

ELMAVAN 3D WAVEFORMS (Measured data sampled at 50 kHz) 51000 packets of 144 samples from 2015-07-11T08:58:01.502.000.

Processed Sat Jul 11 11:04:38 2015 by ELM ver.2012-10-06 from 001__elm20150711_085800__dat00.bin

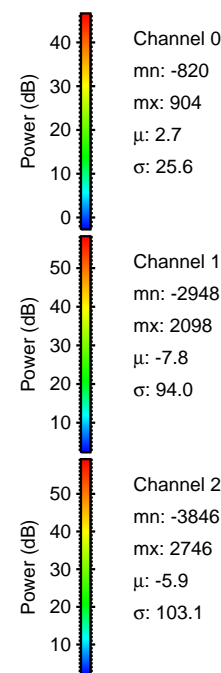
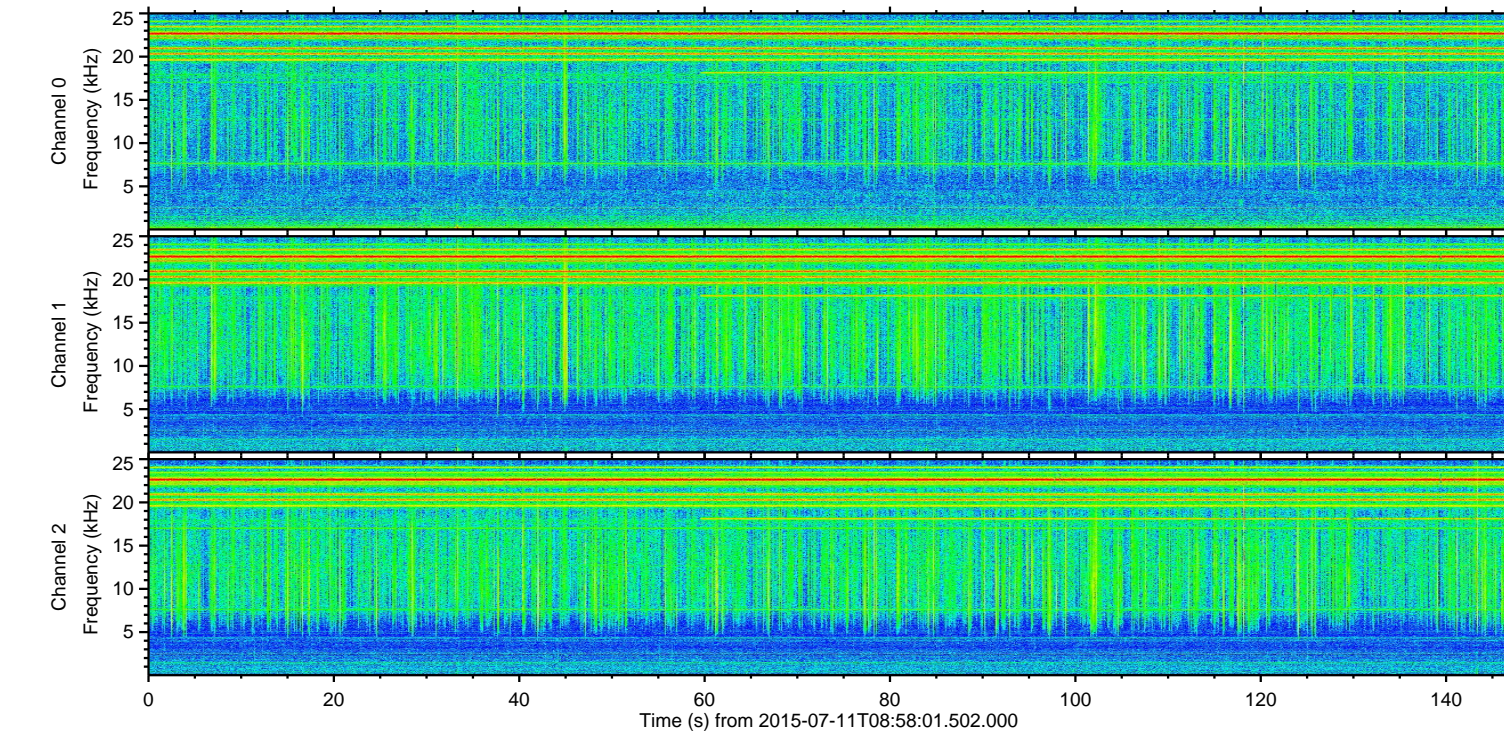
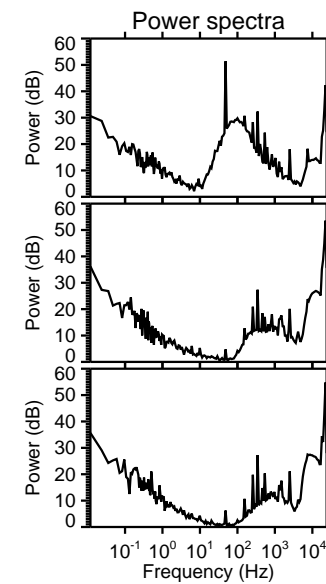
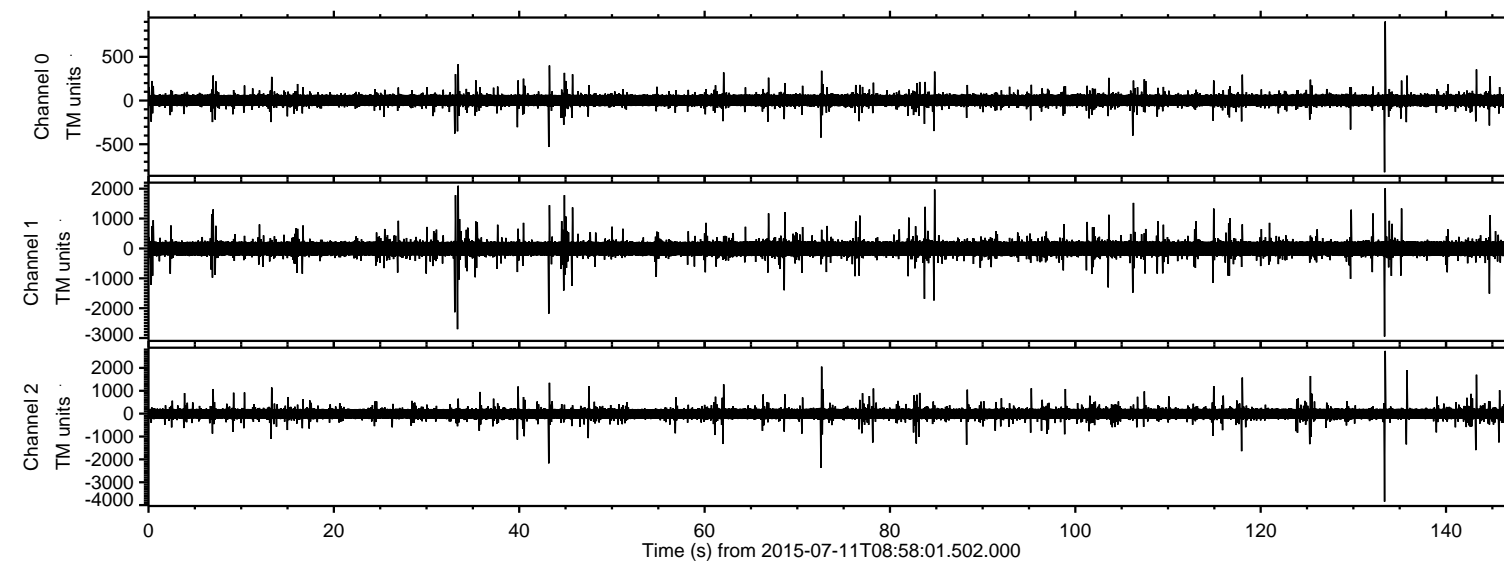

ELMAVAN 3D WAVEFORMS (Measured data sampled at 50 kHz) 51000 packets of 144 samples from 2015-07-11T08:58:01.502.000. Part 134/147

Processed Sat Jul 11 11:04:59 2015 by ELM ver.2012-10-06 from 001__elm20150711_085800__dat00.bin

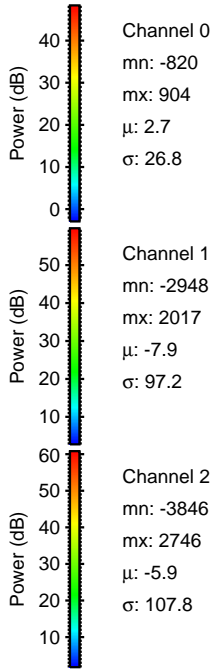
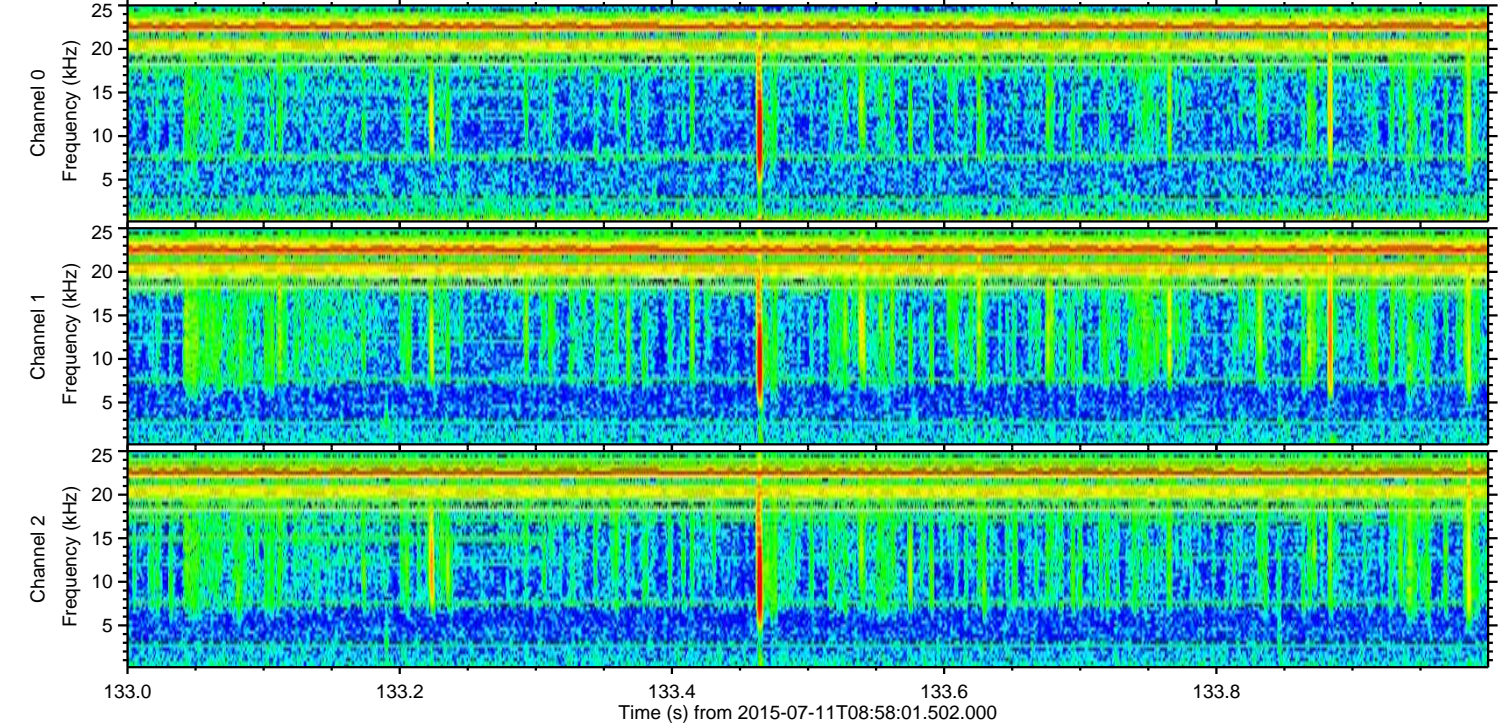
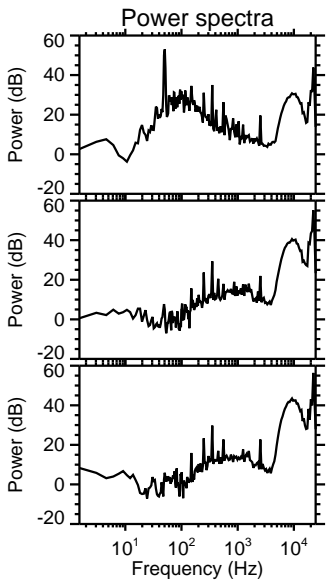
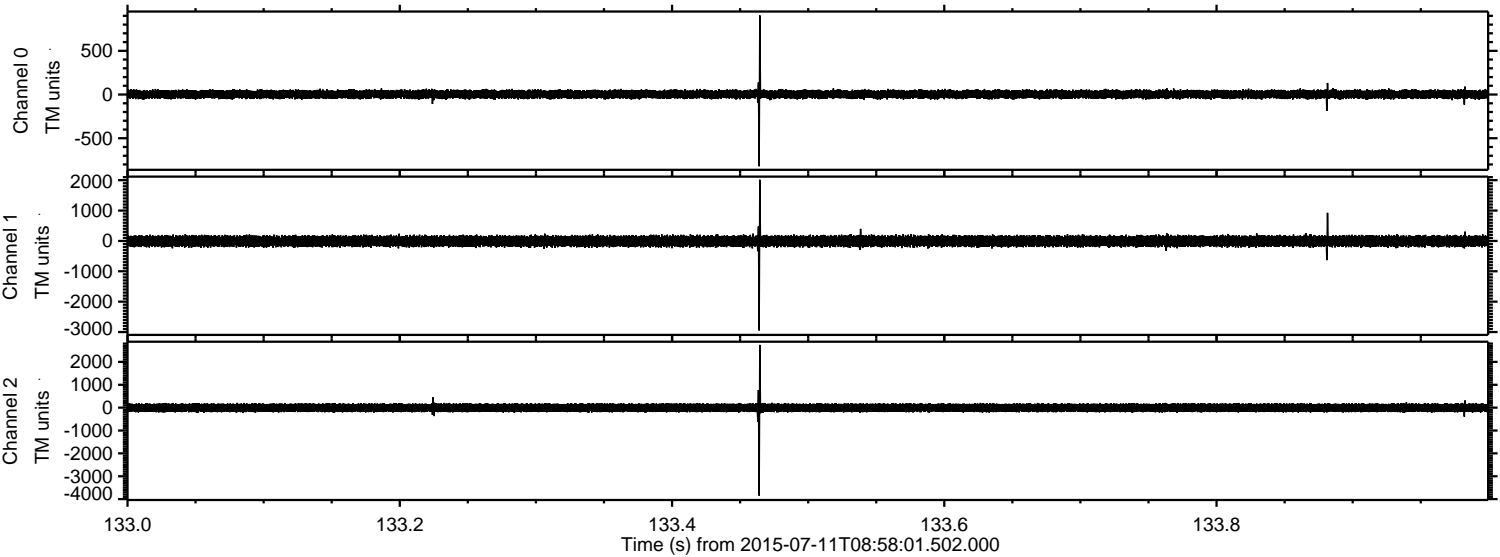

Processed Sat Jul 11 11:05:00 2015 by ELM ver.2012-10-06 from 001__elm20150711_085800__dat00.bin

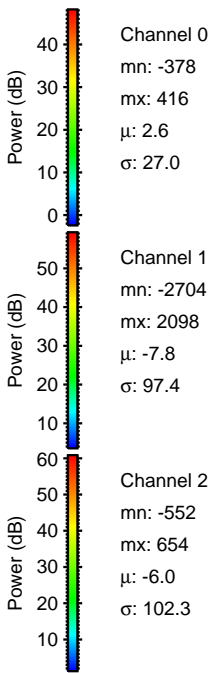
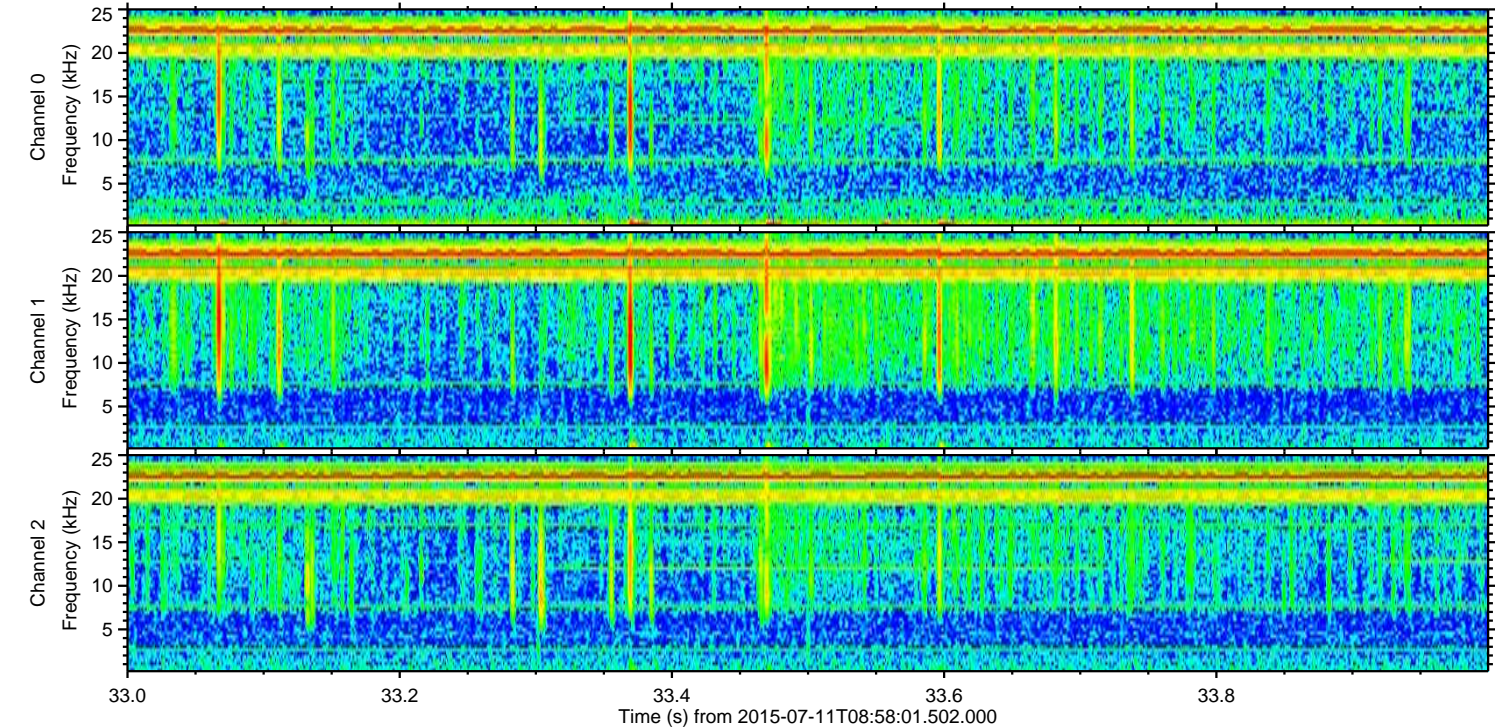
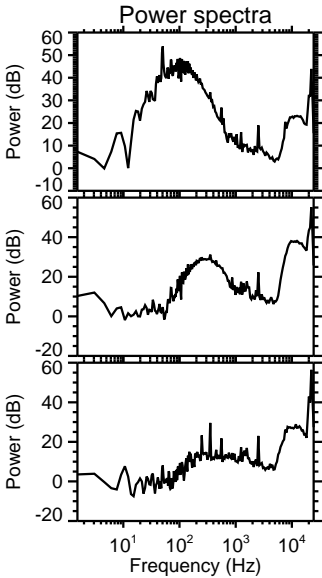
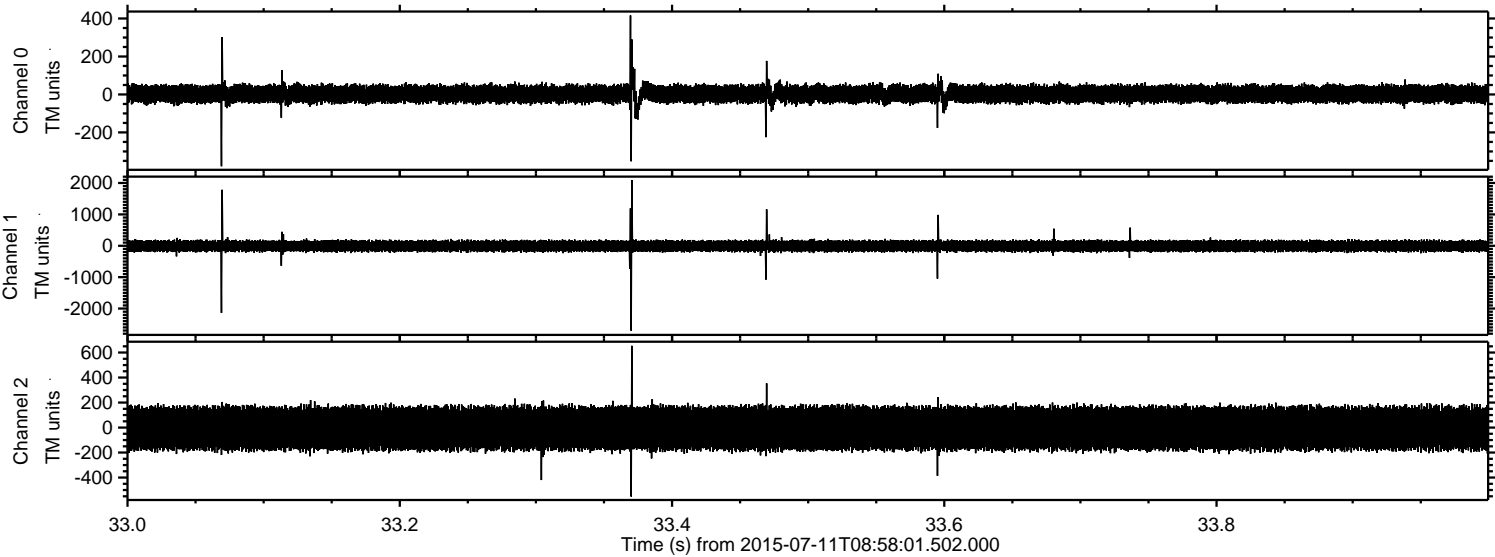

Processed Sat Jul 11 11:05:01 2015 by ELM ver.2012-10-06 from 001__elm20150711_085800__dat00.bin

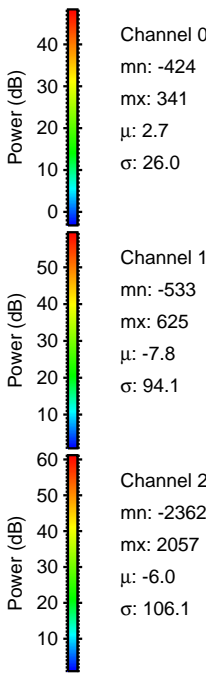
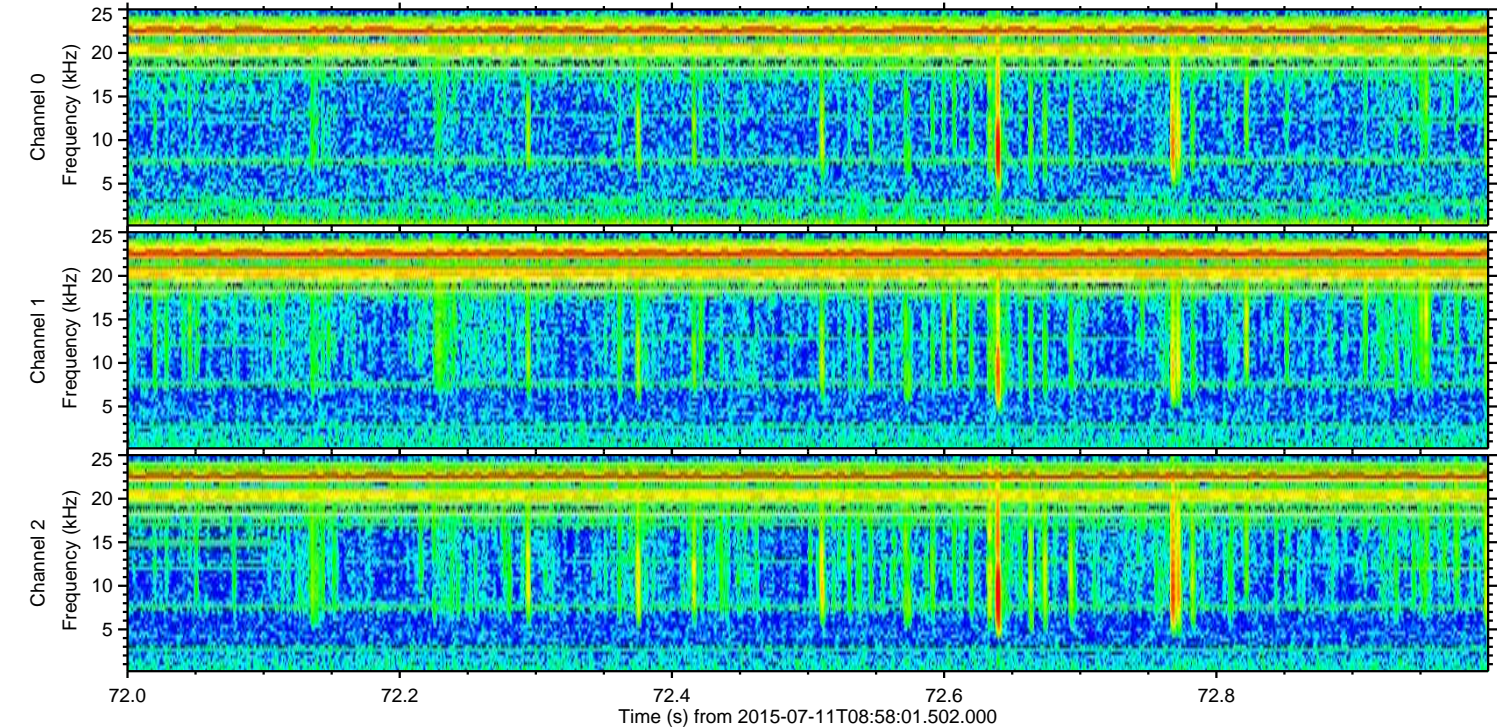
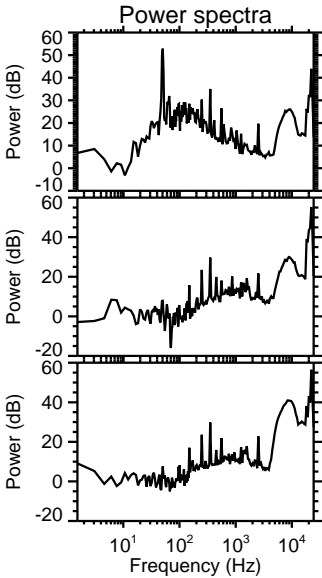
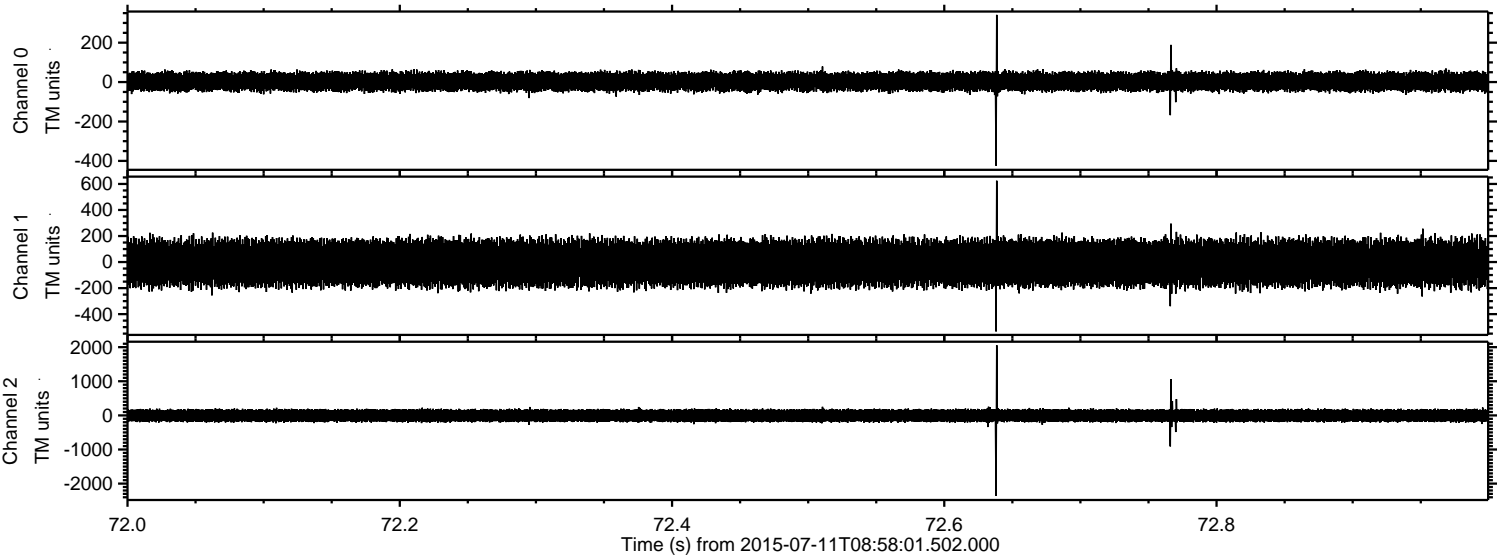

Processed Sat Jul 11 11:05:02 2015 by ELM ver.2012-10-06 from 001__elm20150711_085800__dat00.bin

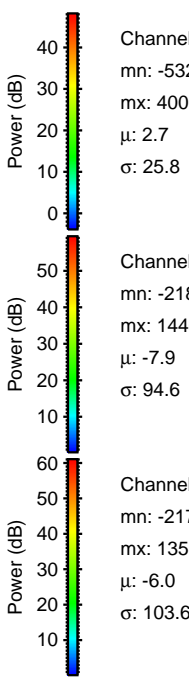
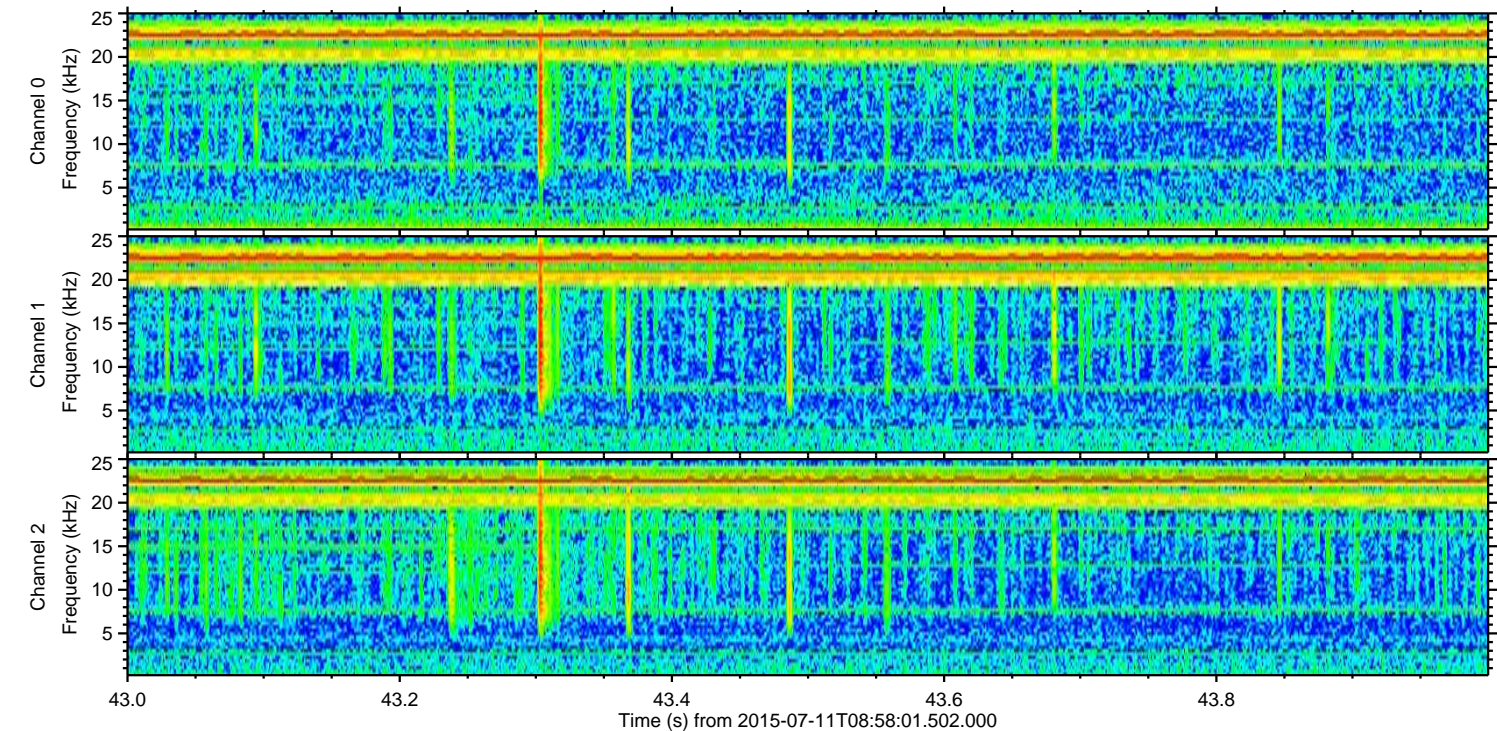
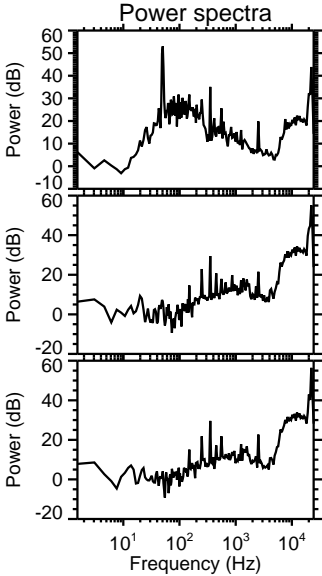
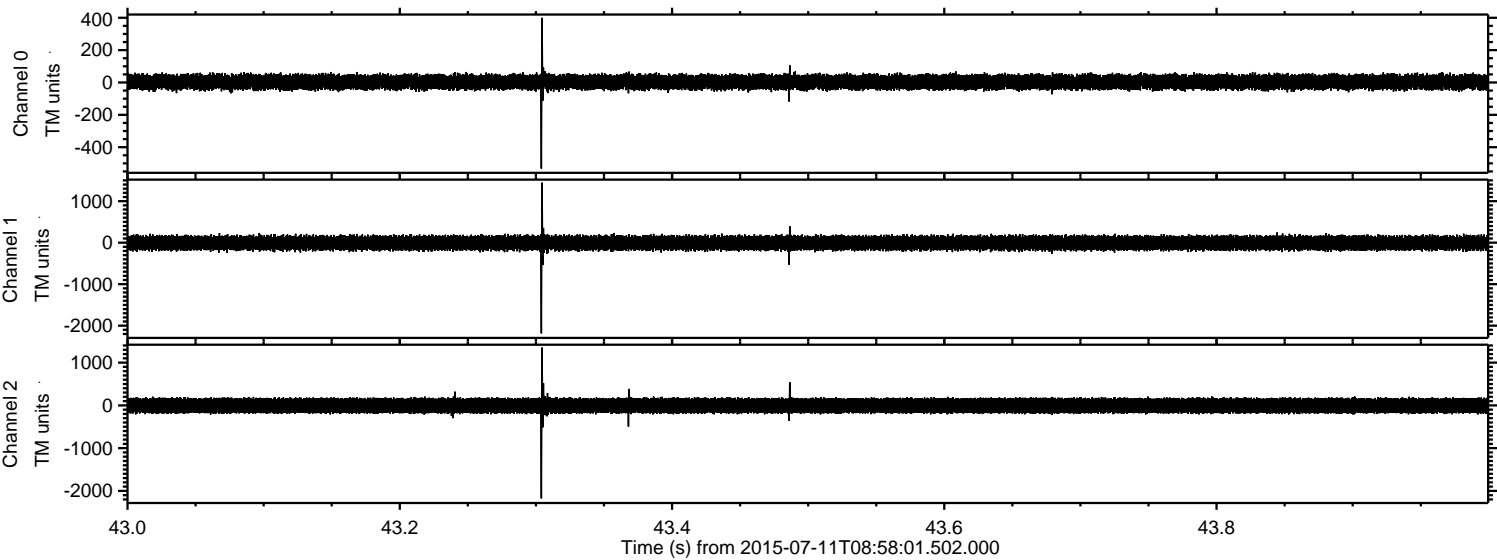

Processed Sat Jul 11 11:05:03 2015 by ELM ver.2012-10-06 from 001__elm20150711_085800__dat00.bin

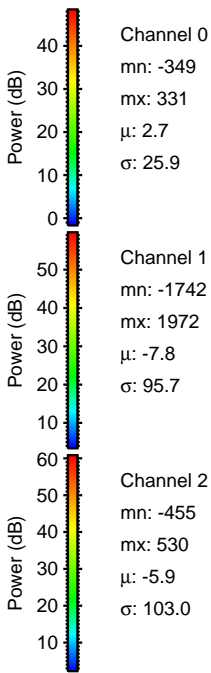
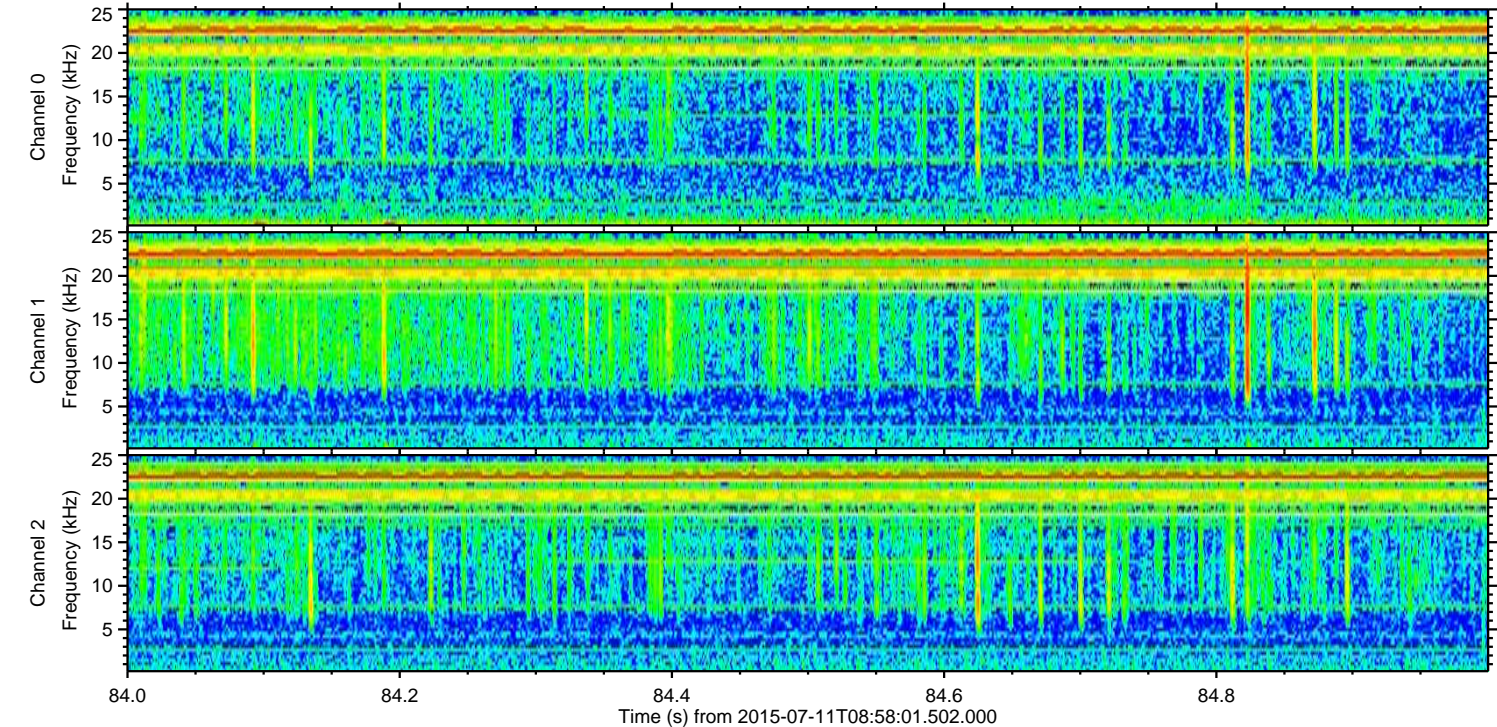
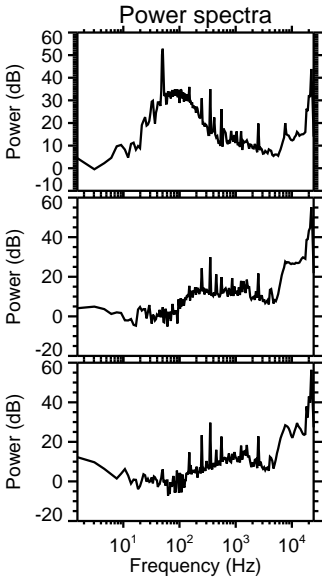
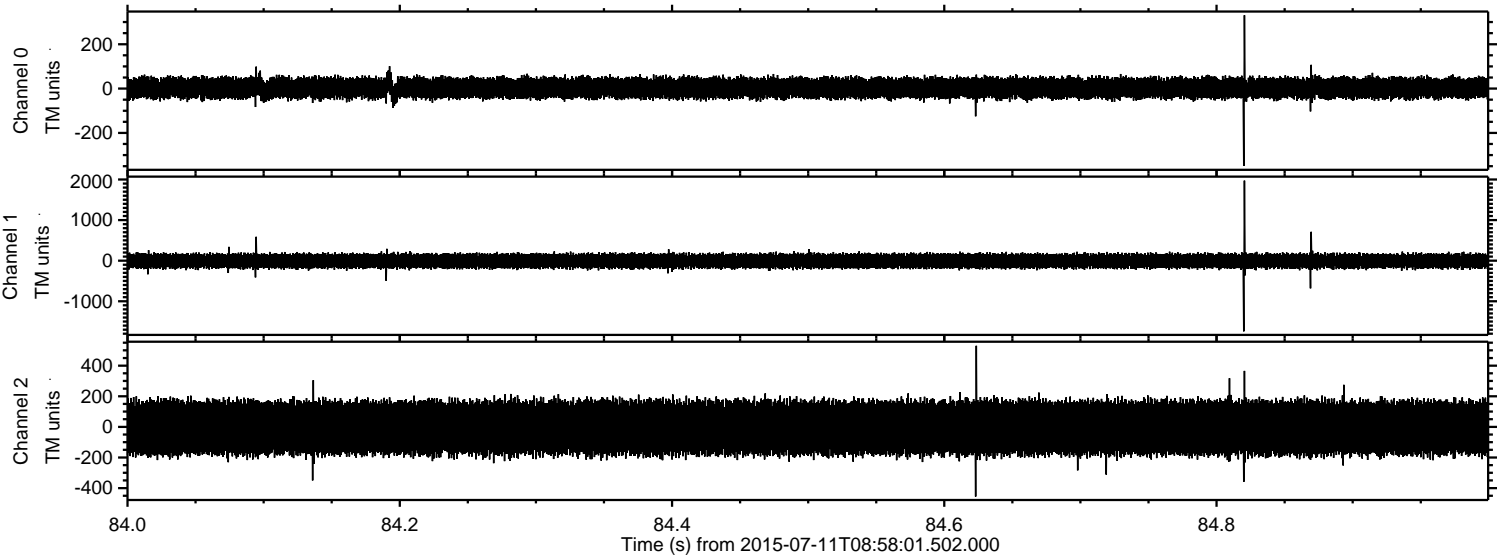

ELMAVAN 3D WAVEFORMS (Measured data sampled at 50 kHz) 51000 packets of 144 samples from 2015-07-11T08:58:01.502.000. Part 136/147

Processed Sat Jul 11 11:05:04 2015 by ELM ver.2012-10-06 from 001__elm20150711_085800__dat00.bin

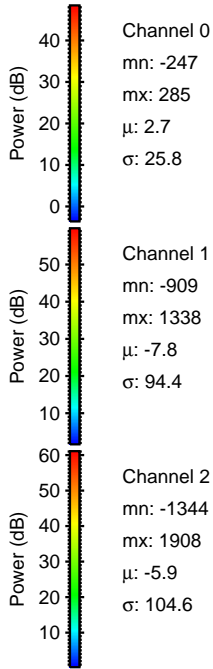
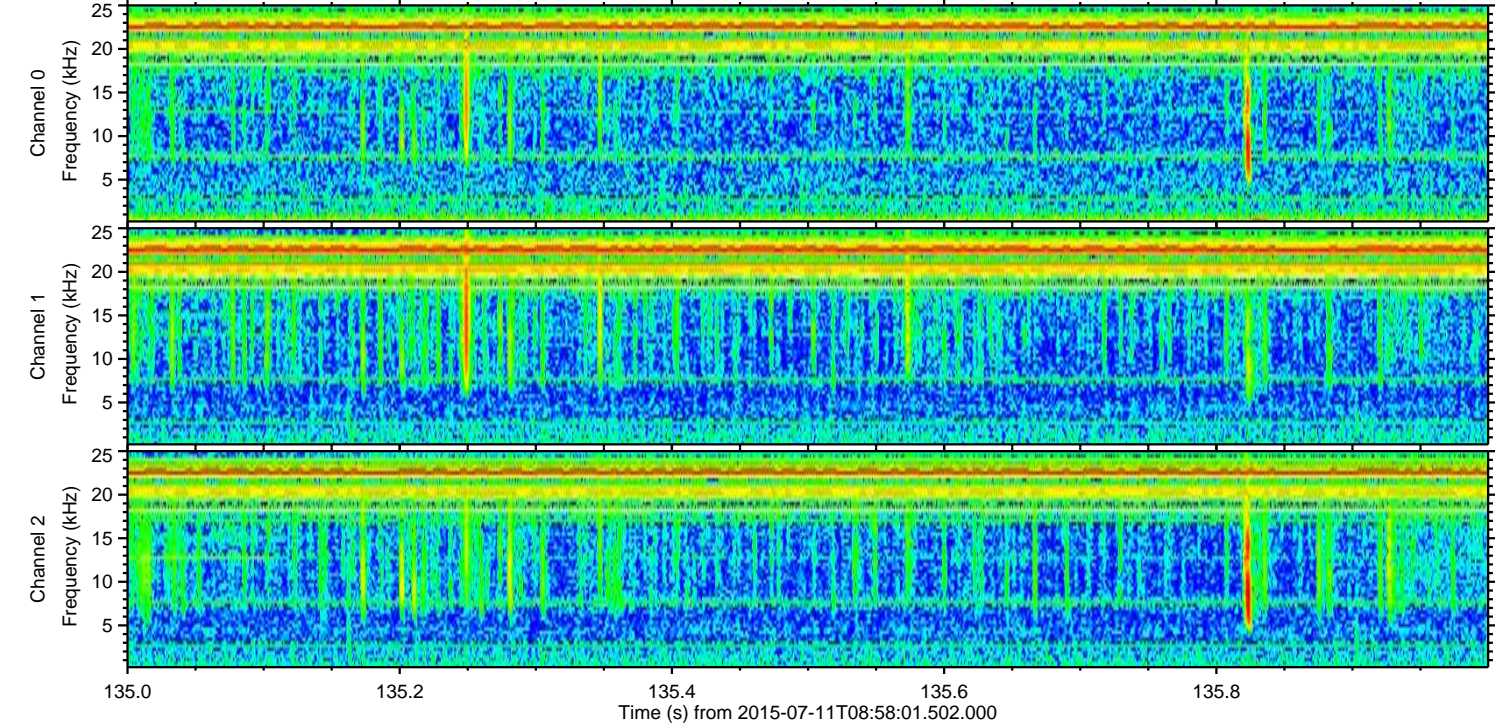
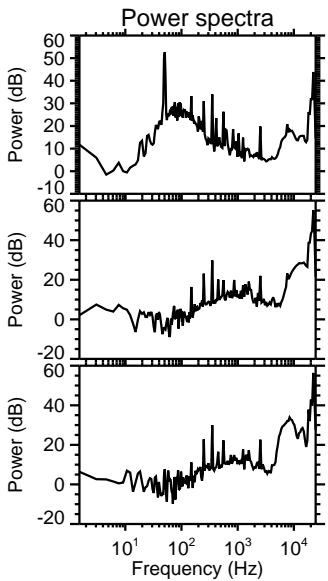
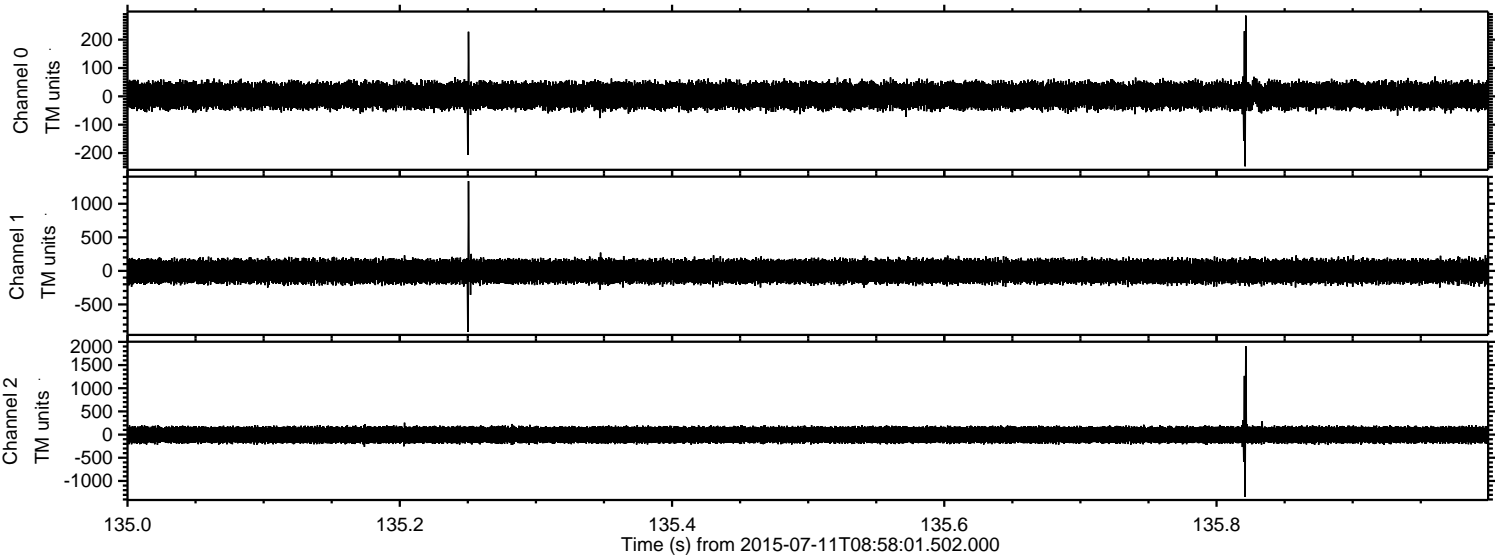

Processed Sat Jul 11 11:05:05 2015 by ELM ver.2012-10-06 from 001__elm20150711_085800__dat00.bin

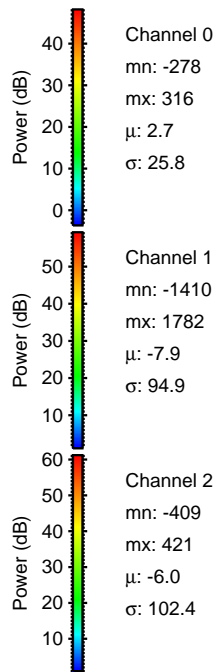
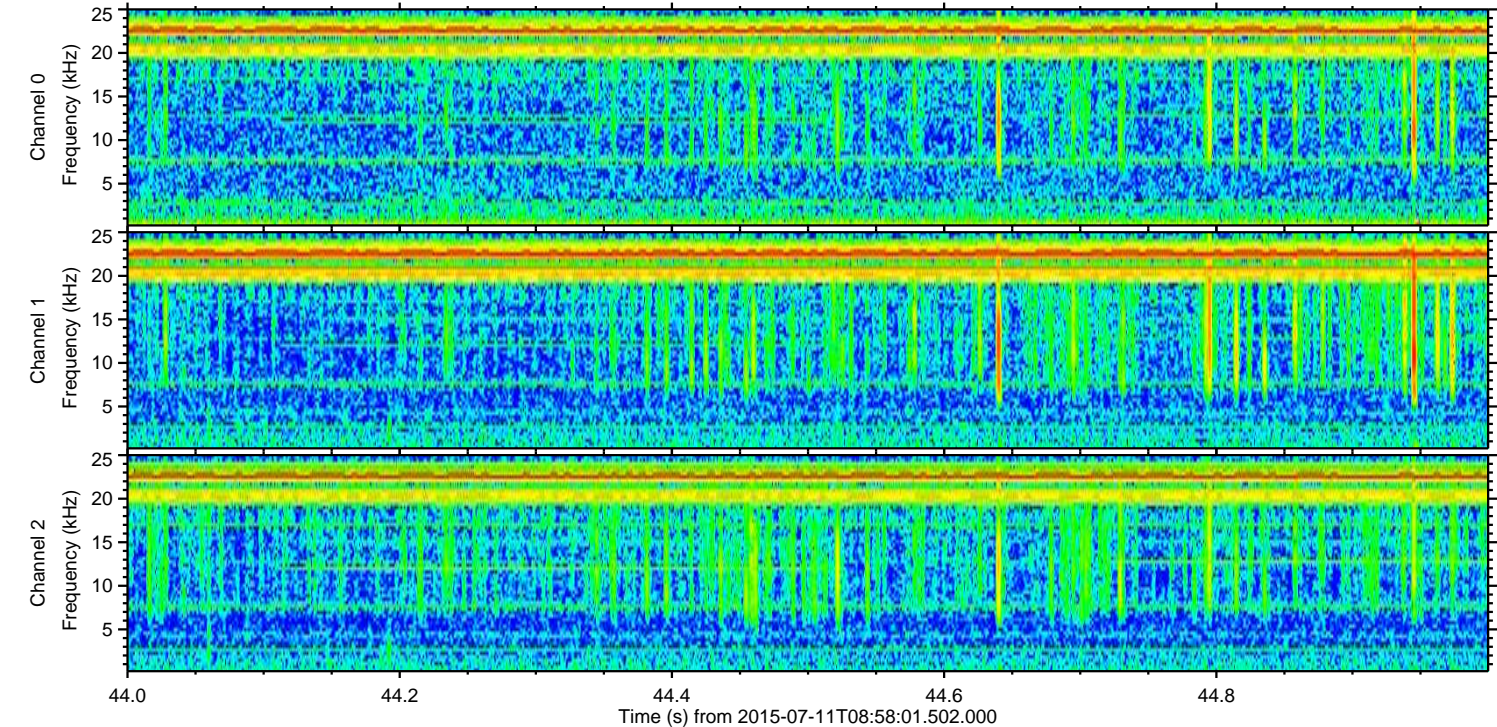
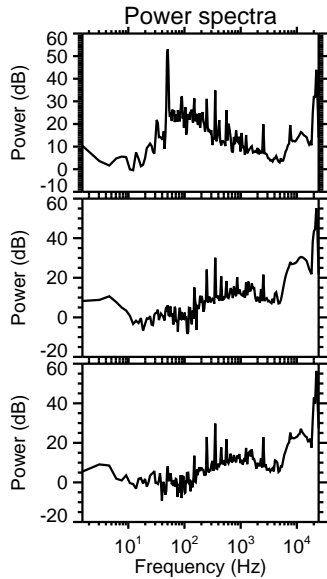
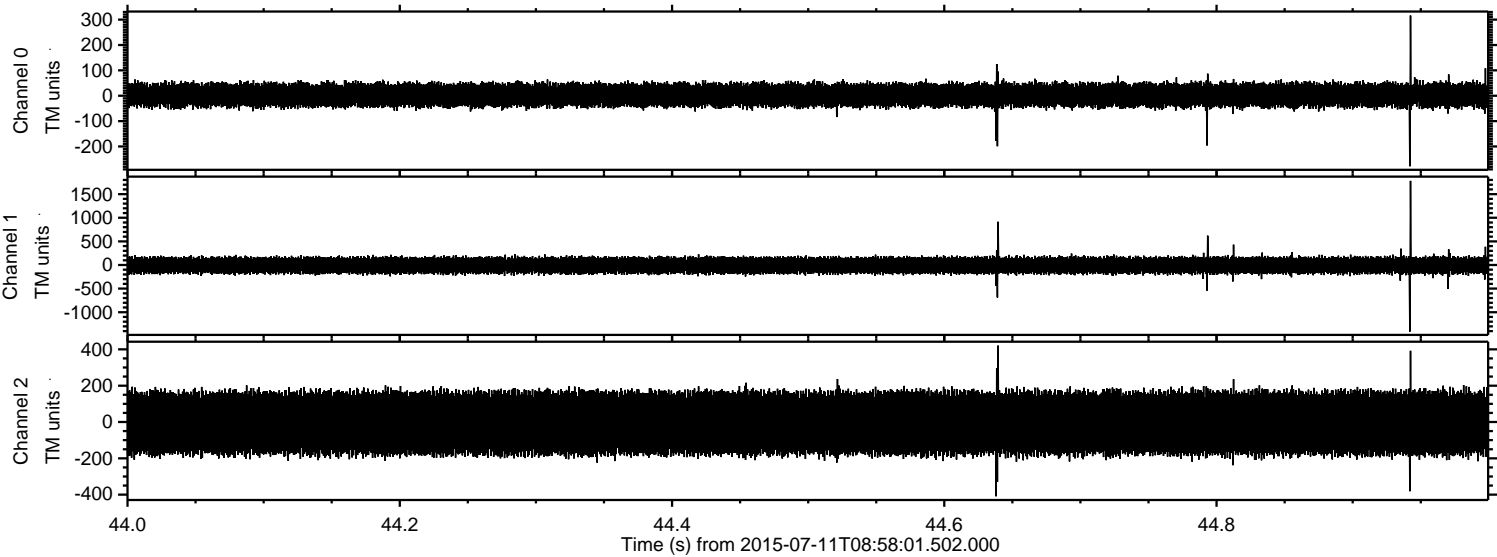

ELMAVAN 3D WAVEFORMS (Measured data sampled at 50 kHz) 51000 packets of 144 samples from 2015-07-11T08:58:01.502.000. Part 144/147

Processed Sat Jul 11 11:05:06 2015 by ELM ver.2012-10-06 from 001__elm20150711_085800__dat00.bin

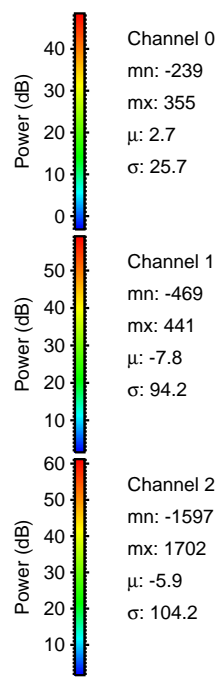
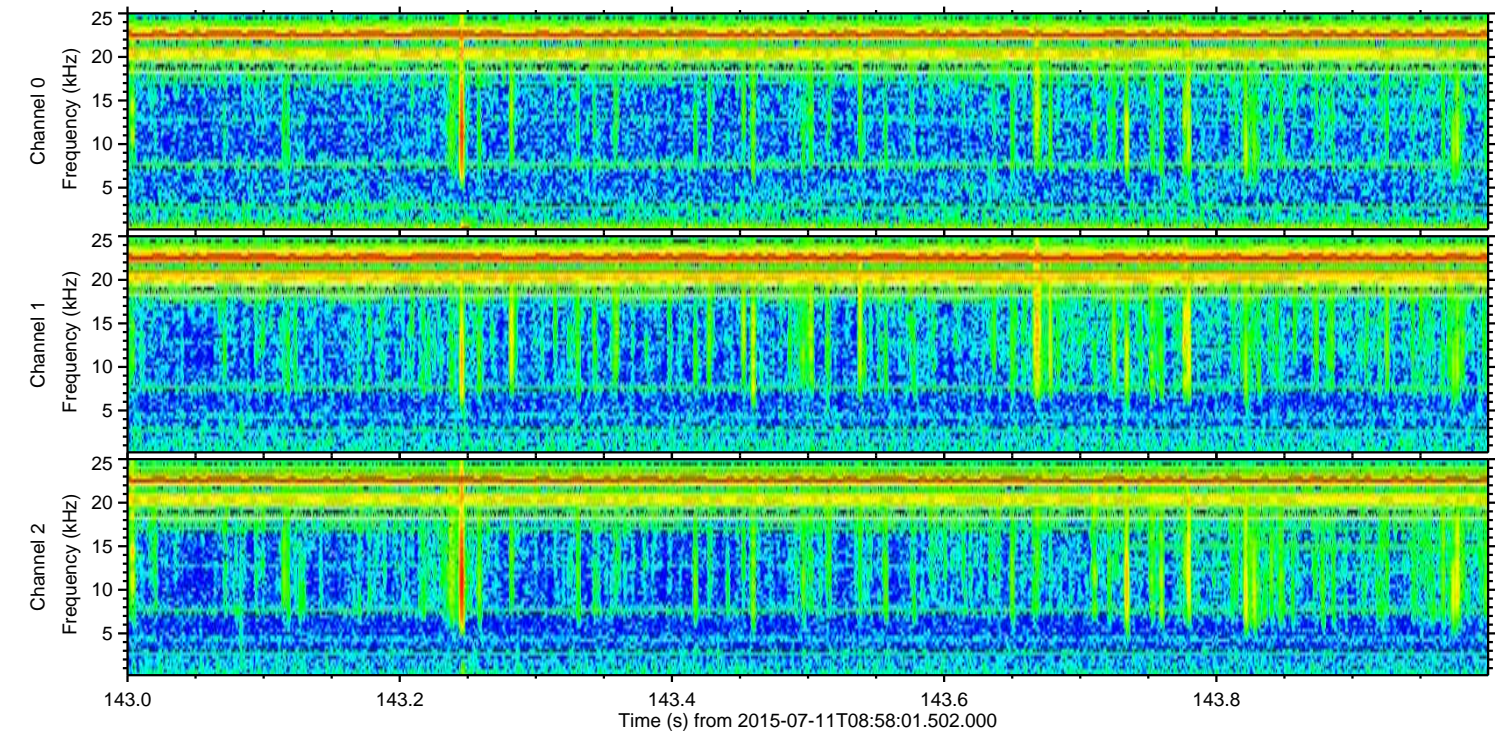
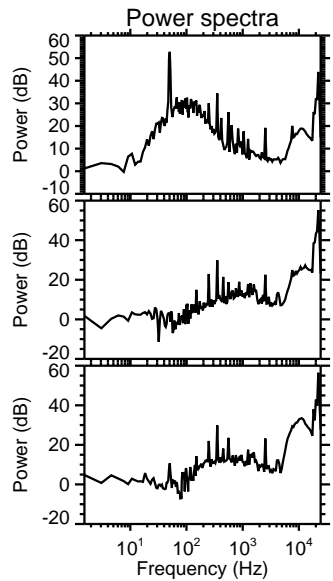
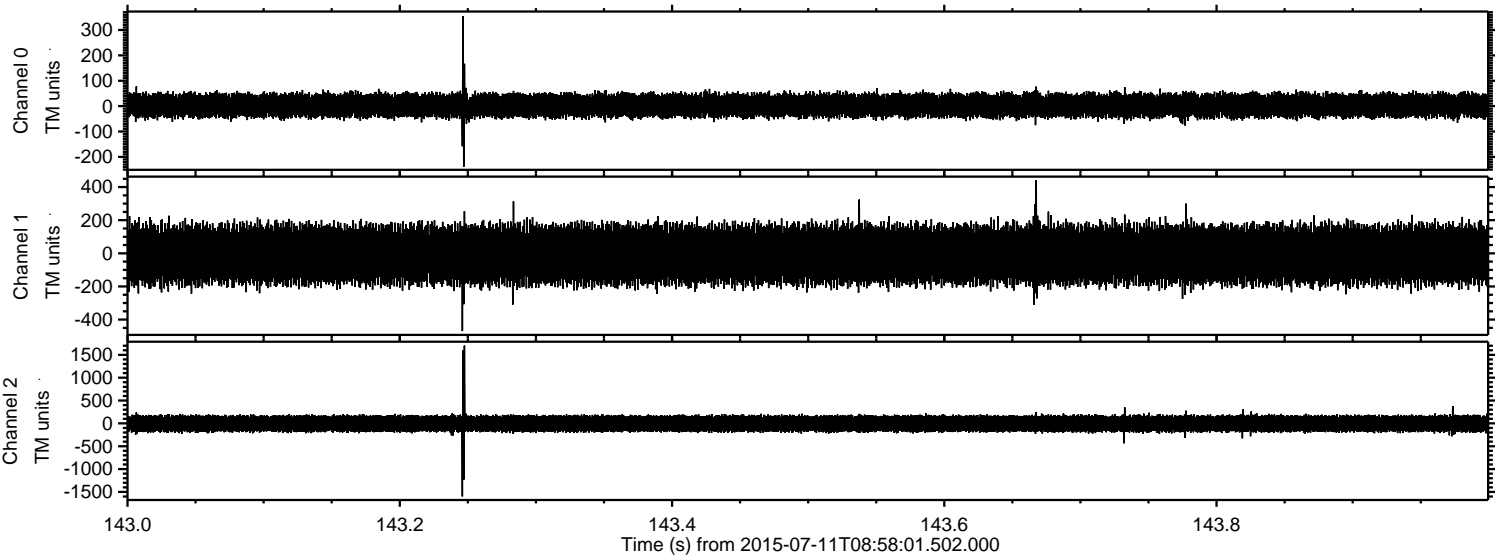

Channel 0
mn: -239
mx: 355
 μ : 2.7
 σ : 25.7

Channel 1
mn: -469
mx: 441
 μ : -7.8
 σ : 94.2

Channel 2
mn: -1597
mx: 1702
 μ : -5.9
 σ : 104.2

Processed Sat Jul 11 11:05:07 2015 by ELM ver.2012-10-06 from 001__elm20150711_085800__dat00.bin

