

ELMAVAN 3D WAVEFORMS (Measured data sampled at 50 kHz) 51000 packets of 144 samples from 2015-07-10T04:31:49.328.000.

Processed Fri Jul 10 06:37:52 2015 by ELM ver.2012-10-06 from 001__elm20150710_043148__dat00.bin

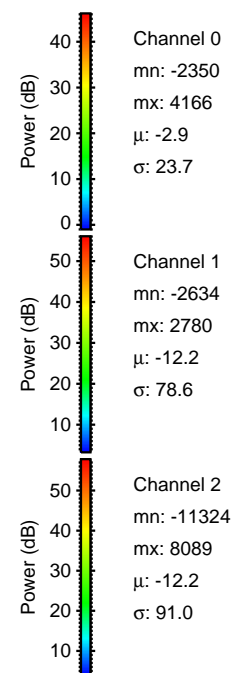

Processed Fri Jul 10 06:38:08 2015 by ELM ver.2012-10-06 from 001__elm20150710_043148__dat00.bin

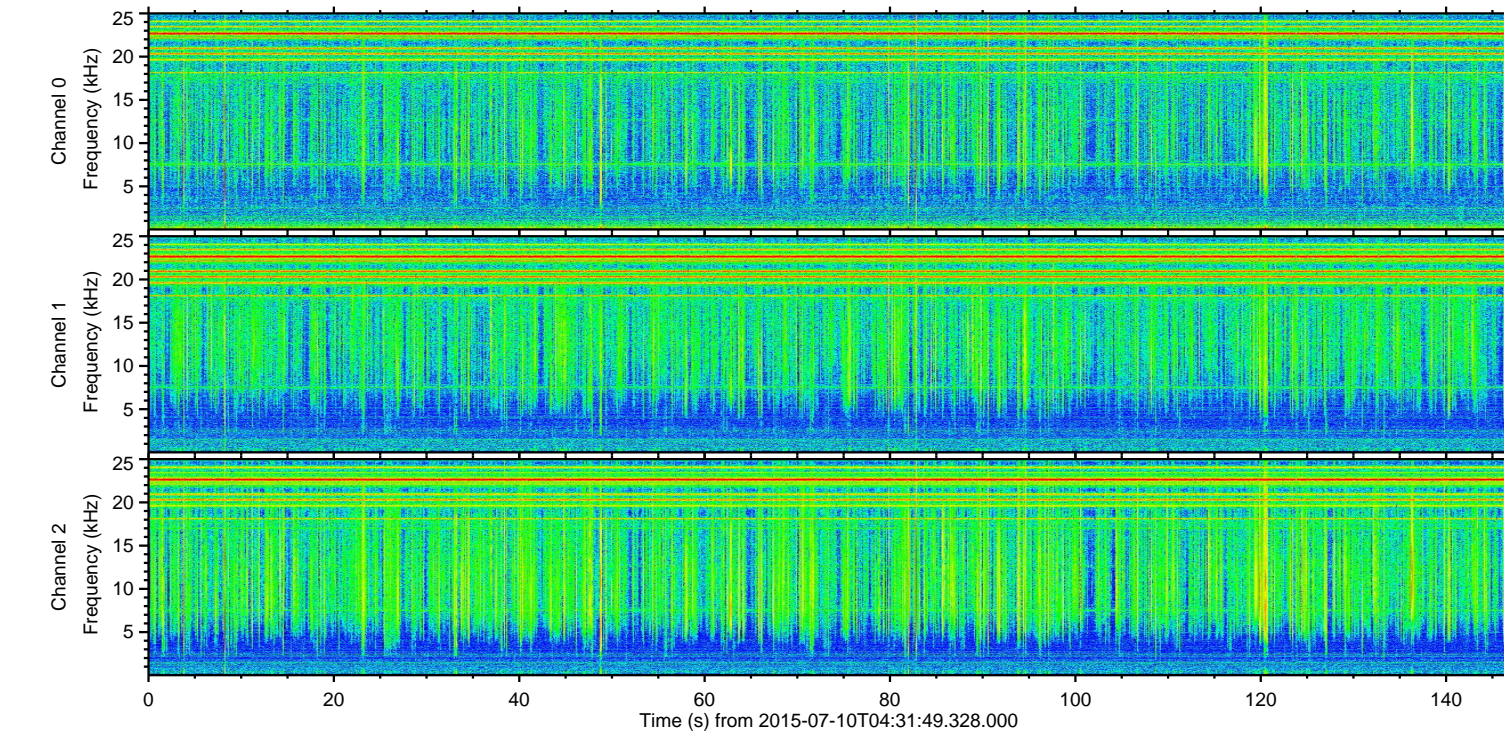
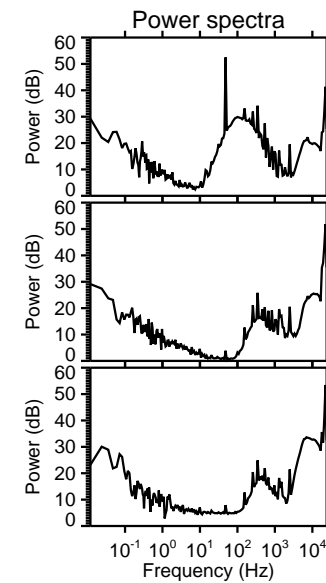
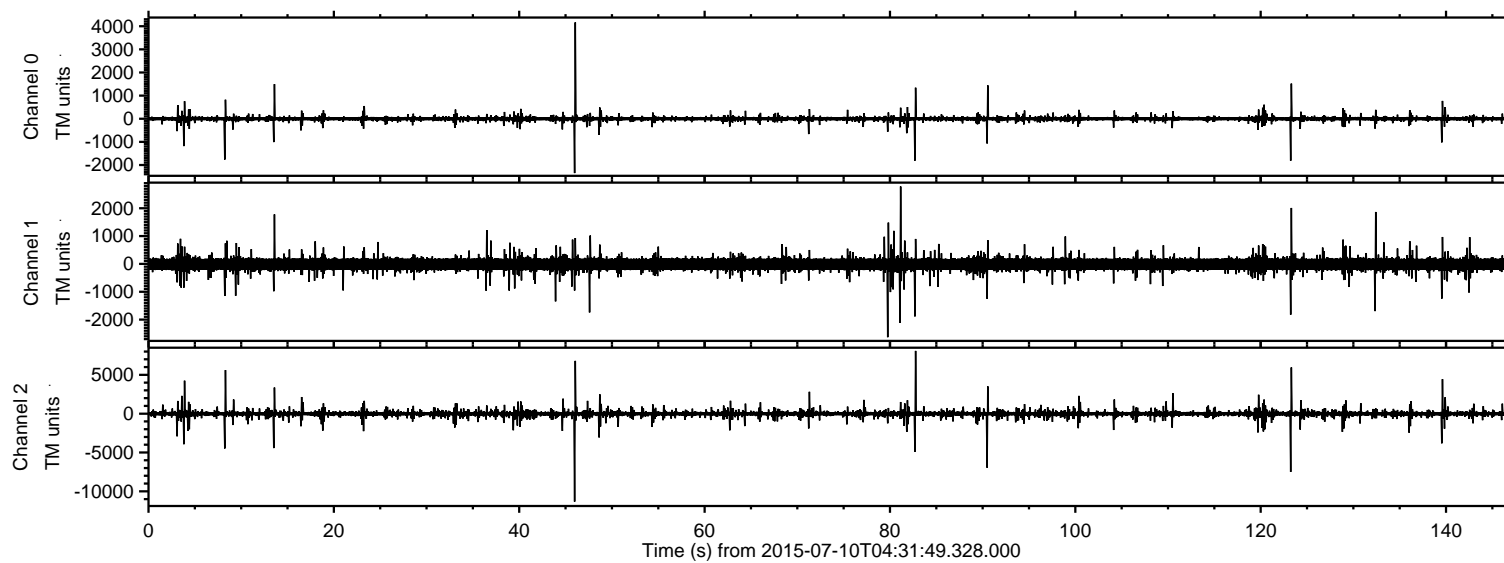
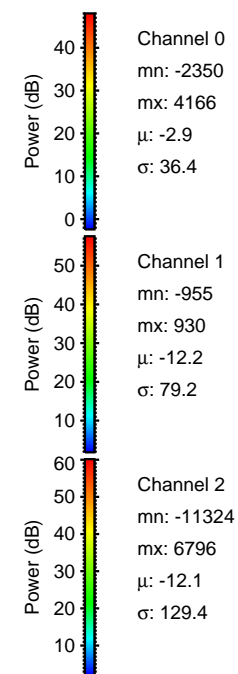
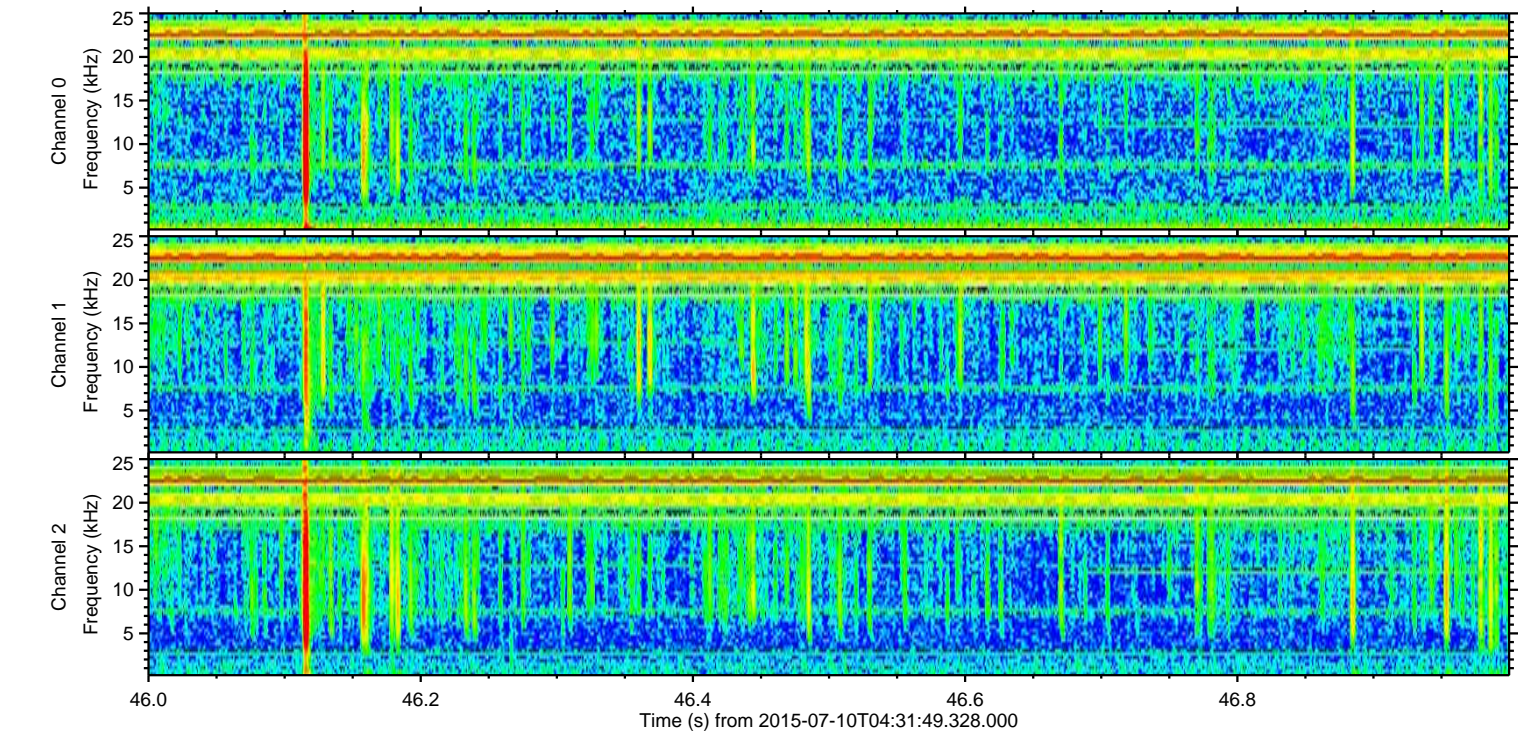
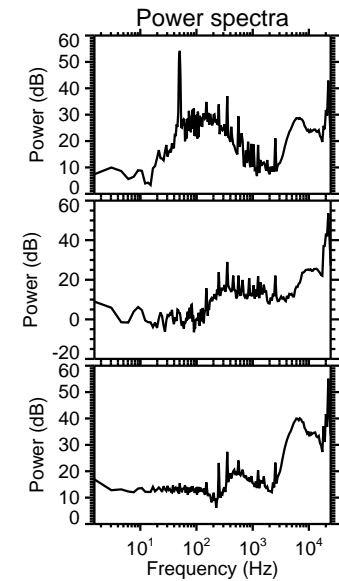
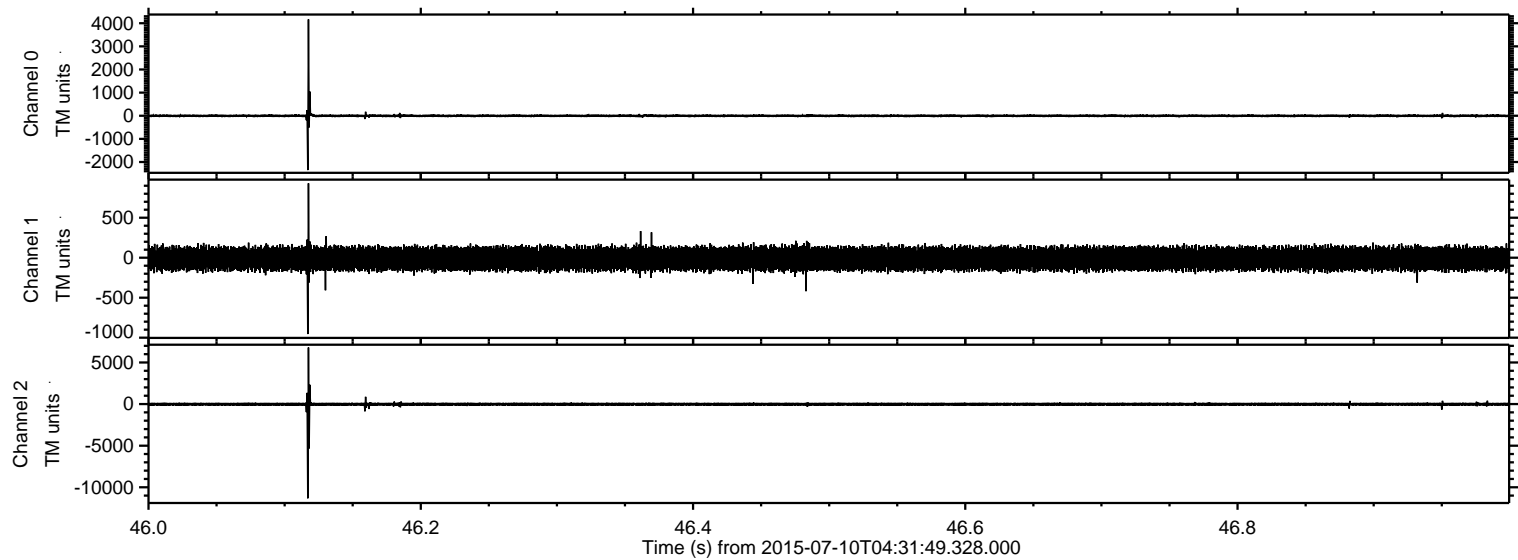

Processed Fri Jul 10 06:38:09 2015 by ELM ver.2012-10-06 from 001__elm20150710_043148__dat00.bin

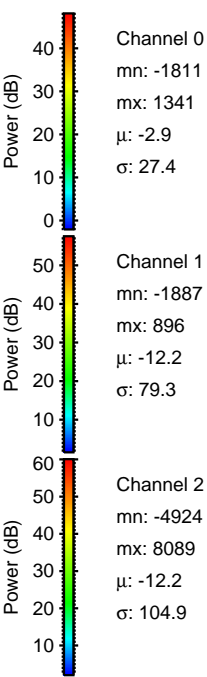
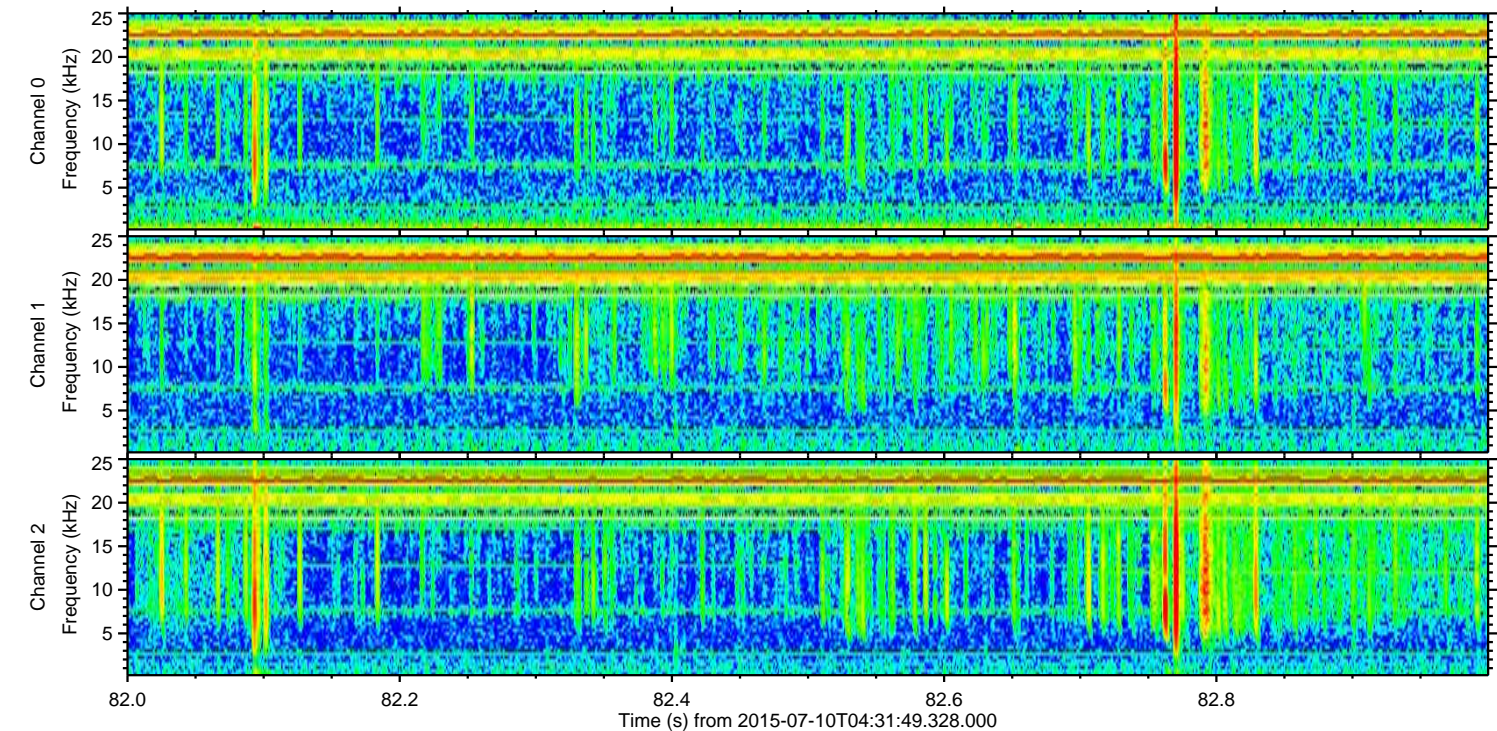
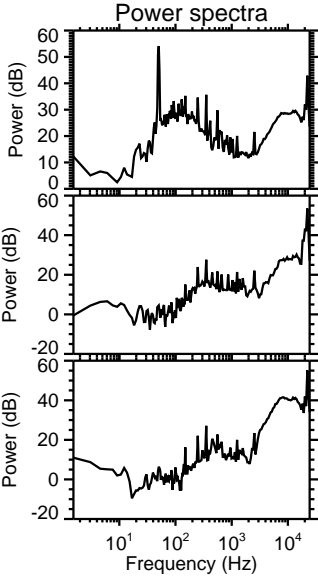
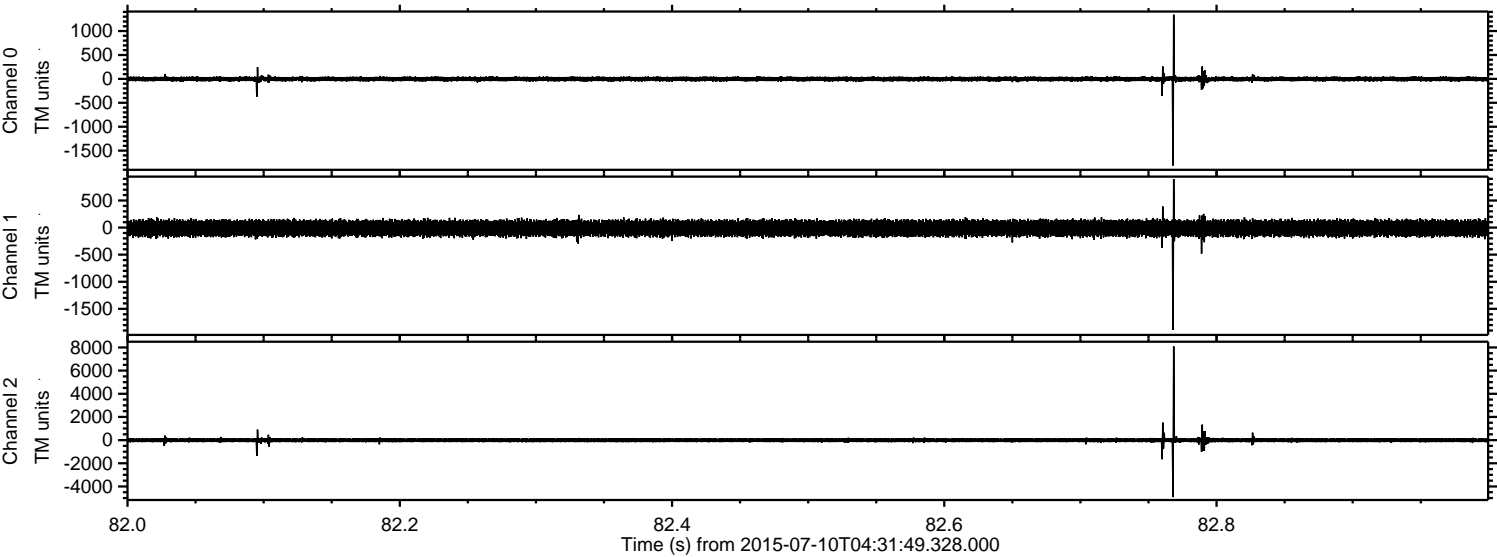

Channel 0
mn: -1811
mx: 1341
 μ : -2.9
 σ : 27.4

Channel 1
mn: -1887
mx: 896
 μ : -12.2
 σ : 79.3

Channel 2
mn: -4924
mx: 8089
 μ : -12.2
 σ : 104.9

ELMAVAN 3D WAVEFORMS (Measured data sampled at 50 kHz) 51000 packets of 144 samples from 2015-07-10T04:31:49.328.000. Part 124/147

Processed Fri Jul 10 06:38:10 2015 by ELM ver.2012-10-06 from 001__elm20150710_043148__dat00.bin

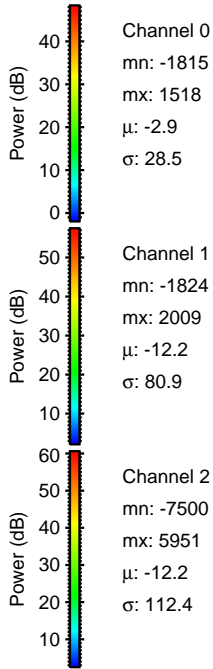
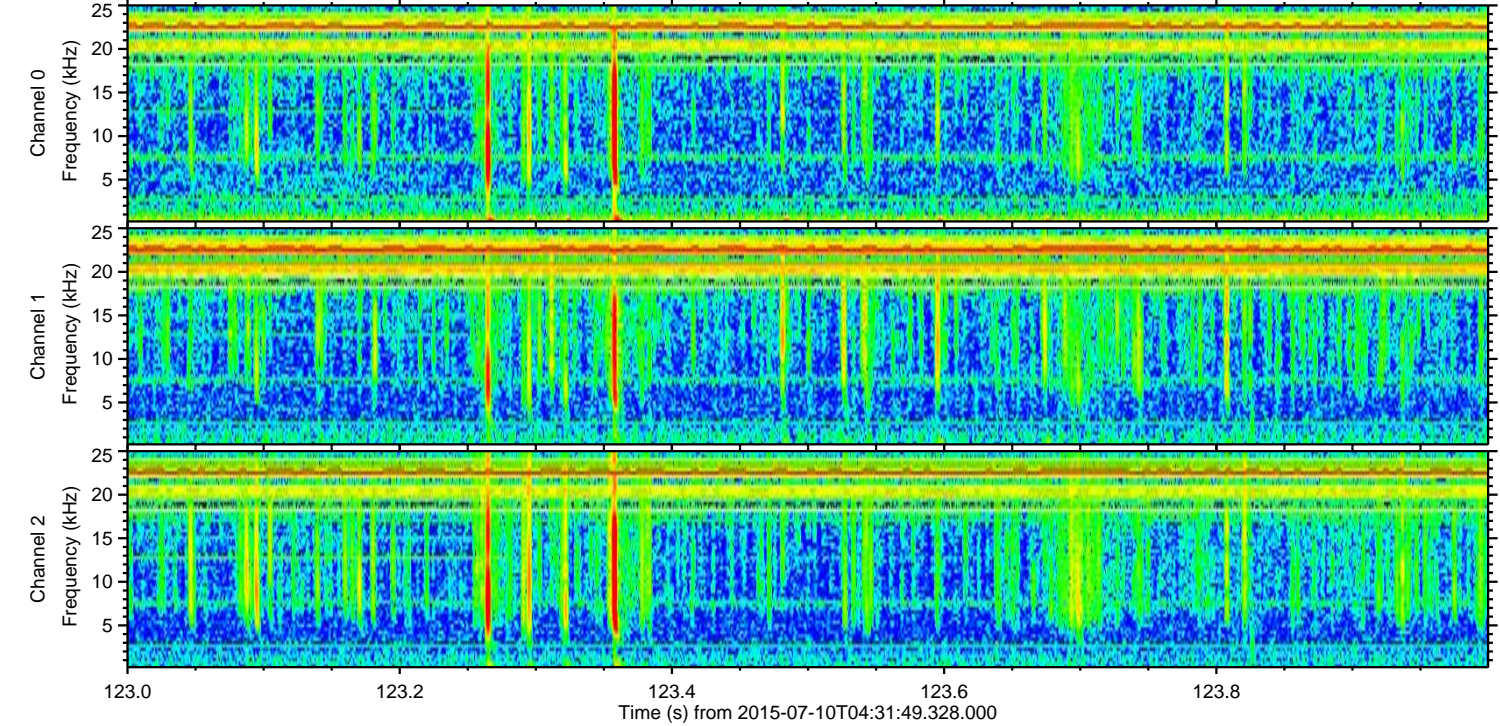
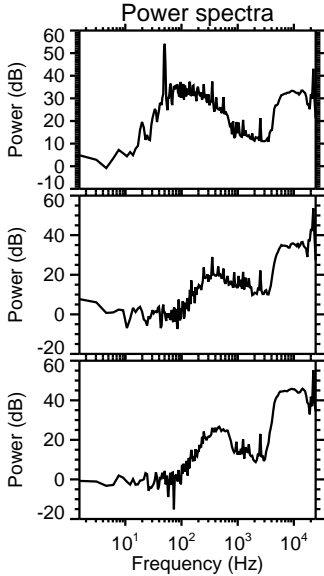
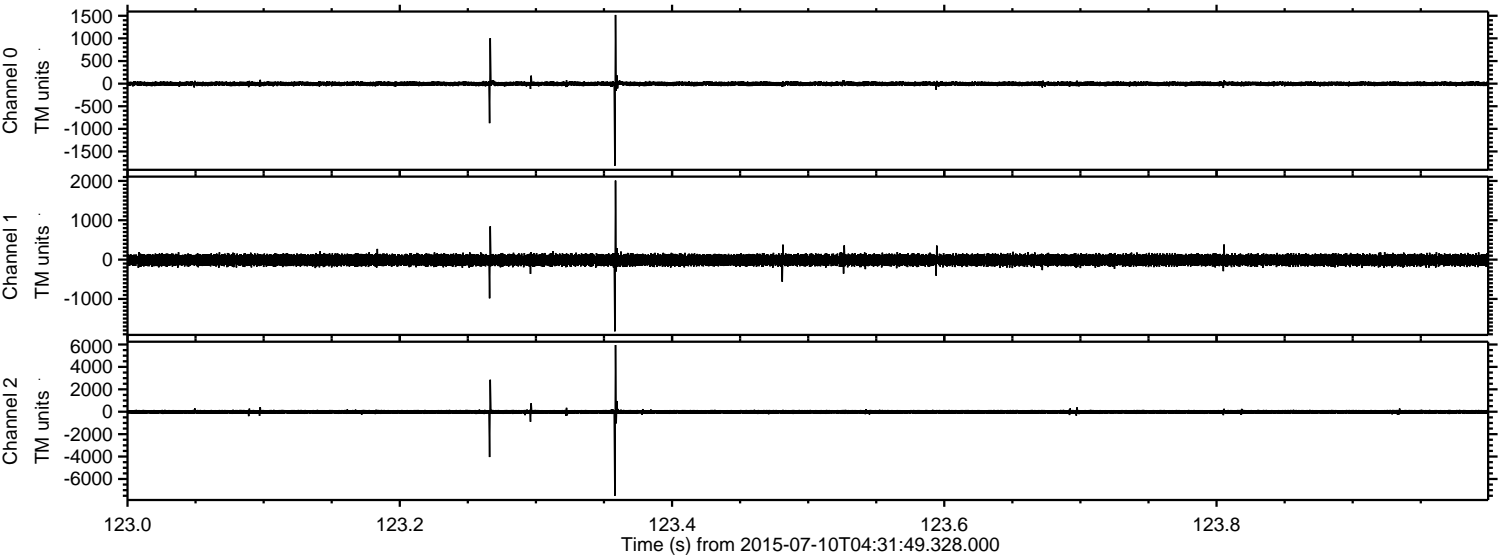

Processed Fri Jul 10 06:38:11 2015 by ELM ver.2012-10-06 from 001__elm20150710_043148__dat00.bin

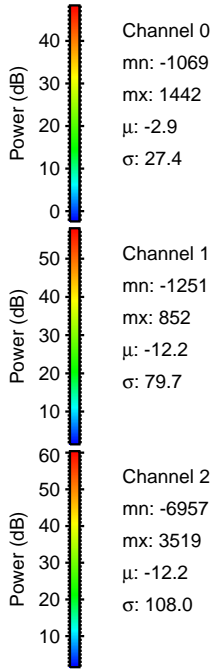
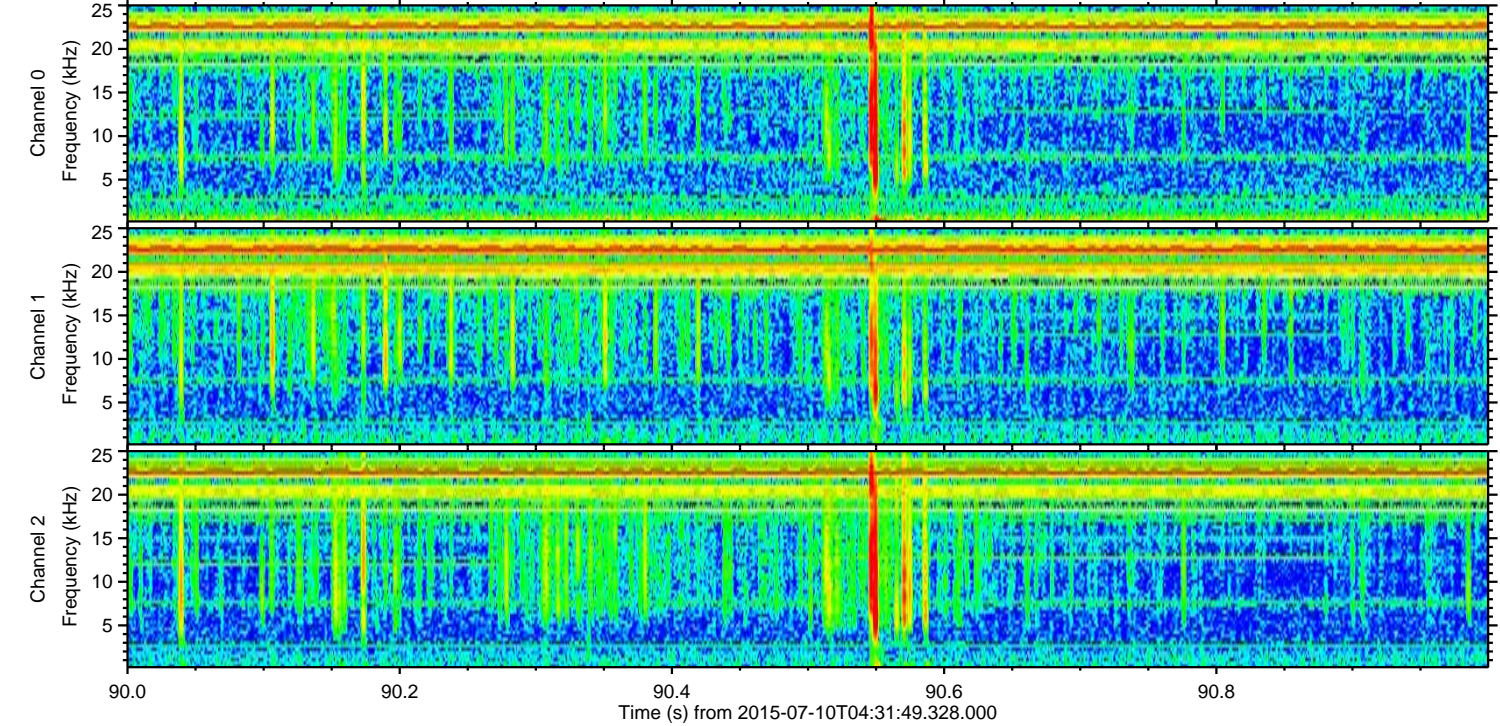
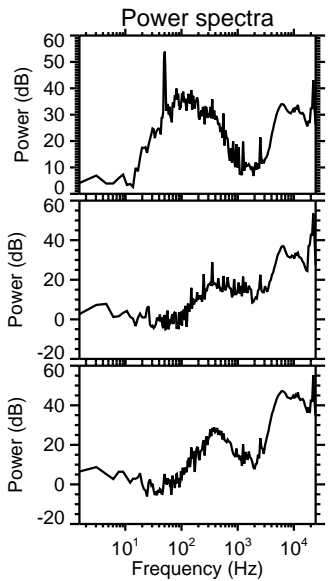
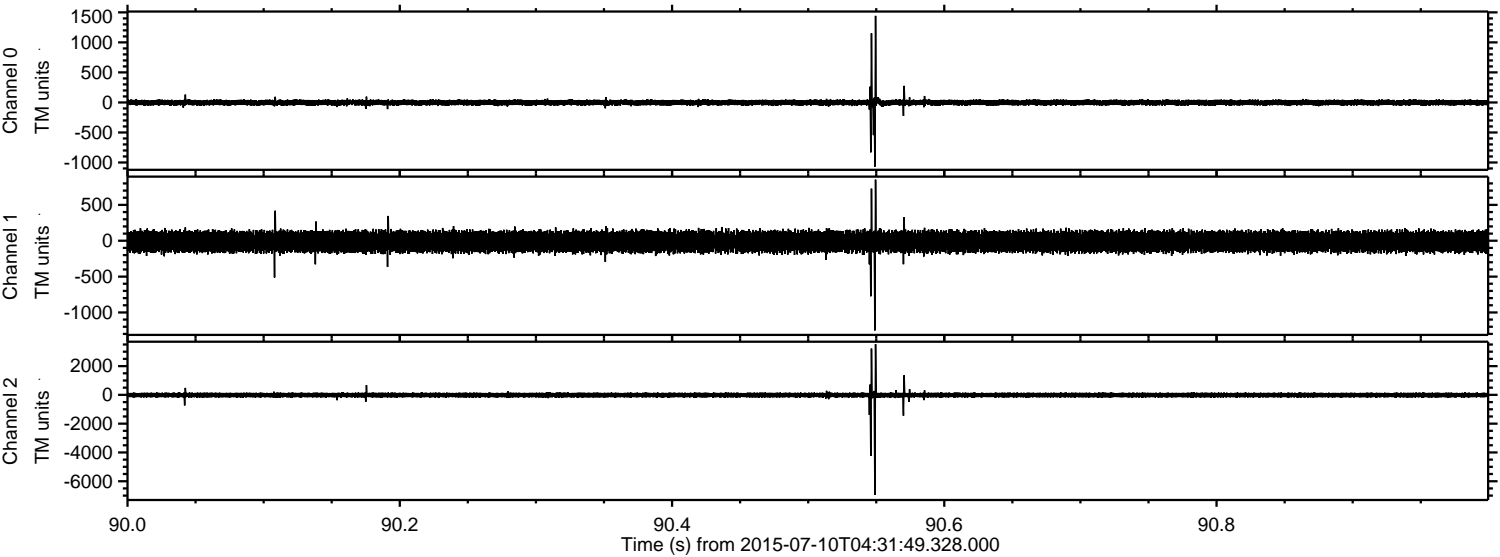

Processed Fri Jul 10 06:38:12 2015 by ELM ver.2012-10-06 from 001__elm20150710_043148__dat00.bin

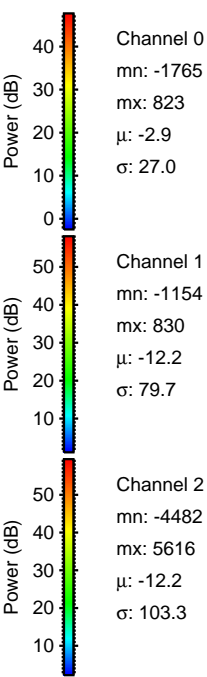
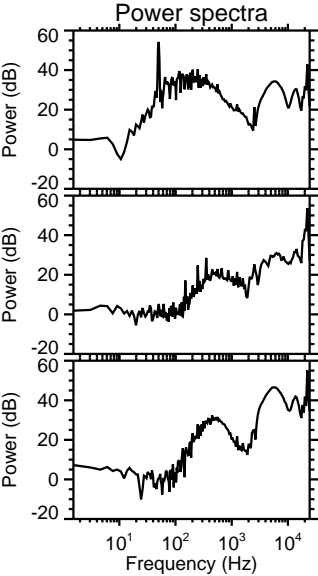
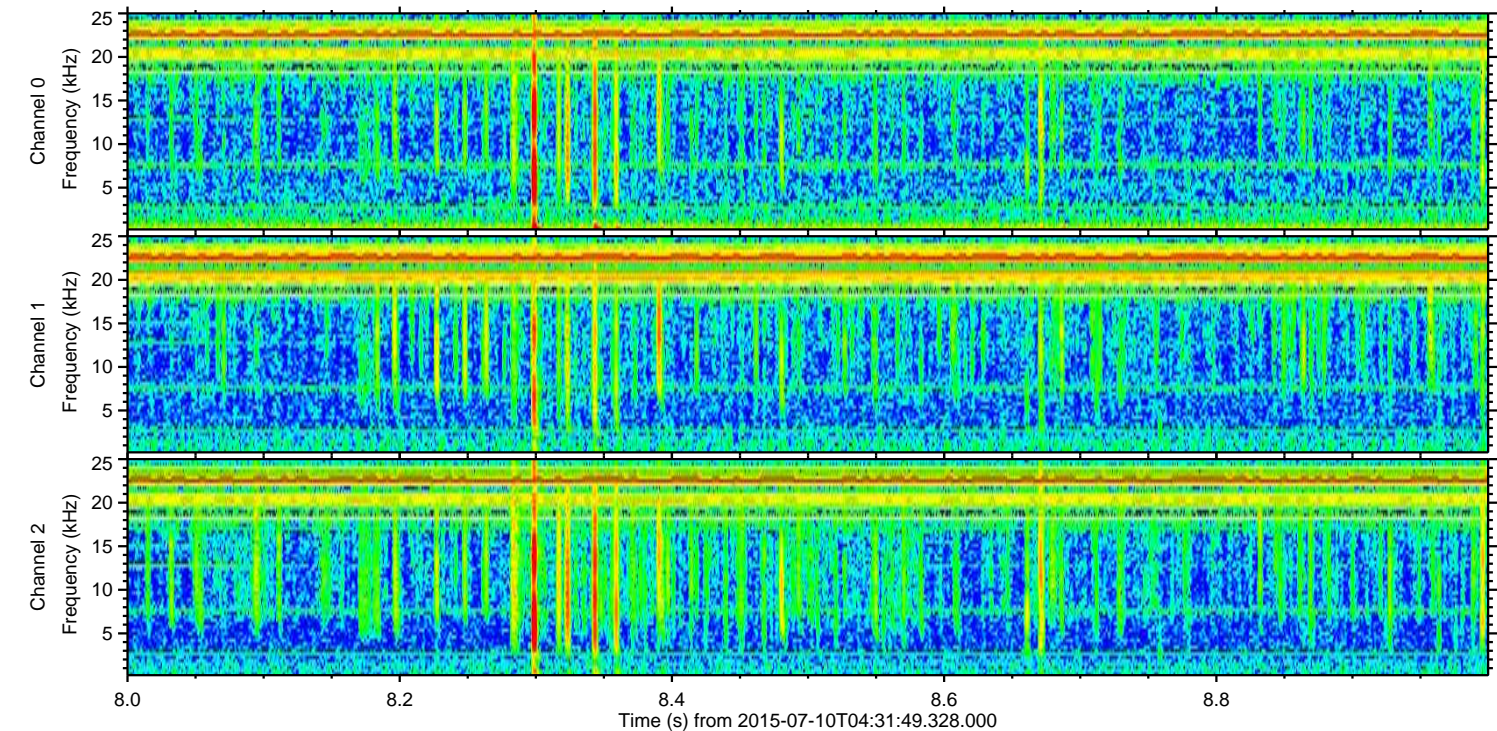
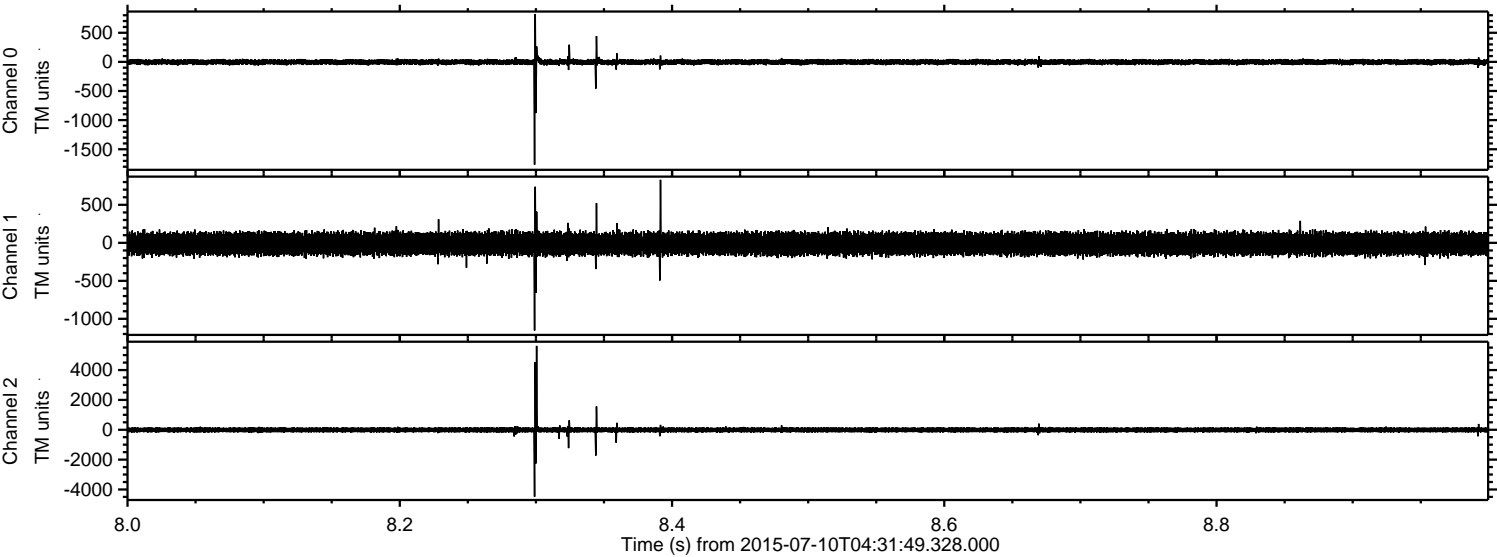

ELMAVAN 3D WAVEFORMS (Measured data sampled at 50 kHz) 51000 packets of 144 samples from 2015-07-10T04:31:49.328.000. Part 140/147

Processed Fri Jul 10 06:38:13 2015 by ELM ver.2012-10-06 from 001__elm20150710_043148__dat00.bin

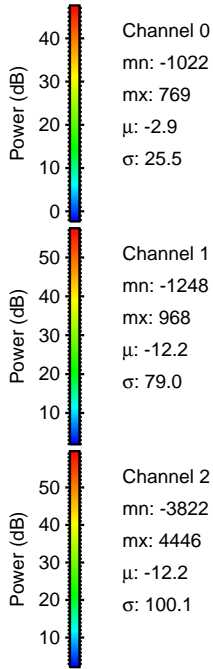
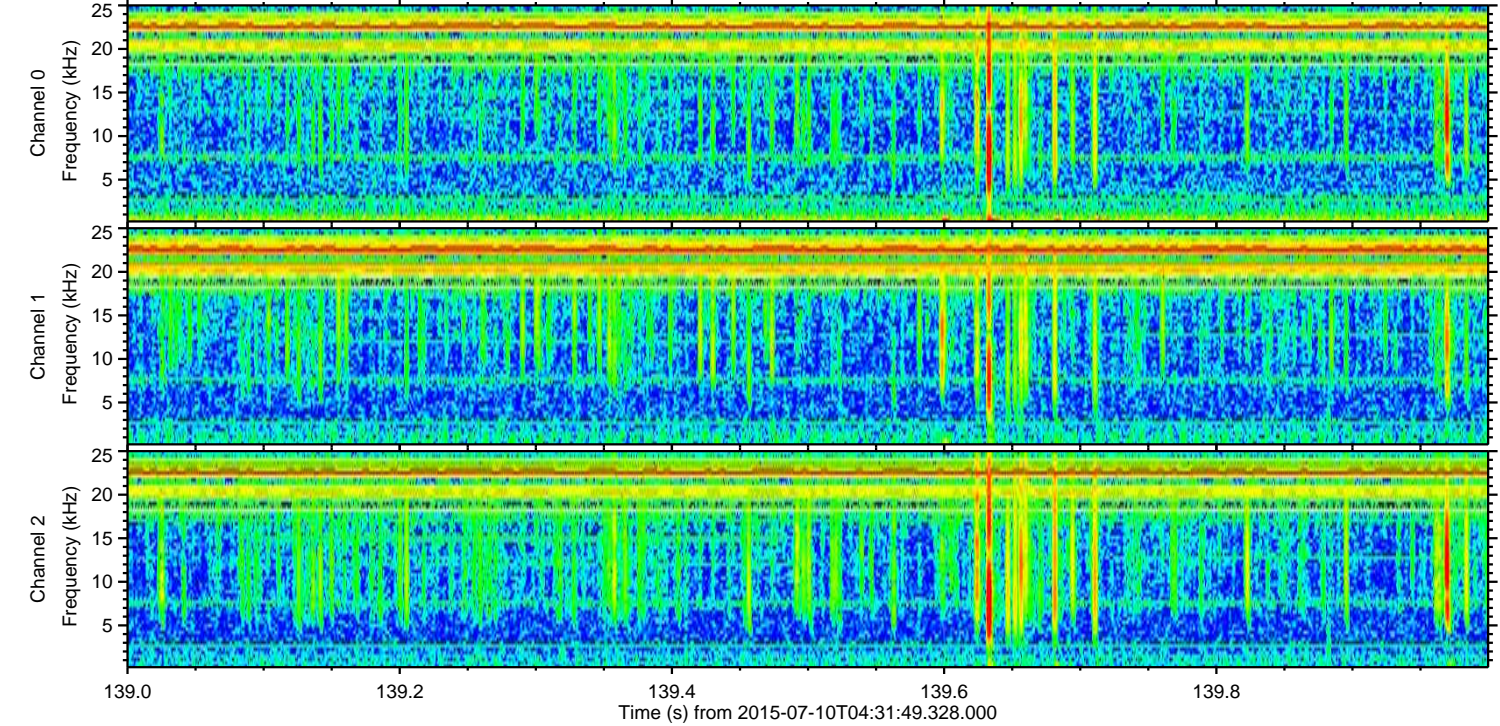
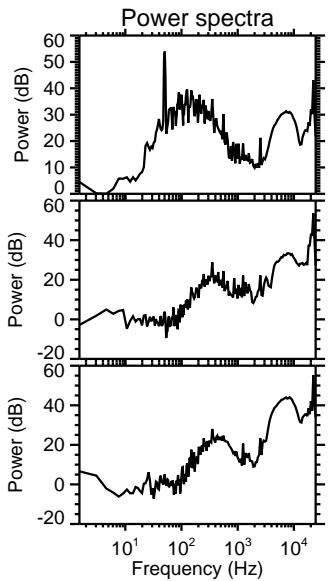
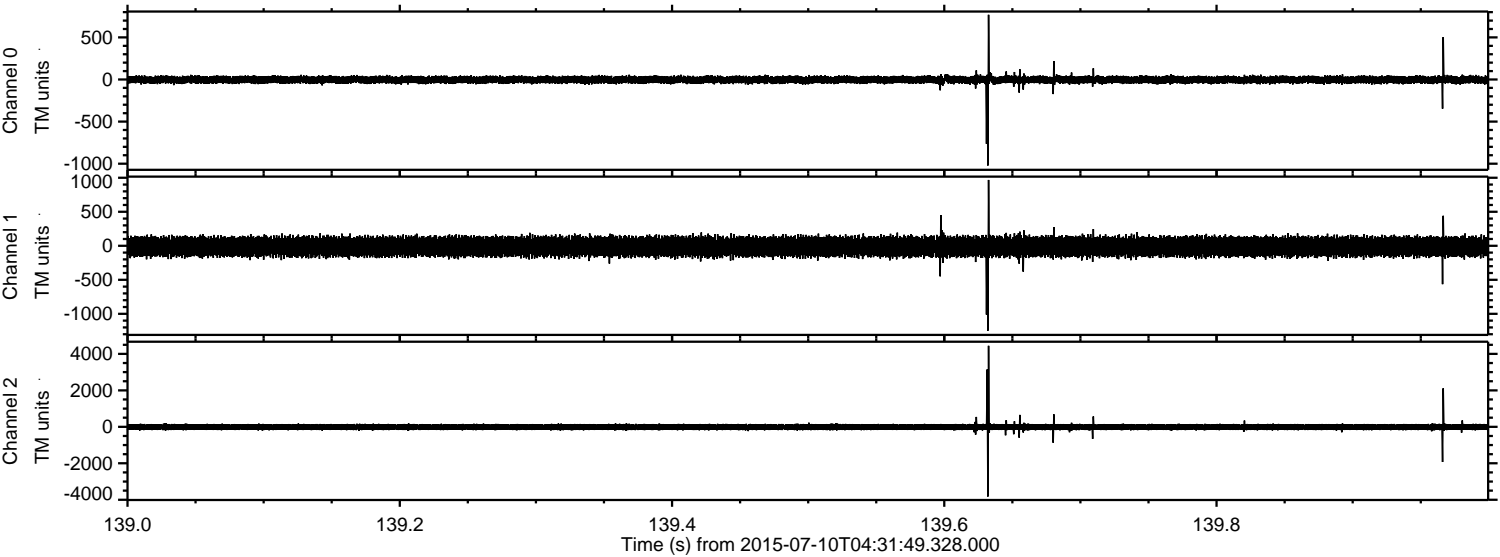

Channel 0
mn: -1022
mx: 769
 μ : -2.9
 σ : 25.5

Channel 1
mn: -1248
mx: 968
 μ : -12.2
 σ : 79.0

Channel 2
mn: -3822
mx: 4446
 μ : -12.2
 σ : 100.1

ELMAVAN 3D WAVEFORMS (Measured data sampled at 50 kHz) 51000 packets of 144 samples from 2015-07-10T04:31:49.328.000. Part 14/147

Processed Fri Jul 10 06:38:14 2015 by ELM ver.2012-10-06 from 001__elm20150710_043148__dat00.bin

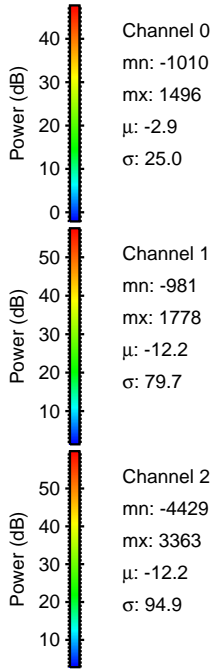
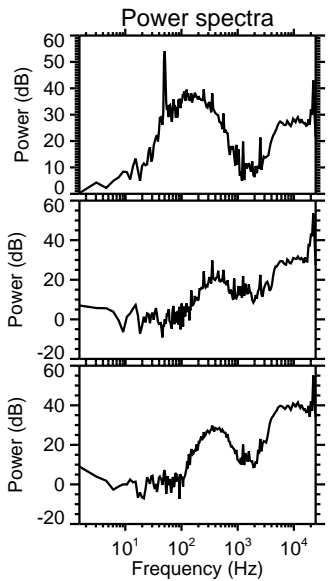
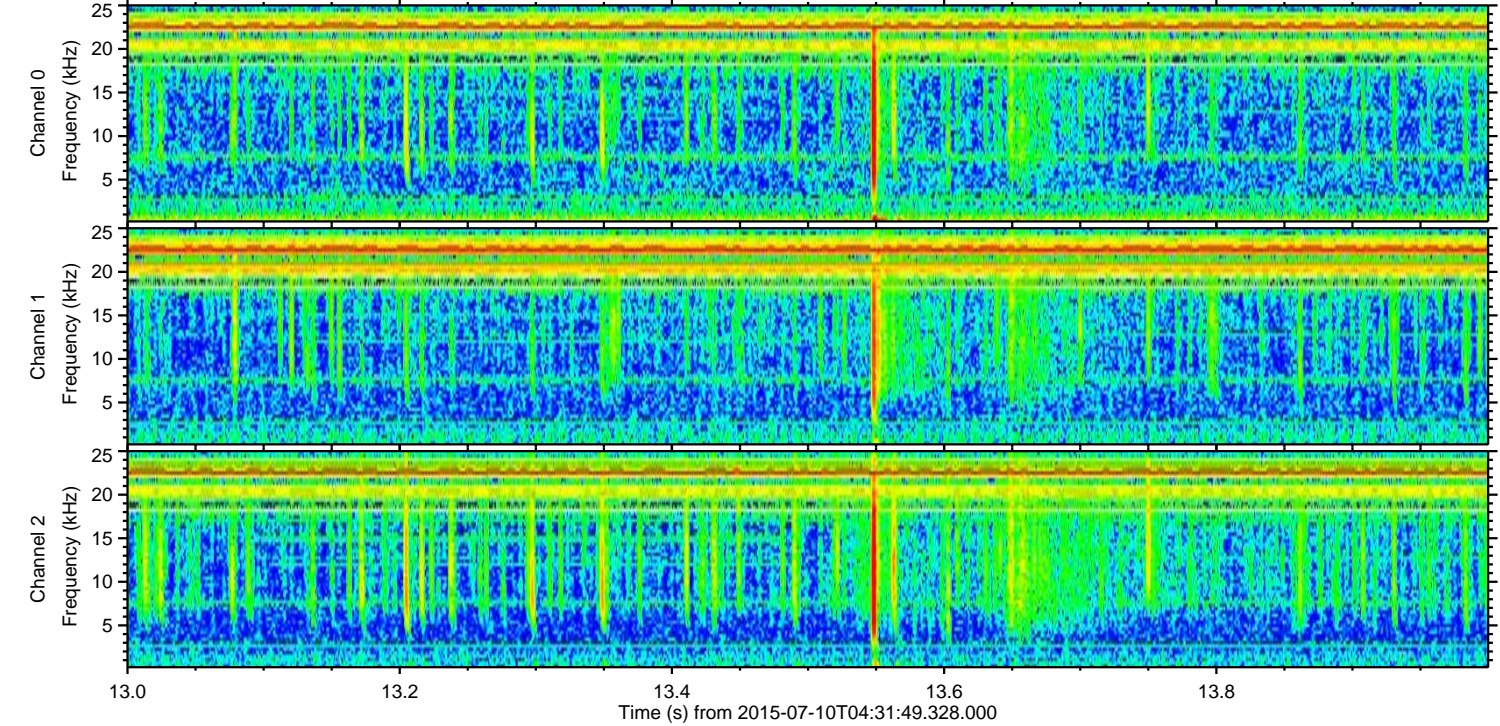
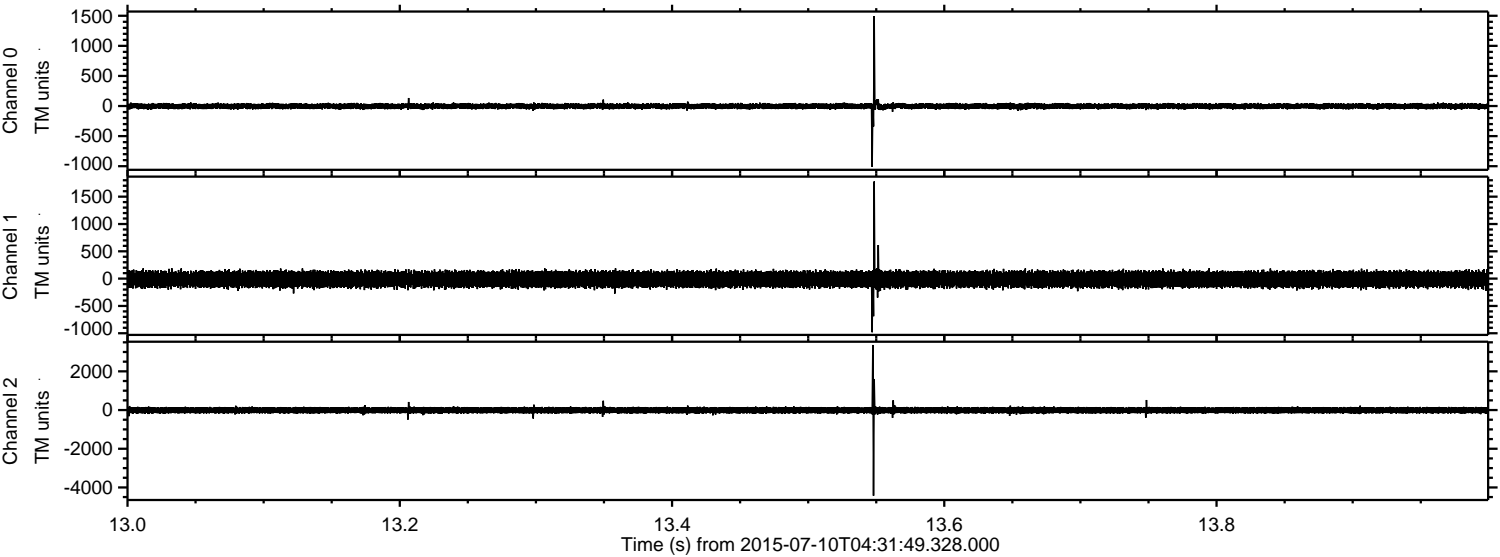

Channel 0
mn: -1010
mx: 1496
 μ : -2.9
 σ : 25.0

Channel 1
mn: -981
mx: 1778
 μ : -12.2
 σ : 79.7

Channel 2
mn: -4429
mx: 3363
 μ : -12.2
 σ : 94.9

Processed Fri Jul 10 06:38:15 2015 by ELM ver.2012-10-06 from 001__elm20150710_043148__dat00.bin

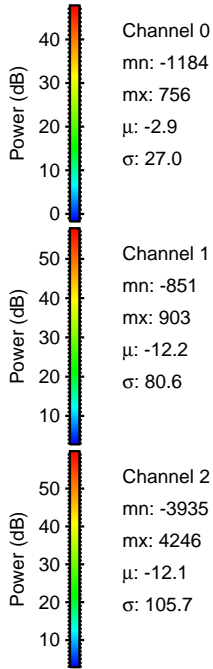
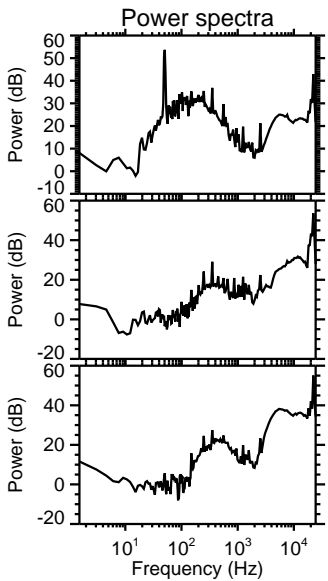
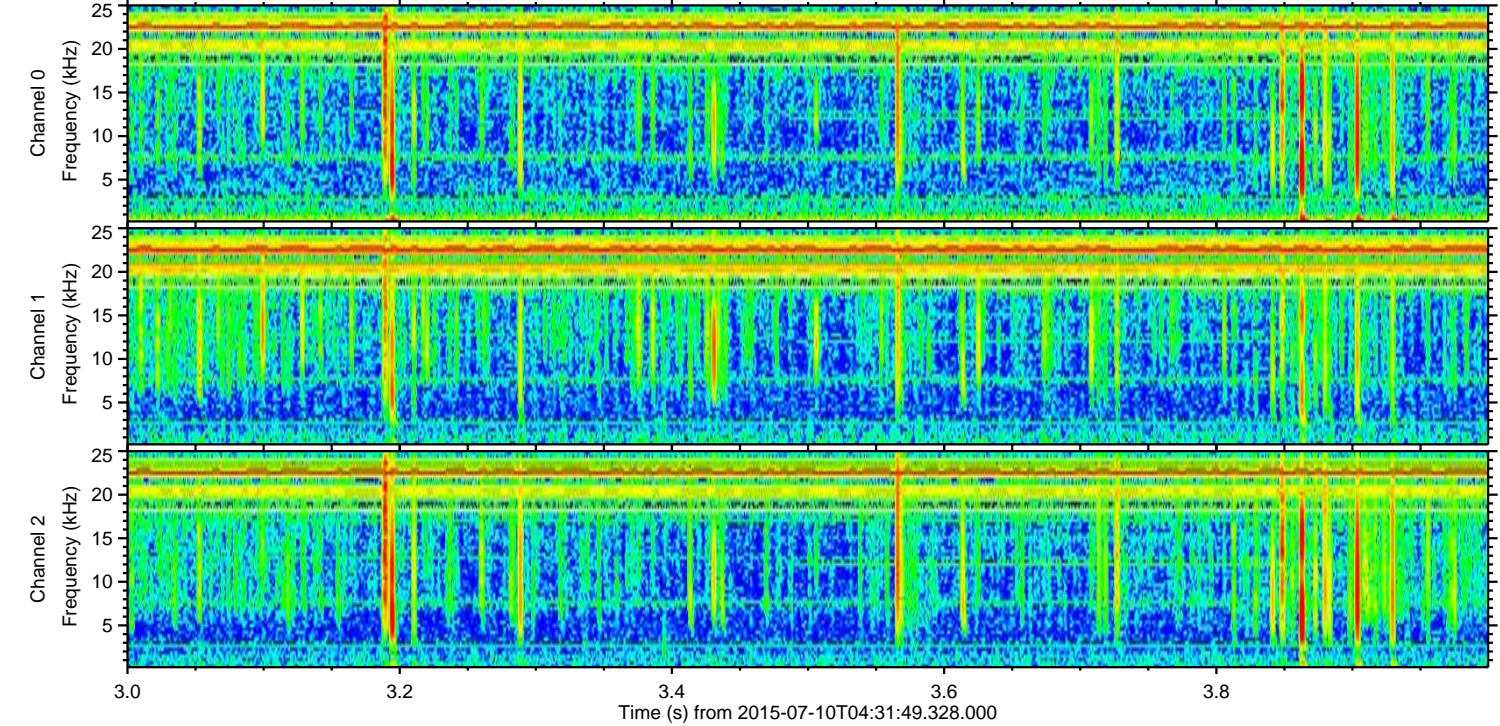
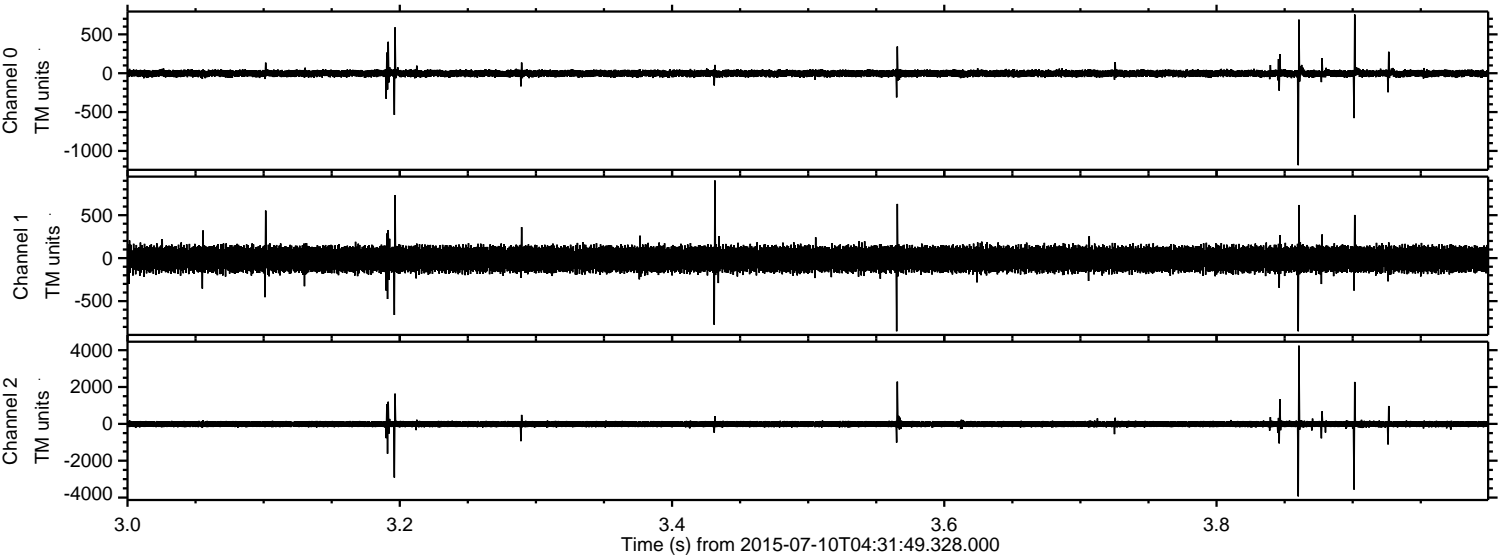

Processed Fri Jul 10 06:38:16 2015 by ELM ver.2012-10-06 from 001__elm20150710_043148__dat00.bin

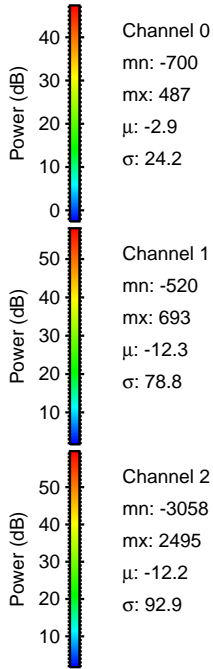
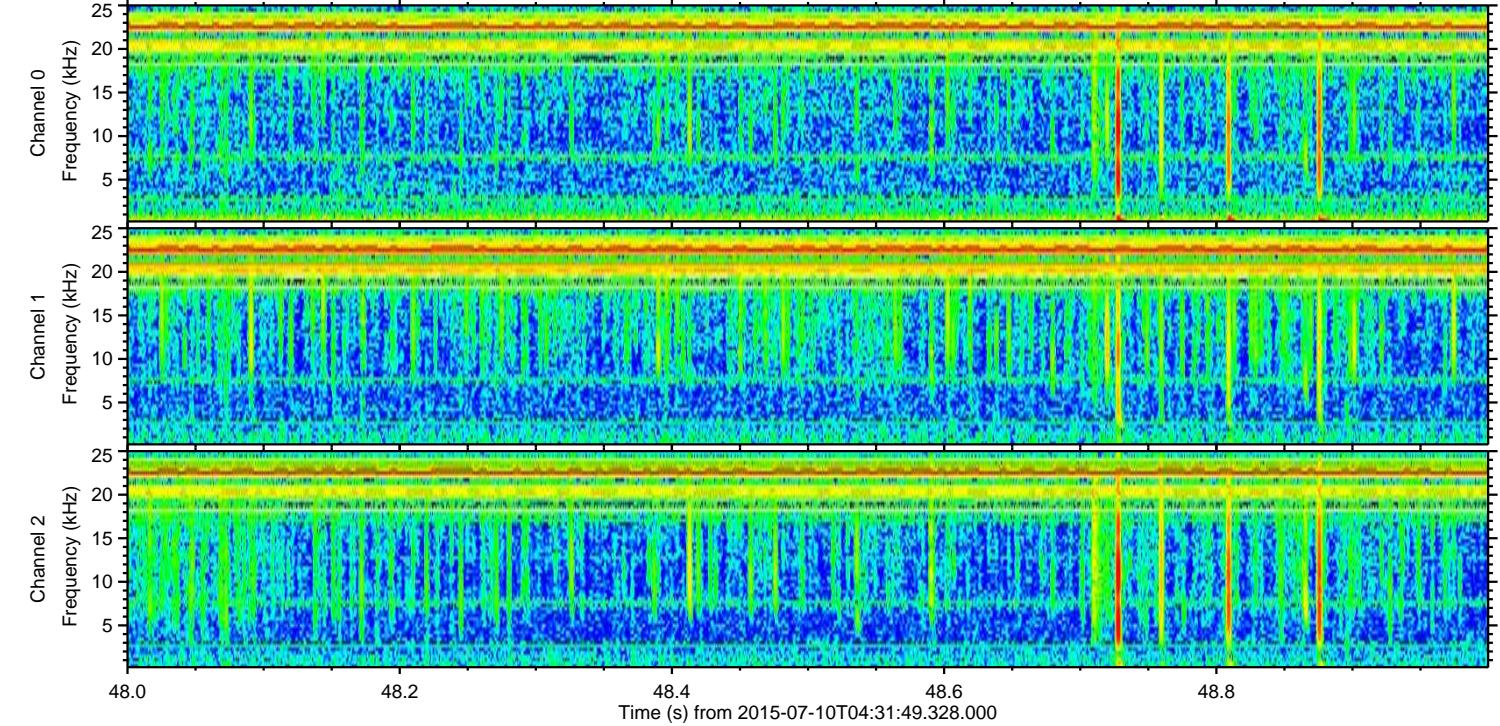
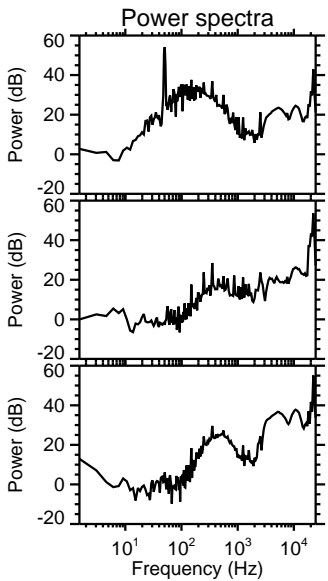
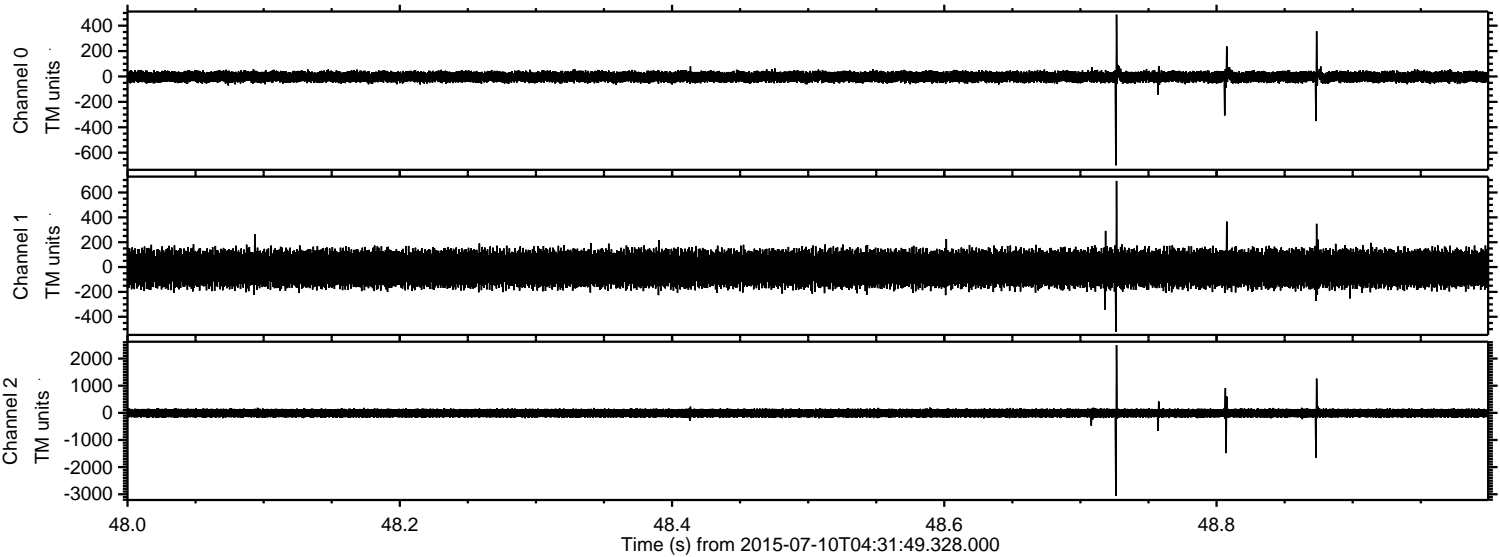

Channel 0
mn: -700
mx: 487
 μ : -2.9
 σ : 24.2

Channel 1
mn: -520
mx: 693
 μ : -12.3
 σ : 78.8

Channel 2
mn: -3058
mx: 2495
 μ : -12.2
 σ : 92.9

Processed Fri Jul 10 06:38:17 2015 by ELM ver.2012-10-06 from 001__elm20150710_043148__dat00.bin

