

ELMAVAN 3D WAVEFORMS (Measured data sampled at 50 kHz) 51000 packets of 144 samples from 2015-07-08T22:10:32.613.000.

Processed Thu Jul 9 00:17:12 2015 by ELM ver.2012-10-06 from 001__elm20150708_221031__dat00.bin

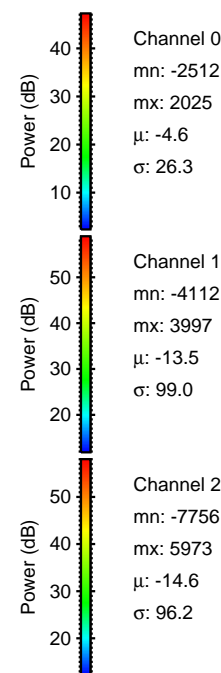

Processed Thu Jul 9 00:17:28 2015 by ELM ver.2012-10-06 from 001__elm20150708_221031__dat00.bin

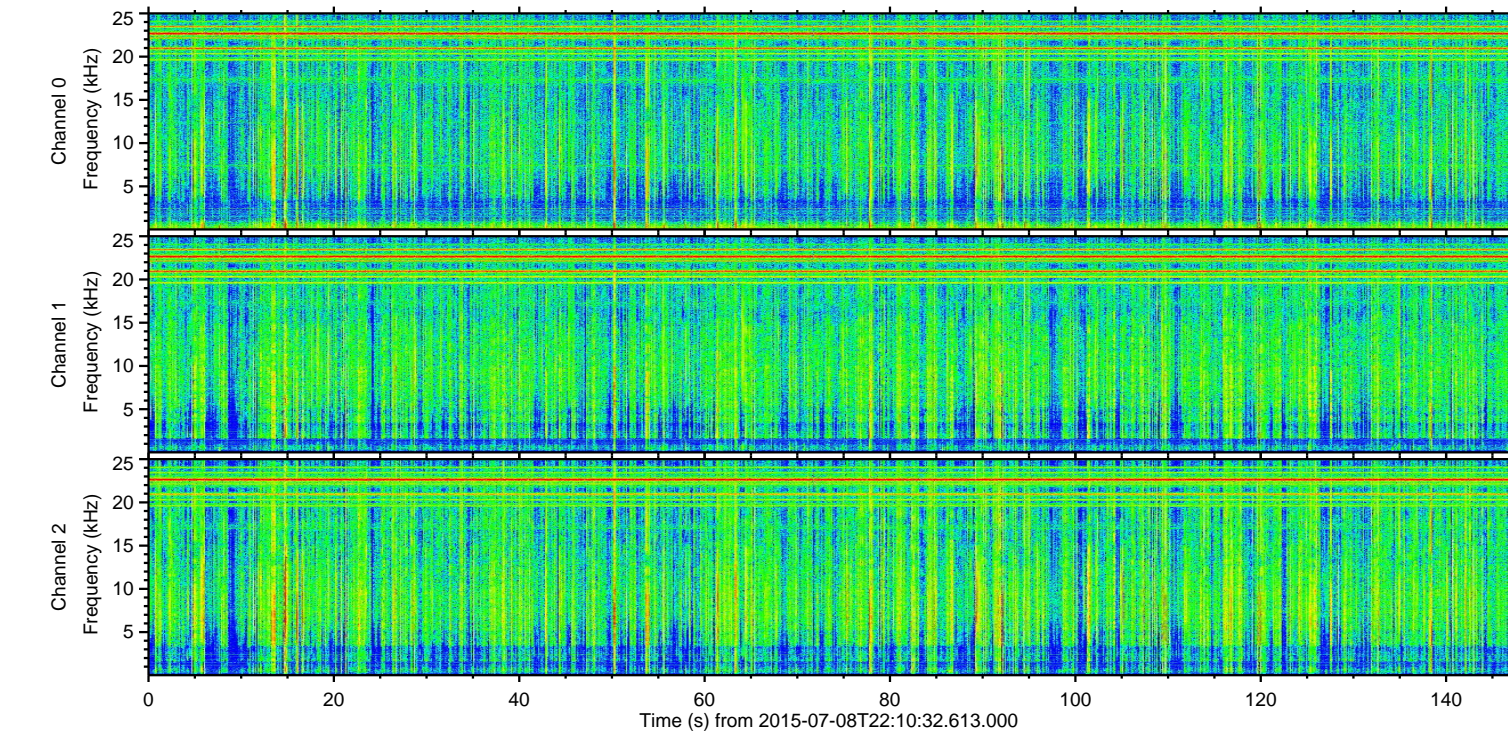
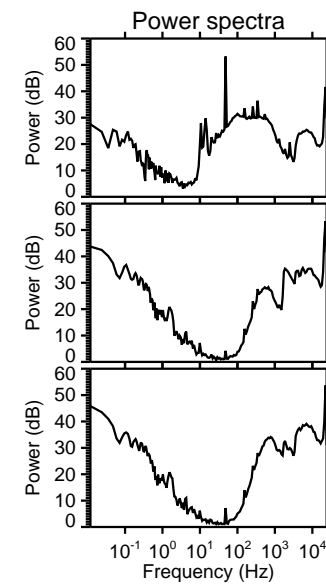
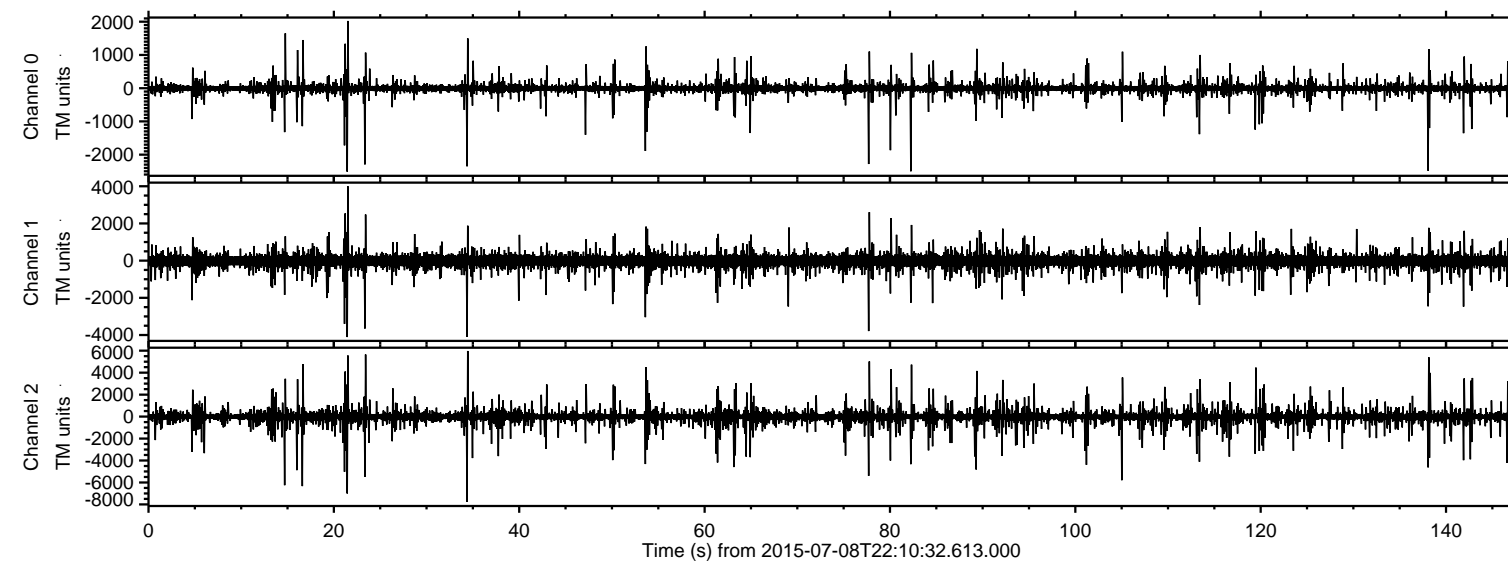
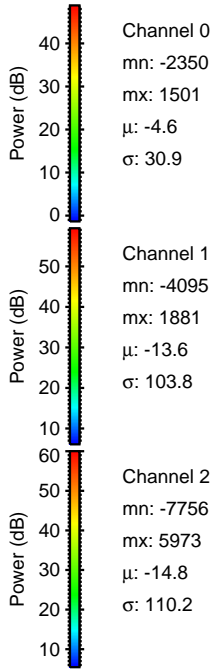
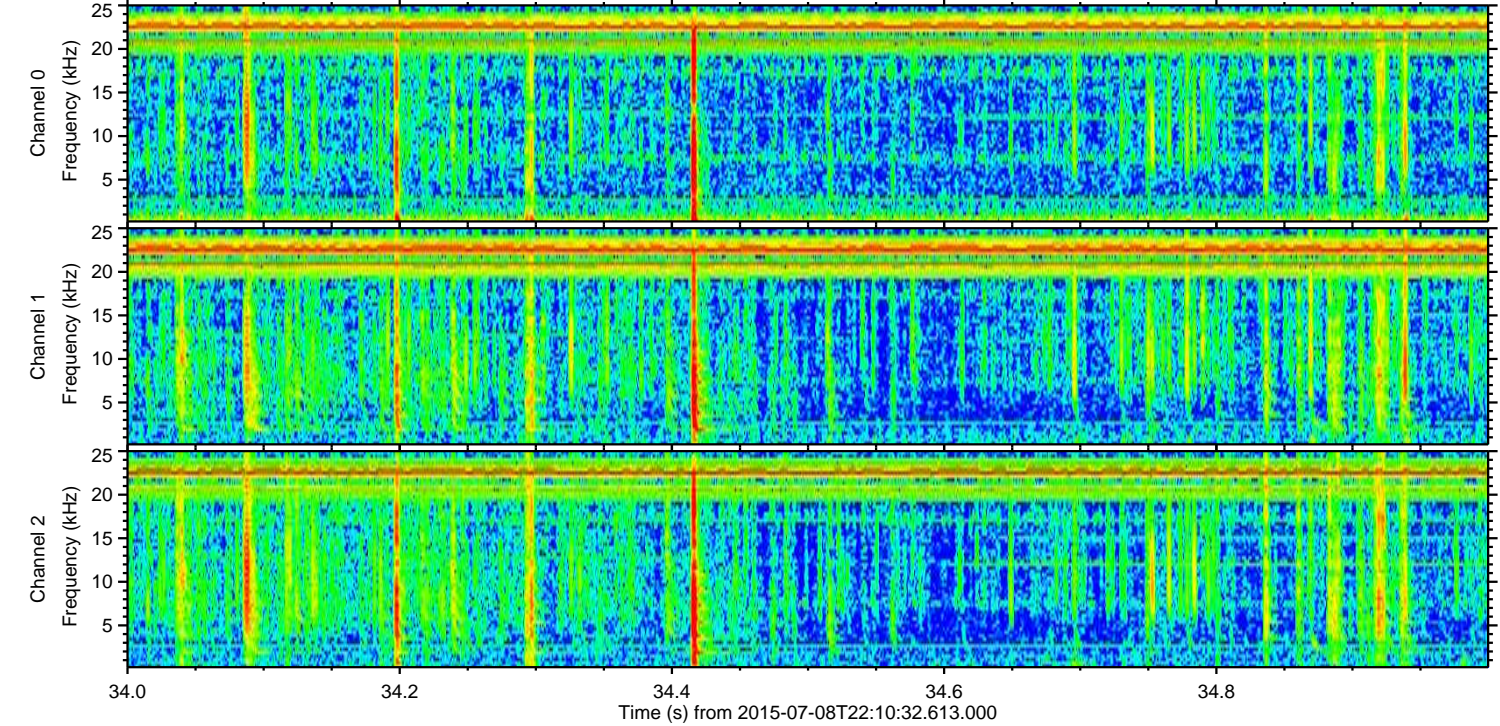
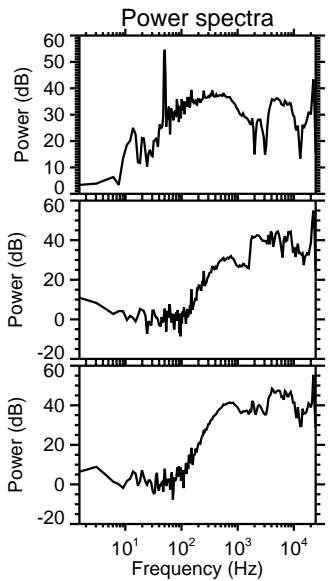
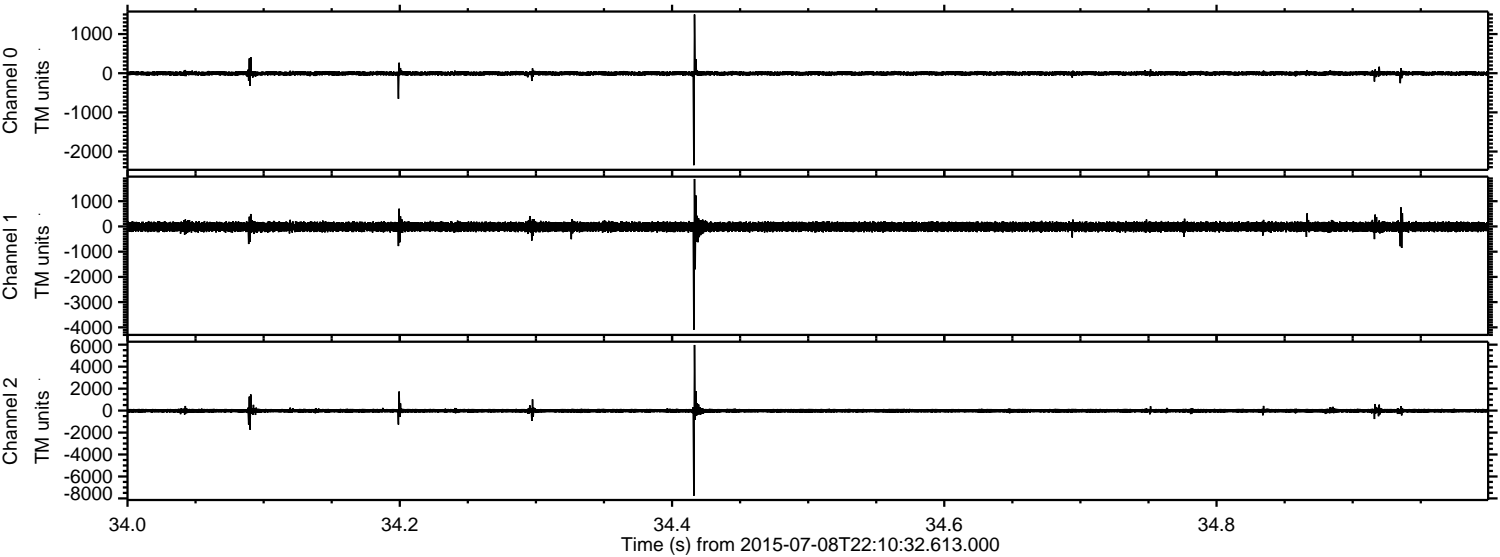

Processed Thu Jul 9 00:17:29 2015 by ELM ver.2012-10-06 from 001__elm20150708_221031__dat00.bin

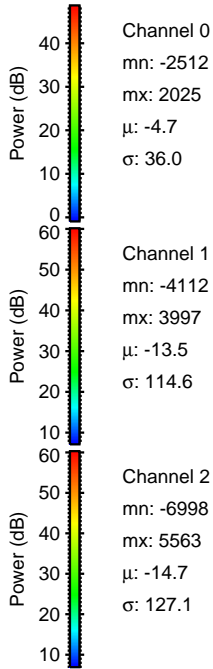
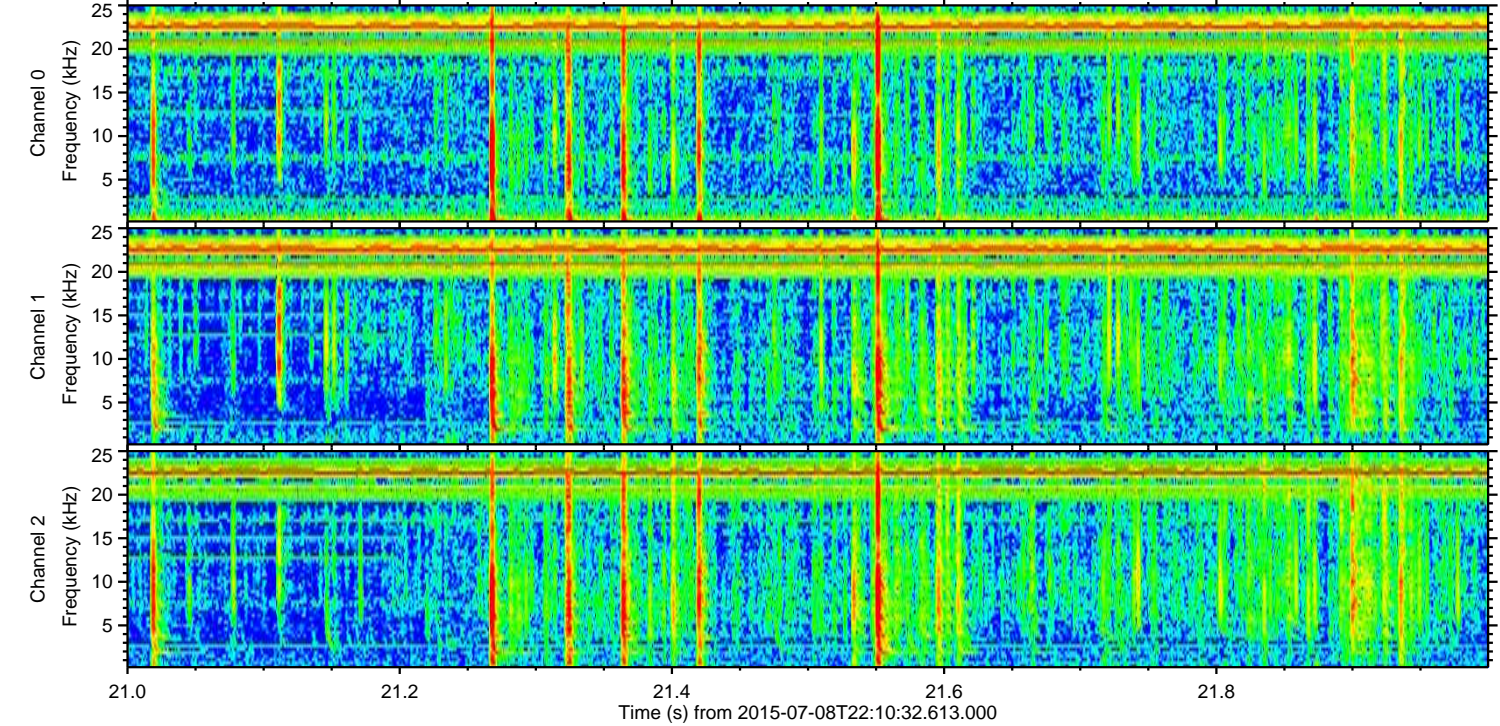
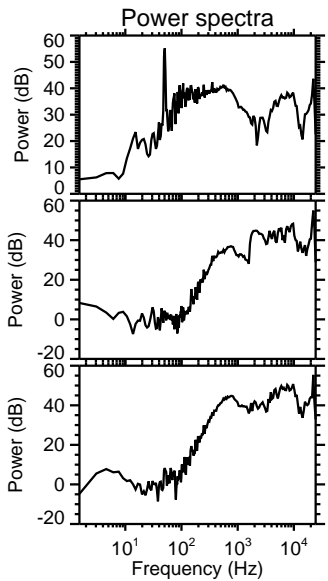
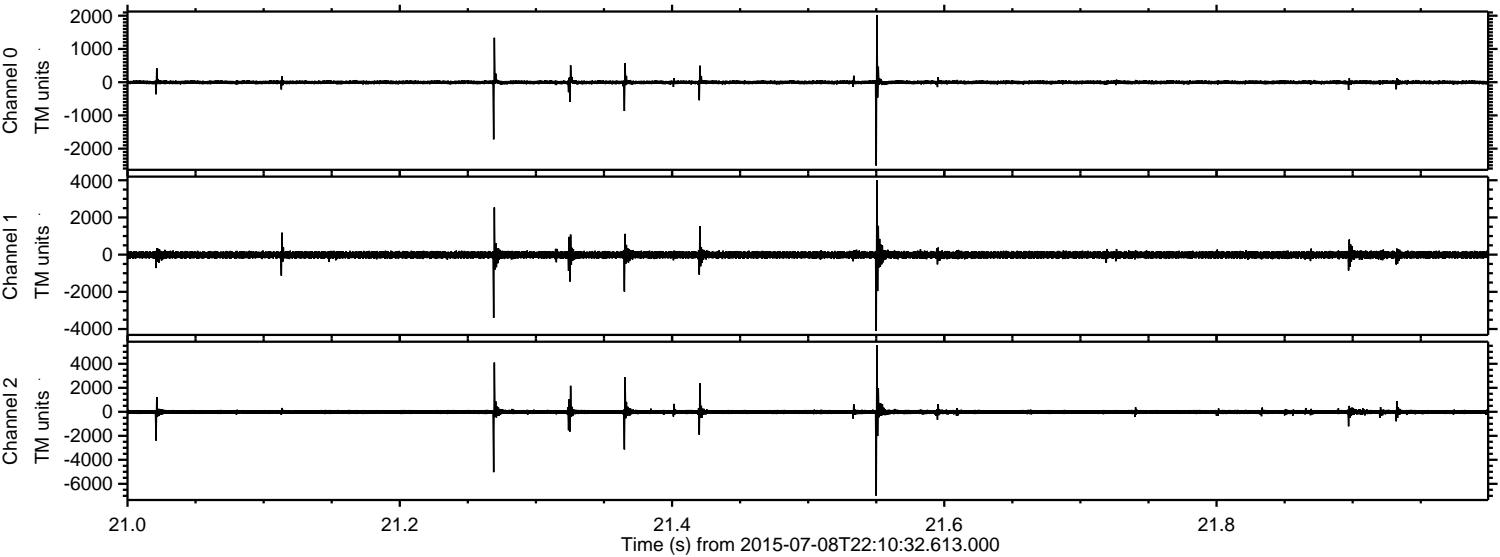

Processed Thu Jul 9 00:17:30 2015 by ELM ver.2012-10-06 from 001__elm20150708_221031__dat00.bin

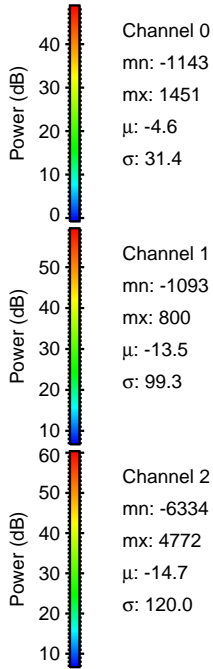
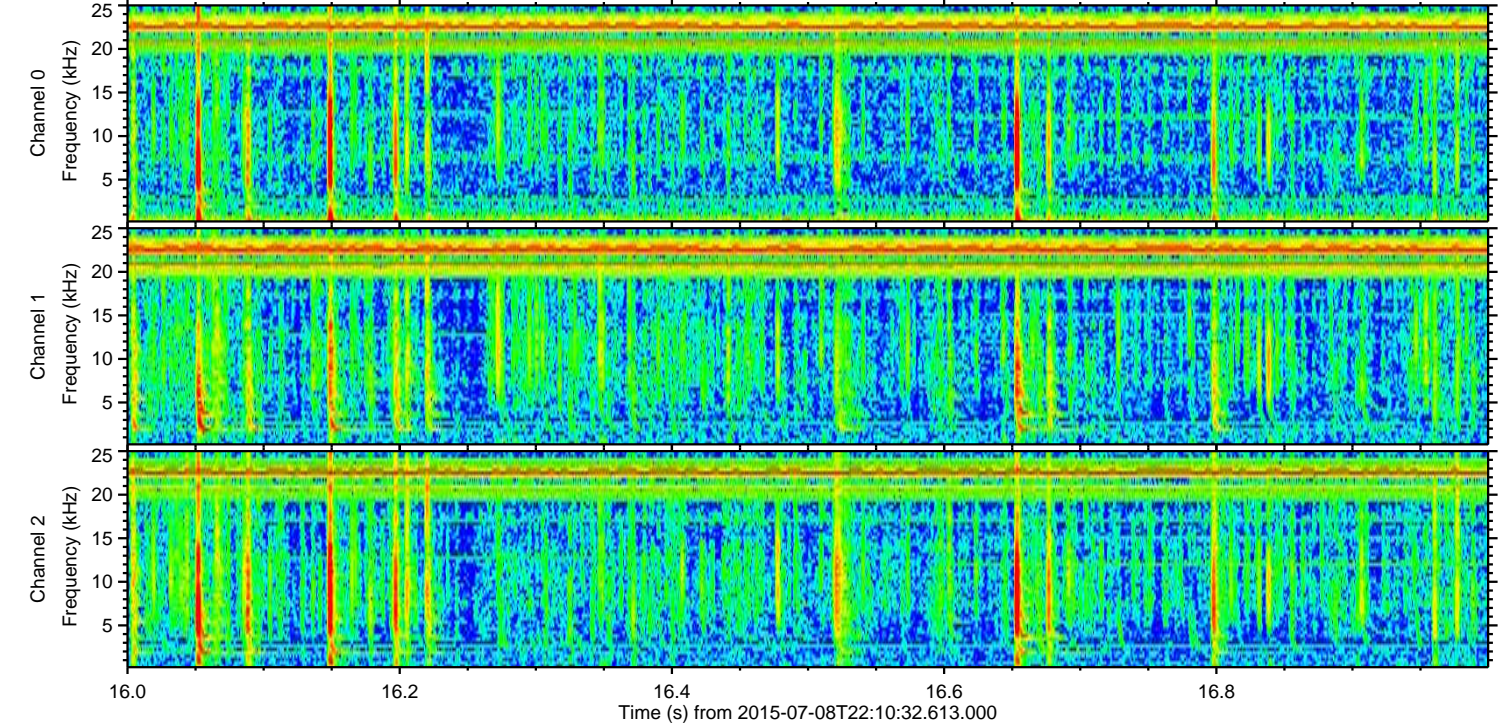
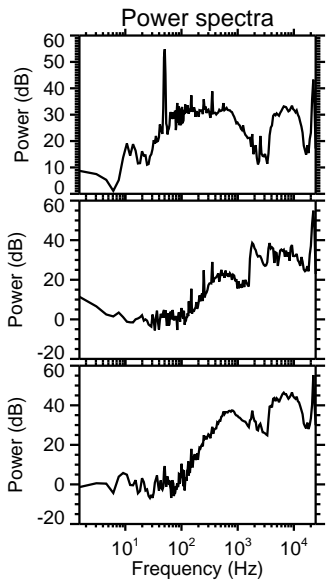
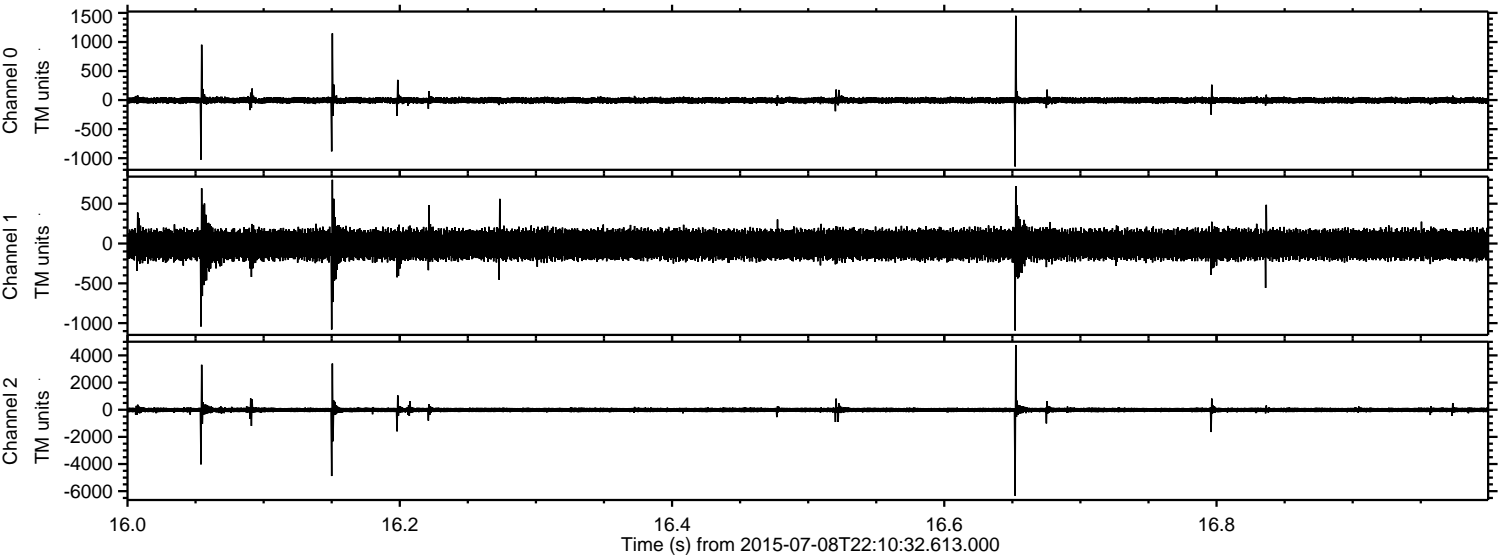

Processed Thu Jul 9 00:17:31 2015 by ELM ver.2012-10-06 from 001__elm20150708_221031__dat00.bin

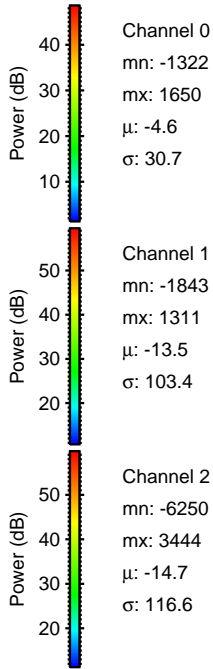
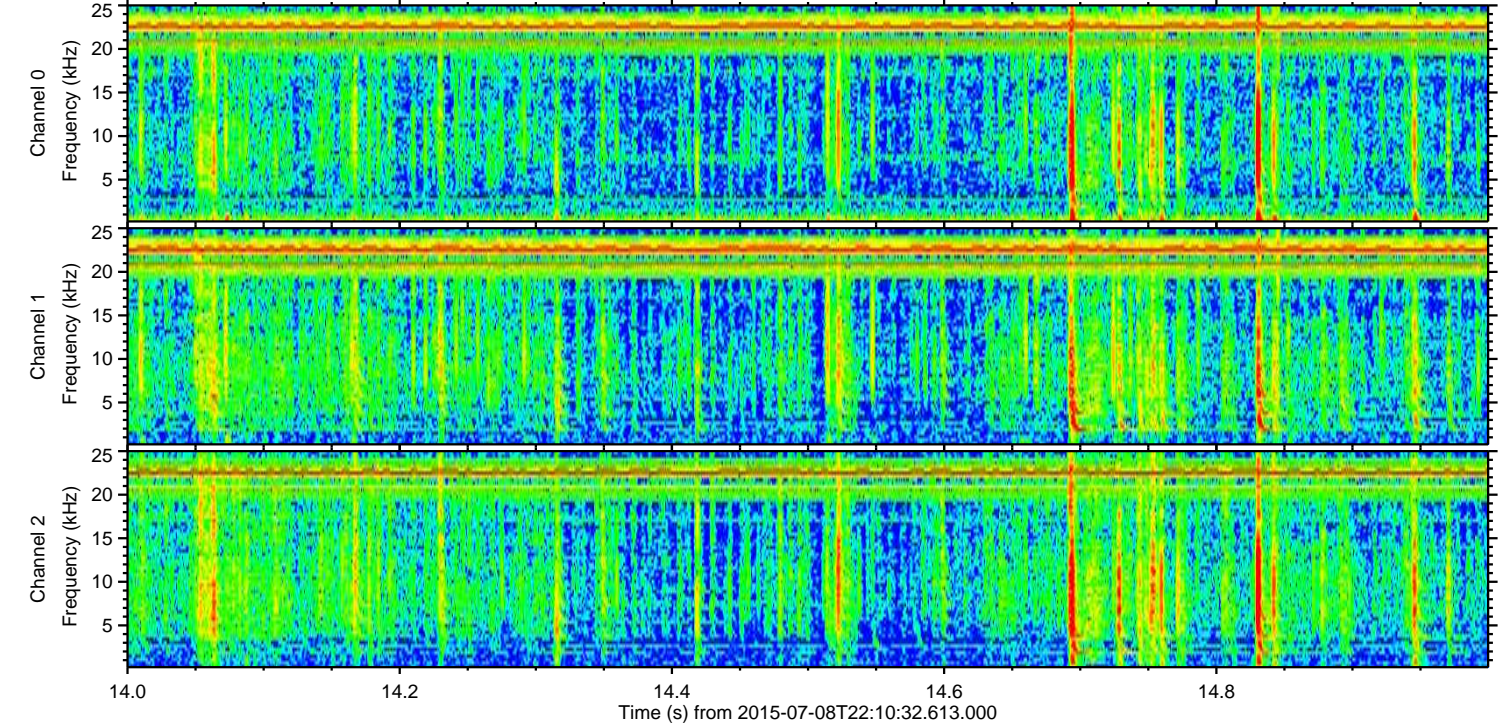
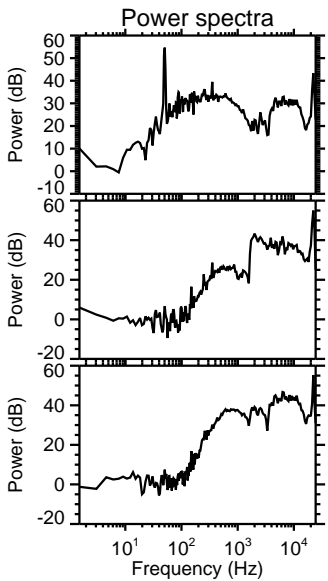
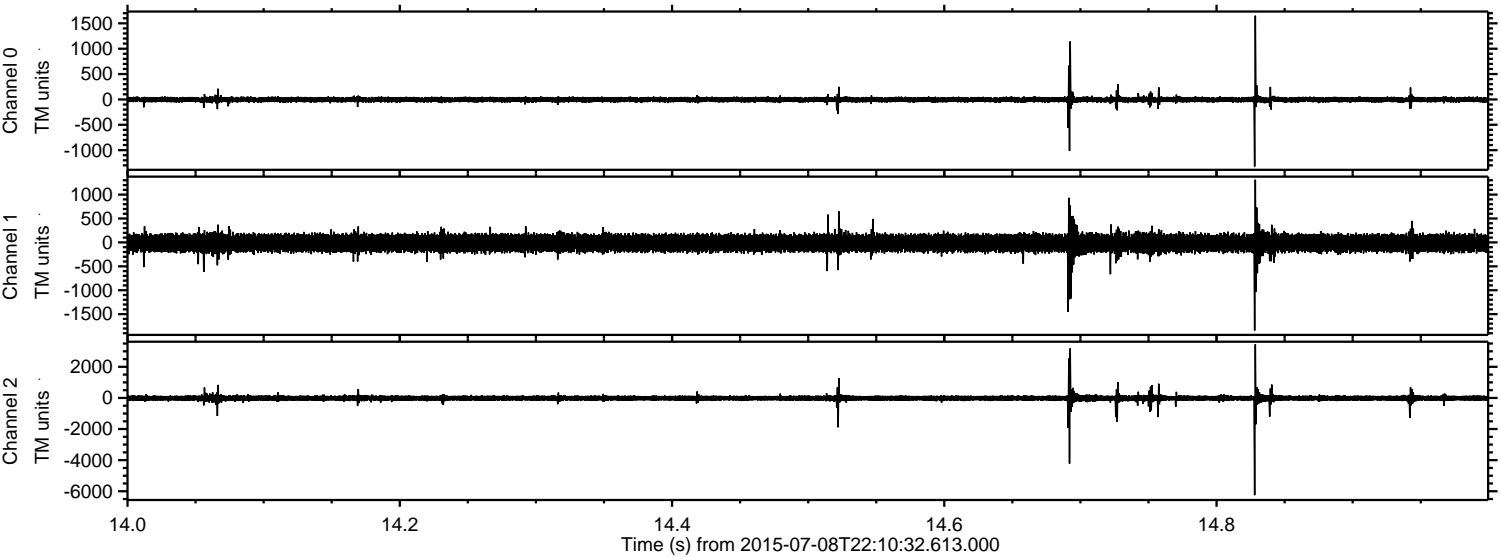

ELMAVAN 3D WAVEFORMS (Measured data sampled at 50 kHz) 51000 packets of 144 samples from 2015-07-08T22:10:32.613.000. Part 106/147

Processed Thu Jul 9 00:17:32 2015 by ELM ver.2012-10-06 from 001__elm20150708_221031__dat00.bin

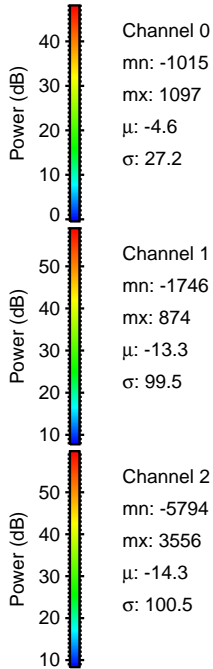
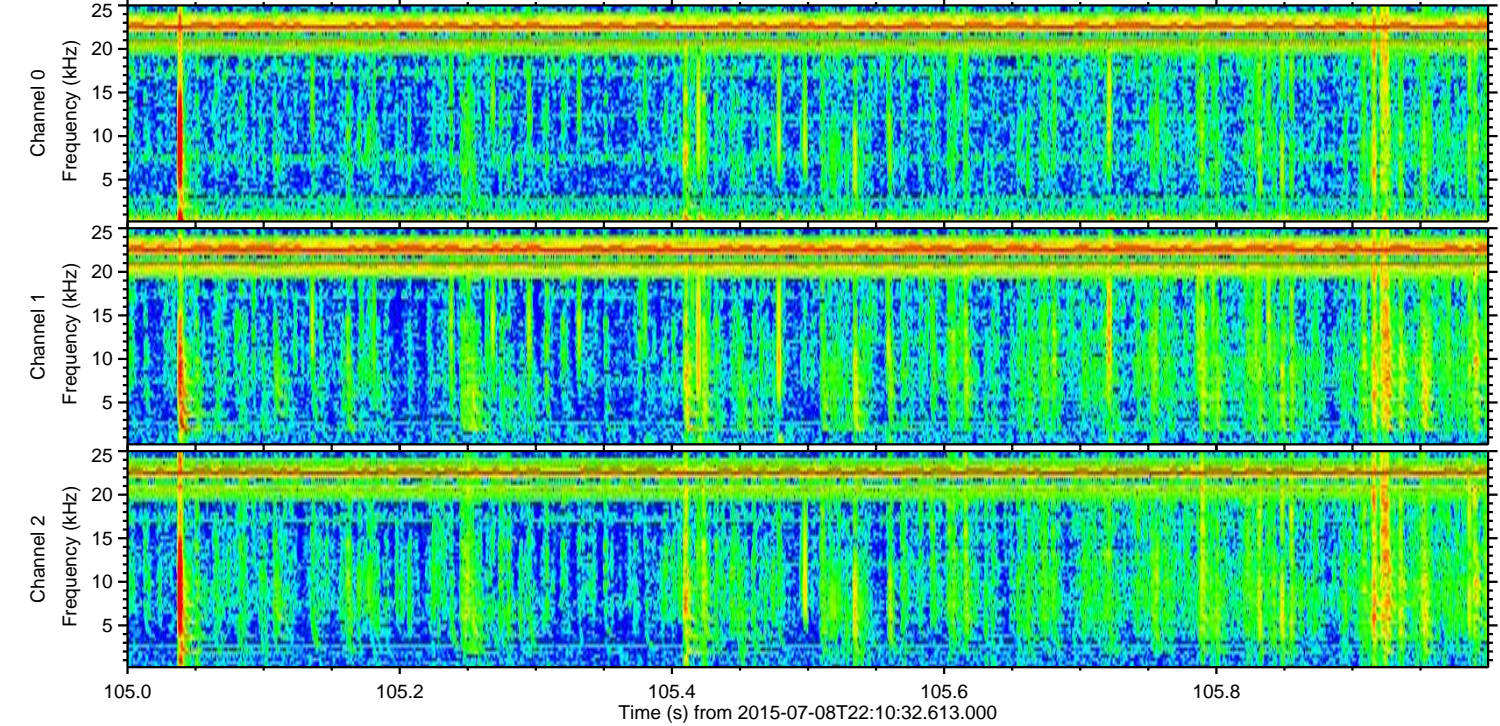
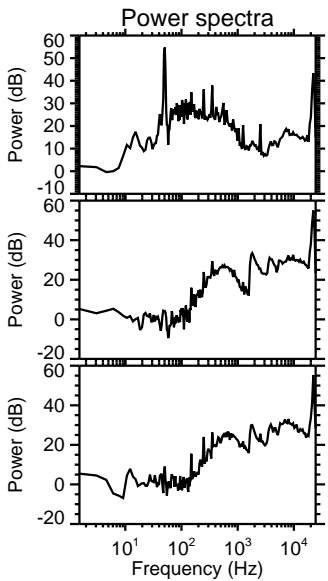
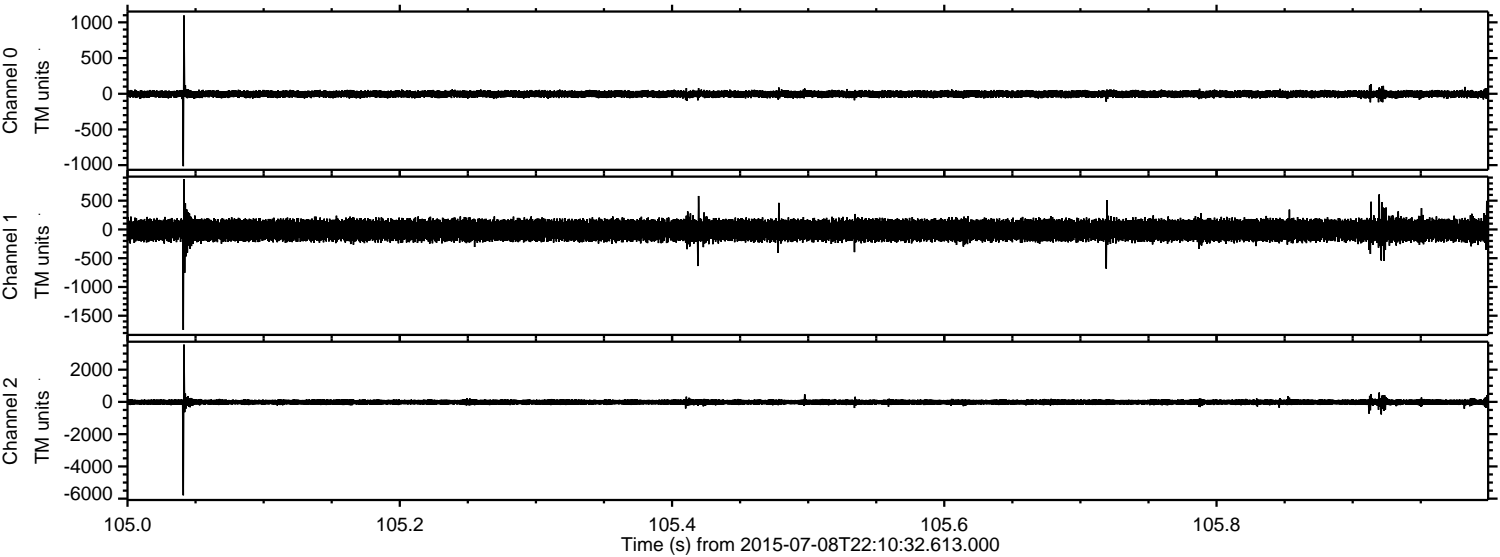

Processed Thu Jul 9 00:17:33 2015 by ELM ver.2012-10-06 from 001__elm20150708_221031__dat00.bin

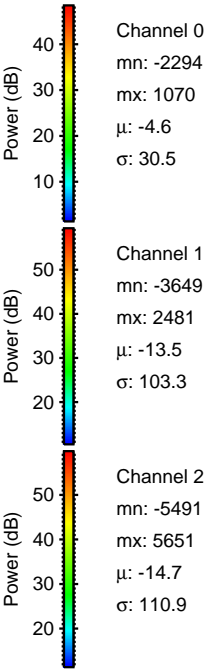
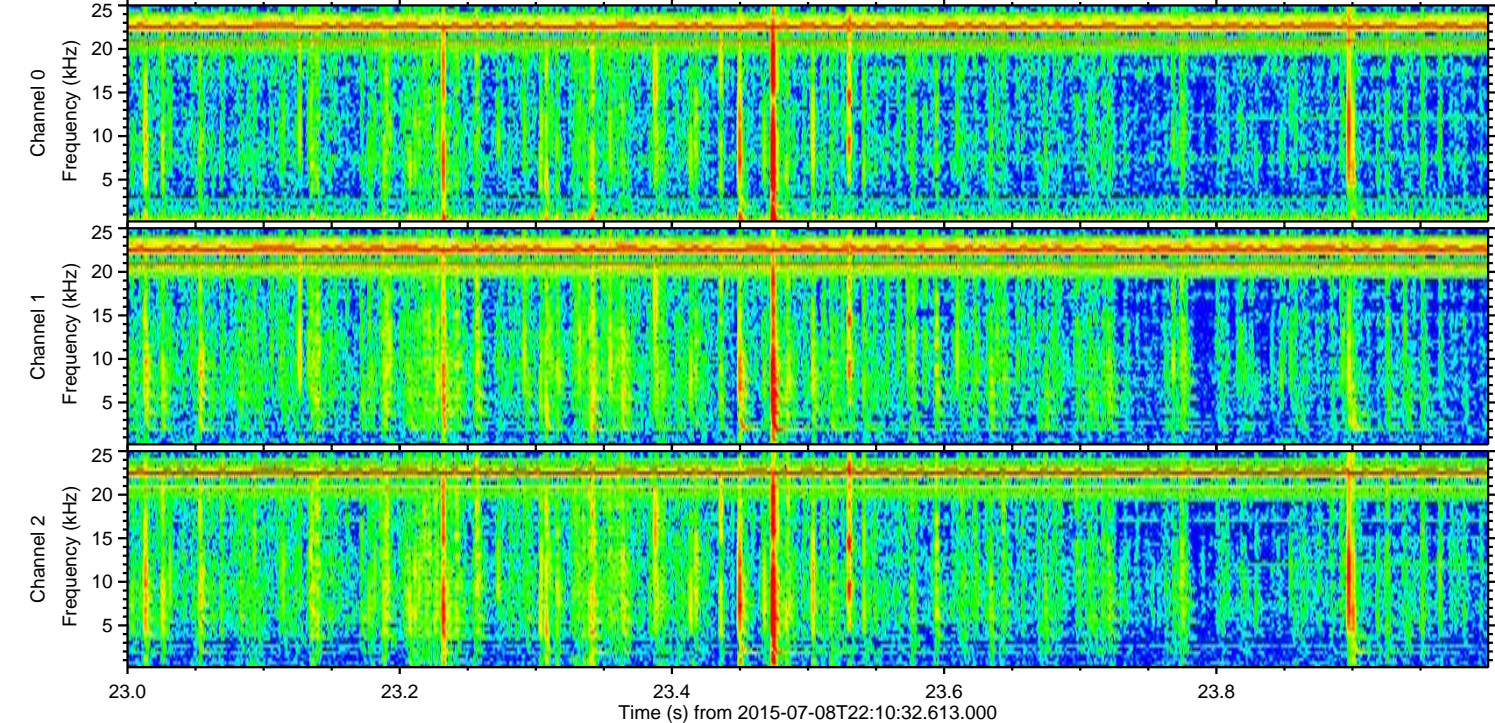
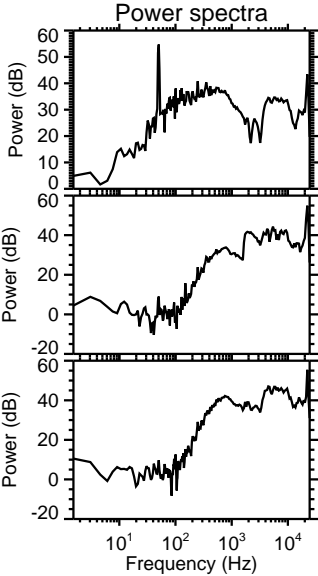
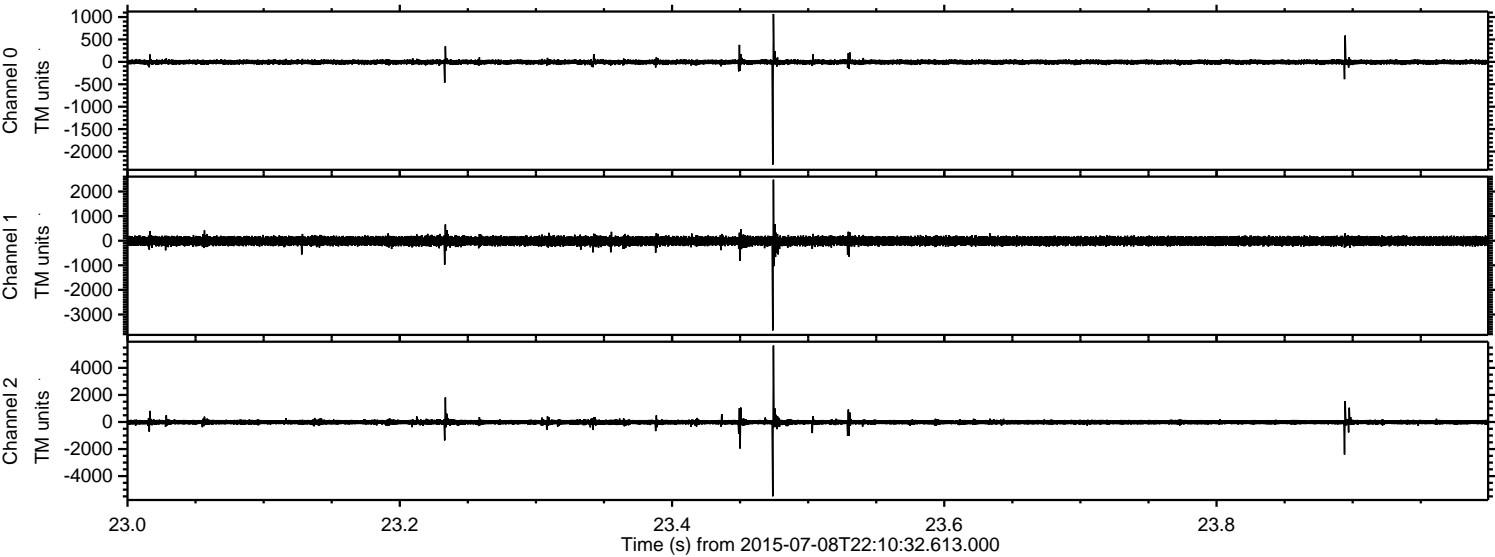

ELMAVAN 3D WAVEFORMS (Measured data sampled at 50 kHz) 51000 packets of 144 samples from 2015-07-08T22:10:32.613.000. Part 139/147

Processed Thu Jul 9 00:17:34 2015 by ELM ver.2012-10-06 from 001__elm20150708_221031__dat00.bin

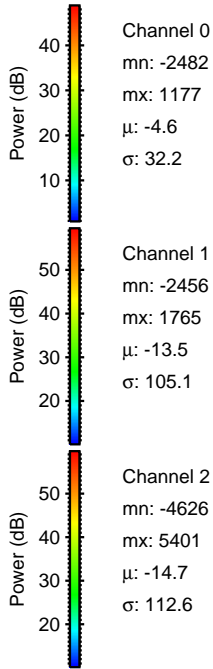
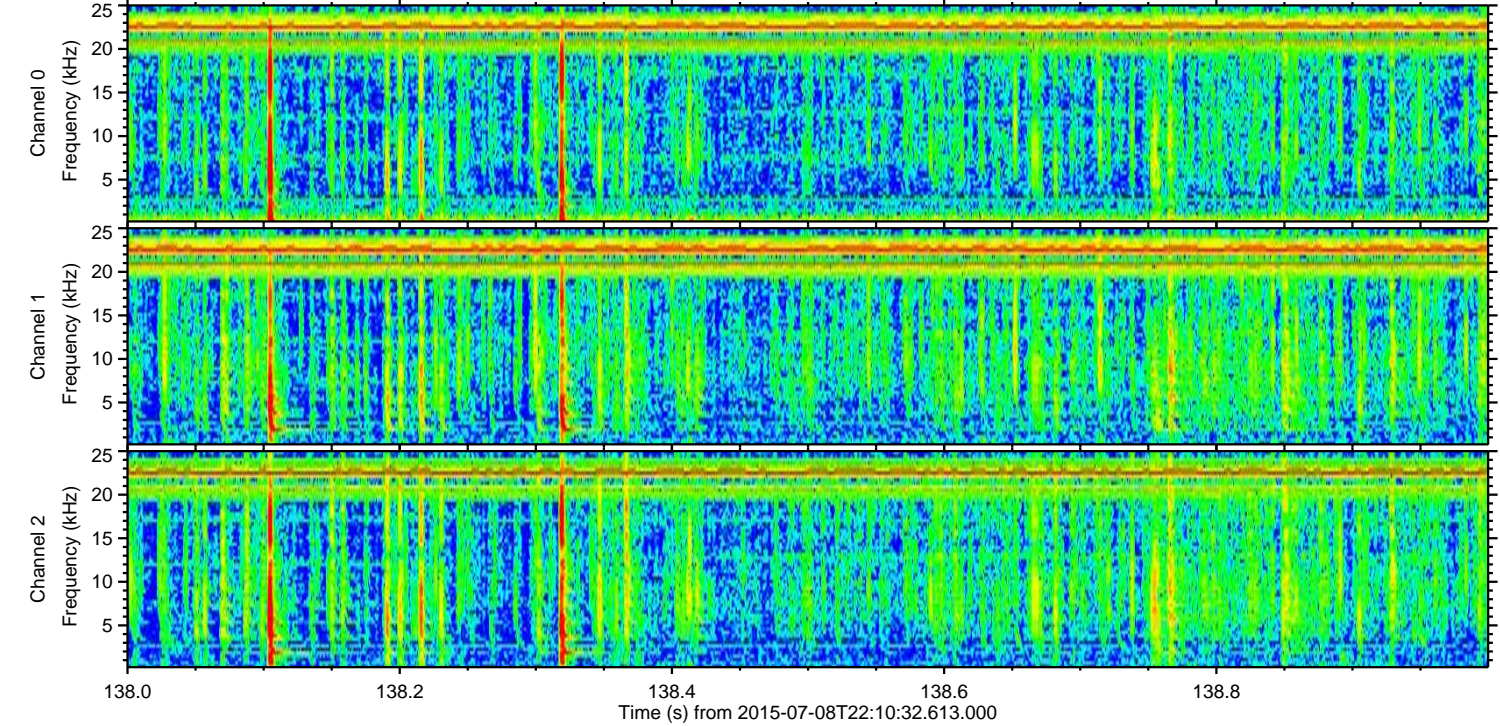
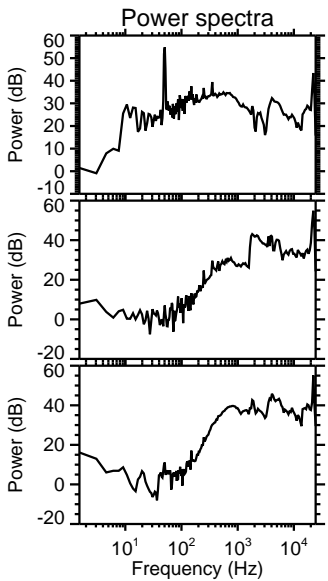
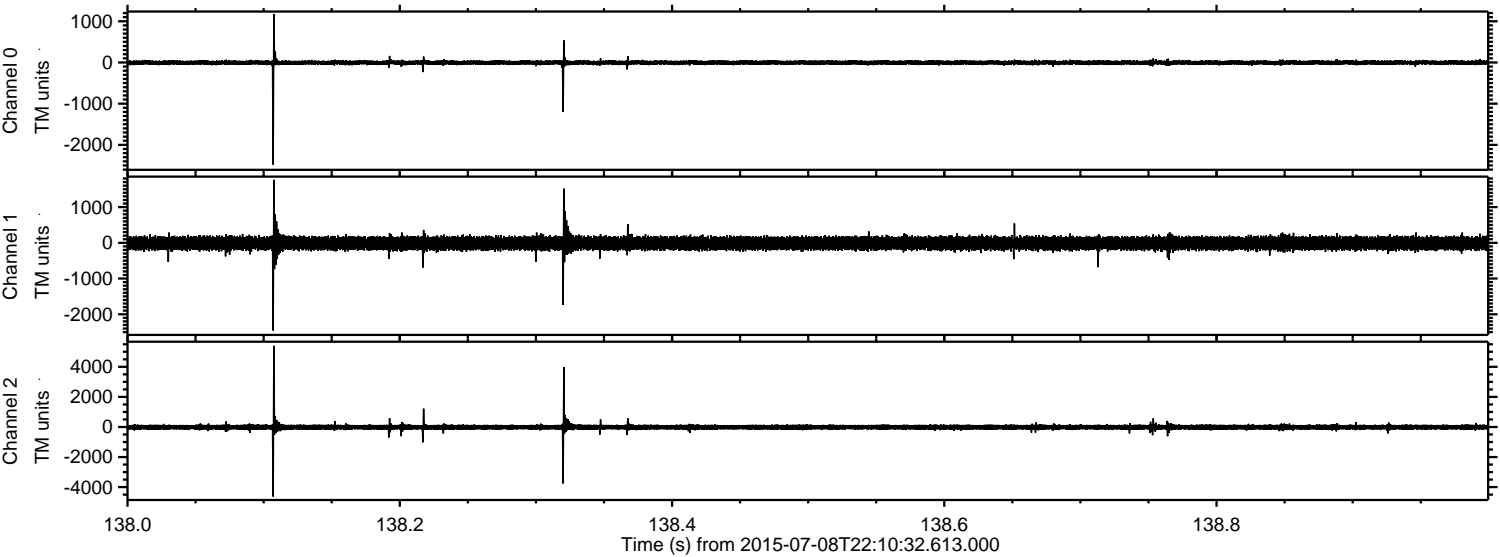

Processed Thu Jul 9 00:17:35 2015 by ELM ver.2012-10-06 from 001__elm20150708_221031__dat00.bin

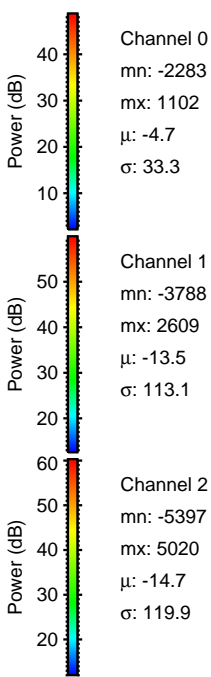
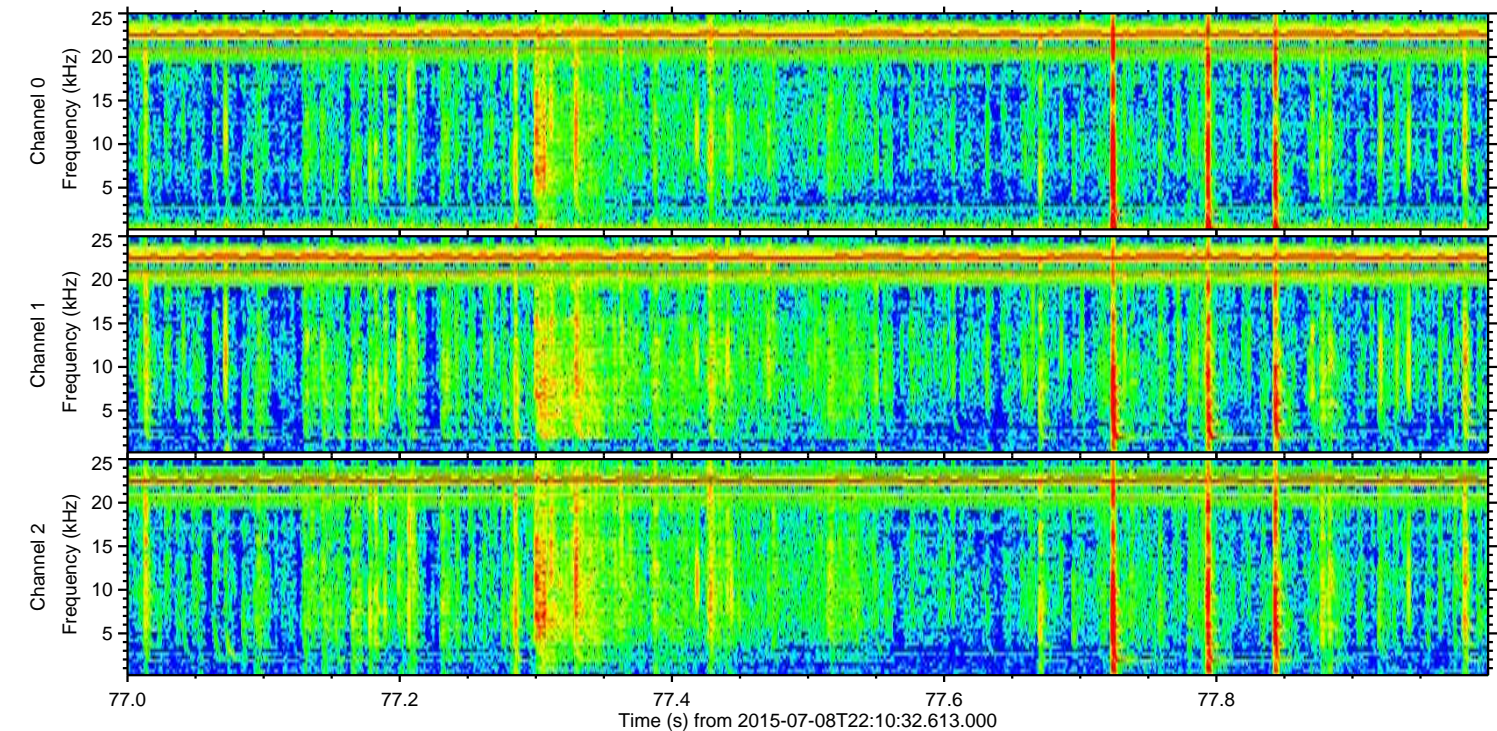
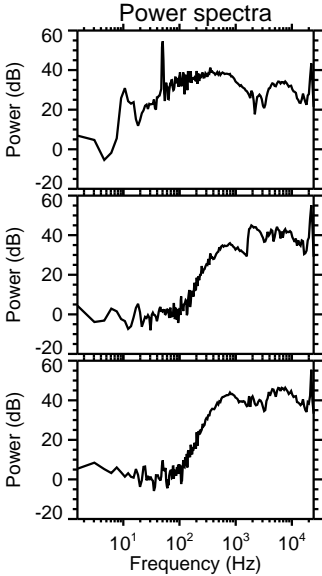
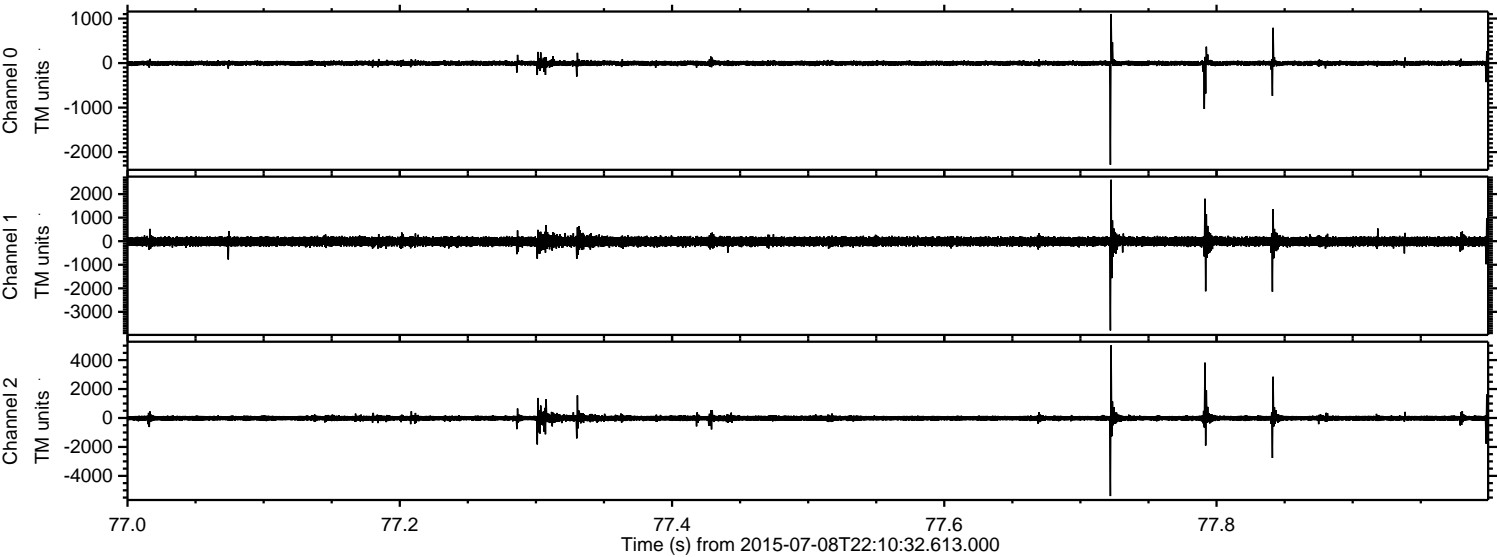

Processed Thu Jul 9 00:17:36 2015 by ELM ver.2012-10-06 from 001__elm20150708_221031__dat00.bin

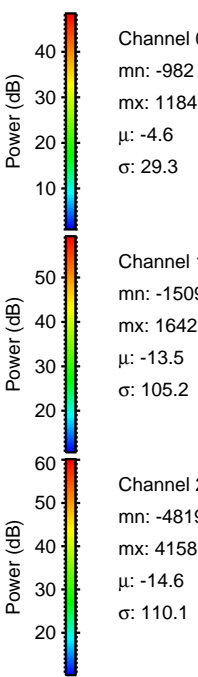
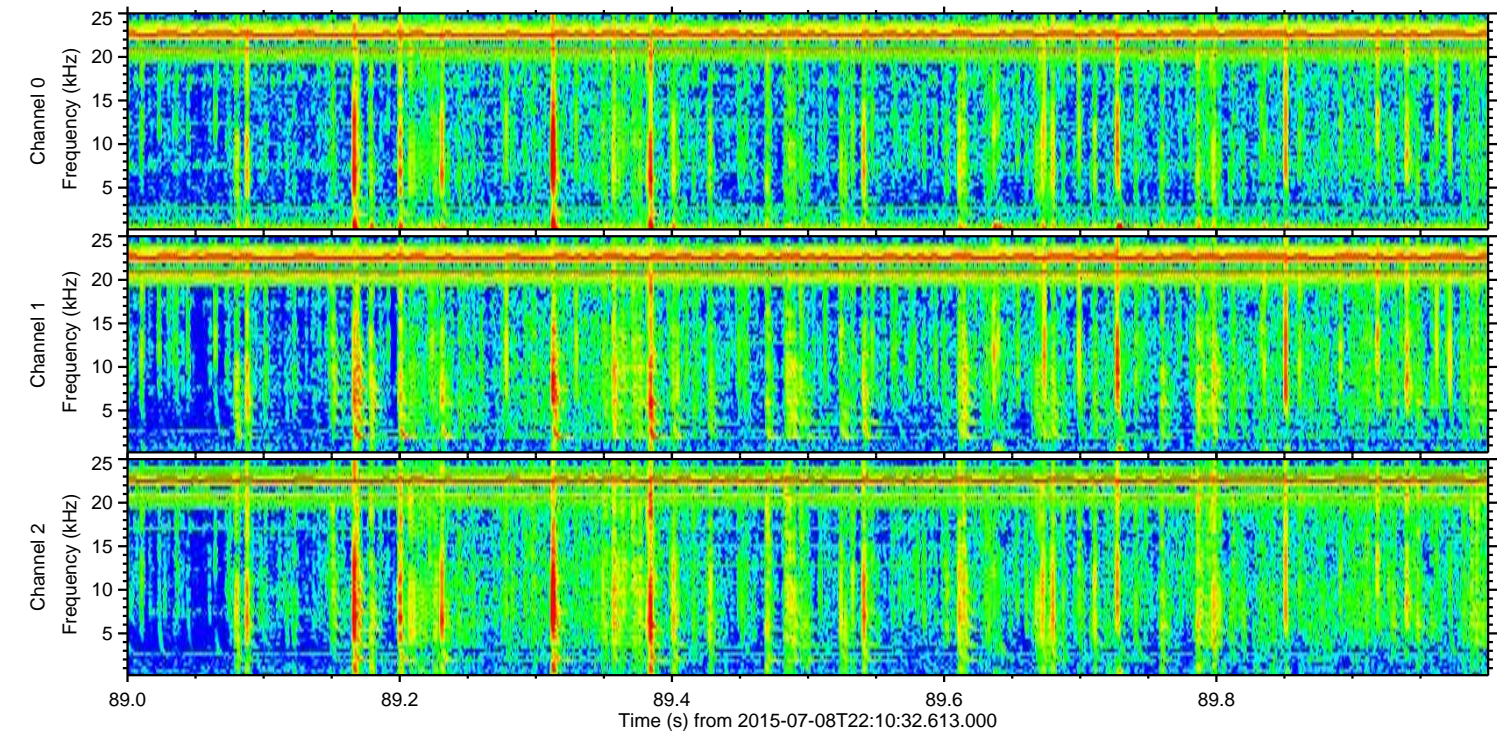
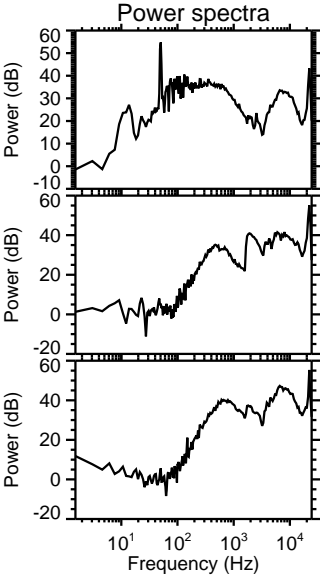
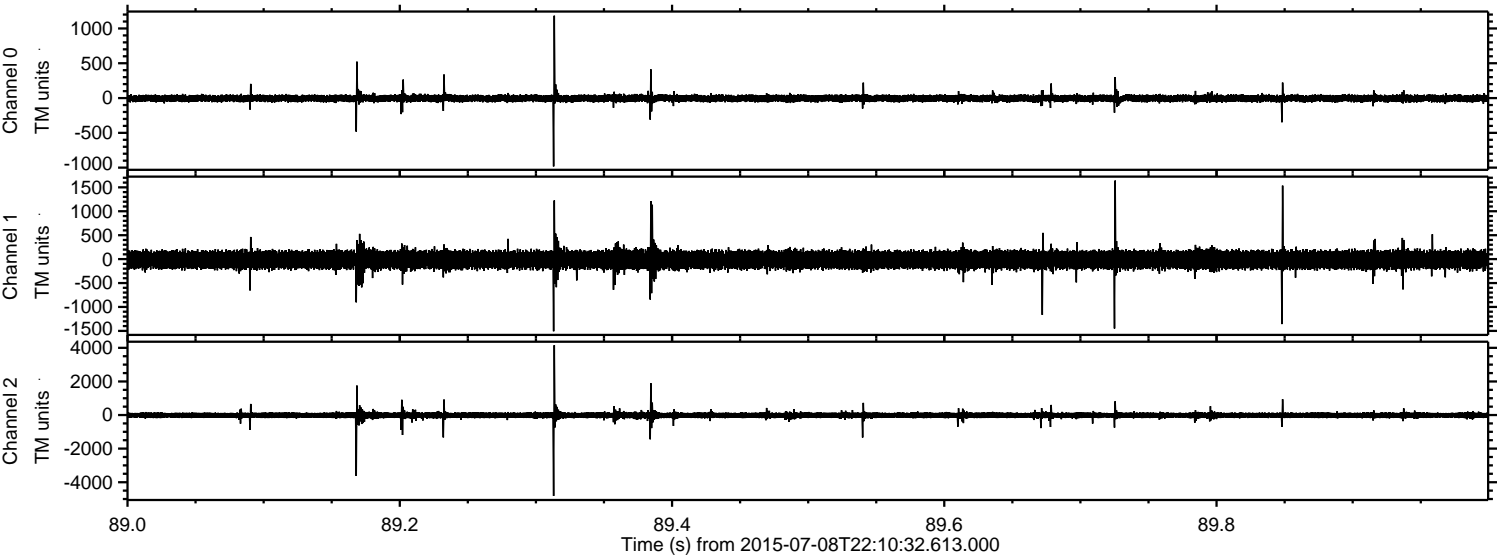

Channel 0
mn: -982
mx: 1184
 μ : -4.6
 σ : 29.3

Channel 1
mn: -1509
mx: 1642
 μ : -13.5
 σ : 105.2

Channel 2
mn: -4819
mx: 4158
 μ : -14.6
 σ : 110.1

