

ELMAVAN 3D WAVEFORMS (Measured data sampled at 50 kHz) 51000 packets of 144 samples from 2015-07-08T09:50:01.482.000.

Processed Wed Jul 8 11:55:53 2015 by ELM ver.2012-10-06 from 001__elm20150708_095000__dat00.bin

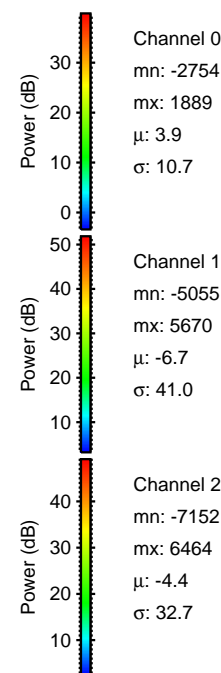

Processed Wed Jul 8 11:56:09 2015 by ELM ver.2012-10-06 from 001__elm20150708_095000__dat00.bin

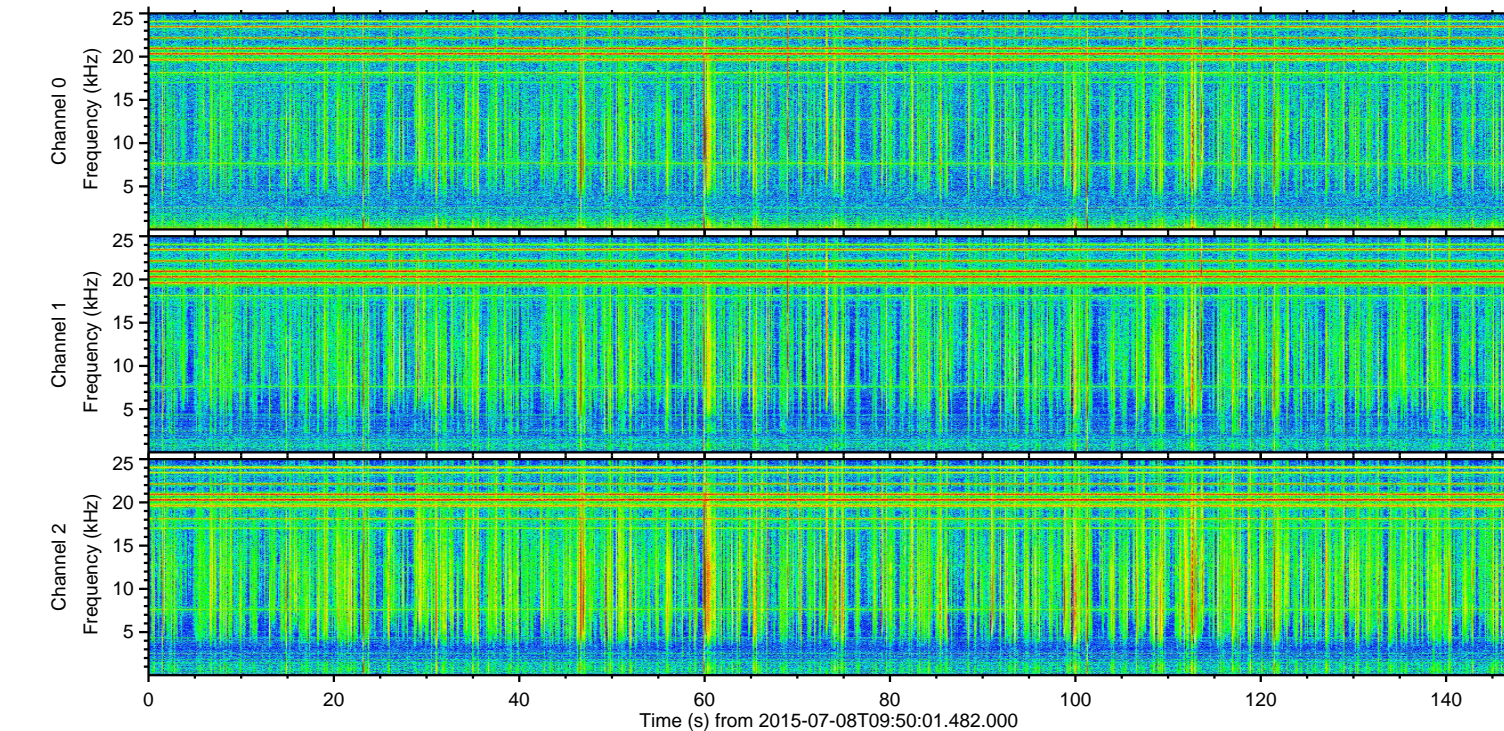
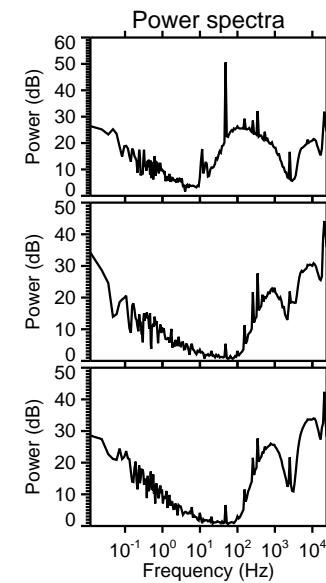
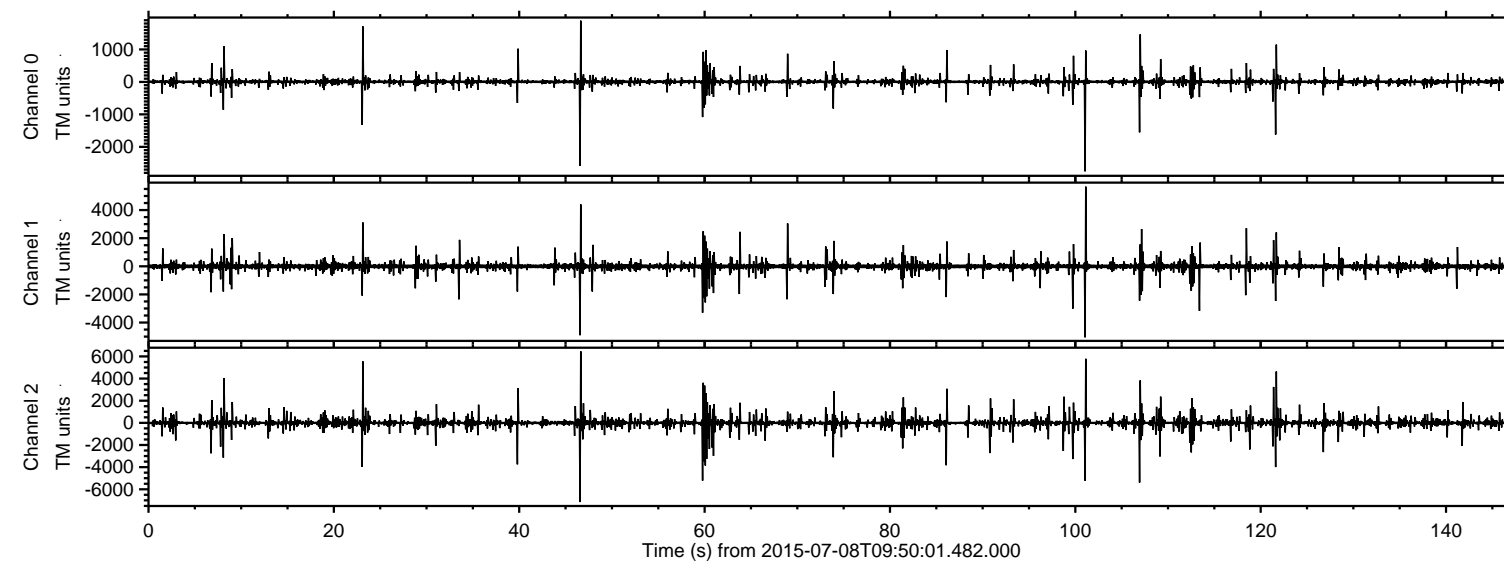
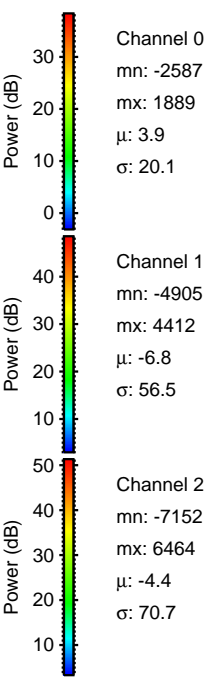
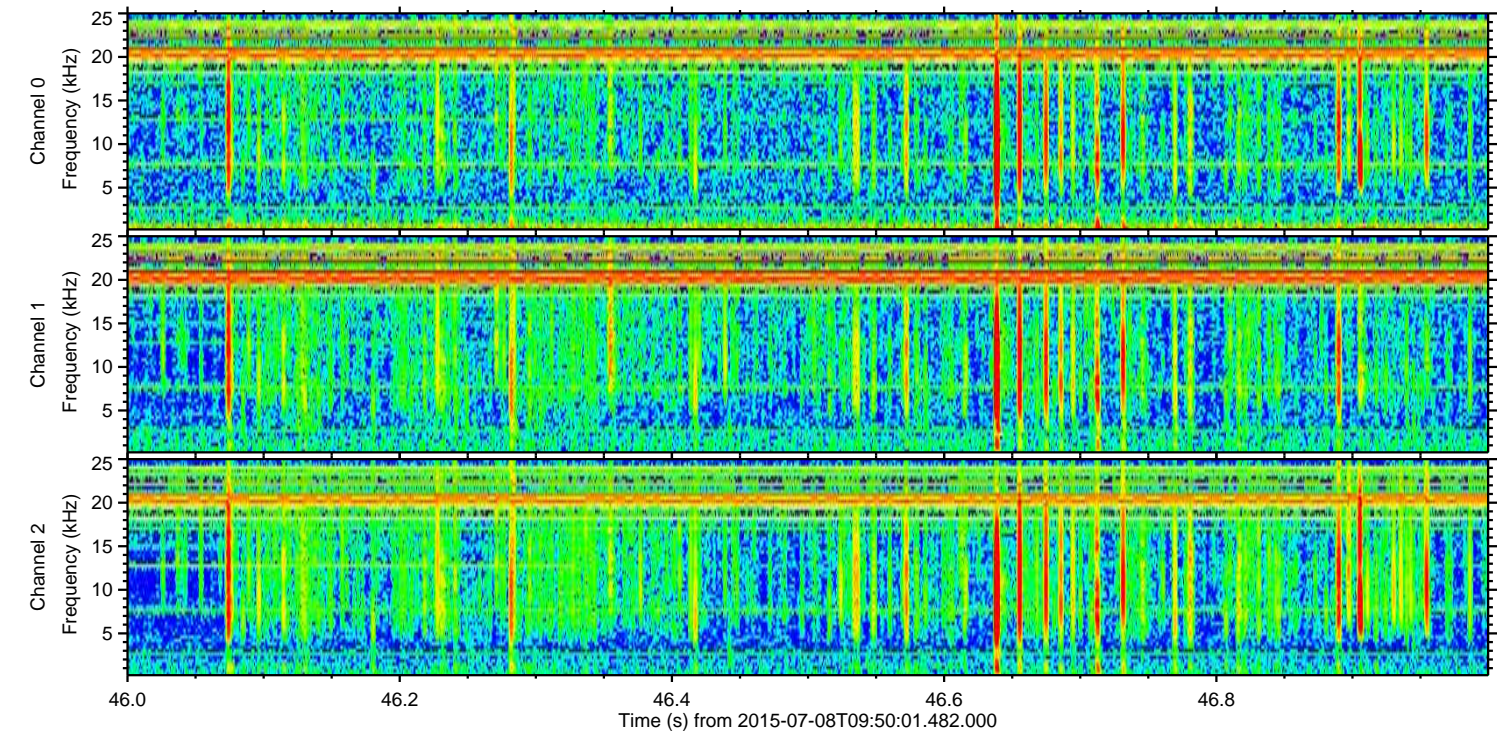
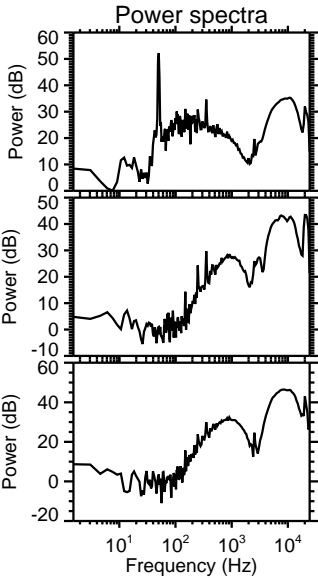
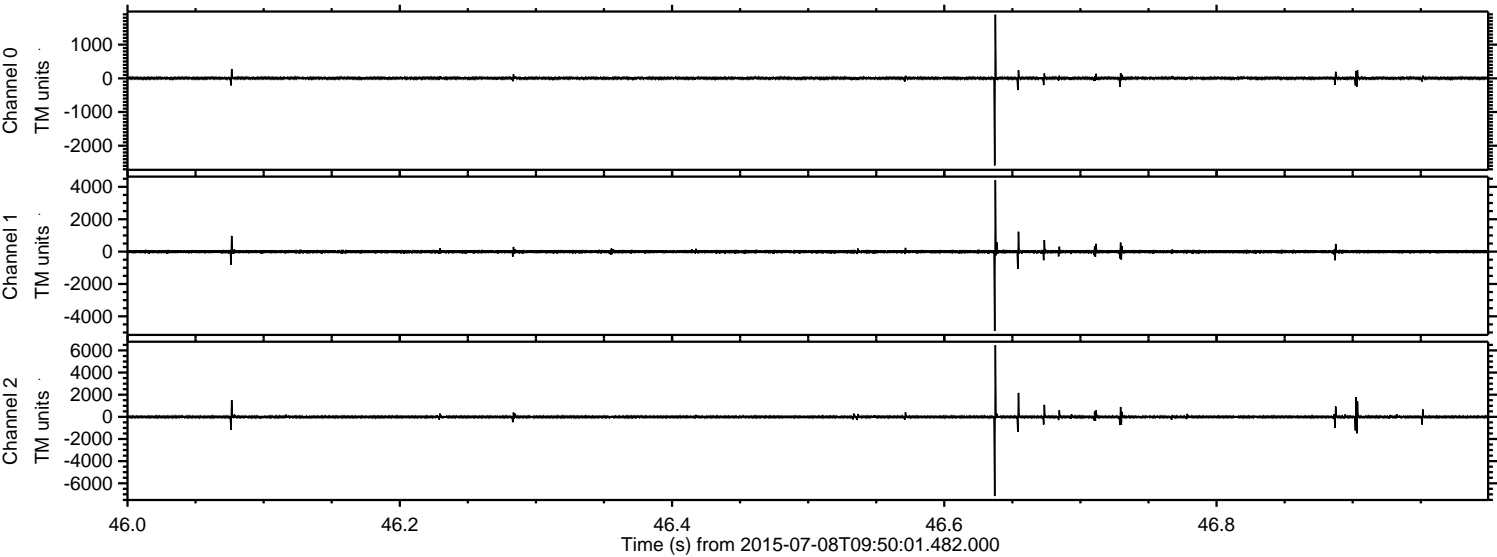

ELMAVAN 3D WAVEFORMS (Measured data sampled at 50 kHz) 51000 packets of 144 samples from 2015-07-08T09:50:01.482.000. Part 102/147

Processed Wed Jul 8 11:56:10 2015 by ELM ver.2012-10-06 from 001__elm20150708_095000__dat00.bin

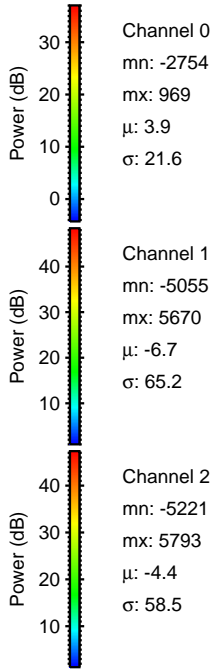
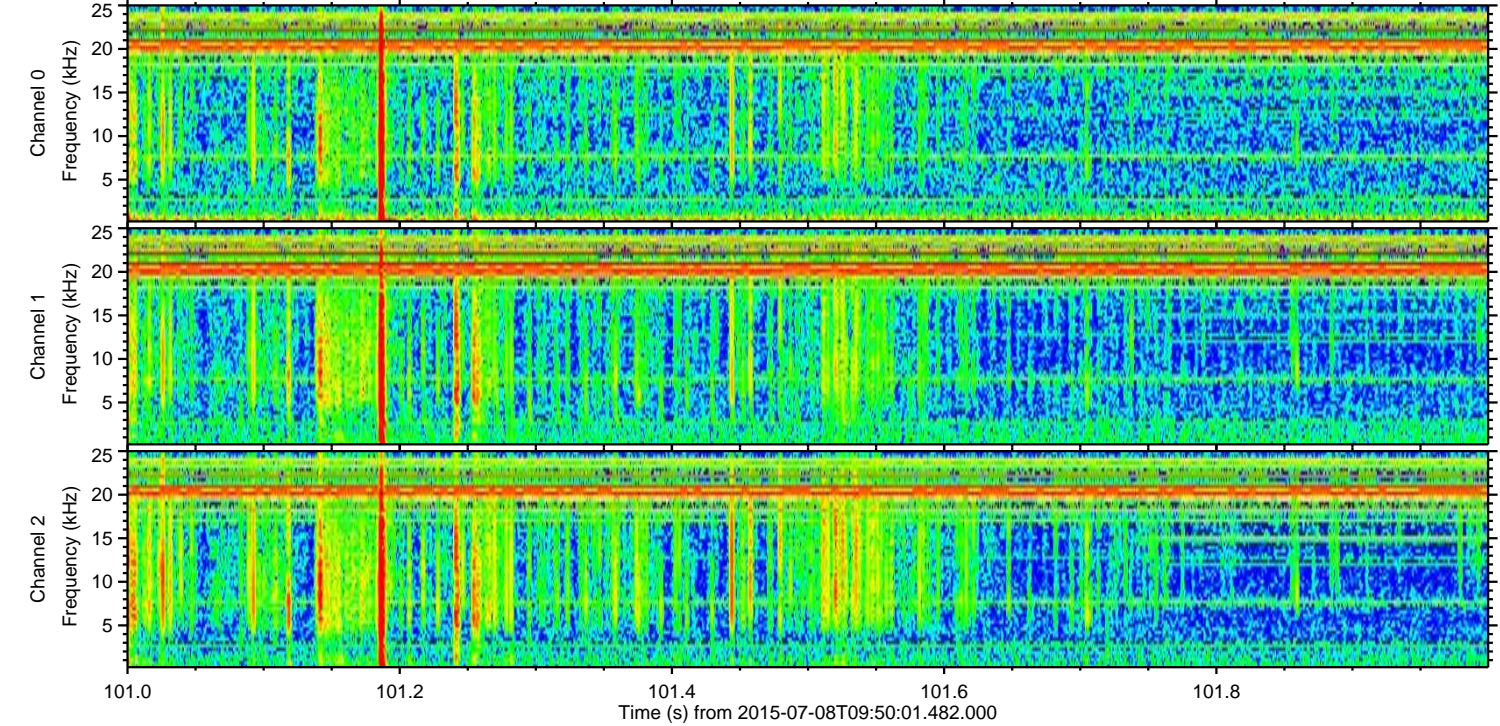
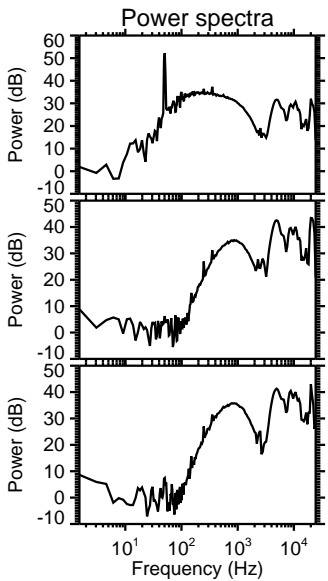
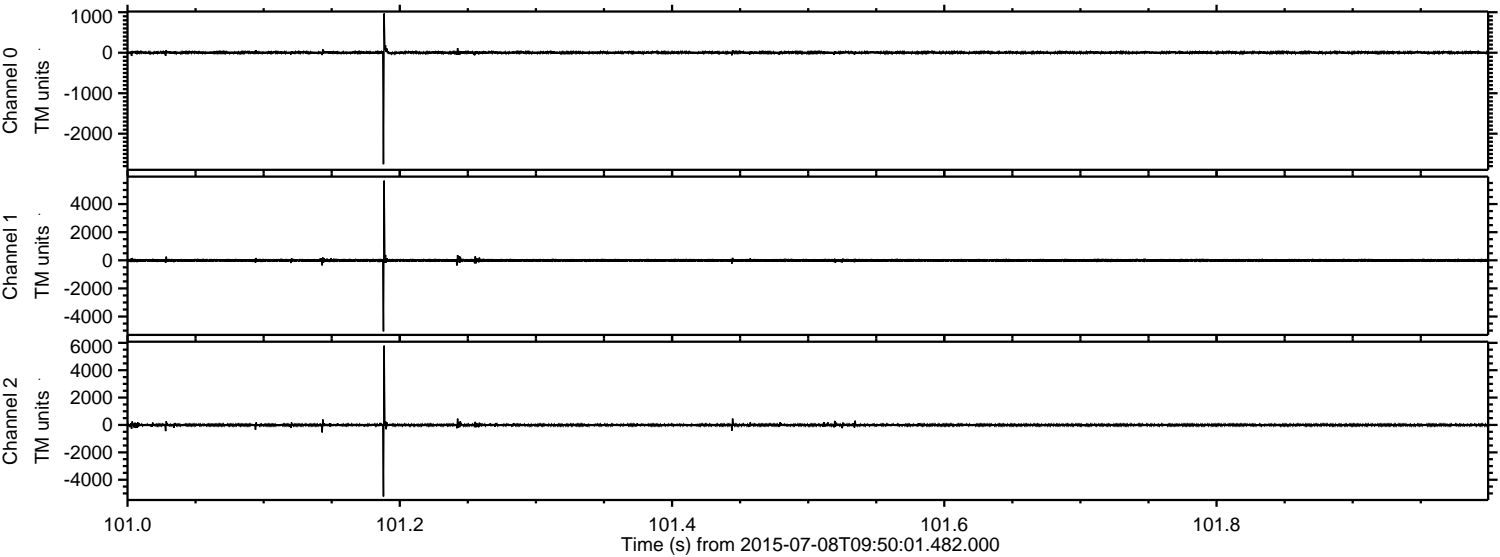

Processed Wed Jul 8 11:56:11 2015 by ELM ver.2012-10-06 from 001__elm20150708_095000__dat00.bin

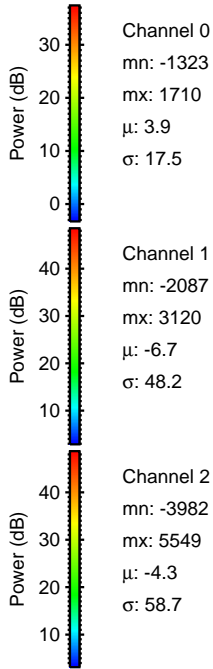
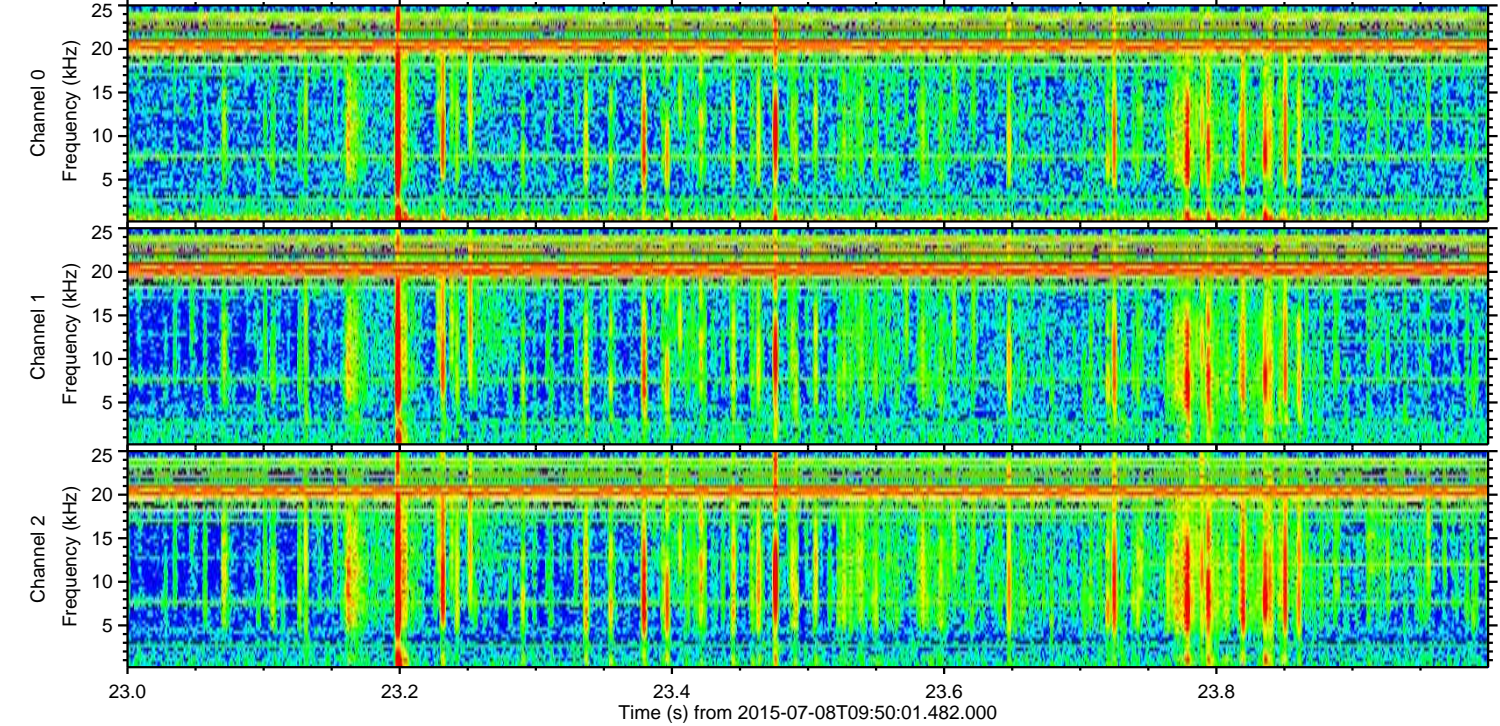
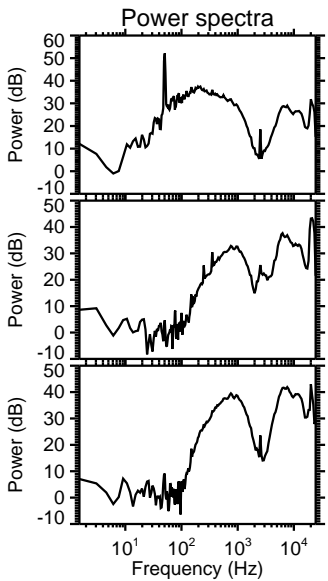
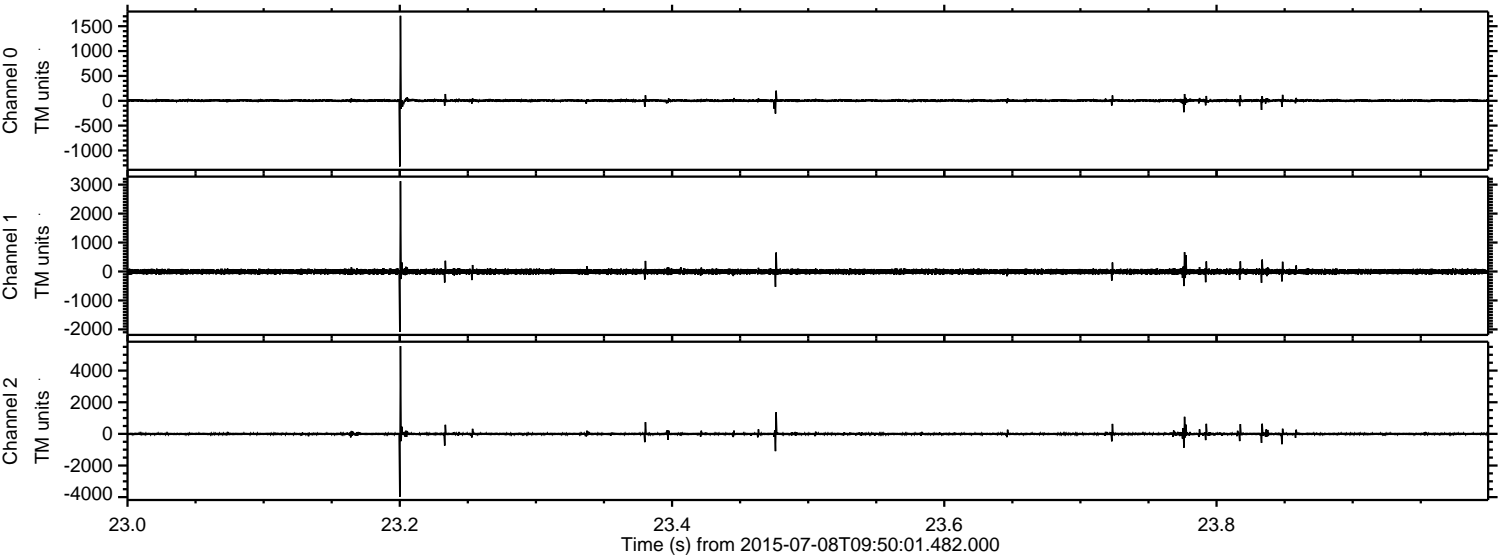

ELMAVAN 3D WAVEFORMS (Measured data sampled at 50 kHz) 51000 packets of 144 samples from 2015-07-08T09:50:01.482.000. Part 108/147

Processed Wed Jul 8 11:56:12 2015 by ELM ver.2012-10-06 from 001__elm20150708_095000__dat00.bin

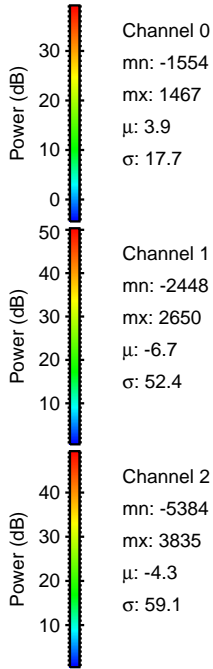
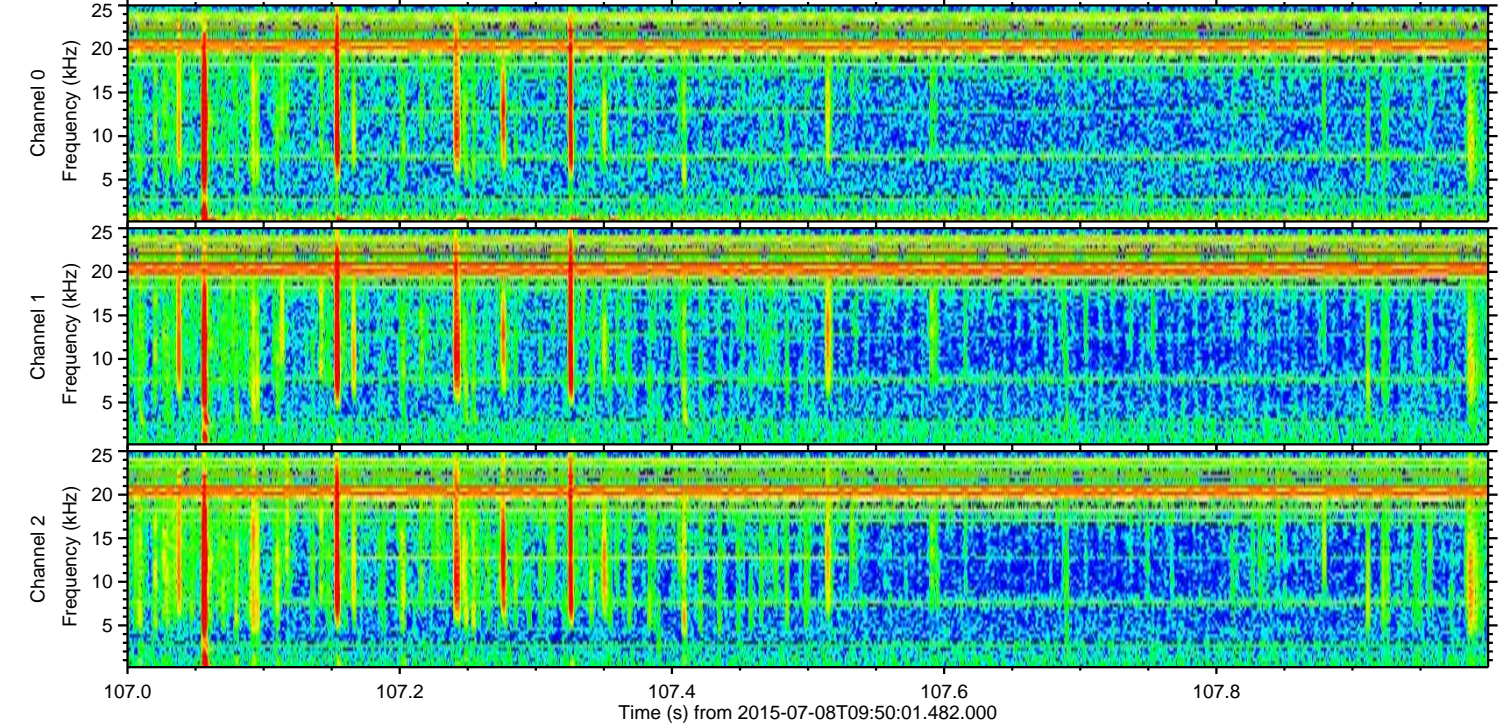
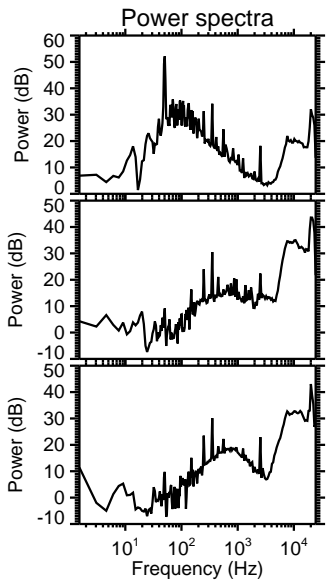
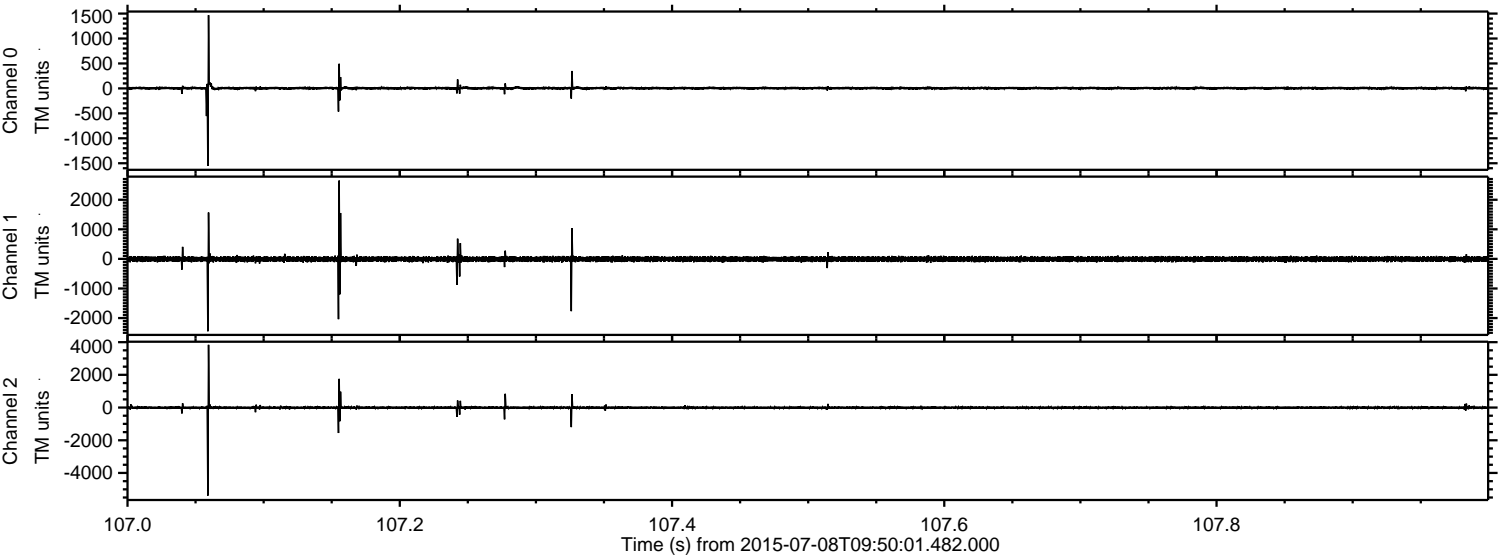

Processed Wed Jul 8 11:56:13 2015 by ELM ver.2012-10-06 from 001__elm20150708_095000__dat00.bin

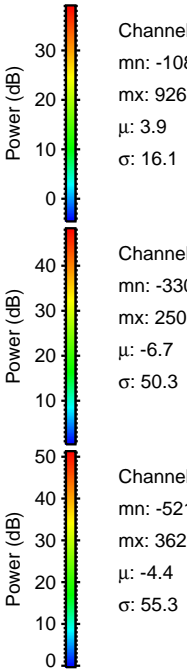
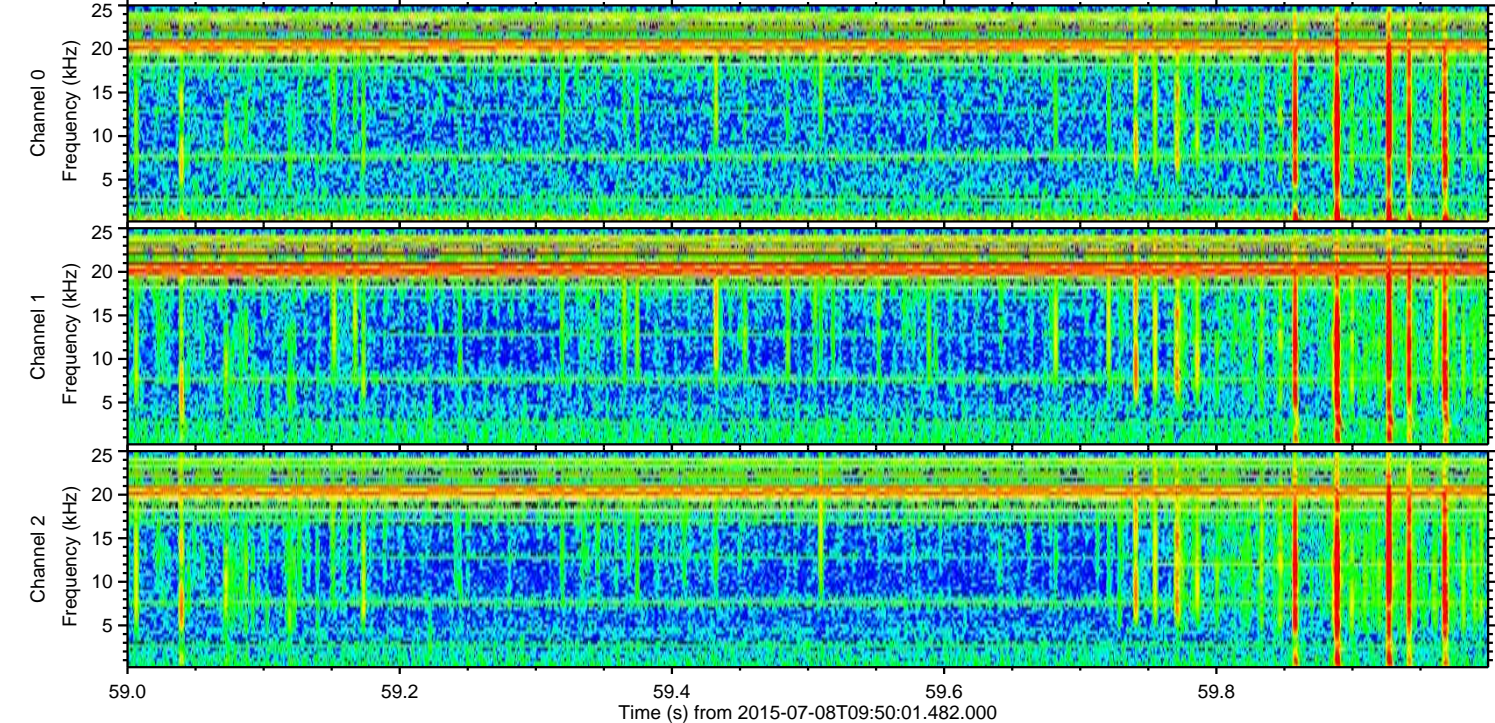
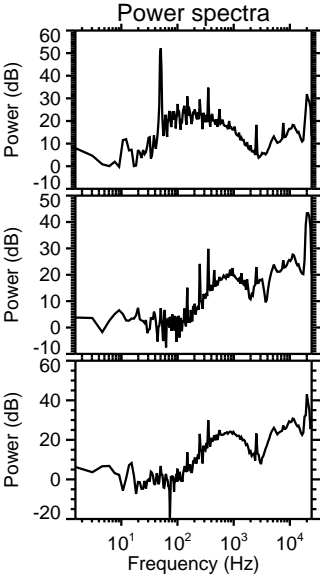
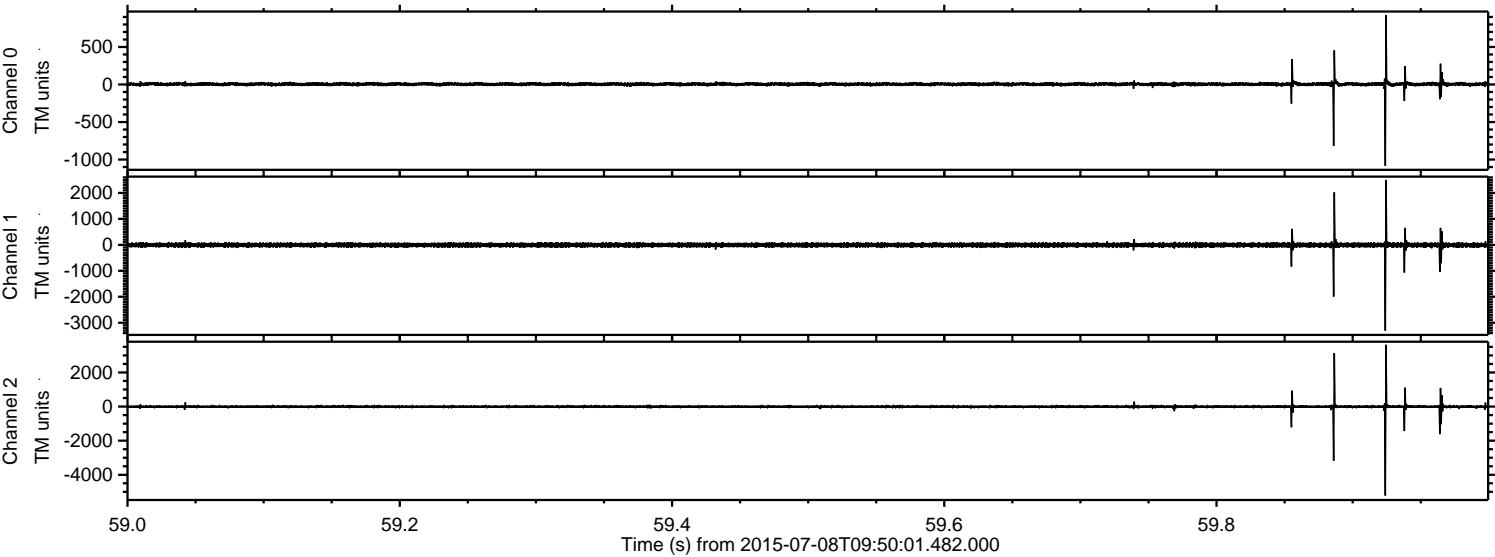

ELMAVAN 3D WAVEFORMS (Measured data sampled at 50 kHz) 51000 packets of 144 samples from 2015-07-08T09:50:01.482.000. Part 122/147

Processed Wed Jul 8 11:56:14 2015 by ELM ver.2012-10-06 from 001__elm20150708_095000__dat00.bin

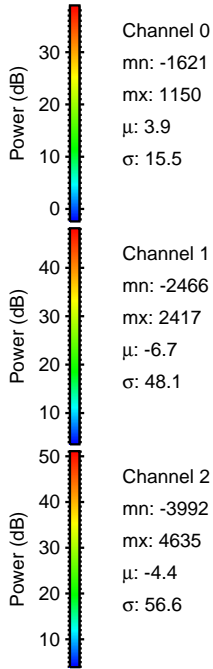
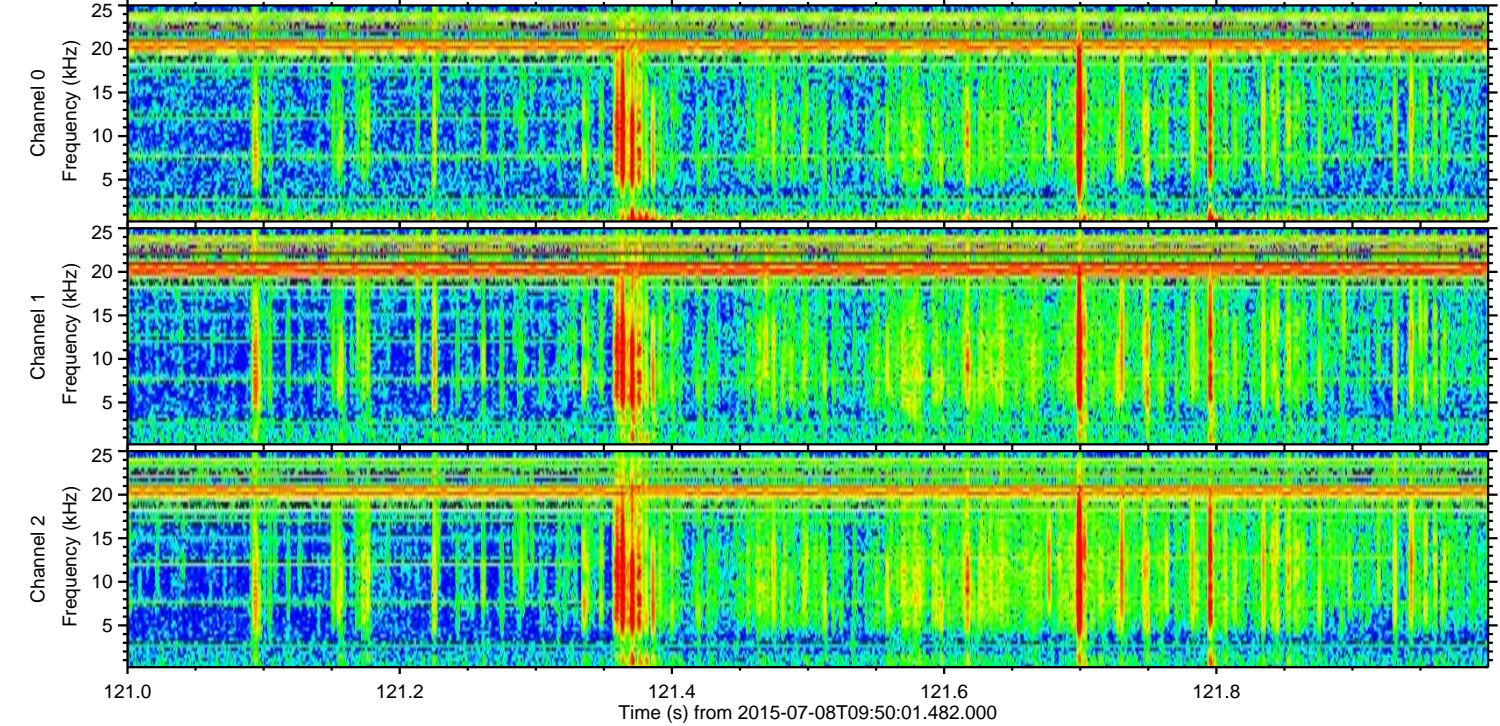
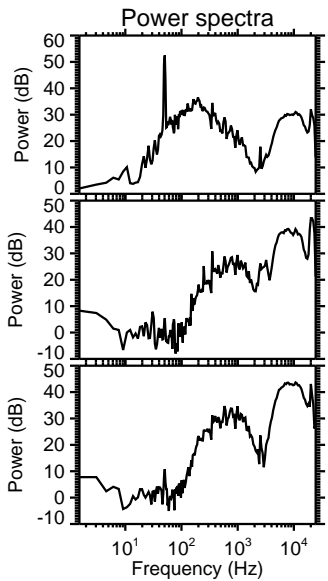
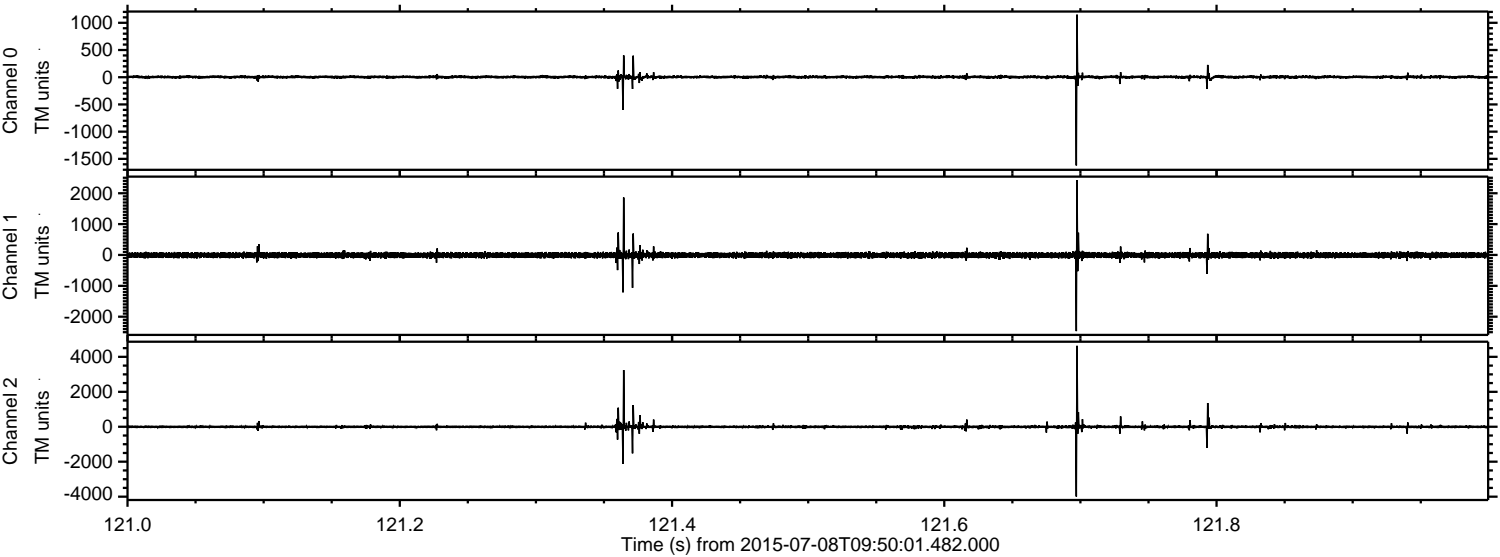

Processed Wed Jul 8 11:56:15 2015 by ELM ver.2012-10-06 from 001__elm20150708_095000__dat00.bin

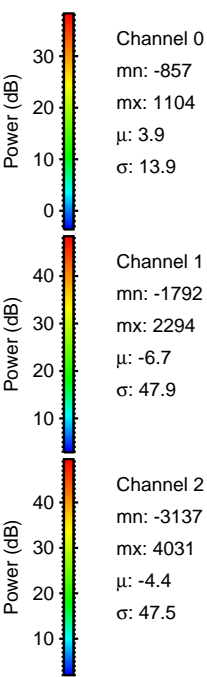
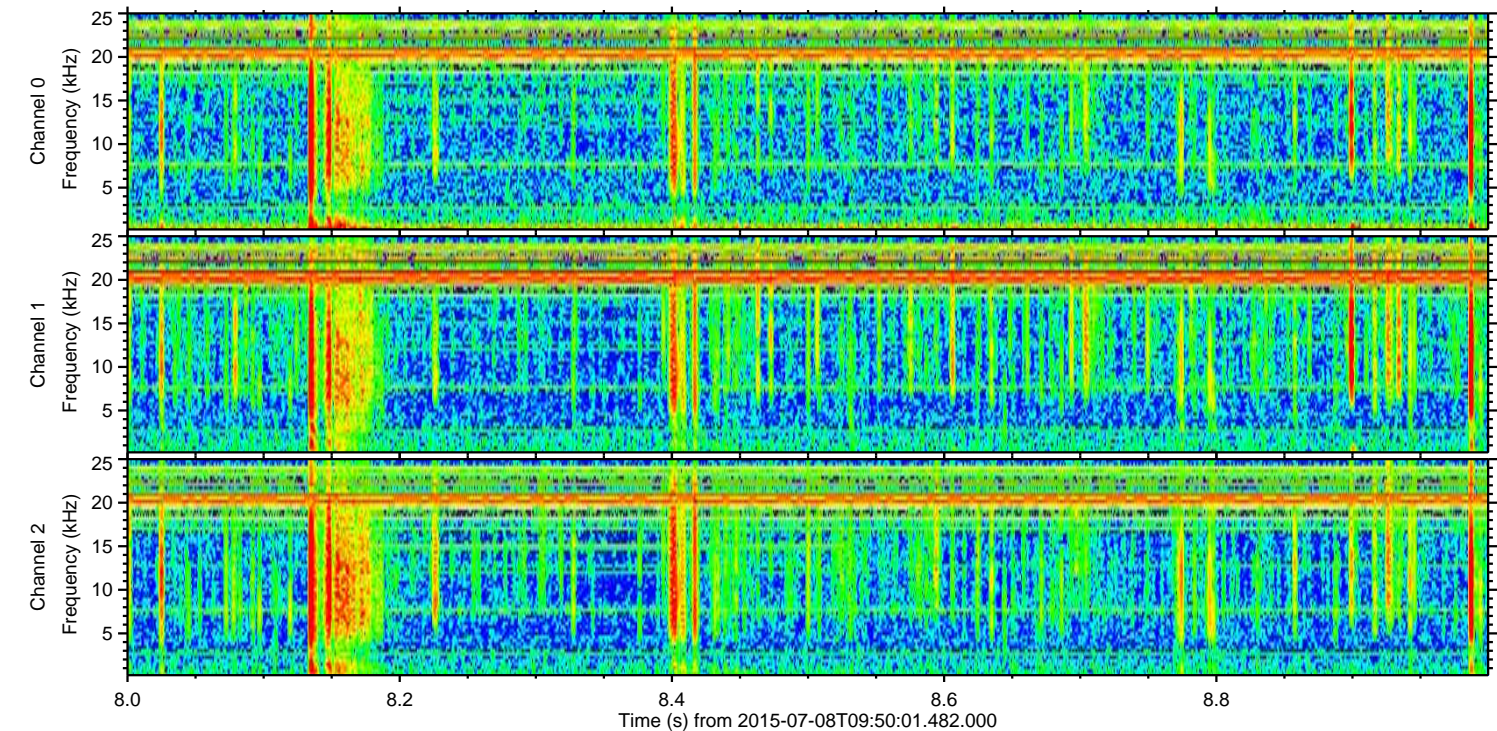
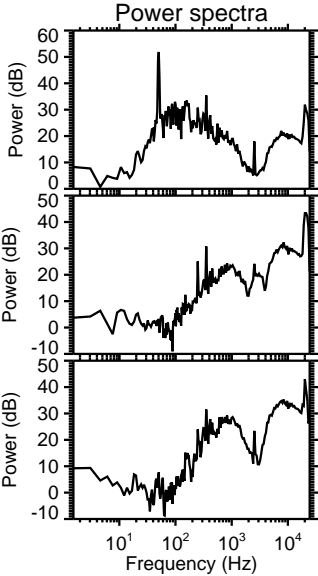
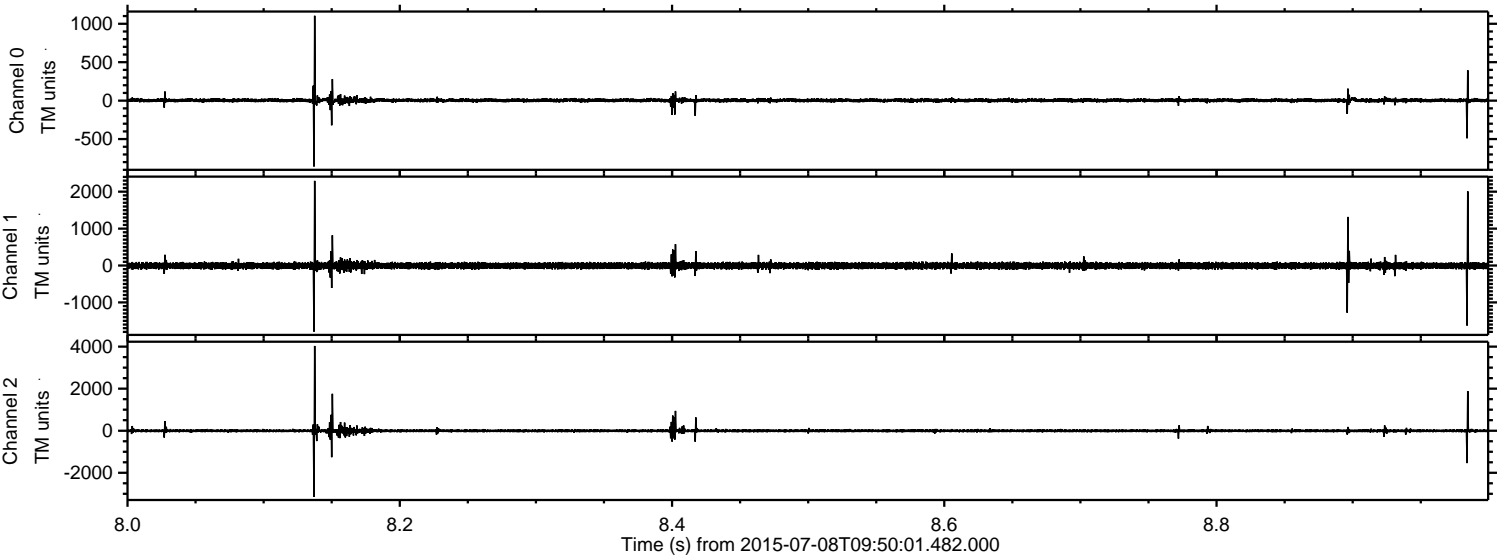

Processed Wed Jul 8 11:56:16 2015 by ELM ver.2012-10-06 from 001__elm20150708_095000__dat00.bin

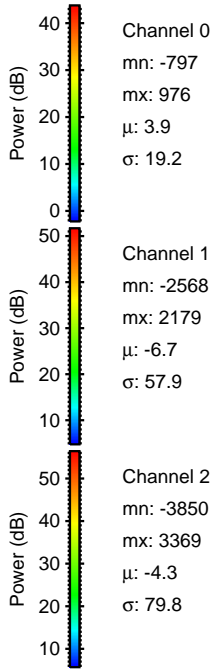
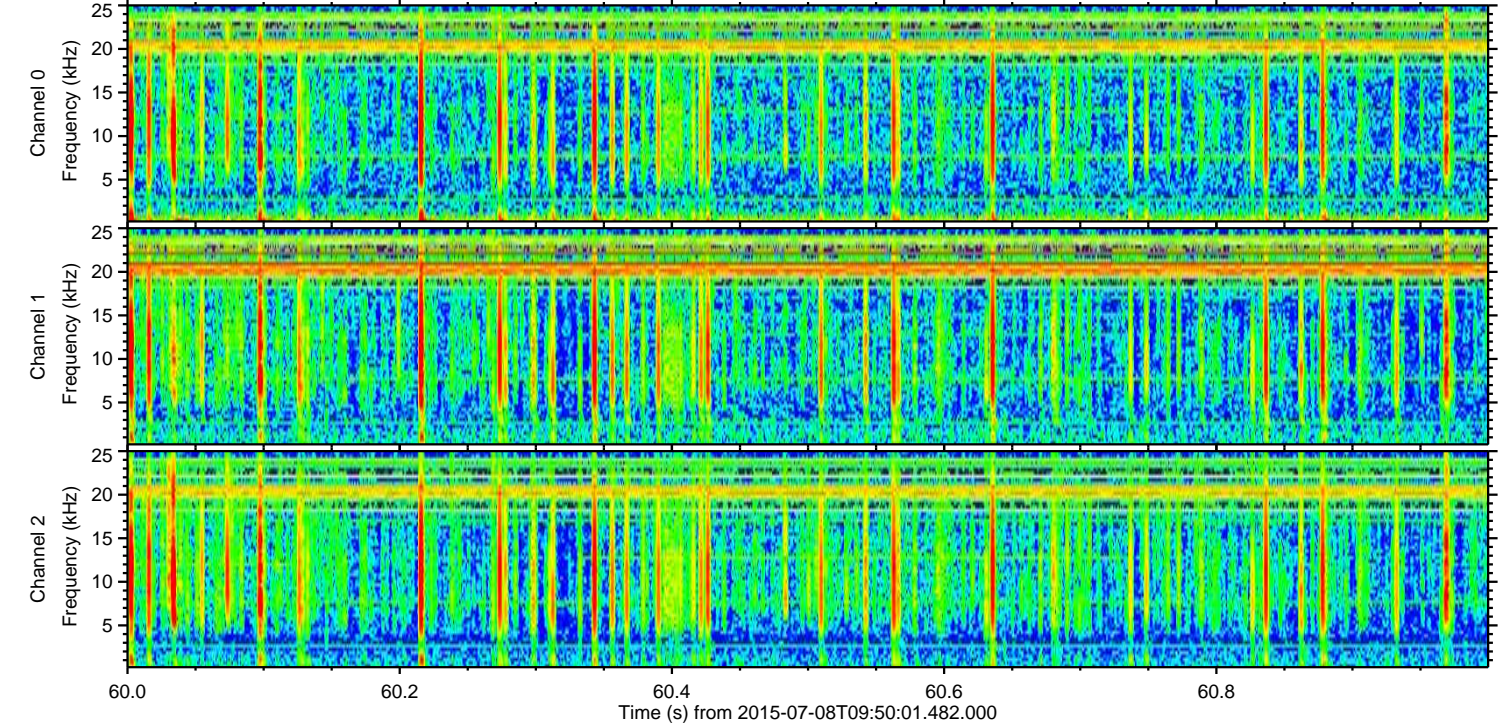
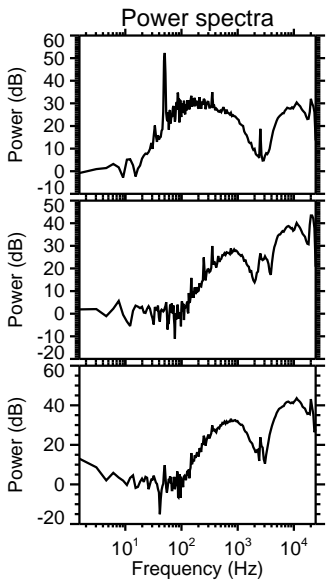
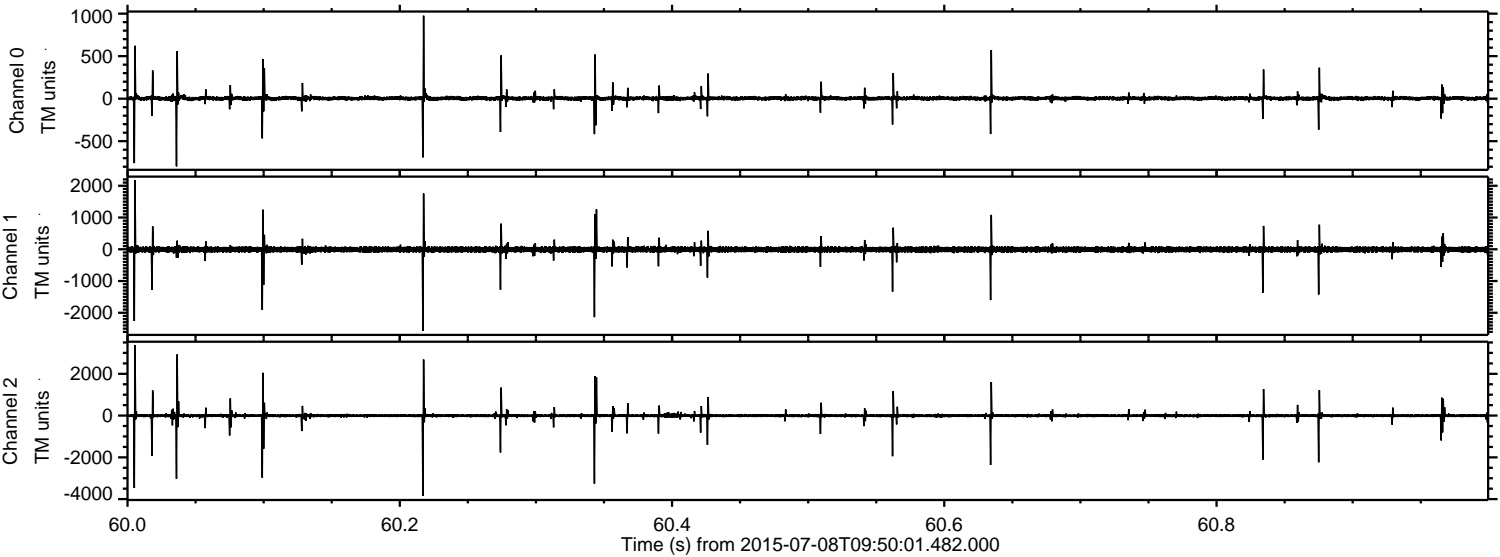

Channel 0
mn: -797
mx: 976
 μ : 3.9
 σ : 19.2

Channel 1
mn: -2568
mx: 2179
 μ : -6.7
 σ : 57.9

Channel 2
mn: -3850
mx: 3369
 μ : -4.3
 σ : 79.8

Processed Wed Jul 8 11:56:17 2015 by ELM ver.2012-10-06 from 001__elm20150708_095000__dat00.bin

