

ELMAVAN 3D WAVEFORMS (Measured data sampled at 50 kHz) 51000 packets of 144 samples from 2015-07-08T02:14:42.340.999.

Processed Wed Jul 8 04:26:29 2015 by ELM ver.2012-10-06 from 001__elm20150708_021441__dat00.bin

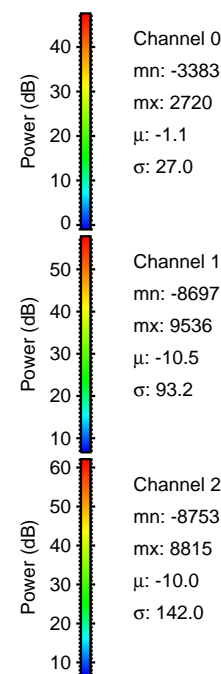
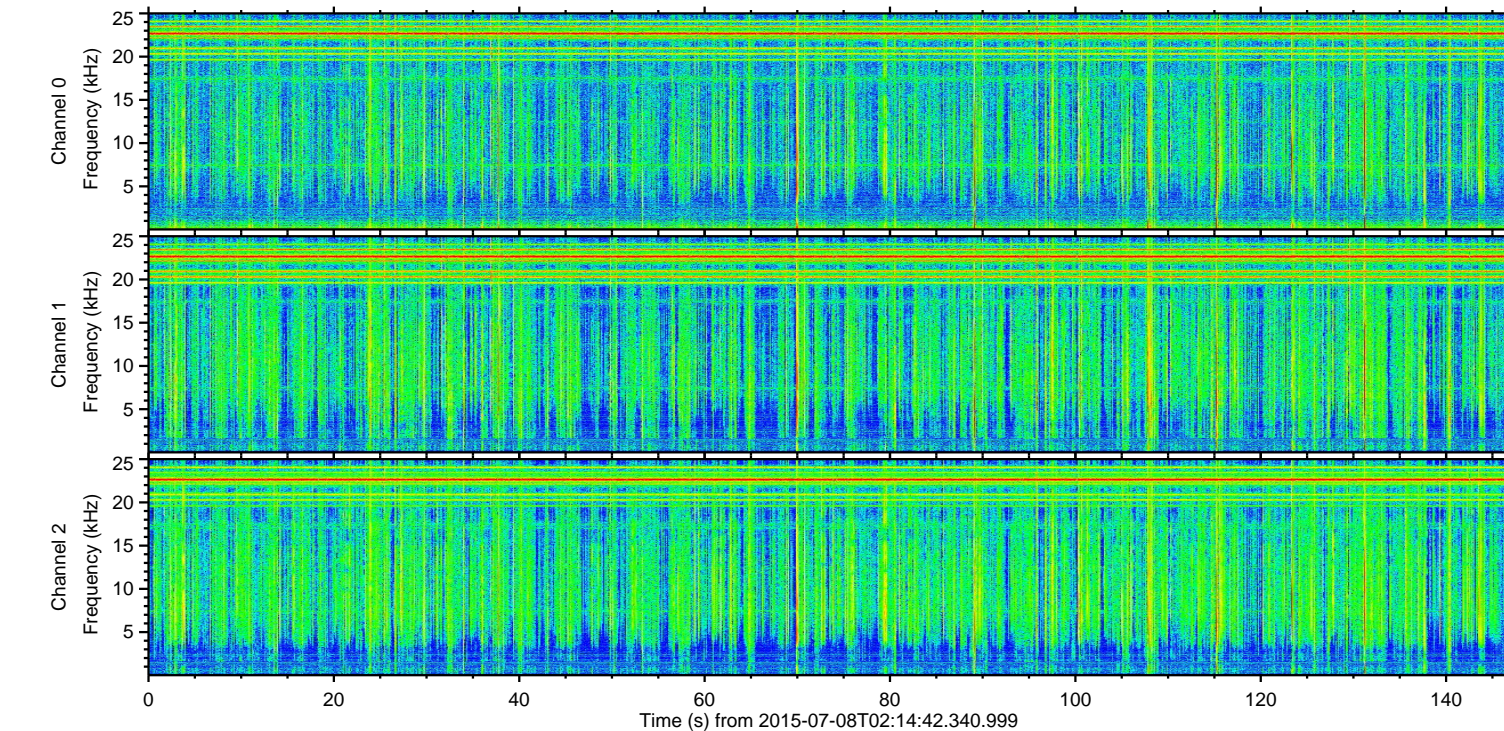
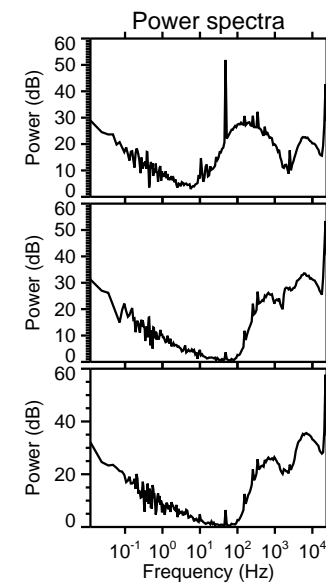
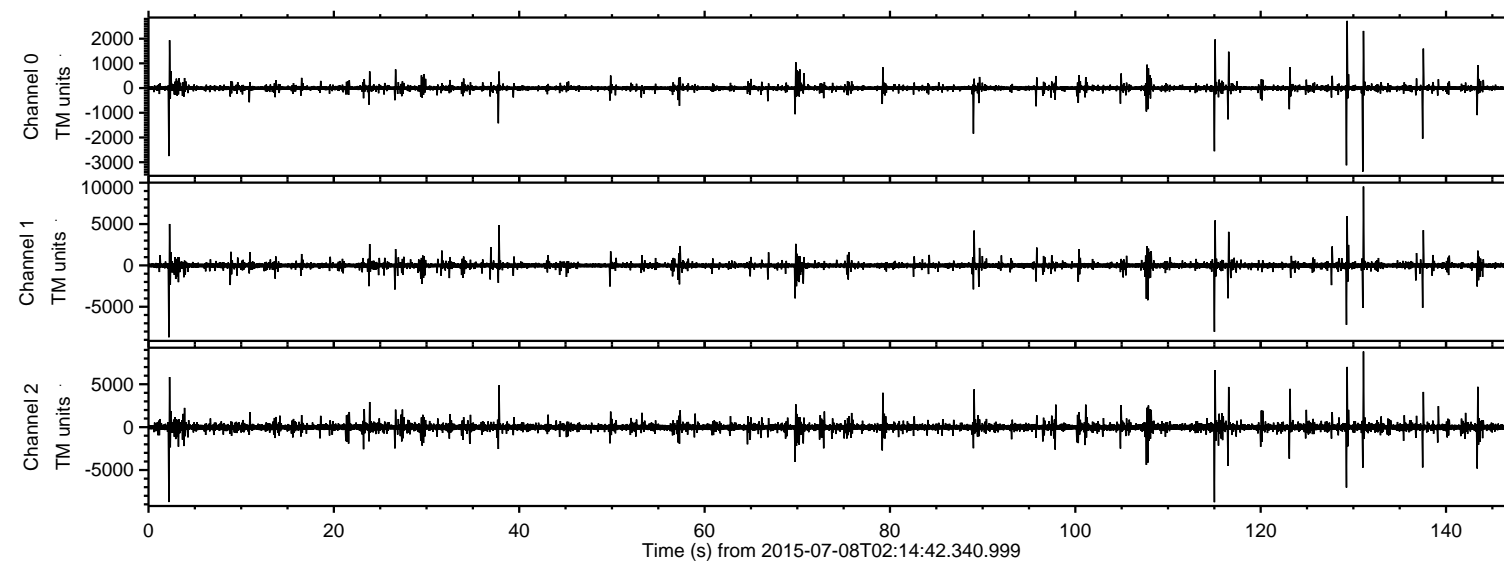

ELMAVAN 3D WAVEFORMS (Measured data sampled at 50 kHz) 51000 packets of 144 samples from 2015-07-08T02:14:42.340.999. Part 132/147

Processed Wed Jul 8 04:26:45 2015 by ELM ver.2012-10-06 from 001__elm20150708_021441__dat00.bin

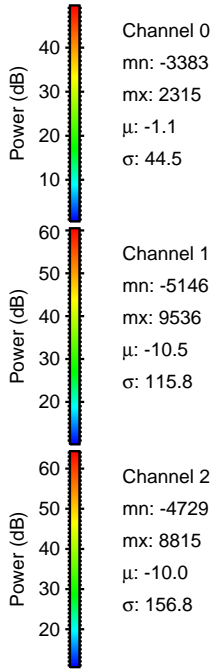
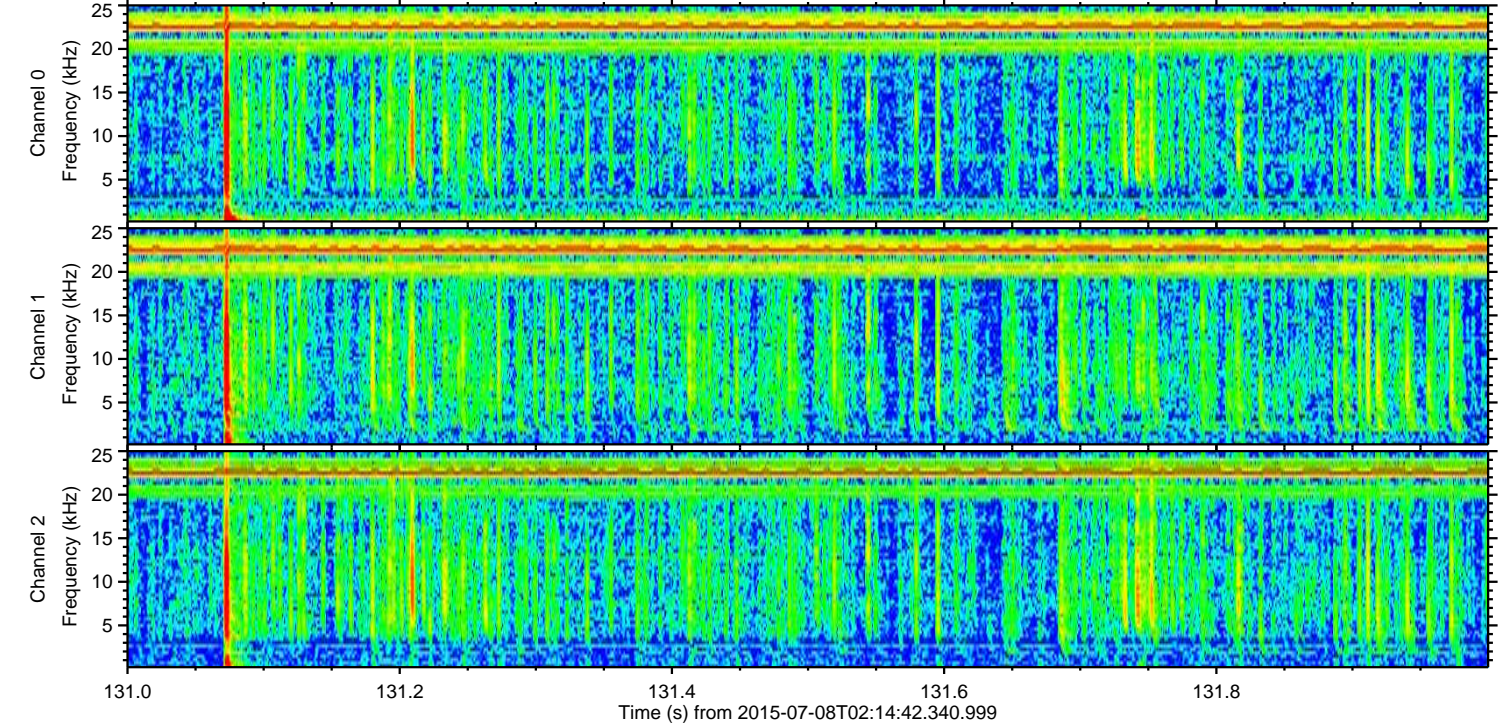
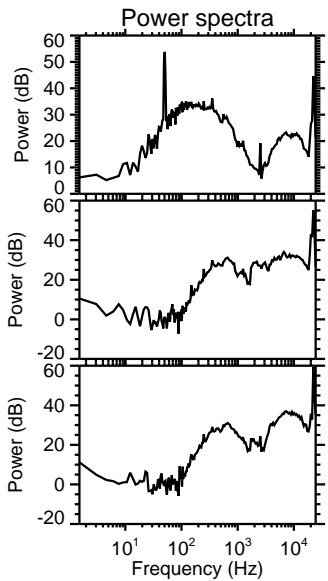
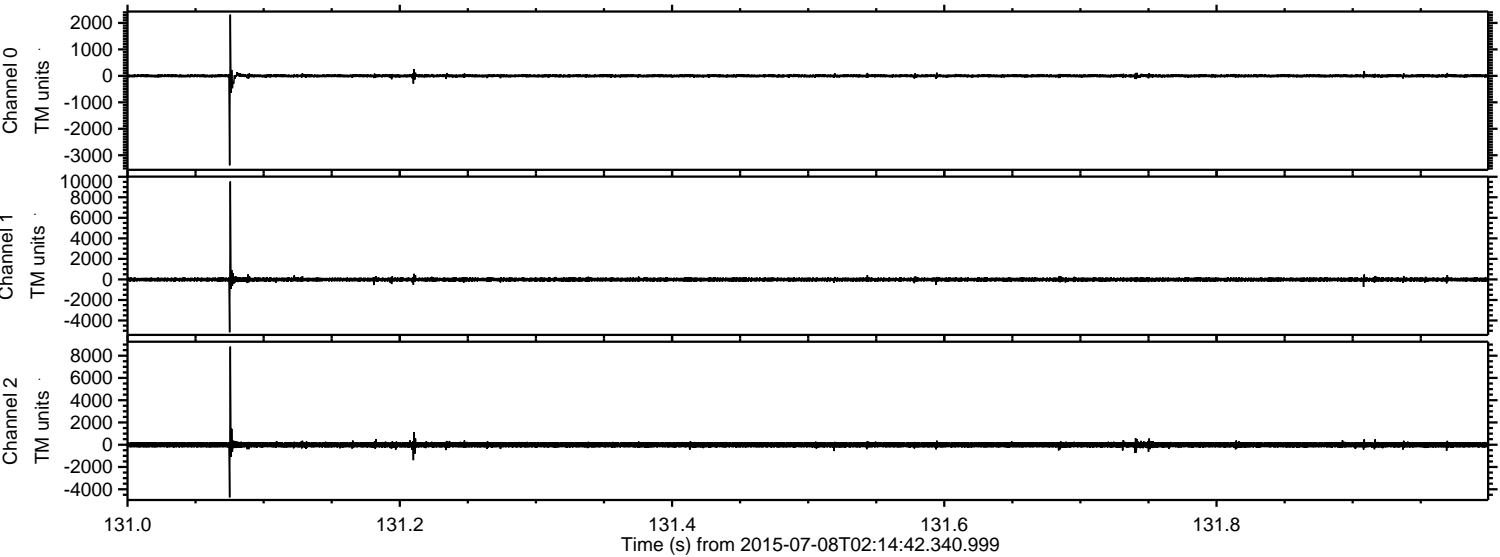

Channel 0
mn: -3383
mx: 2315
 μ : -1.1
 σ : 44.5

Channel 1
mn: -5146
mx: 9536
 μ : -10.5
 σ : 115.8

Channel 2
mn: -4729
mx: 8815
 μ : -10.0
 σ : 156.8

ELMAVAN 3D WAVEFORMS (Measured data sampled at 50 kHz) 51000 packets of 144 samples from 2015-07-08T02:14:42.340.999. Part 116/147

Processed Wed Jul 8 04:26:46 2015 by ELM ver.2012-10-06 from 001__elm20150708_021441__dat00.bin

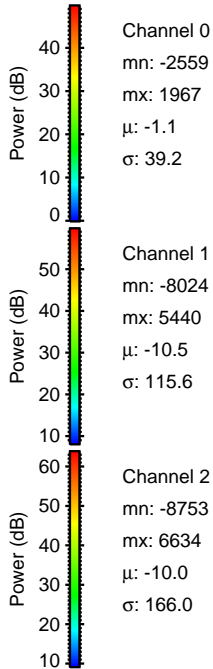
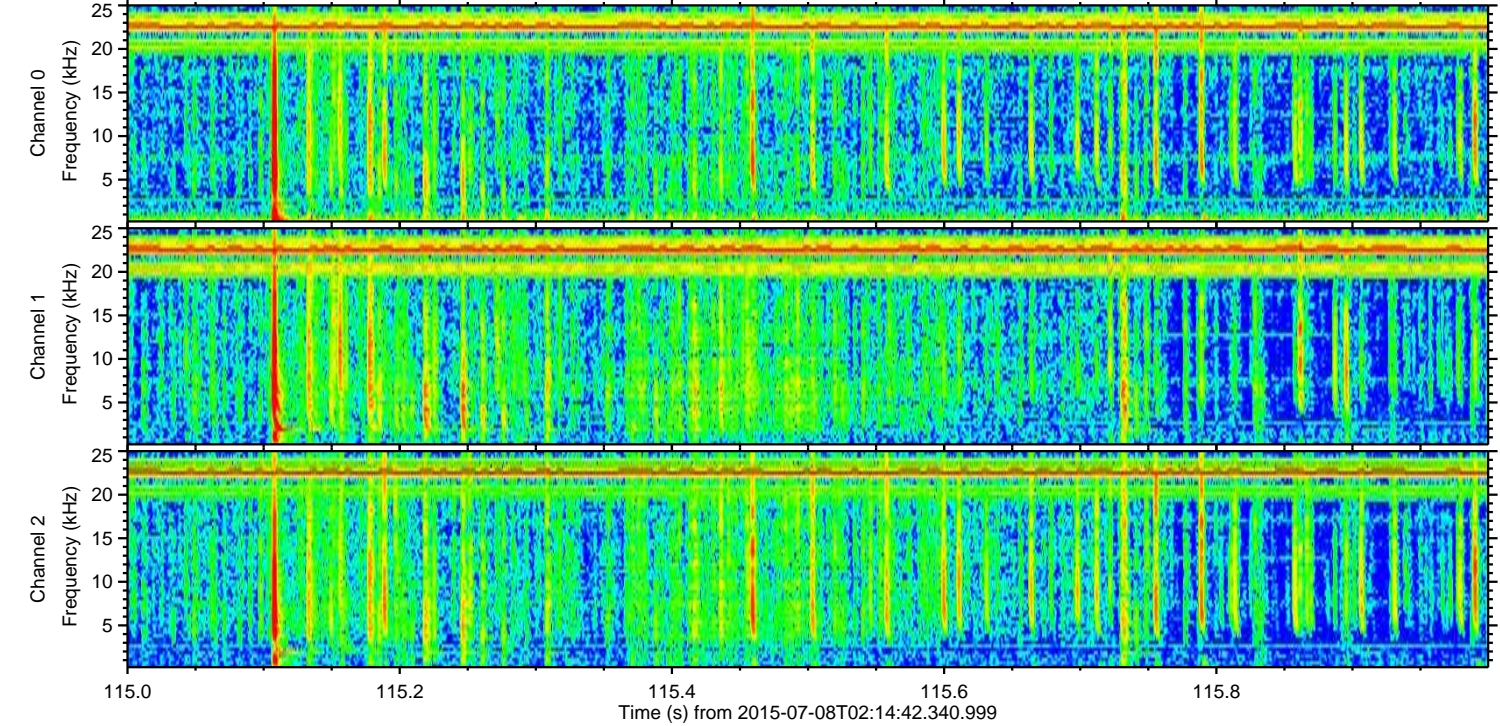
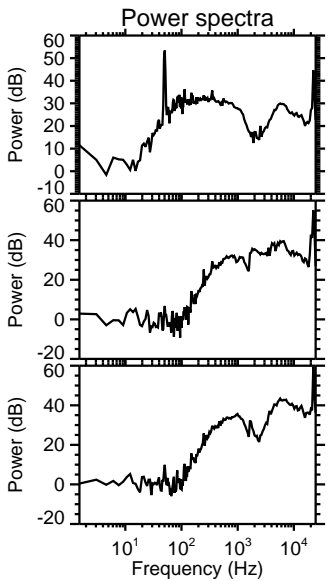
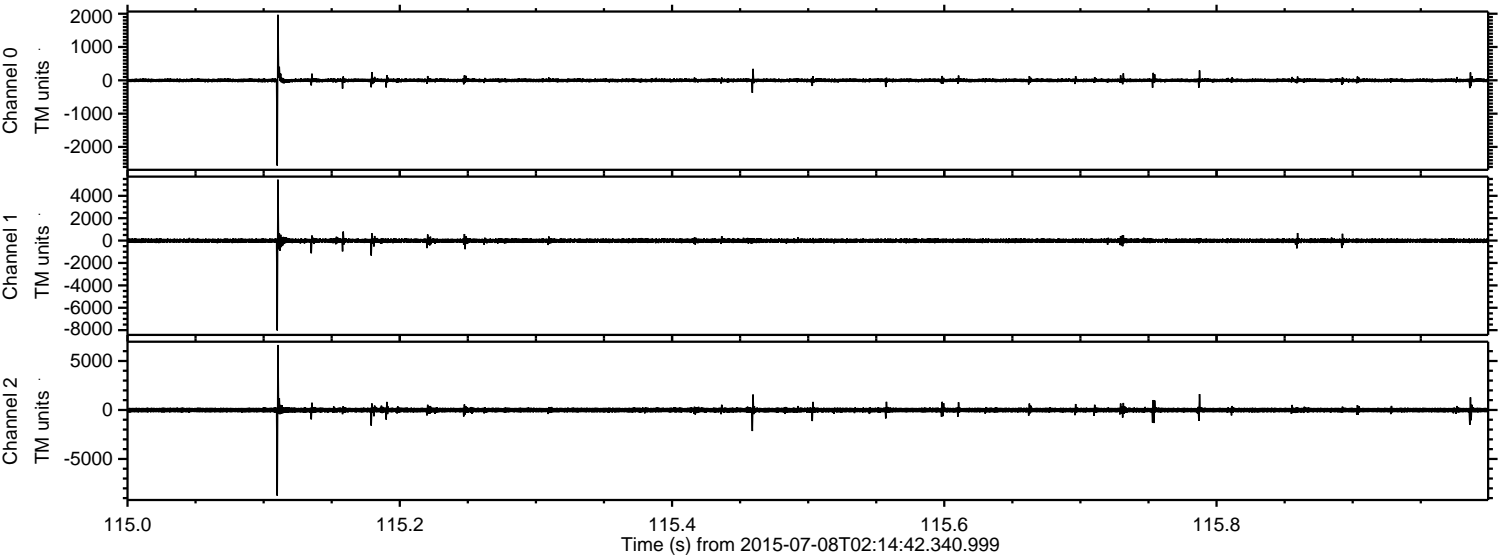

ELMAVAN 3D WAVEFORMS (Measured data sampled at 50 kHz) 51000 packets of 144 samples from 2015-07-08T02:14:42.340.999. Part 3/147

Processed Wed Jul 8 04:26:47 2015 by ELM ver.2012-10-06 from 001__elm20150708_021441__dat00.bin

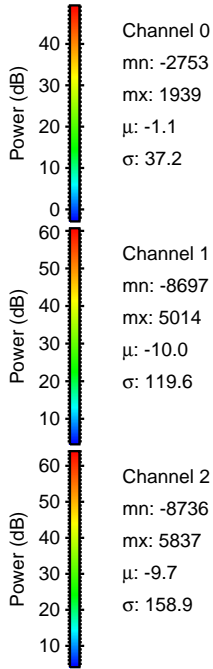
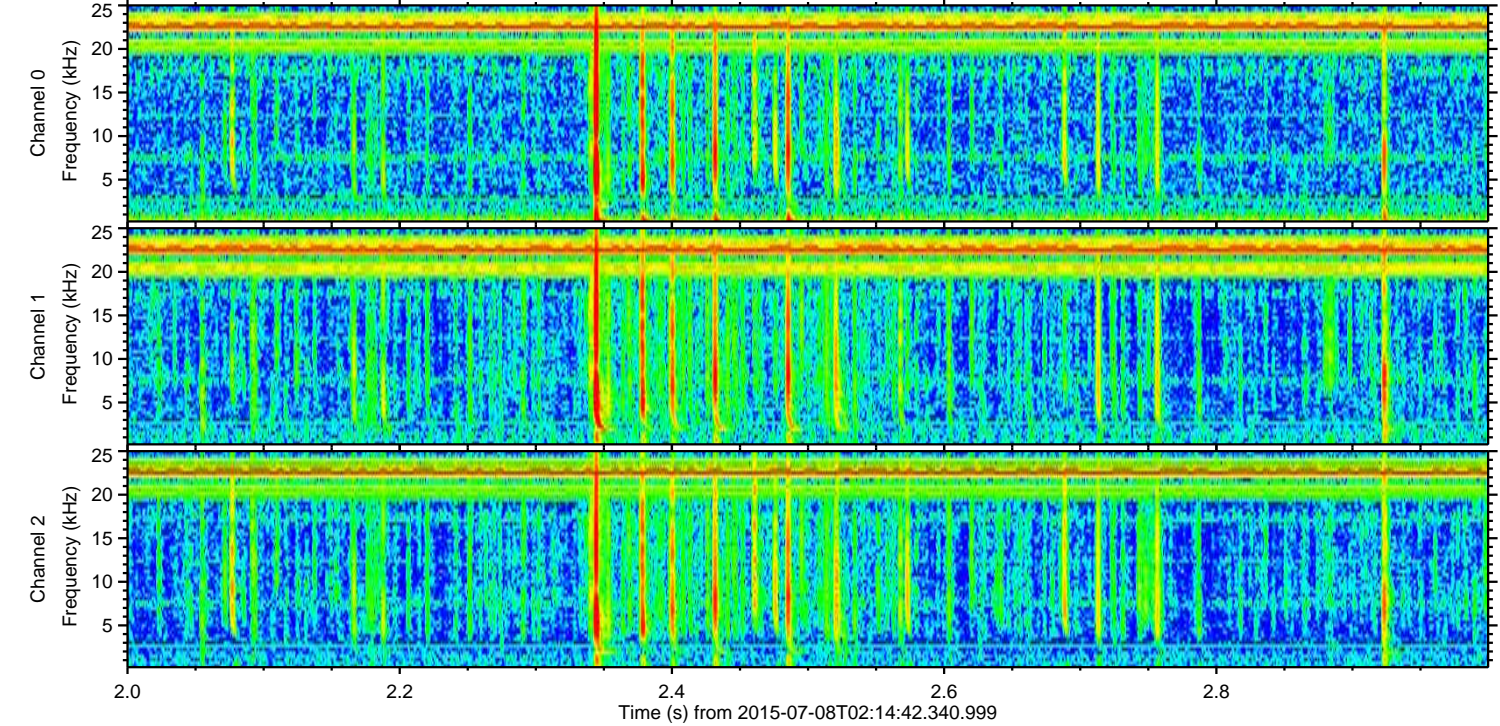
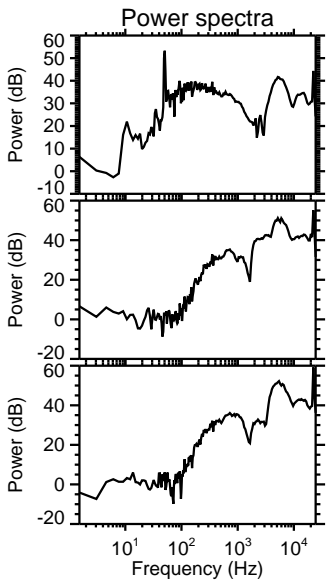
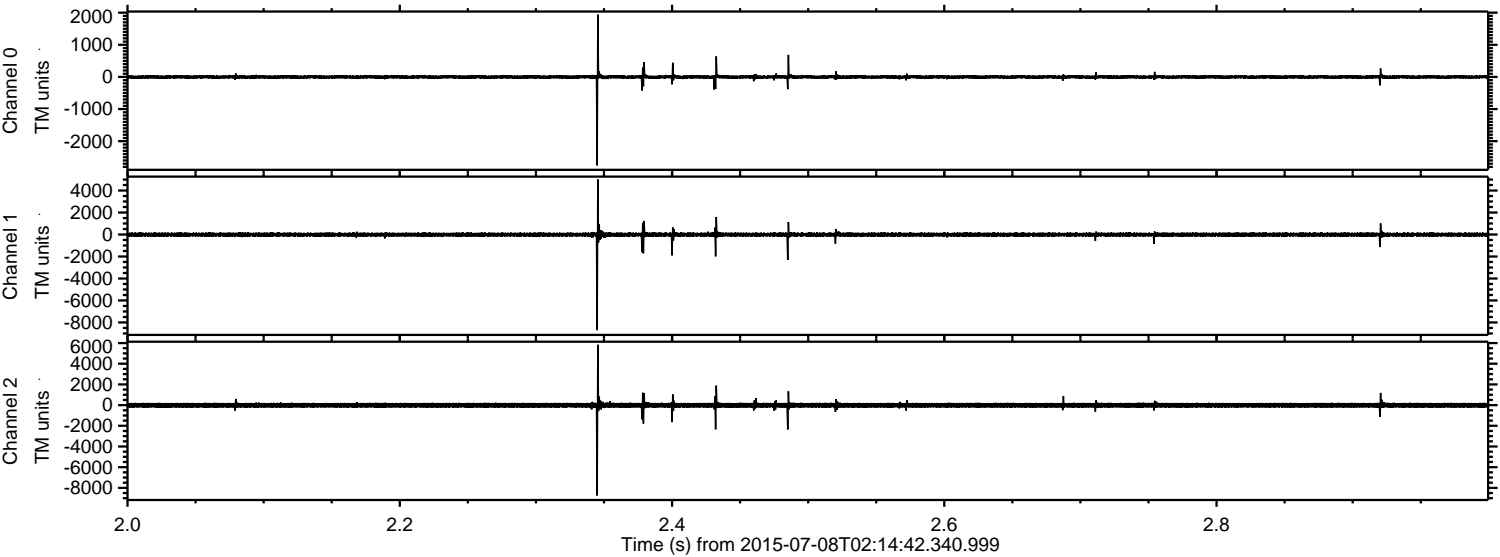

ELMAVAN 3D WAVEFORMS (Measured data sampled at 50 kHz) 51000 packets of 144 samples from 2015-07-08T02:14:42.340.999. Part 130/147

Processed Wed Jul 8 04:26:48 2015 by ELM ver.2012-10-06 from 001__elm20150708_021441__dat00.bin

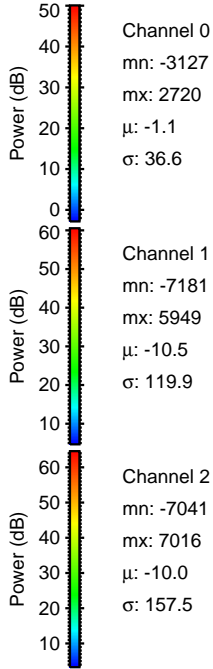
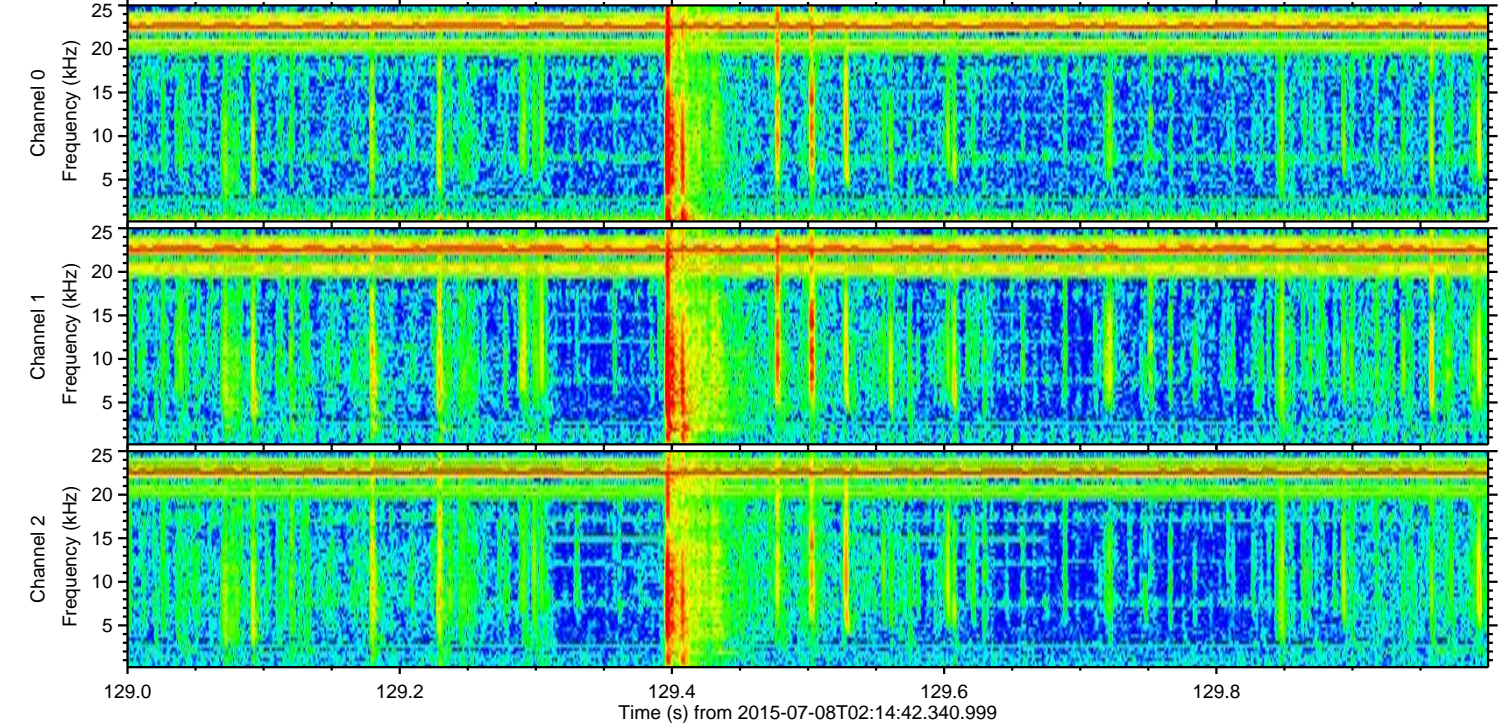
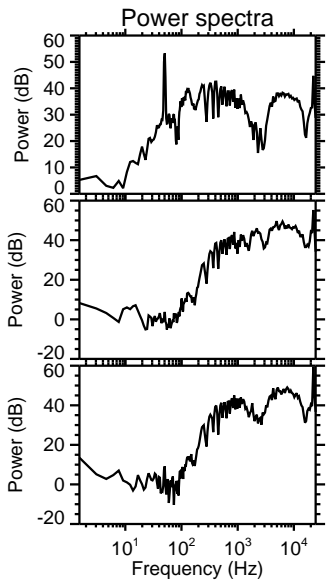
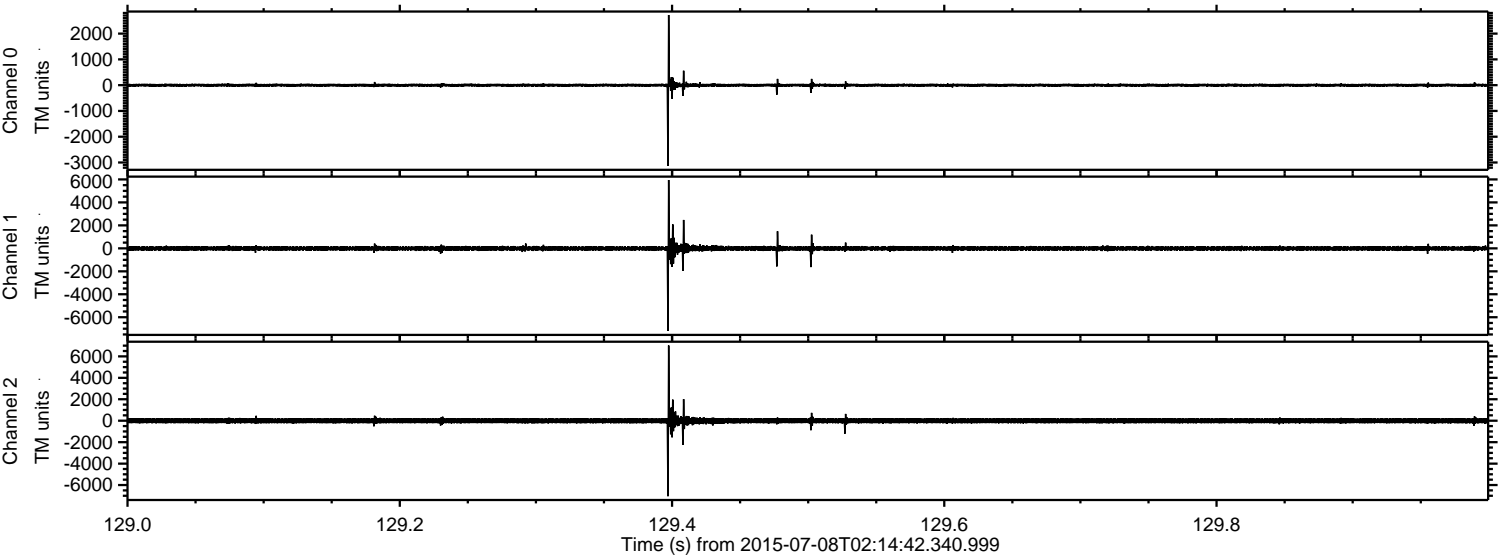

Channel 0
mn: -3127
mx: 2720
 μ : -1.1
 σ : 36.6

Channel 1
mn: -7181
mx: 5949
 μ : -10.5
 σ : 119.9

Channel 2
mn: -7041
mx: 7016
 μ : -10.0
 σ : 157.5

ELMAVAN 3D WAVEFORMS (Measured data sampled at 50 kHz) 51000 packets of 144 samples from 2015-07-08T02:14:42.340.999. Part 138/147

Processed Wed Jul 8 04:26:49 2015 by ELM ver.2012-10-06 from 001__elm20150708_021441__dat00.bin

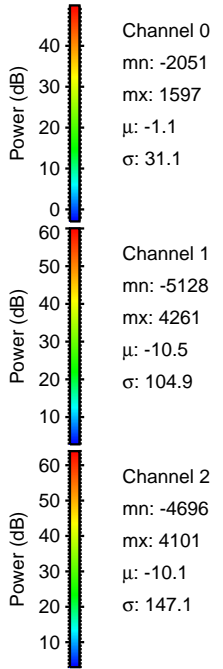
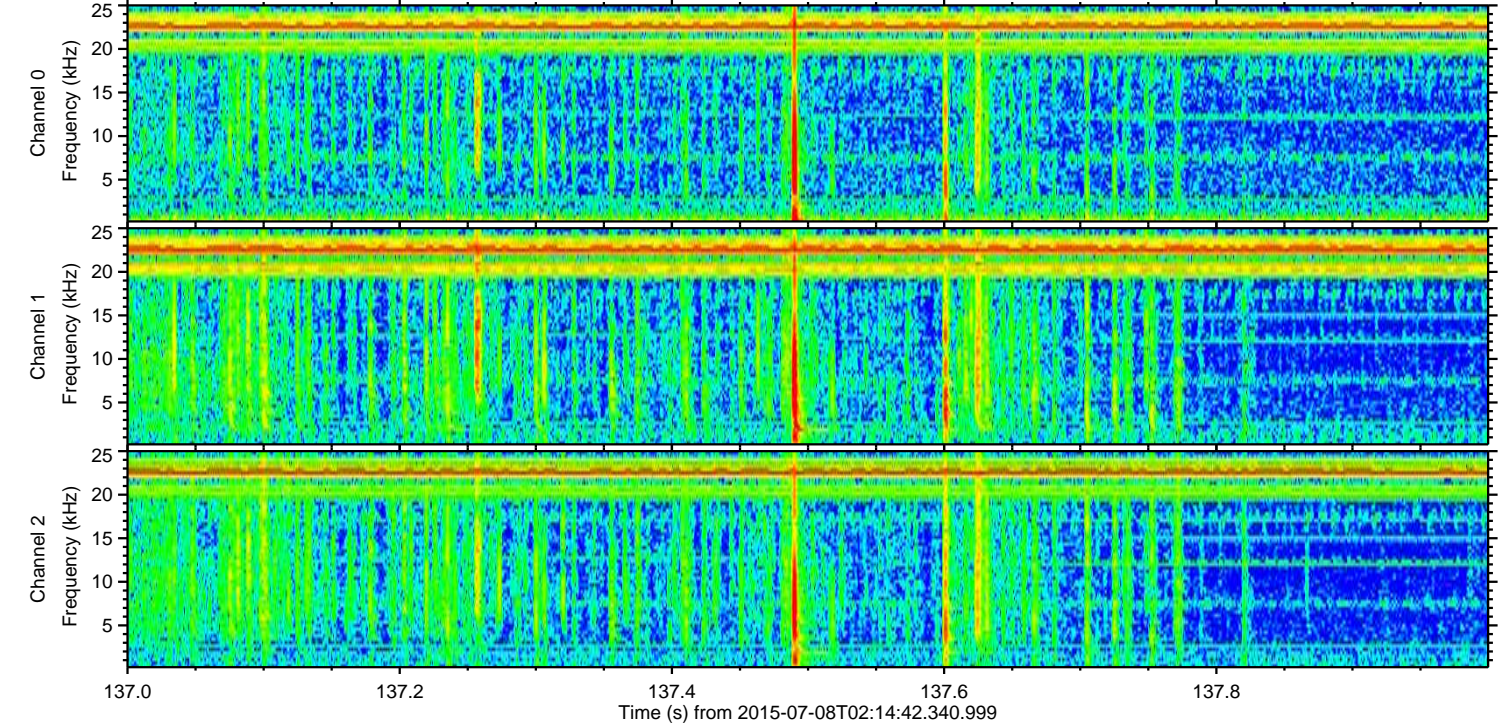
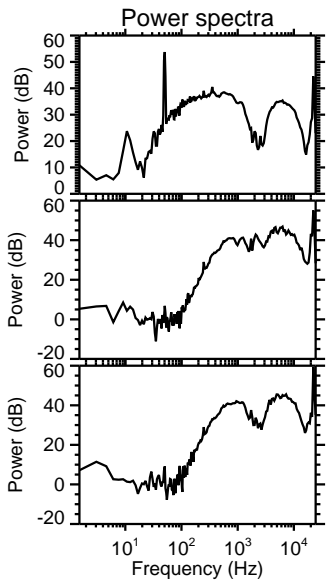
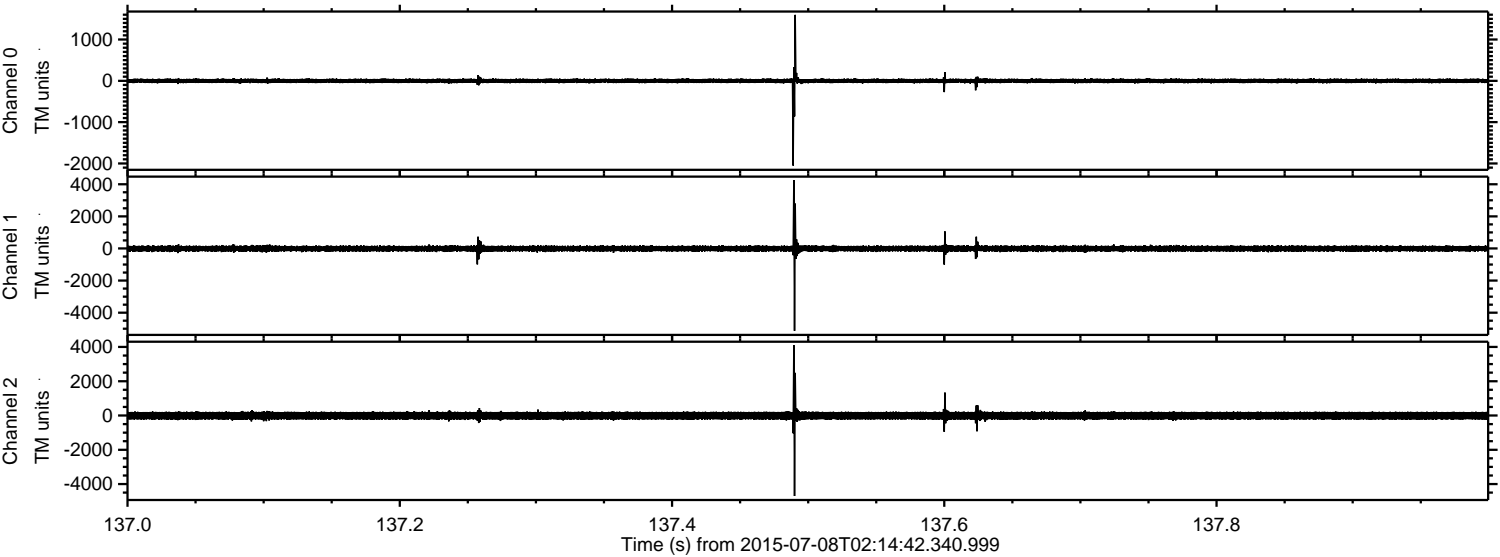

Processed Wed Jul 8 04:26:50 2015 by ELM ver.2012-10-06 from 001__elm20150708_021441__dat00.bin

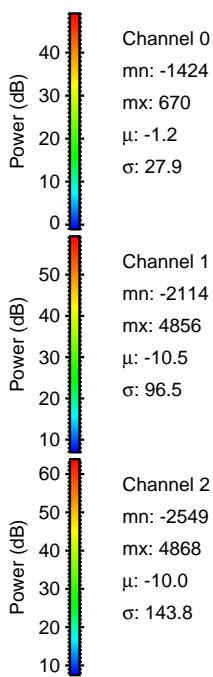
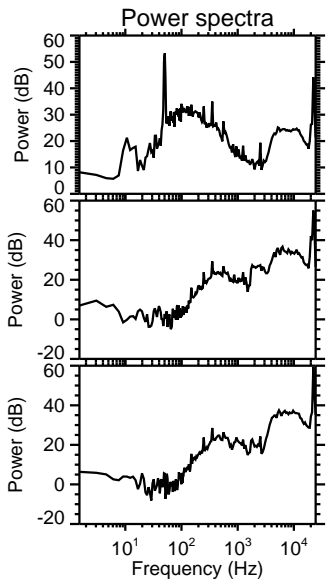
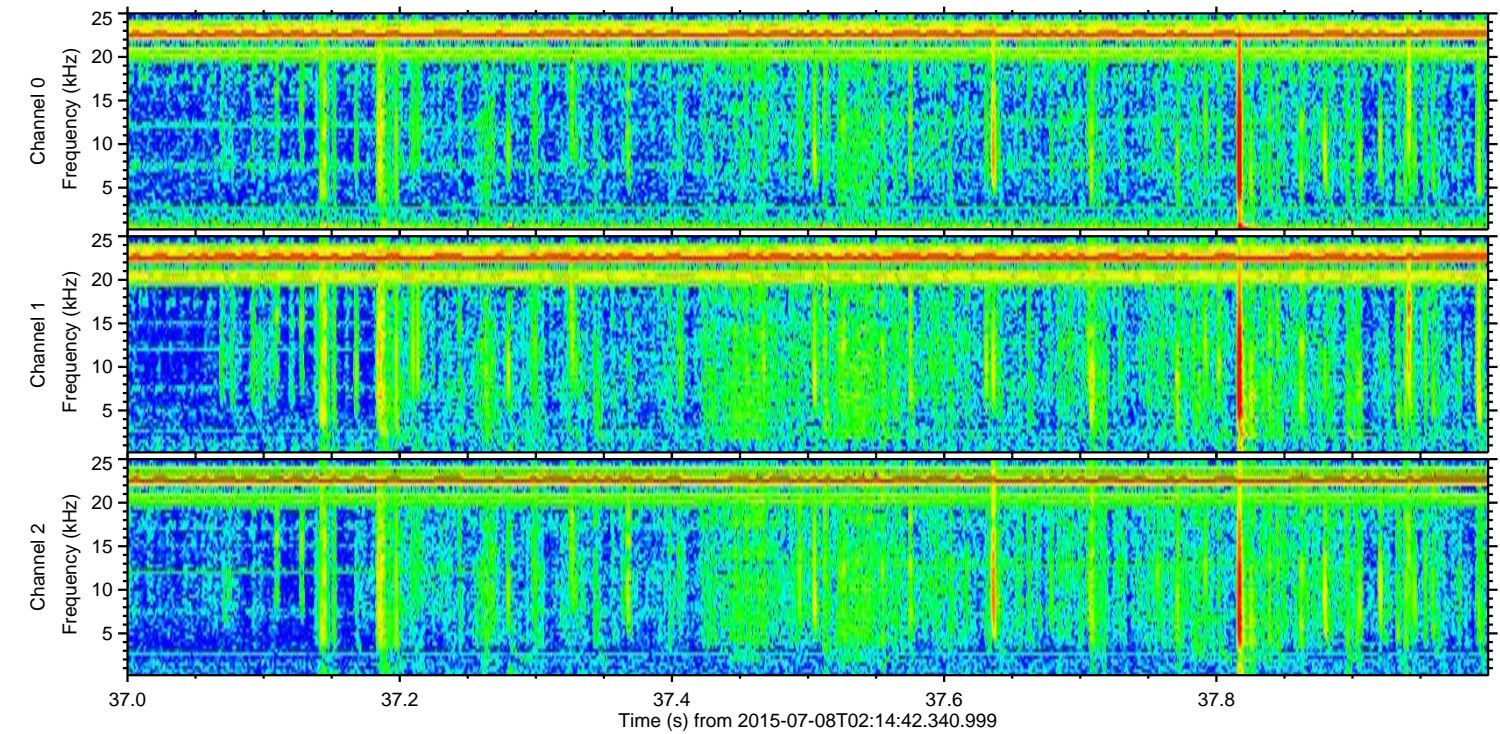
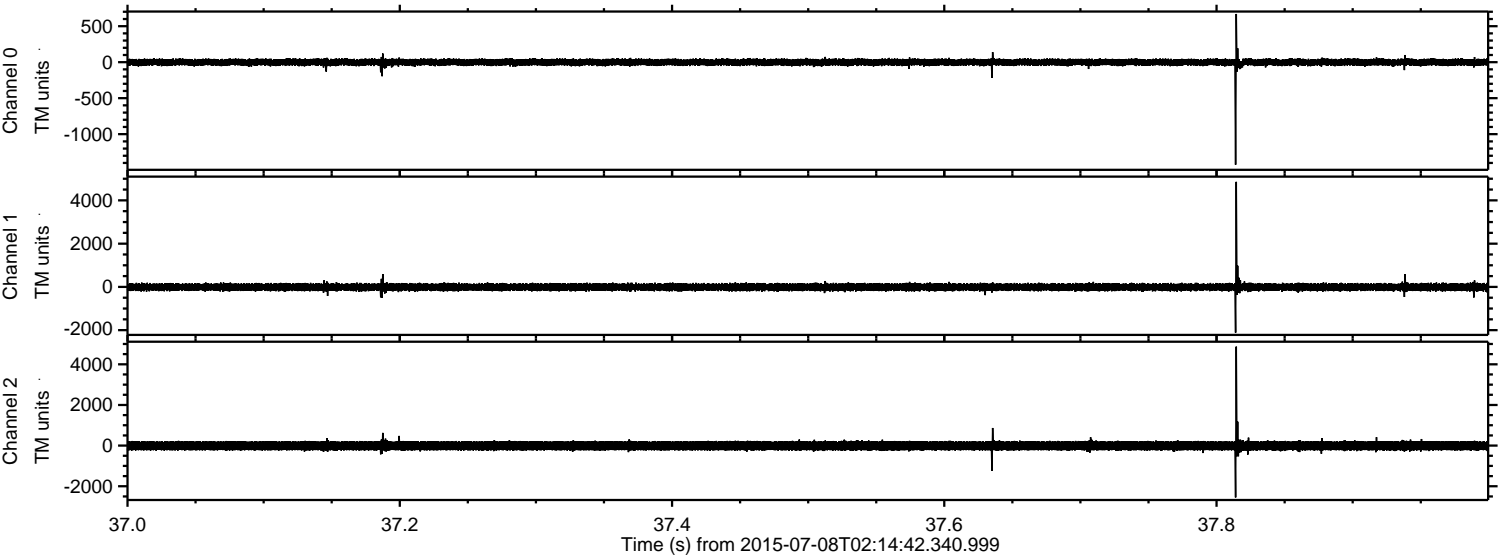

ELMAVAN 3D WAVEFORMS (Measured data sampled at 50 kHz) 51000 packets of 144 samples from 2015-07-08T02:14:42.340.999. Part 144/147

Processed Wed Jul 8 04:26:51 2015 by ELM ver.2012-10-06 from 001__elm20150708_021441__dat00.bin

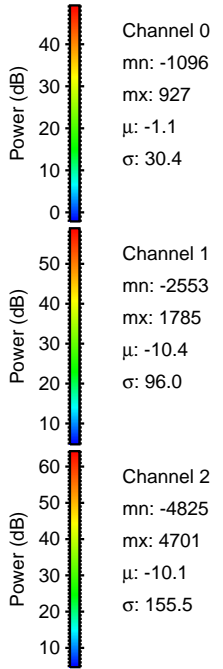
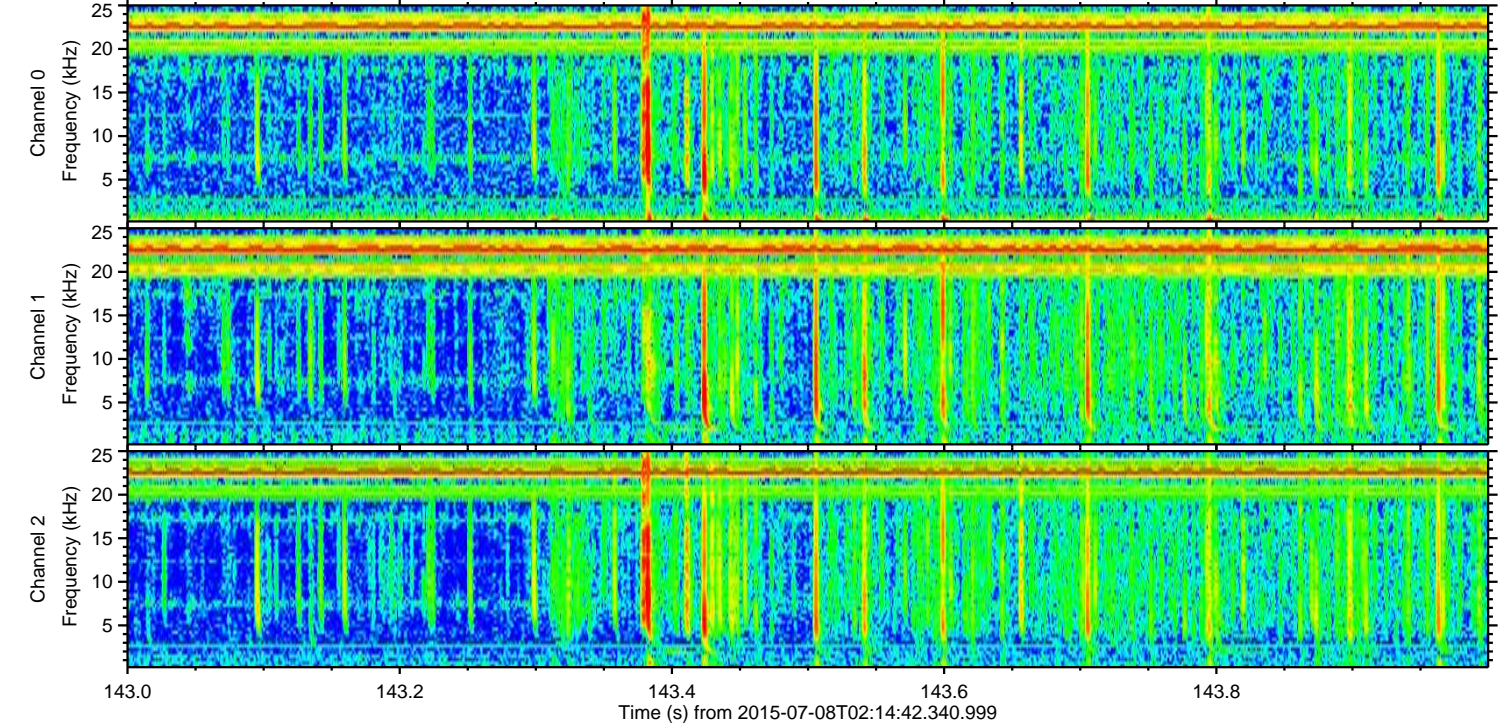
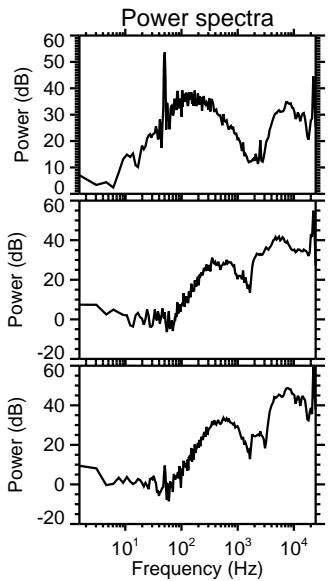
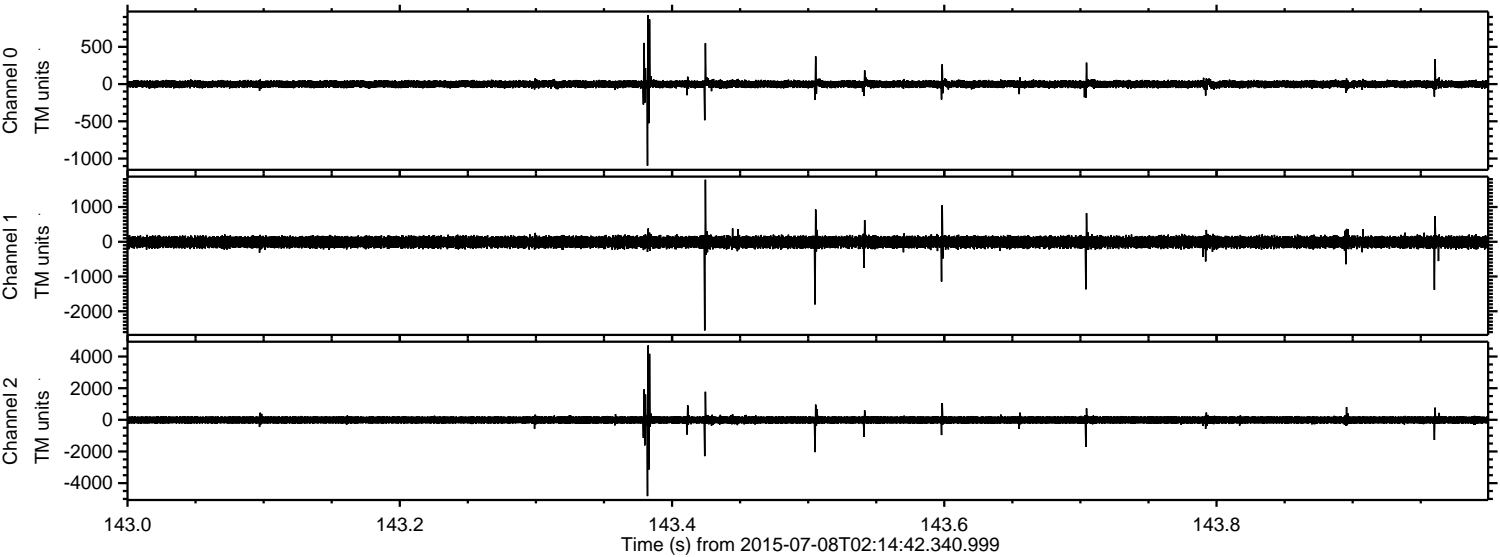

Channel 0
mn: -1096
mx: 927
 μ : -1.1
 σ : 30.4

Channel 1
mn: -2553
mx: 1785
 μ : -10.4
 σ : 96.0

Channel 2
mn: -4825
mx: 4701
 μ : -10.1
 σ : 155.5

ELMAVAN 3D WAVEFORMS (Measured data sampled at 50 kHz) 51000 packets of 144 samples from 2015-07-08T02:14:42.340.999. Part 117/147

Processed Wed Jul 8 04:26:52 2015 by ELM ver.2012-10-06 from 001__elm20150708_021441__dat00.bin

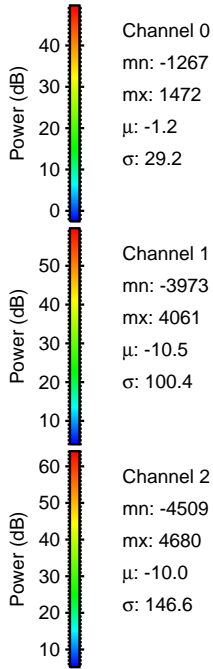
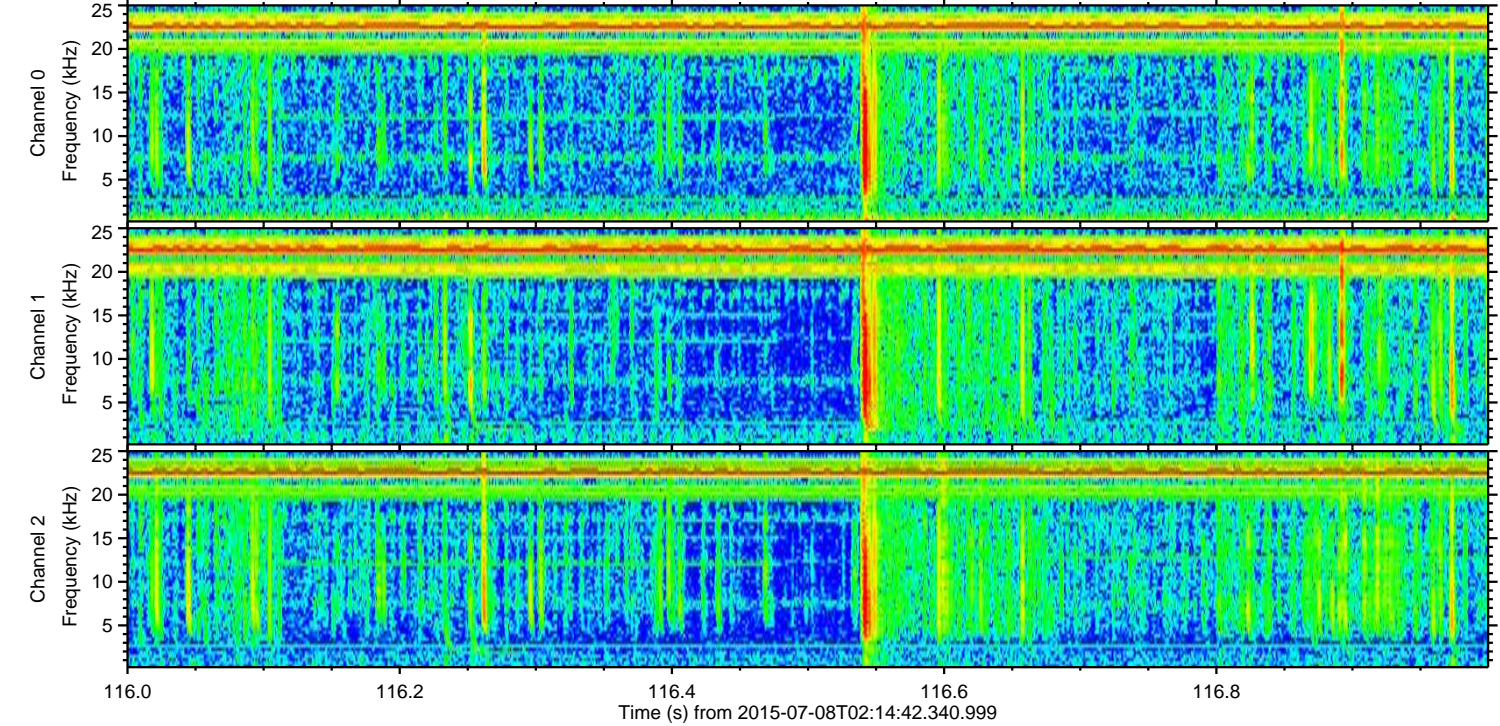
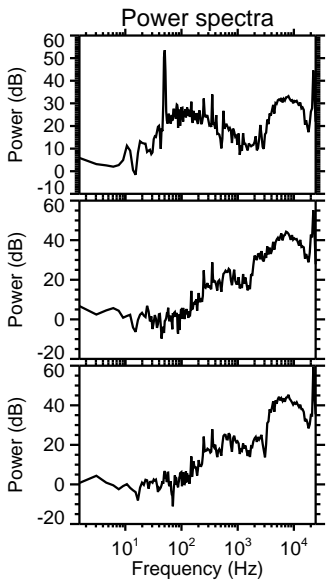
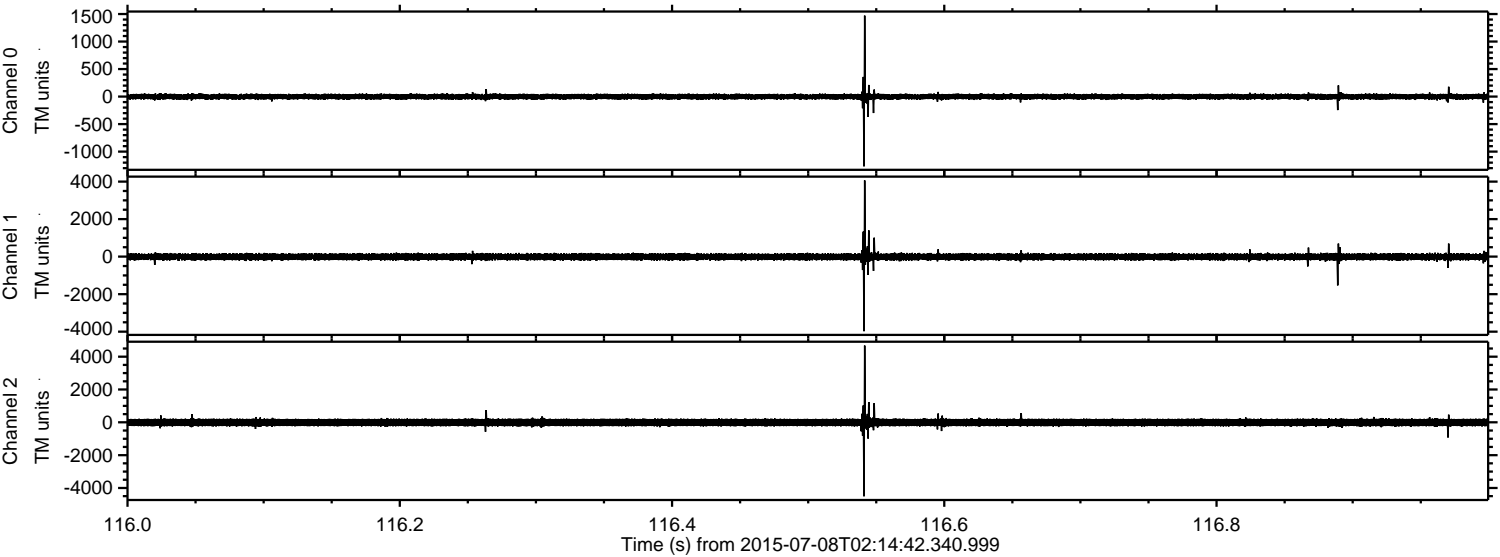

ELMAVAN 3D WAVEFORMS (Measured data sampled at 50 kHz) 51000 packets of 144 samples from 2015-07-08T02:14:42.340.999. Part 124/147

Processed Wed Jul 8 04:26:53 2015 by ELM ver.2012-10-06 from 001__elm20150708_021441__dat00.bin

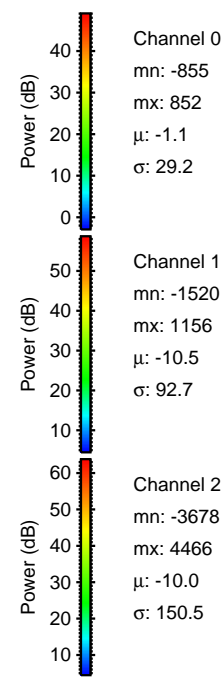
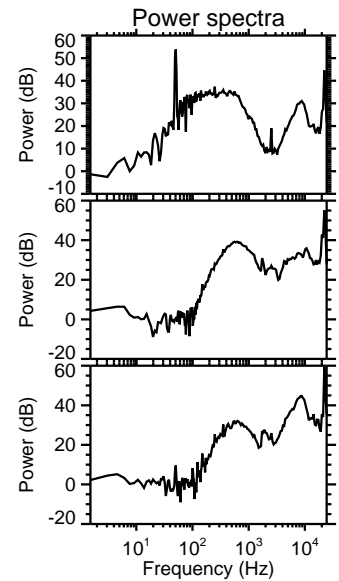
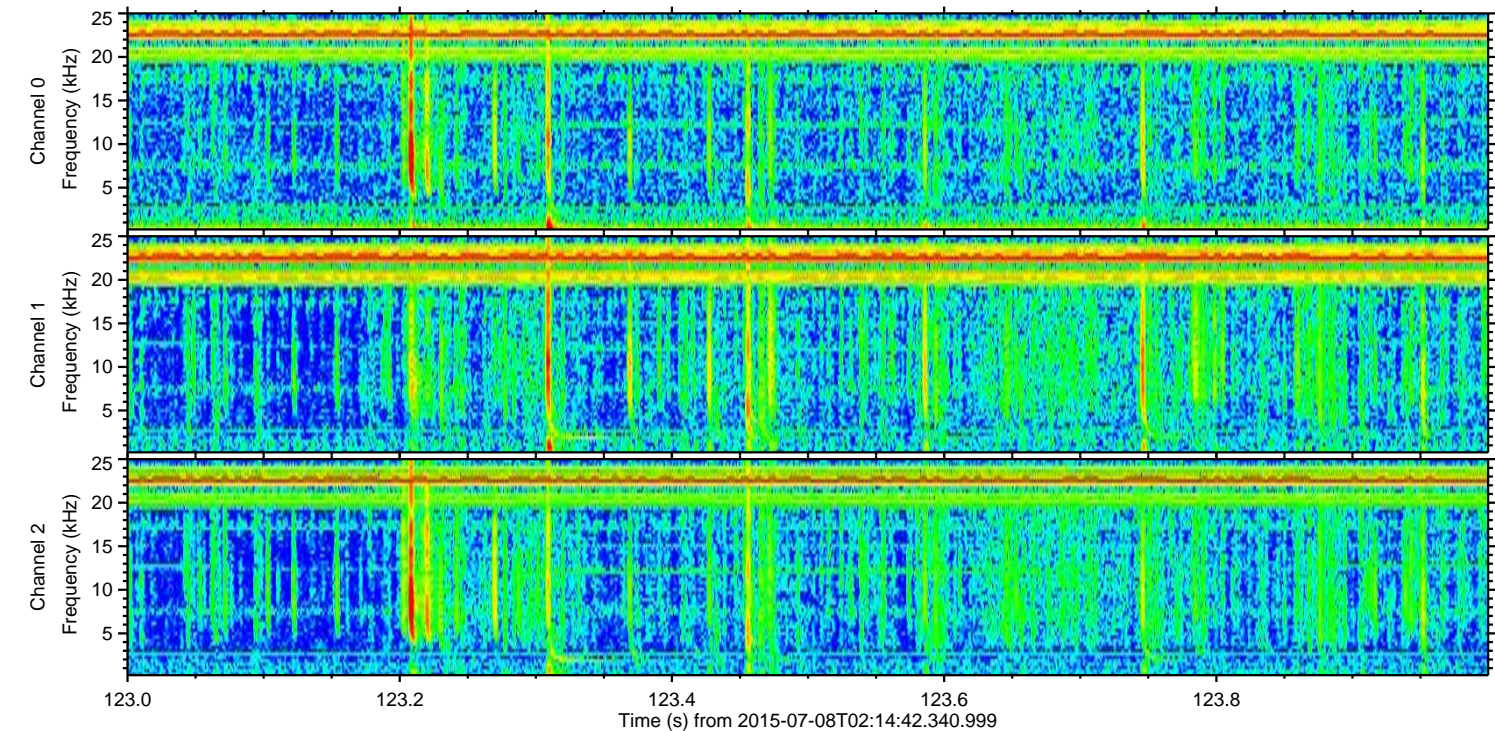
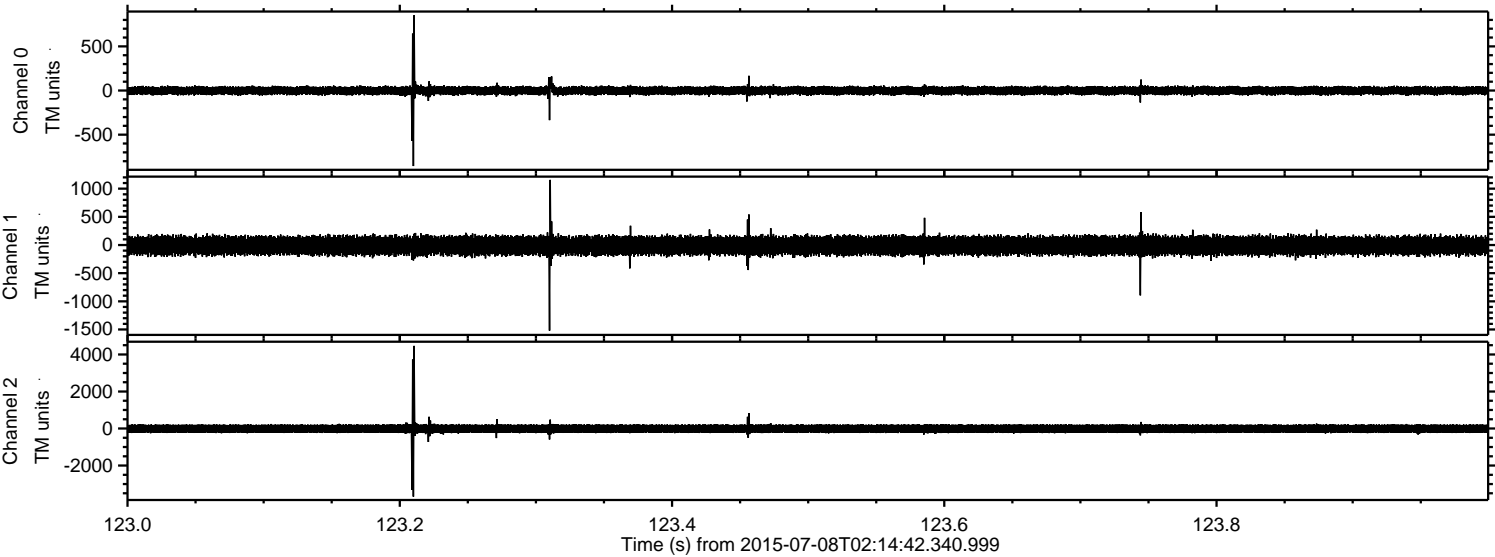

Channel 0
mn: -855
mx: 852
 μ : -1.1
 σ : 29.2

Channel 1
mn: -1520
mx: 1156
 μ : -10.5
 σ : 92.7

Channel 2
mn: -3678
mx: 4466
 μ : -10.0
 σ : 150.5

Processed Wed Jul 8 04:26:54 2015 by ELM ver.2012-10-06 from 001__elm20150708_021441__dat00.bin

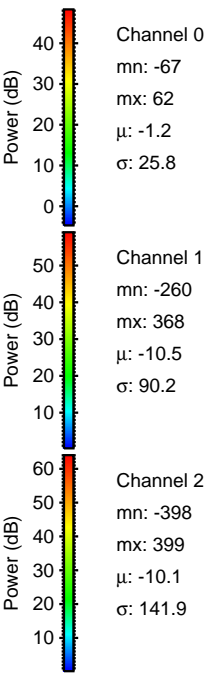
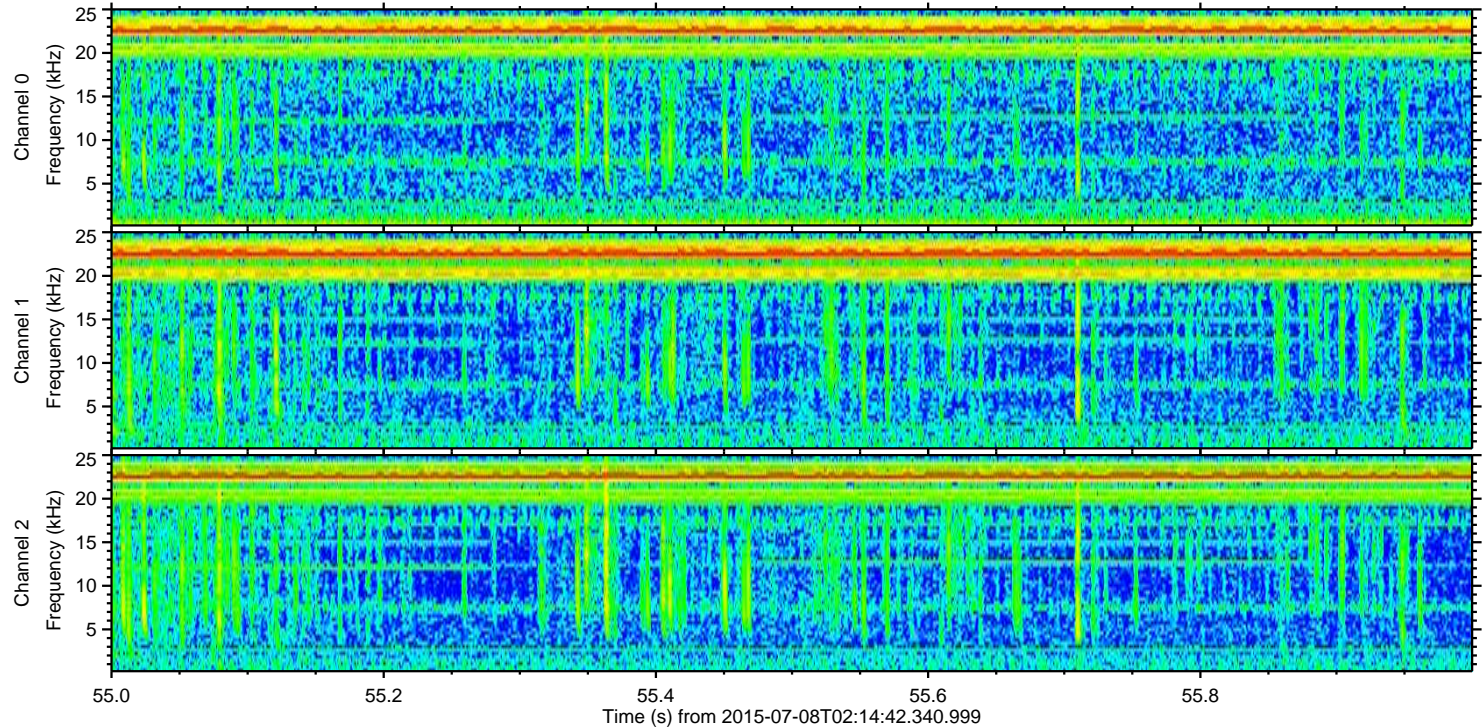
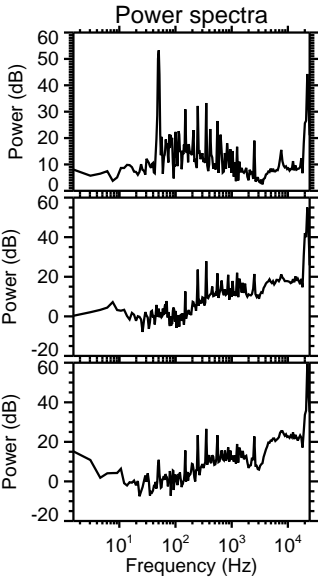
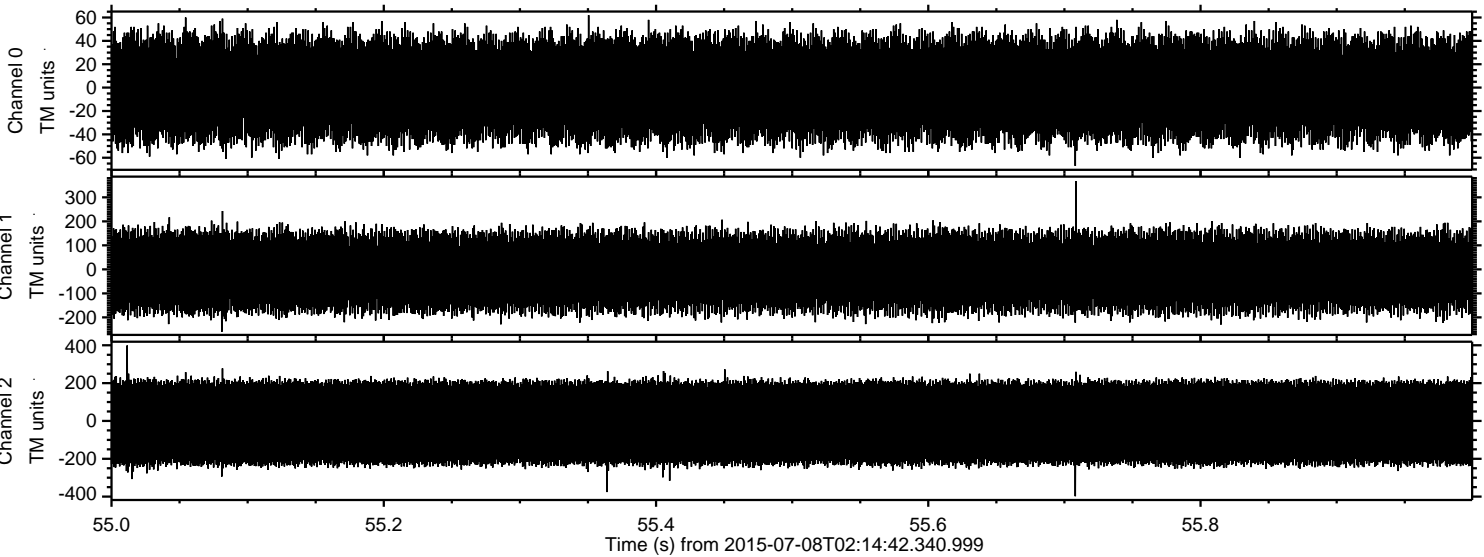

Channel 0
mn: -67
mx: 62
 μ : -1.2
 σ : 25.8

Channel 1
mn: -260
mx: 368
 μ : -10.5
 σ : 90.2

Channel 2
mn: -398
mx: 399
 μ : -10.1
 σ : 141.9