

ELMAVAN 3D WAVEFORMS (Measured data sampled at 50 kHz) 51000 packets of 144 samples from 2015-07-07T15:24:15.034.999.

Processed Tue Jul 7 17:30:44 2015 by ELM ver.2012-10-06 from 001__elm20150707_152414__dat00.bin

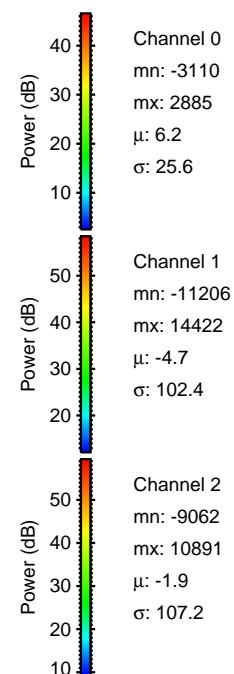
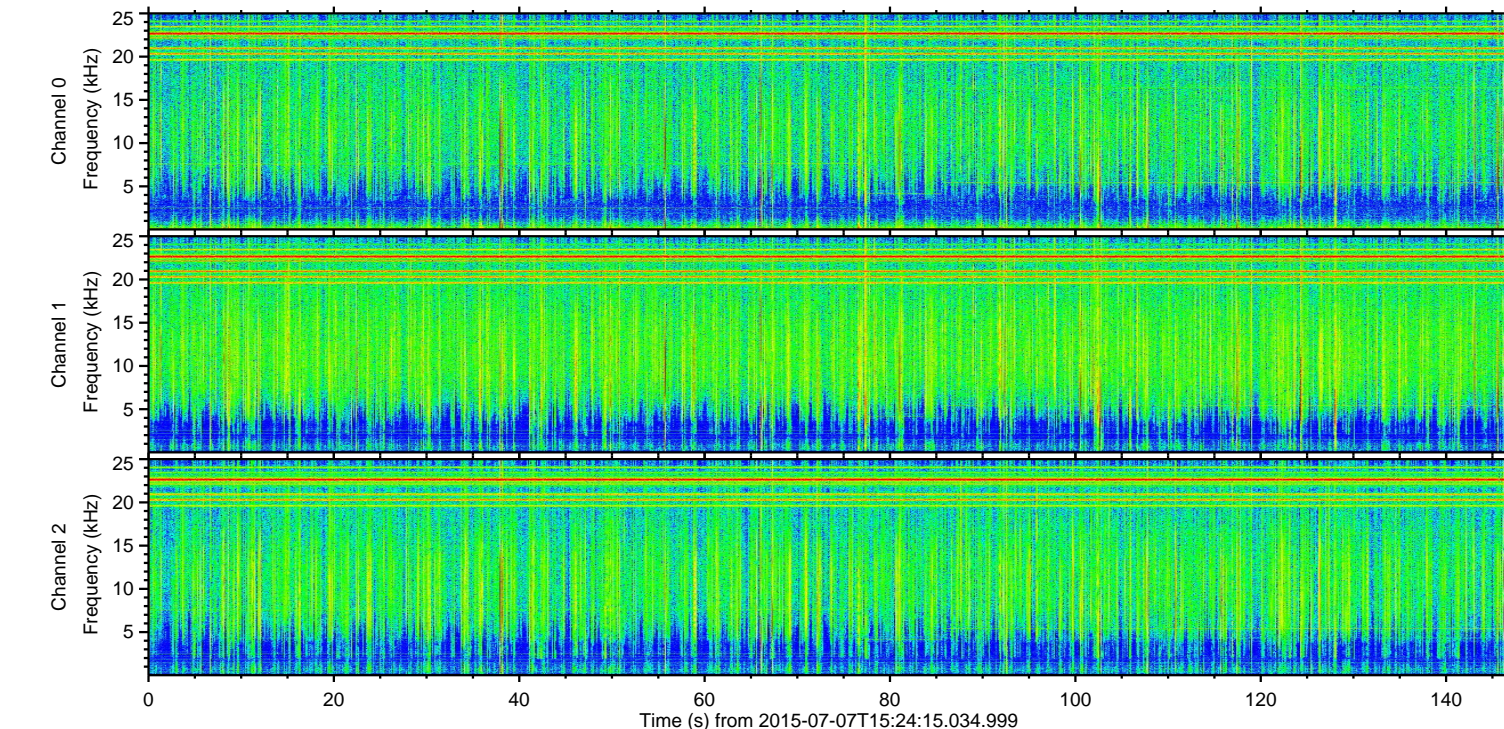
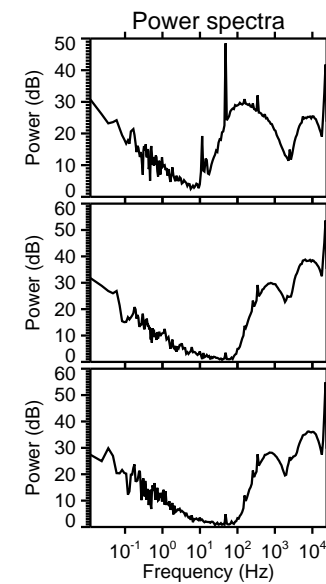
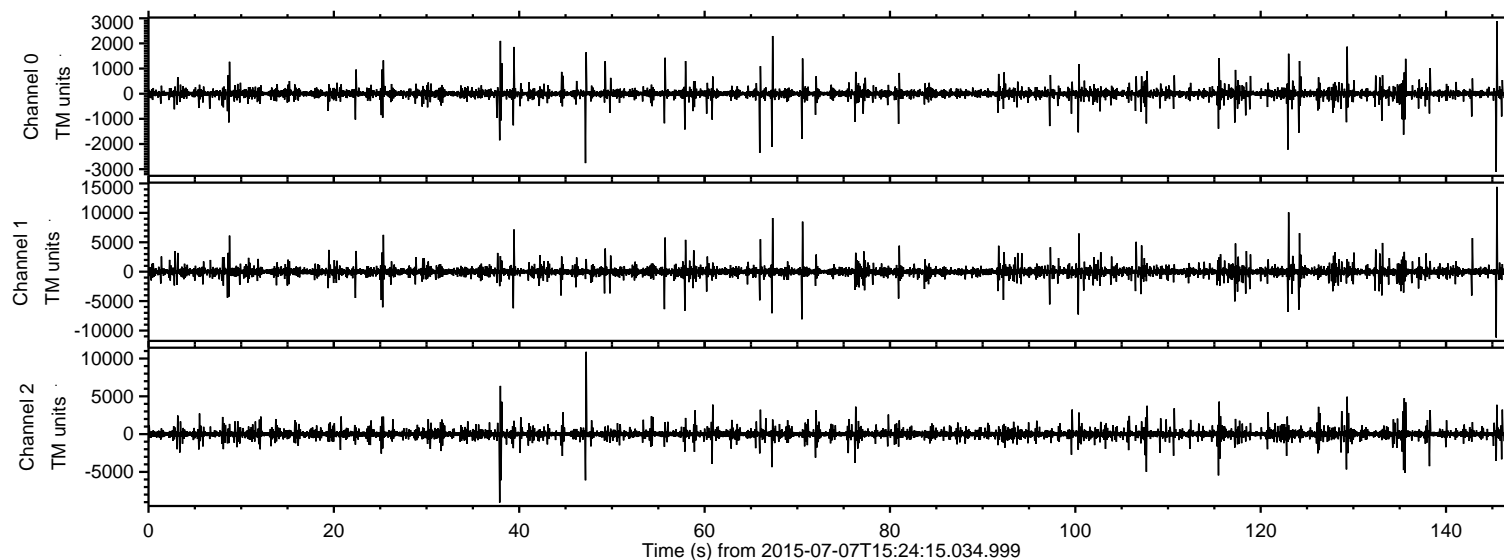

ELMAVAN 3D WAVEFORMS (Measured data sampled at 50 kHz) 51000 packets of 144 samples from 2015-07-07T15:24:15.034.999. Part 146/147

Processed Tue Jul 7 17:30:57 2015 by ELM ver.2012-10-06 from 001__elm20150707_152414__dat00.bin

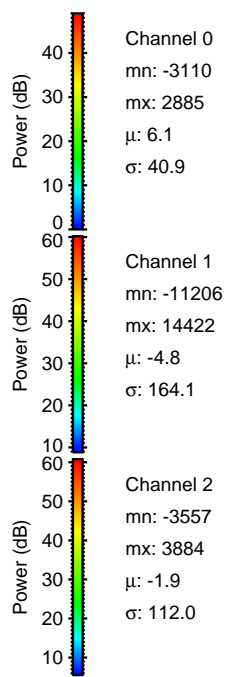
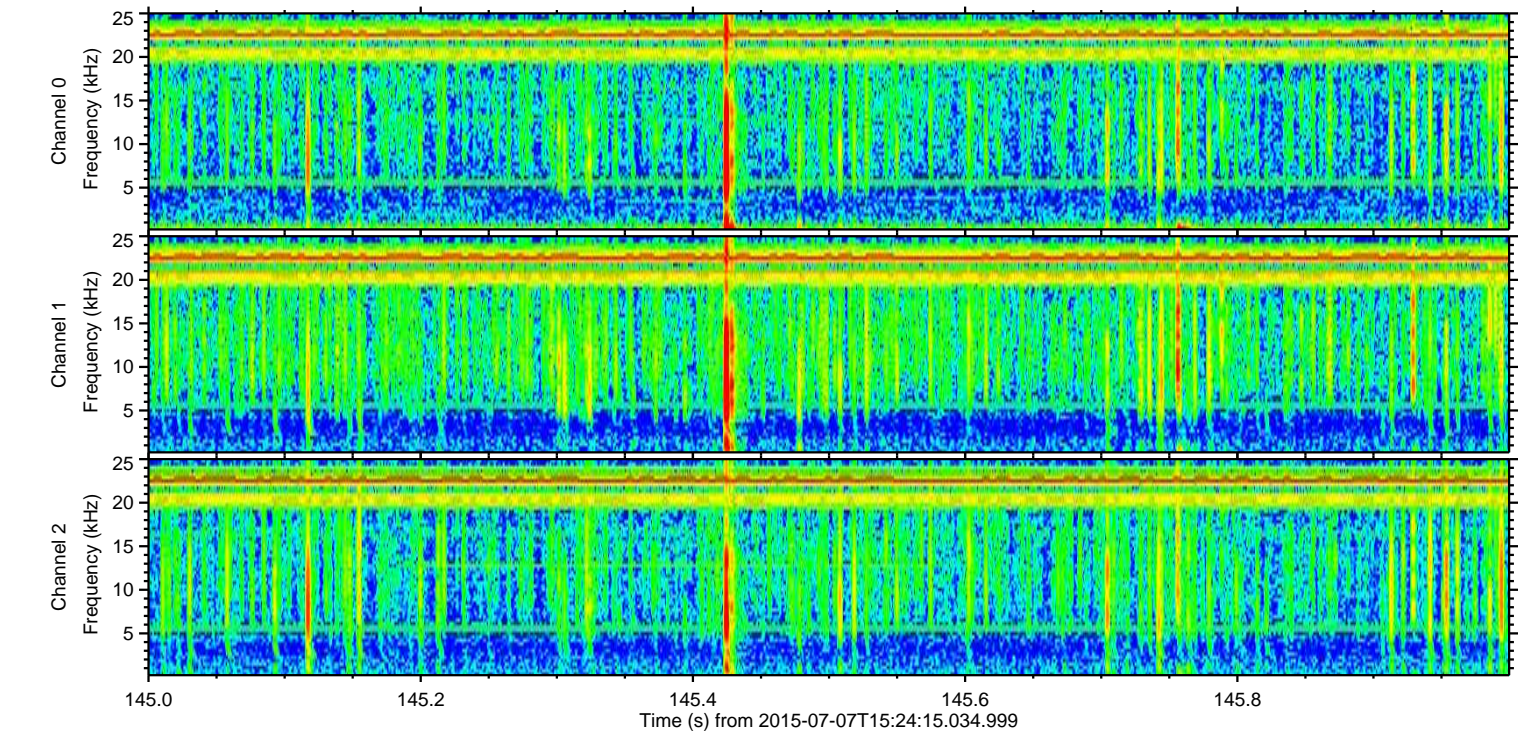
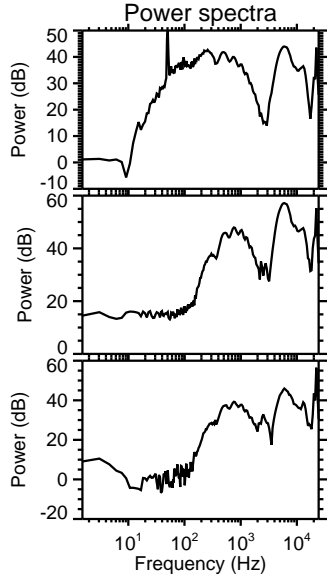
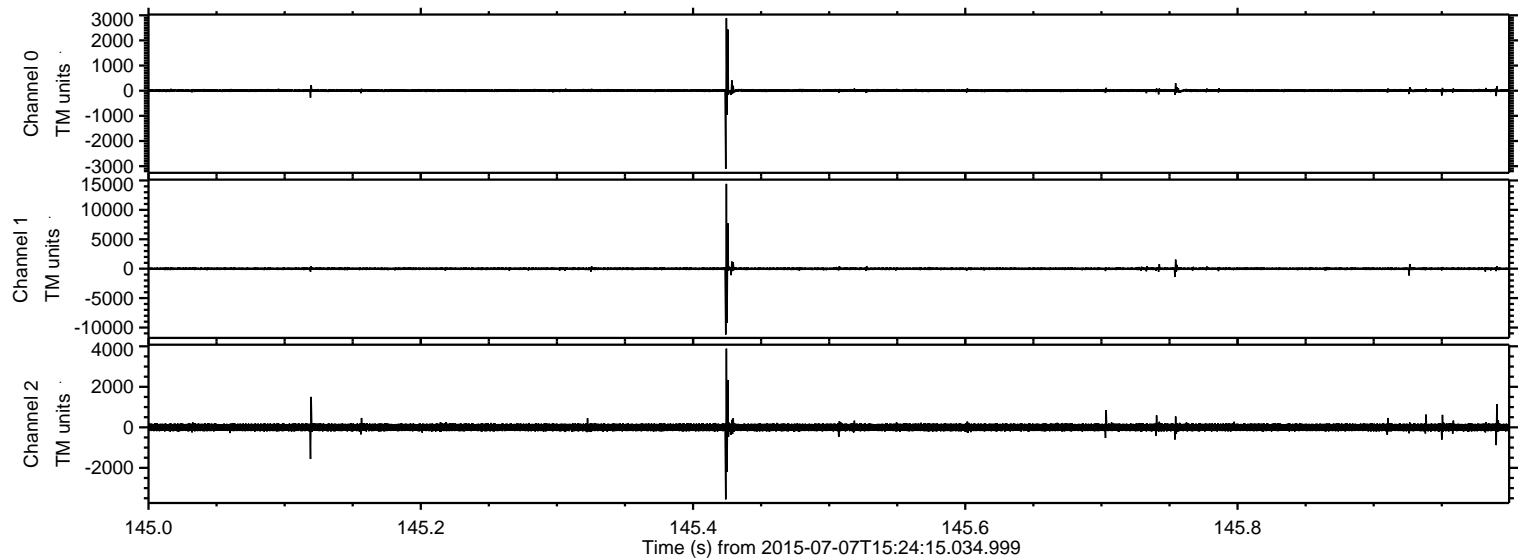

Processed Tue Jul 7 17:30:59 2015 by ELM ver.2012-10-06 from 001__elm20150707_152414__dat00.bin

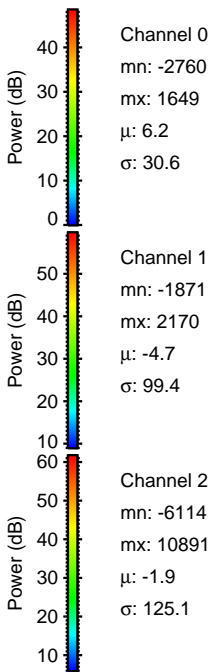
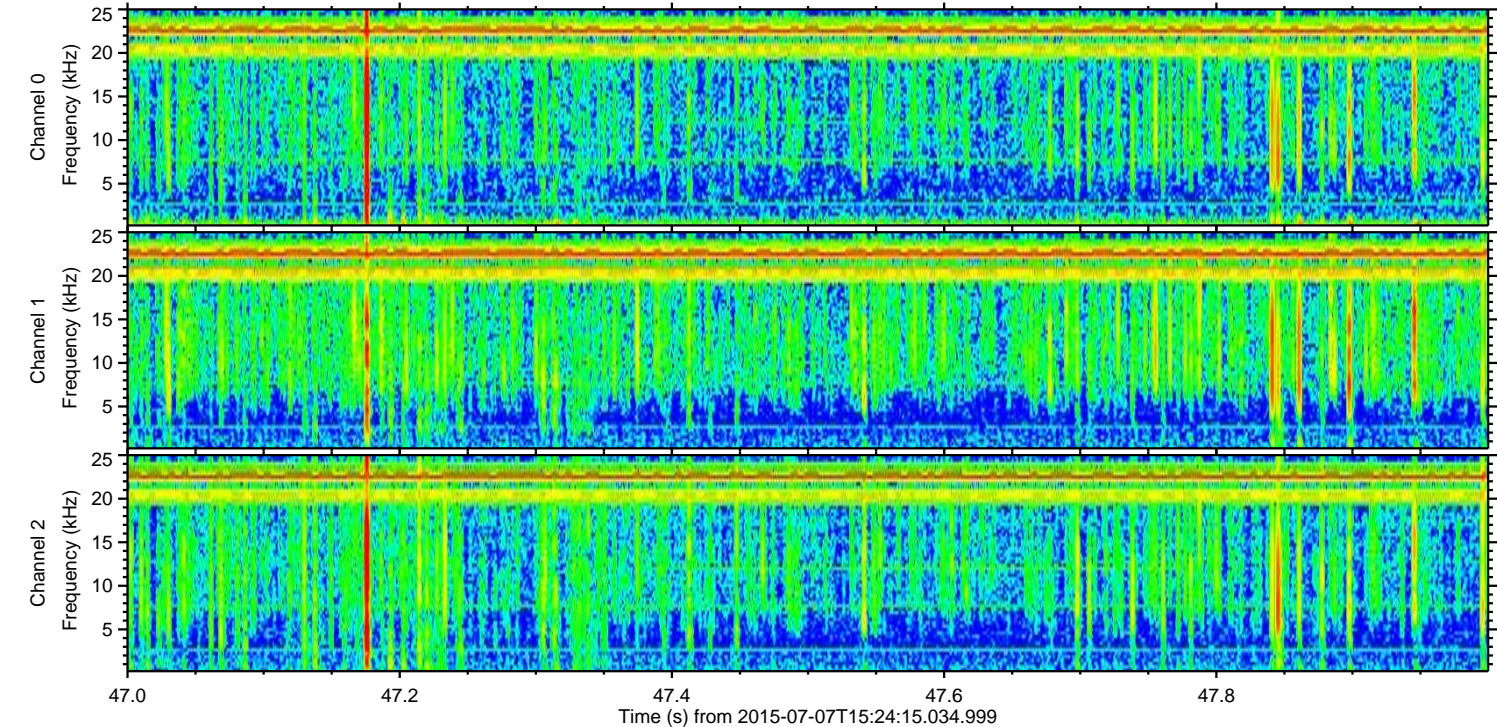
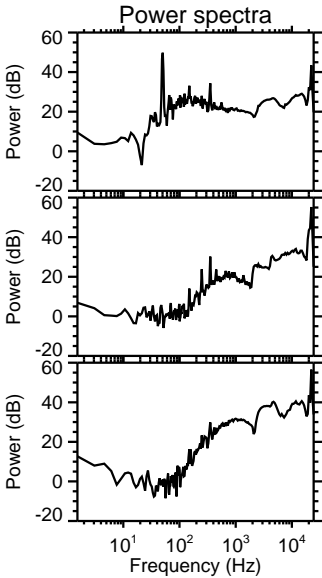
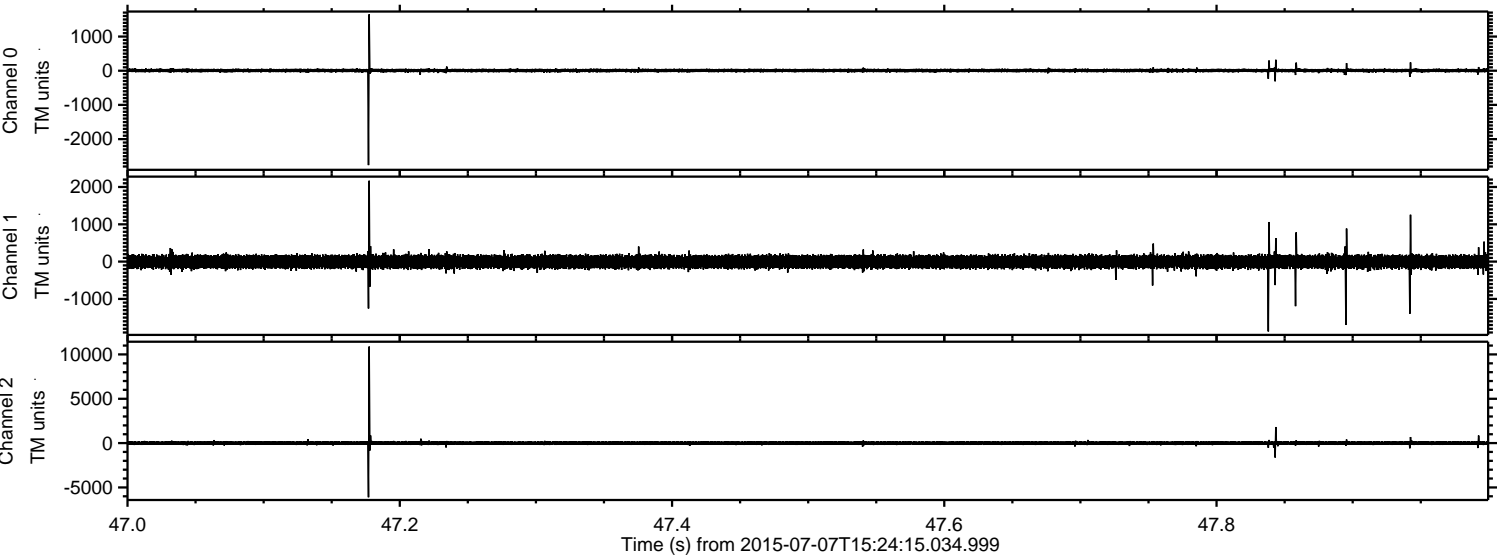

ELMAVAN 3D WAVEFORMS (Measured data sampled at 50 kHz) 51000 packets of 144 samples from 2015-07-07T15:24:15.034.999. Part 124/147

Processed Tue Jul 7 17:31:00 2015 by ELM ver.2012-10-06 from 001__elm20150707_152414__dat00.bin

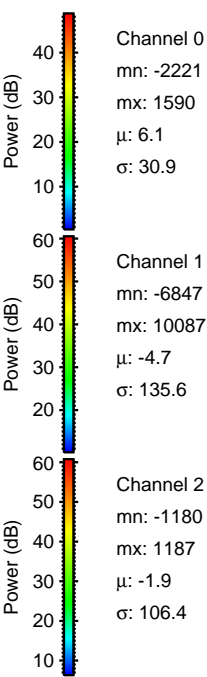
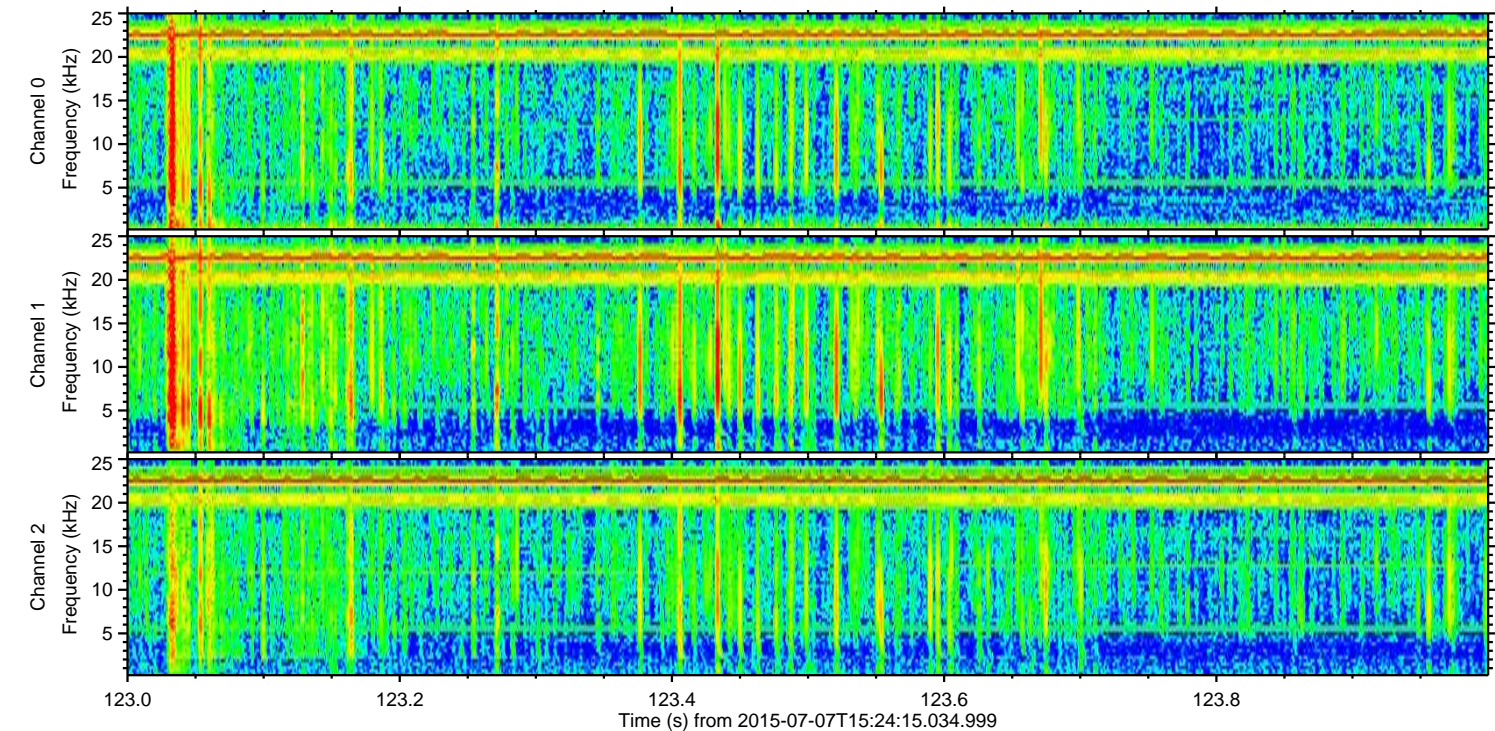
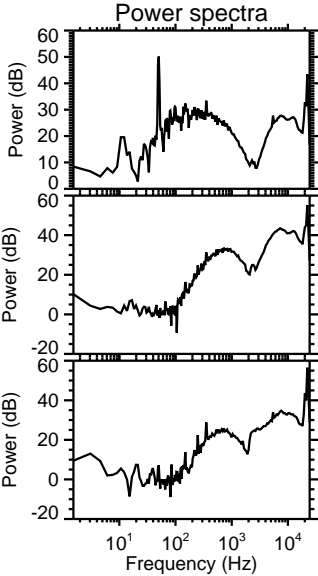
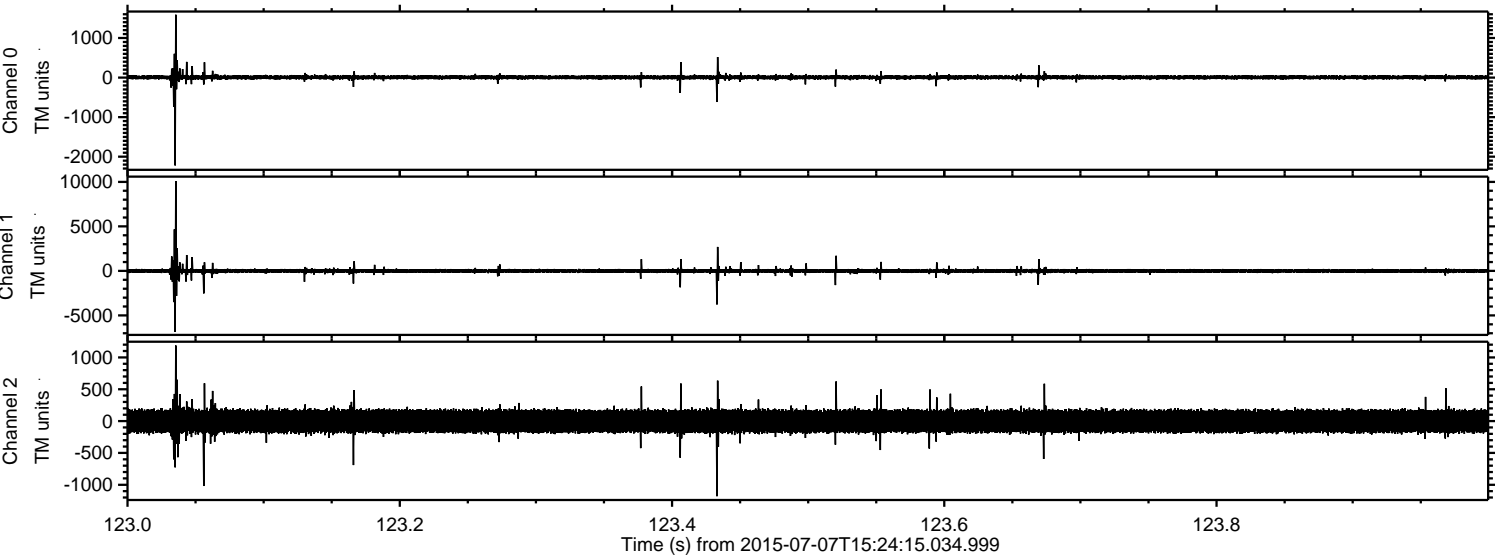

Processed Tue Jul 7 17:31:01 2015 by ELM ver.2012-10-06 from 001__elm20150707_152414__dat00.bin

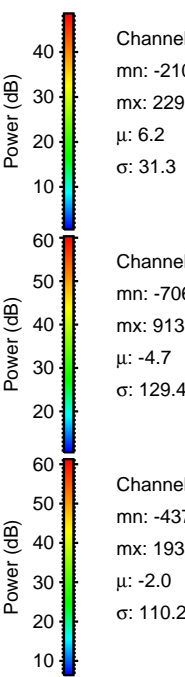
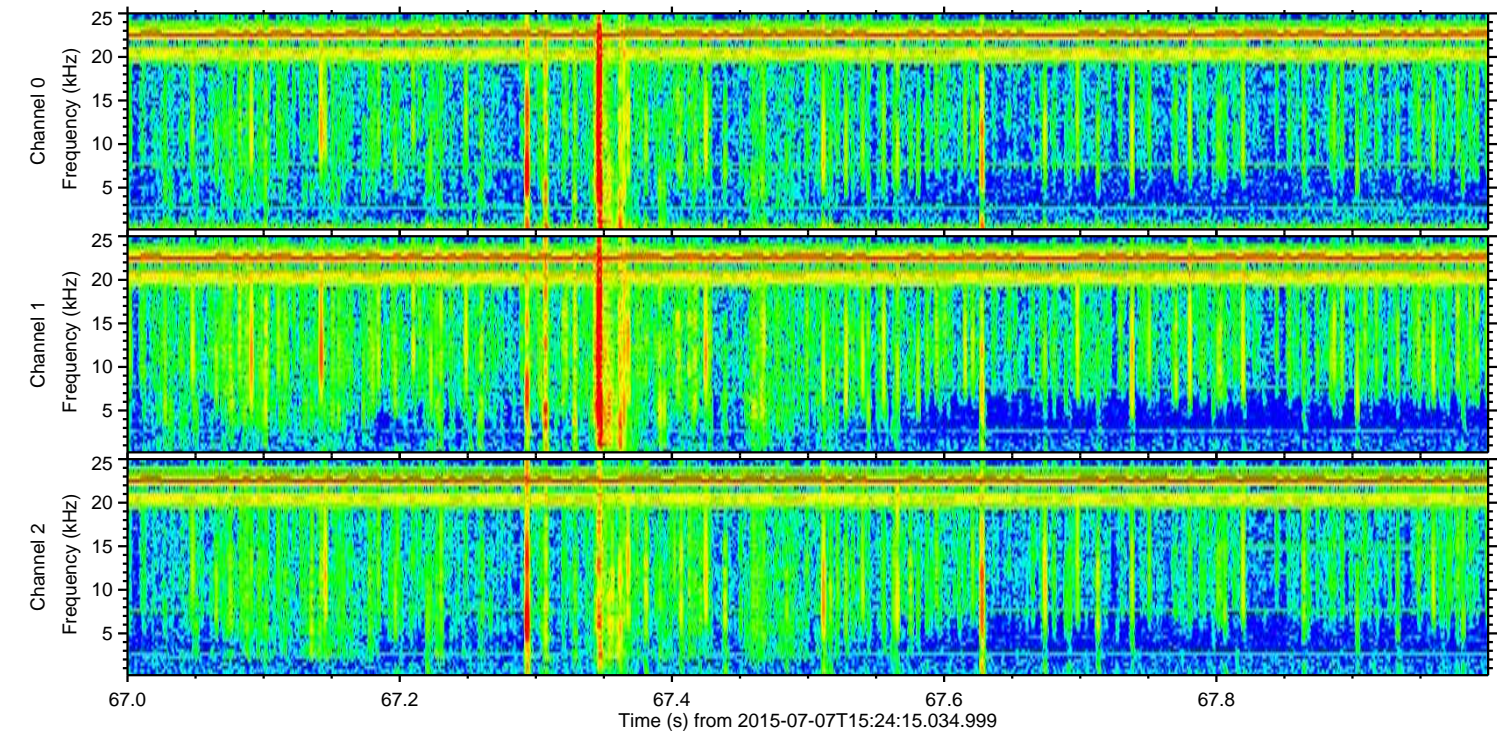
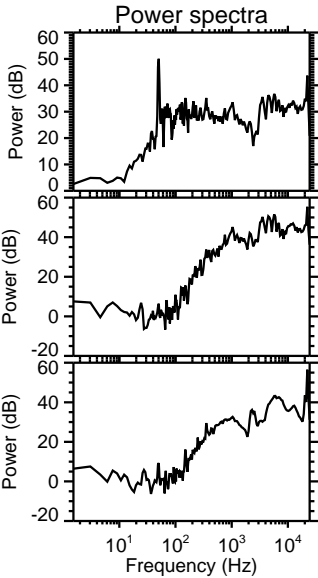
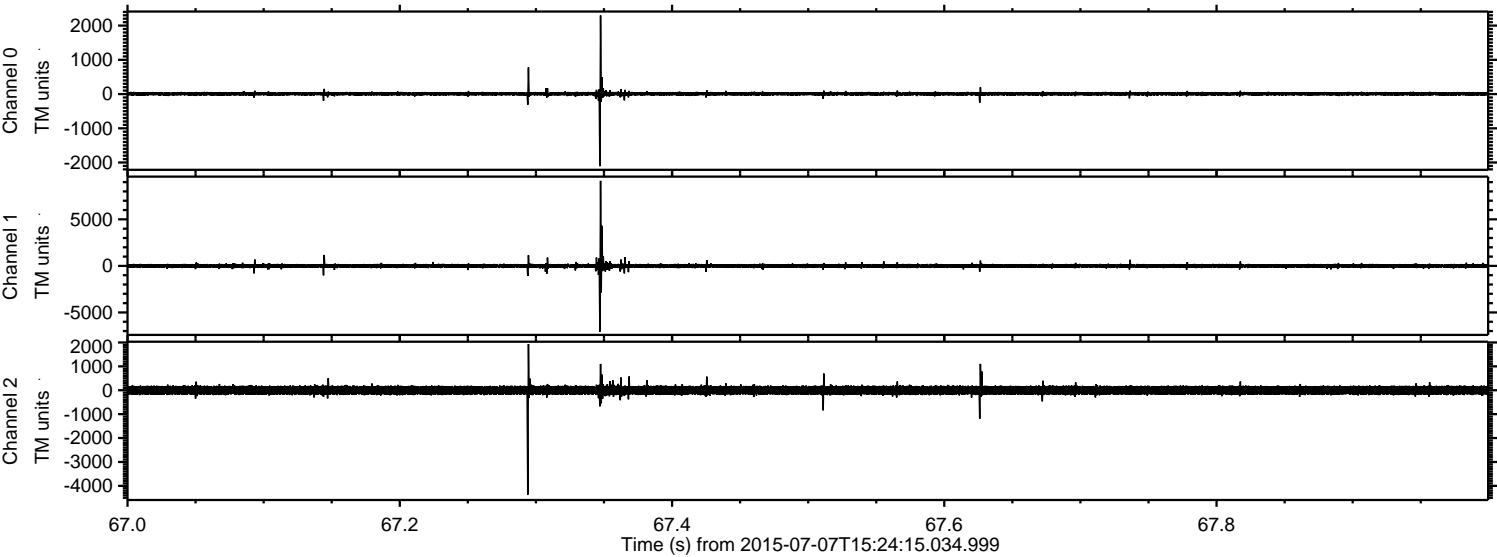

Processed Tue Jul 7 17:31:02 2015 by ELM ver.2012-10-06 from 001__elm20150707_152414__dat00.bin

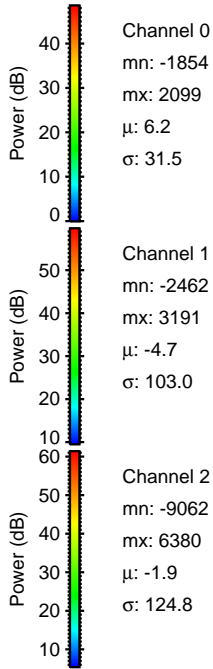
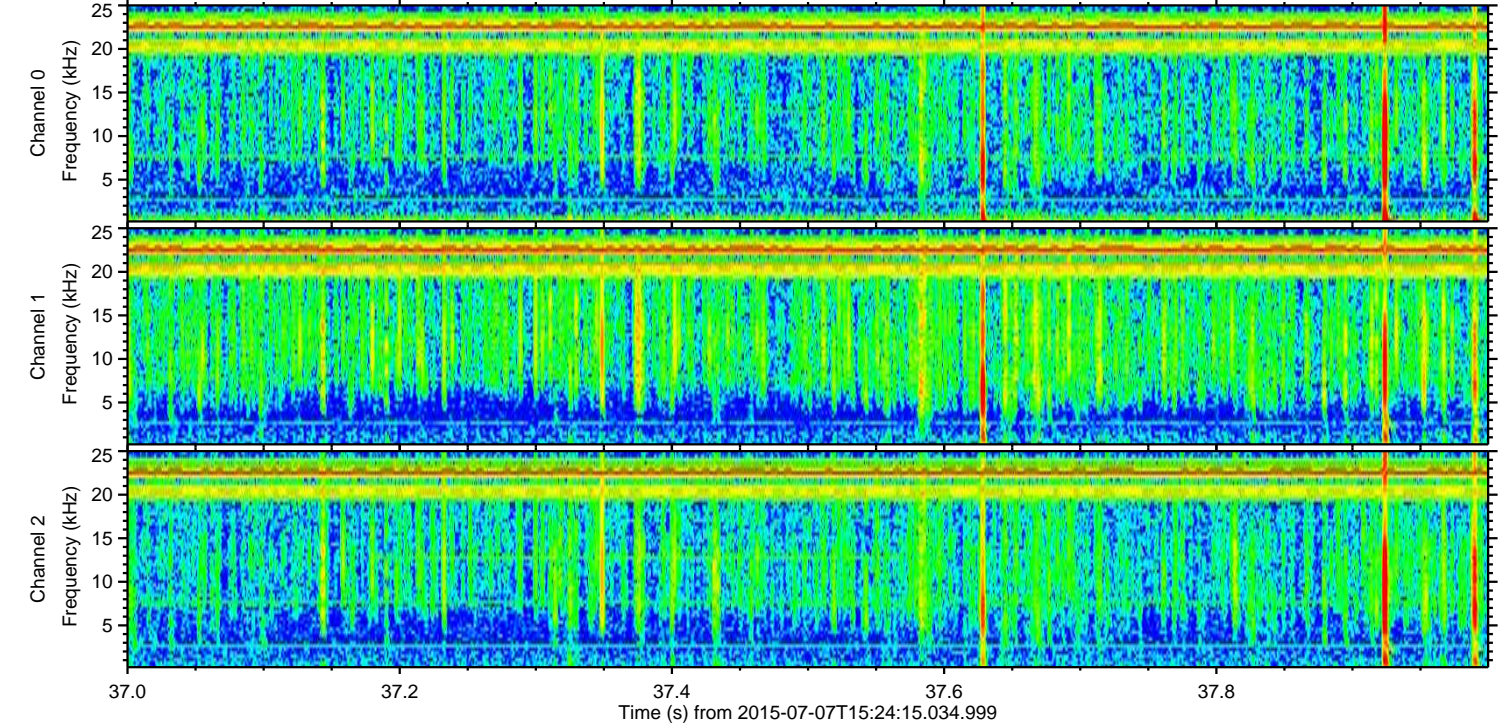
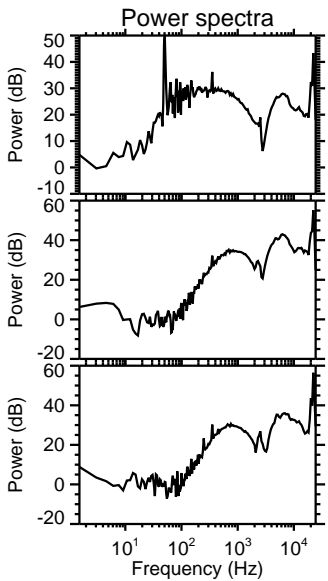
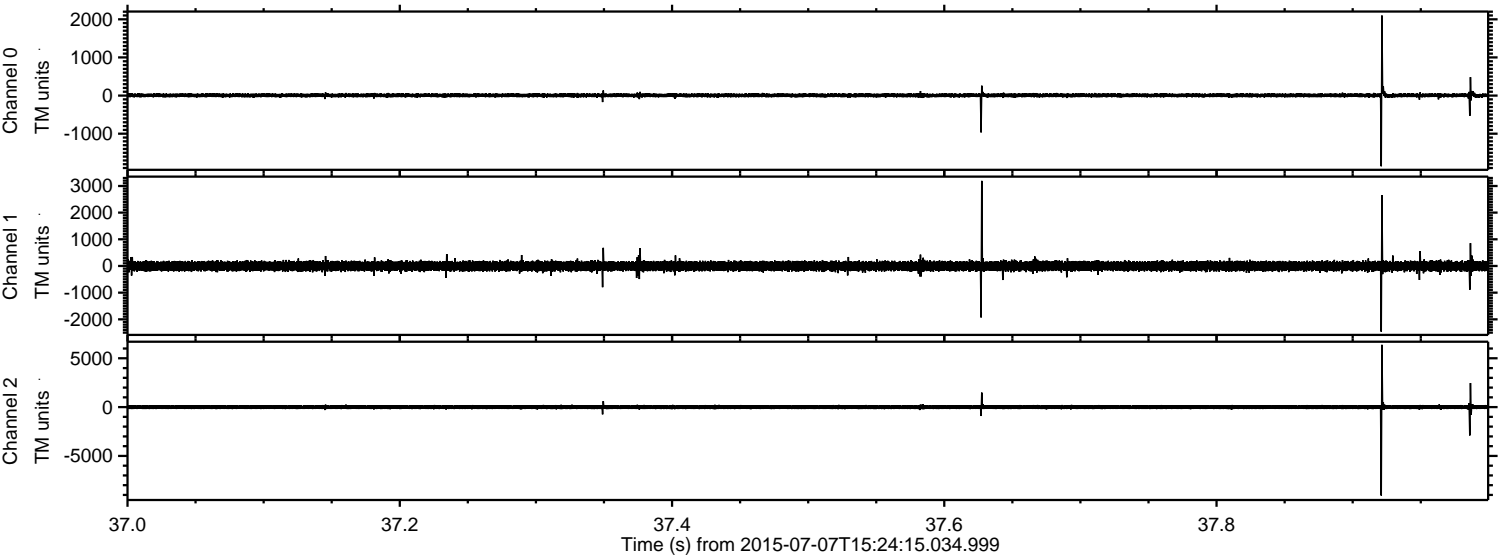

Processed Tue Jul 7 17:31:03 2015 by ELM ver.2012-10-06 from 001__elm20150707_152414__dat00.bin

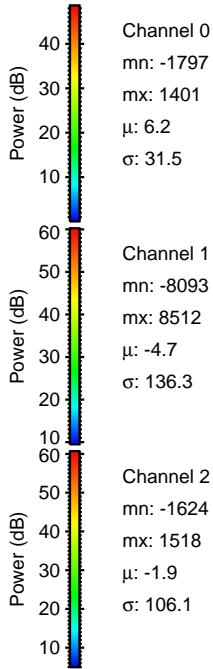
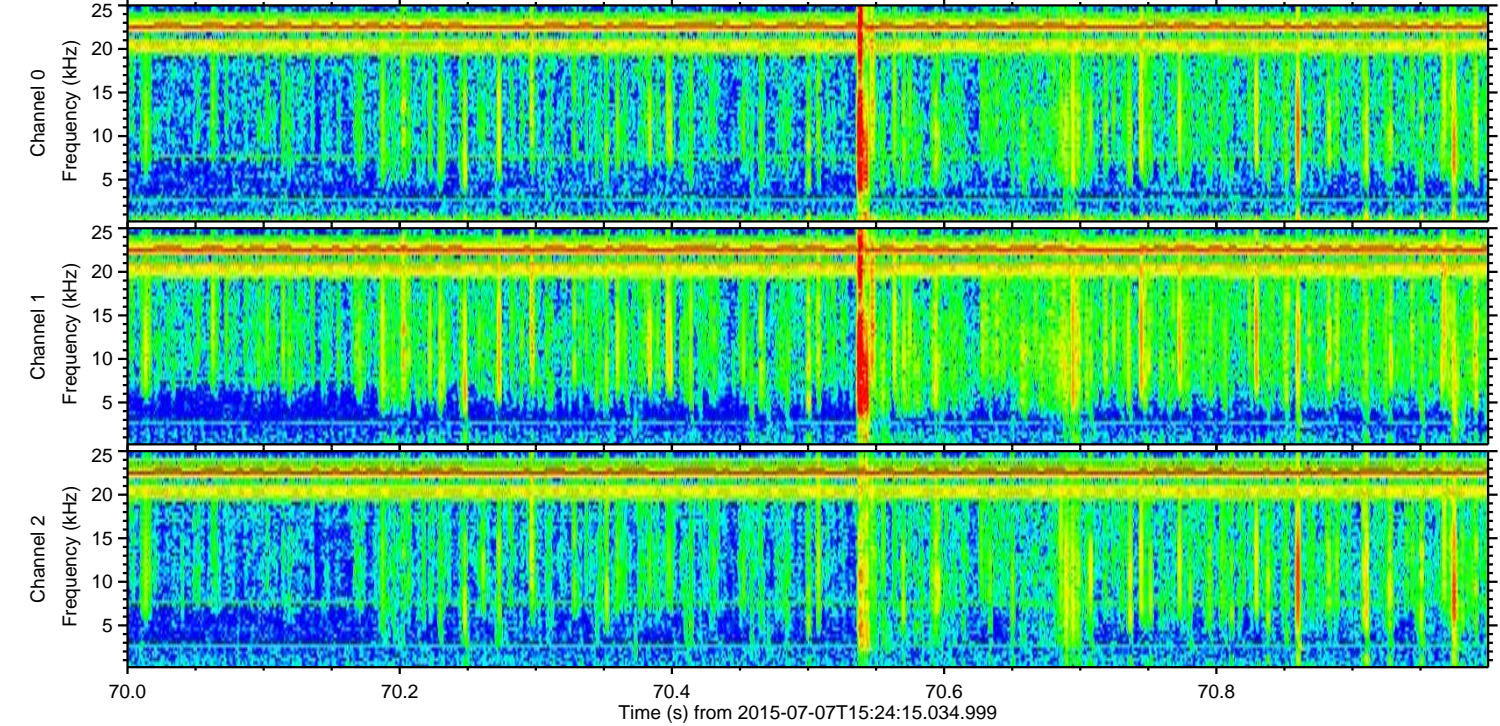
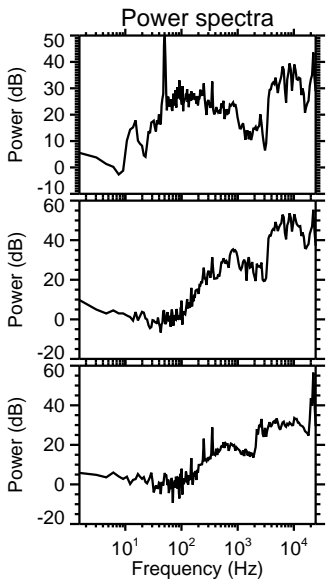
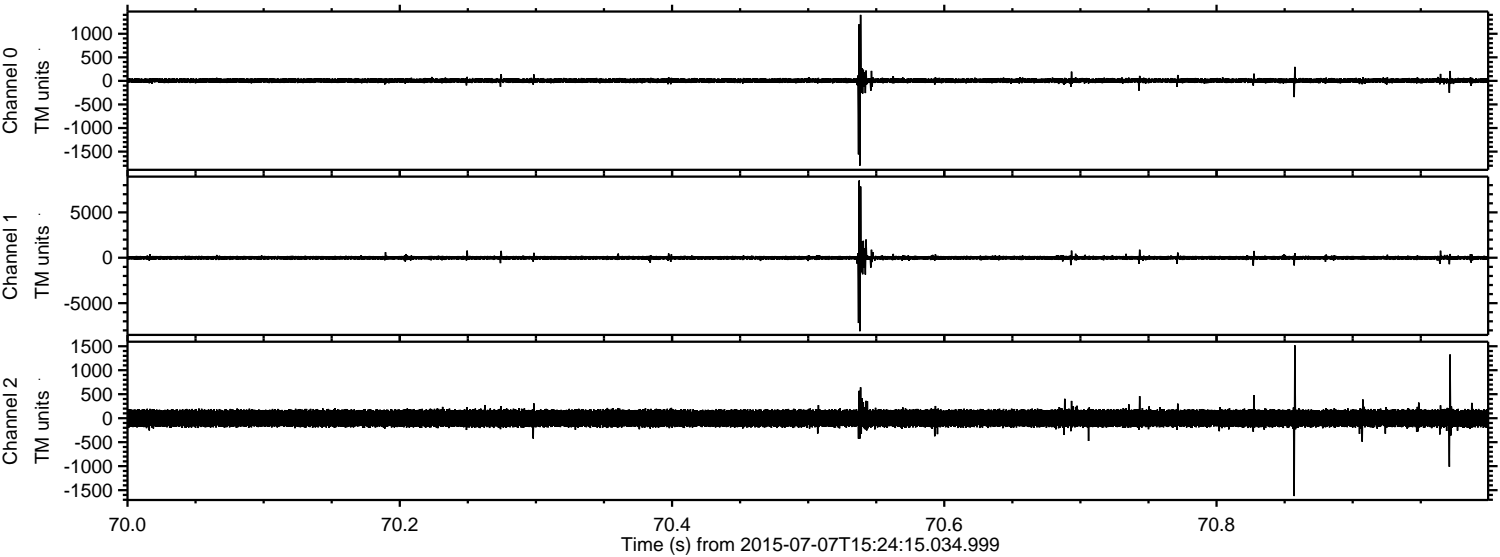

ELMAVAN 3D WAVEFORMS (Measured data sampled at 50 kHz) 51000 packets of 144 samples from 2015-07-07T15:24:15.034.999. Part 101/147

Processed Tue Jul 7 17:31:04 2015 by ELM ver.2012-10-06 from 001__elm20150707_152414__dat00.bin

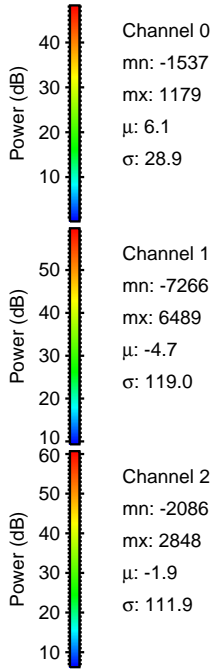
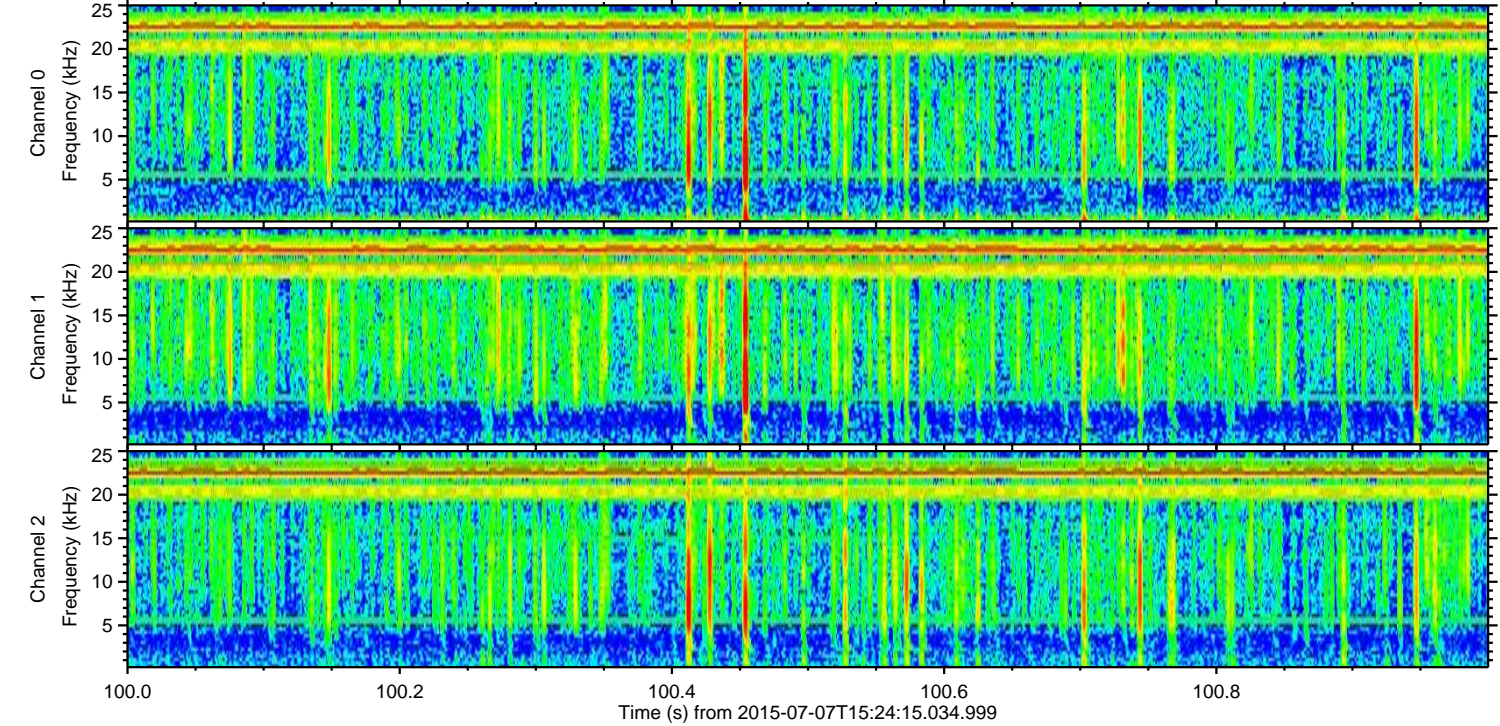
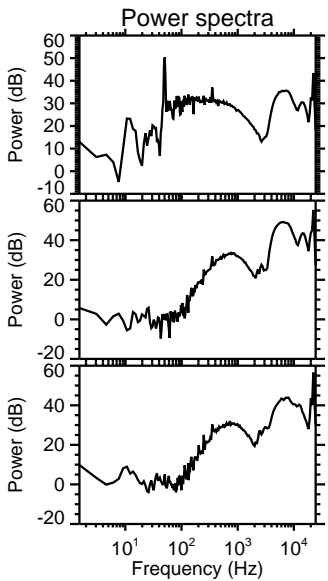
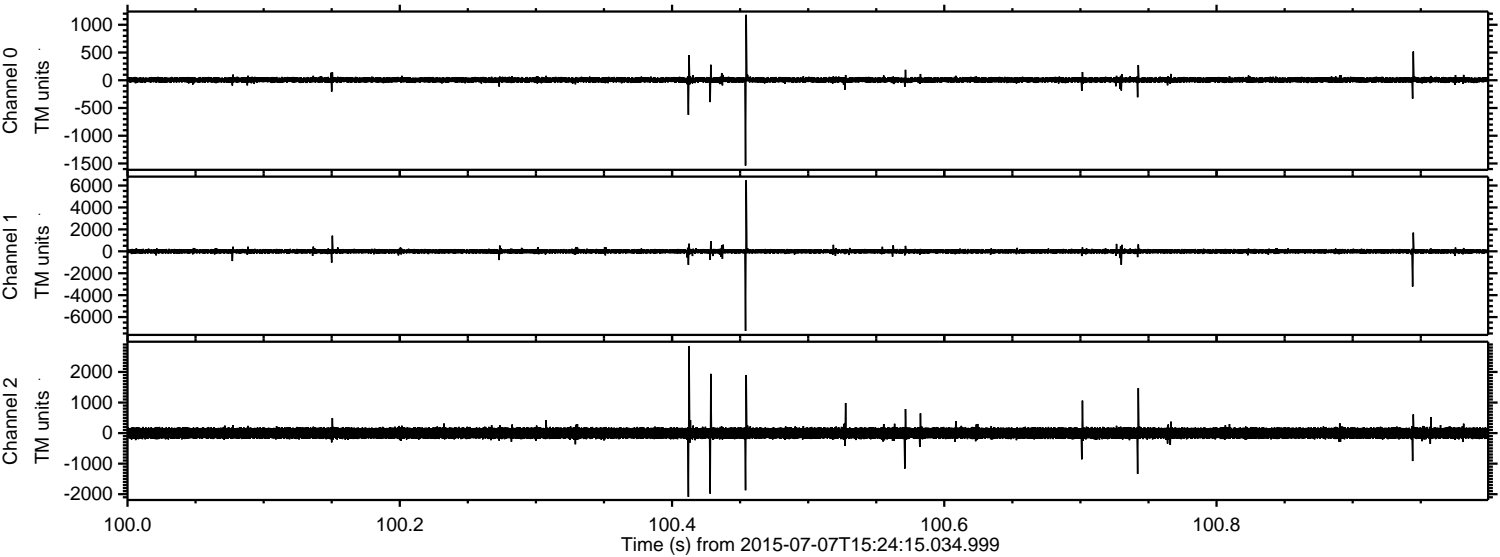

Processed Tue Jul 7 17:31:05 2015 by ELM ver.2012-10-06 from 001__elm20150707_152414__dat00.bin

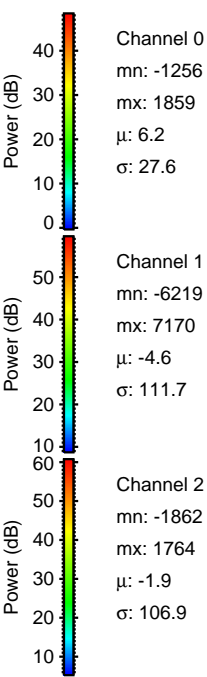
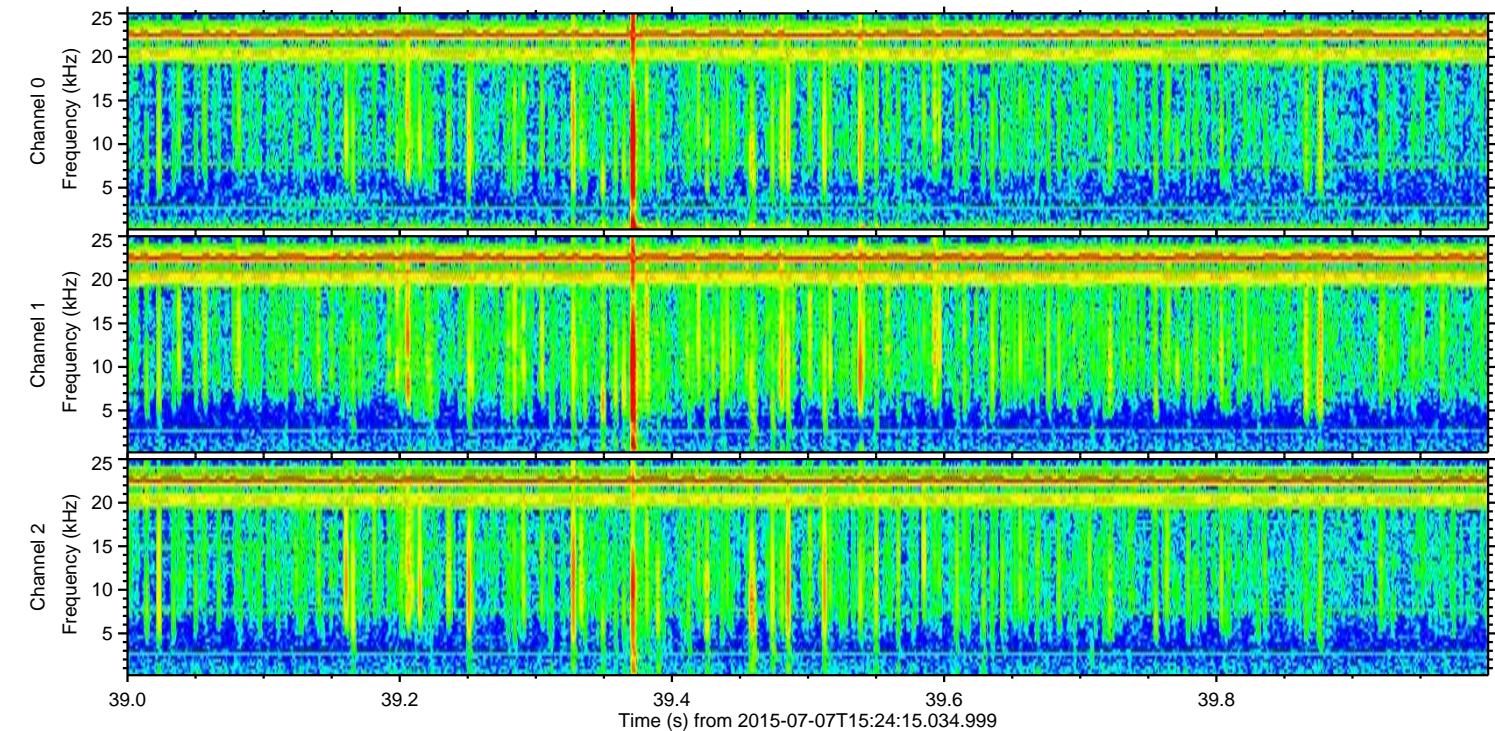
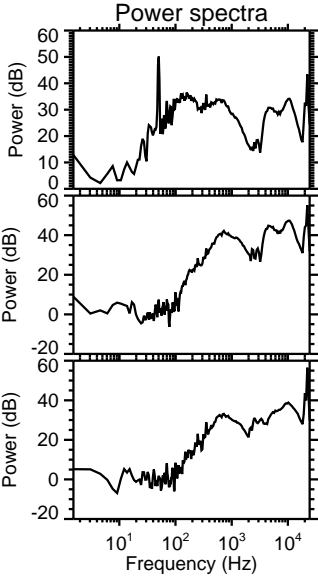
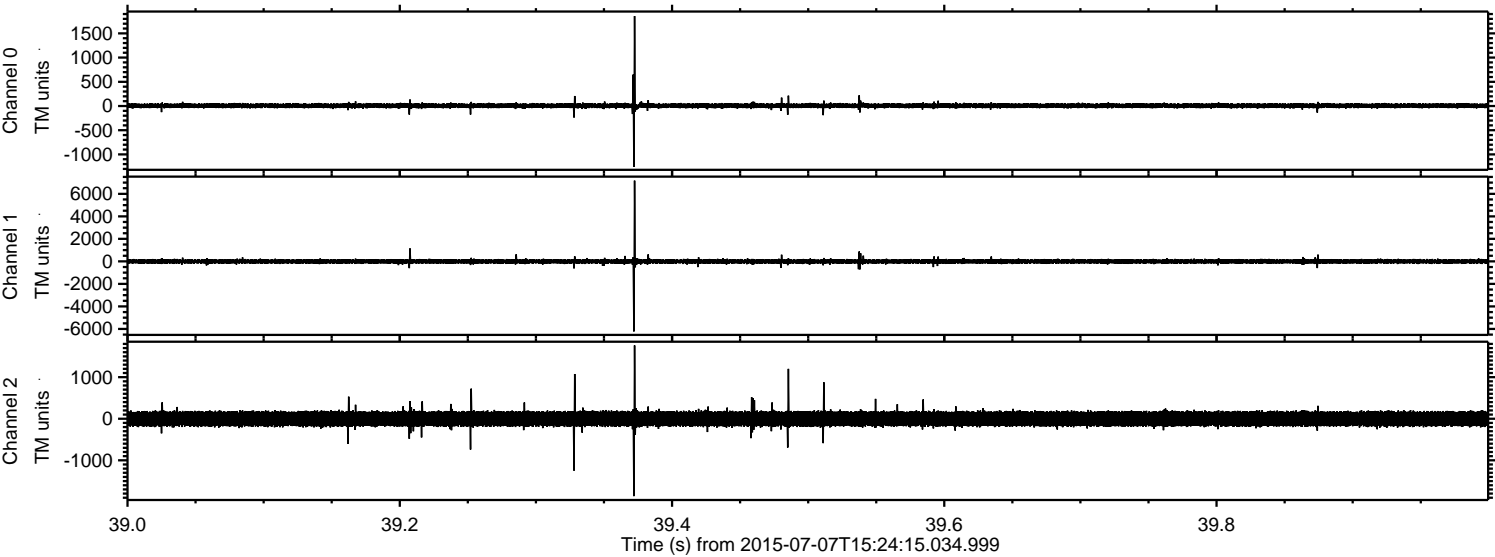

Channel 0
mn: -1256
mx: 1859
 μ : 6.2
 σ : 27.6

Channel 1
mn: -6219
mx: 7170
 μ : -4.6
 σ : 111.7

Channel 2
mn: -1862
mx: 1764
 μ : -1.9
 σ : 106.9

Processed Tue Jul 7 17:31:06 2015 by ELM ver.2012-10-06 from 001__elm20150707_152414__dat00.bin

