

# ELMAVAN 3D WAVEFORMS (Measured data sampled at 50 kHz) 51000 packets of 144 samples from 2015-07-05T16:17:16.899.999.

Processed Sun Jul 5 18:23:11 2015 by ELM ver.2012-10-06 from 001\_\_elm20150705\_161715\_\_dat00.bin

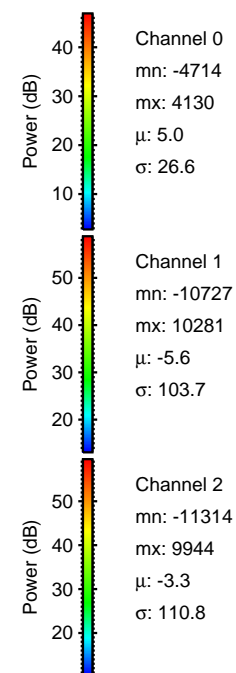

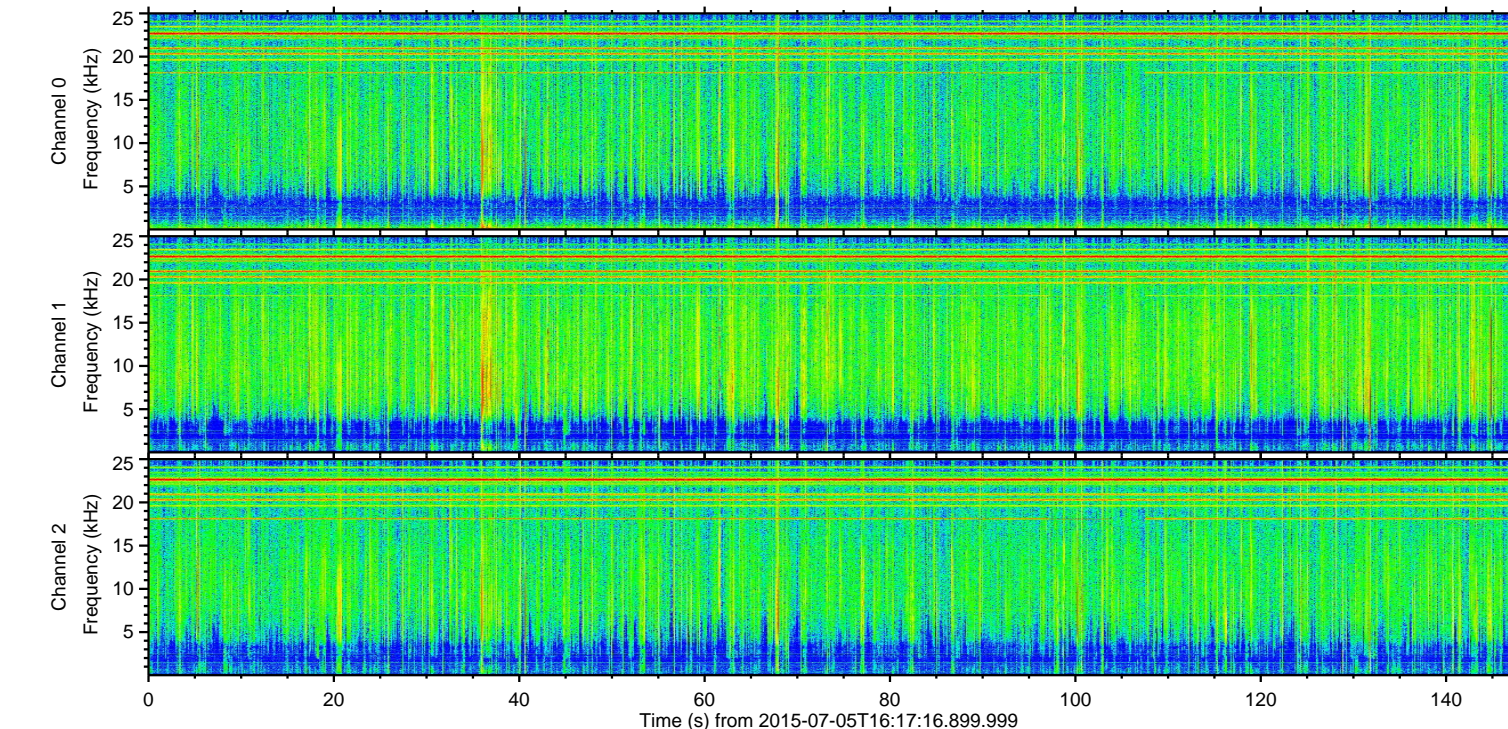
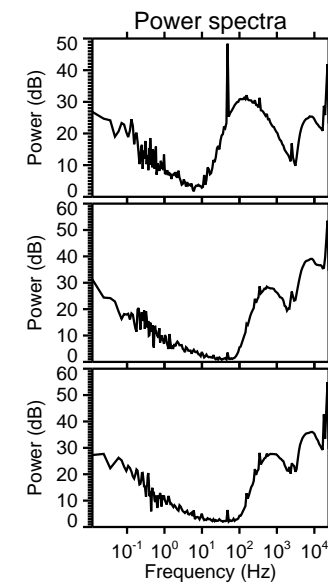
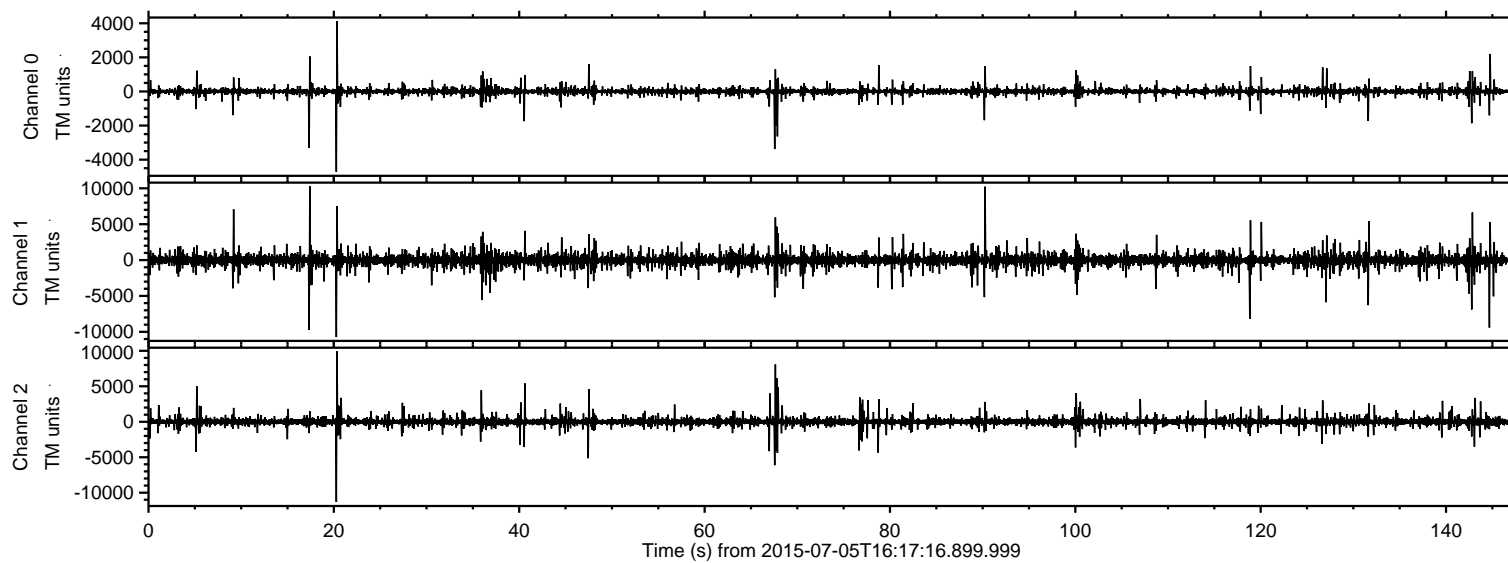

ELMAVAN 3D WAVEFORMS (Measured data sampled at 50 kHz) 51000 packets of 144 samples from 2015-07-05T16:17:16.899.999. Part 21/147

Processed Sun Jul 5 18:23:26 2015 by ELM ver.2012-10-06 from 001\_\_elm20150705\_161715\_\_dat00.bin

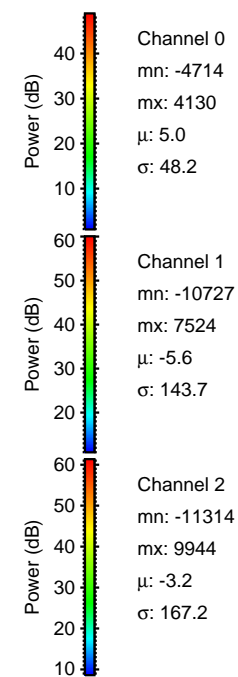
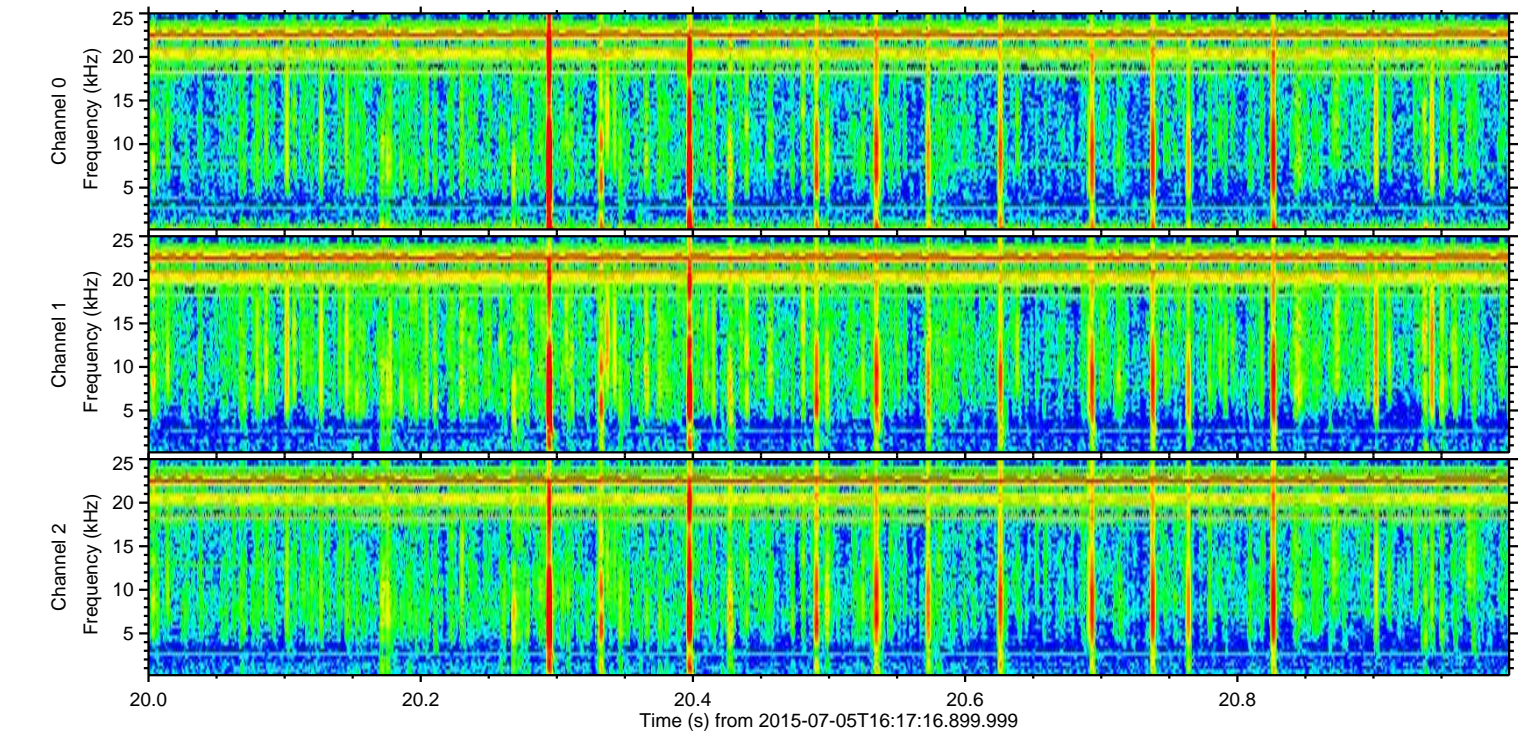
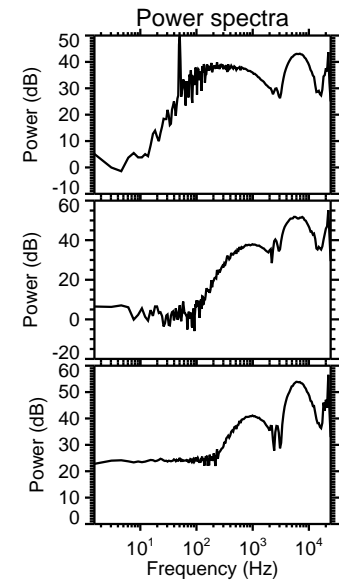
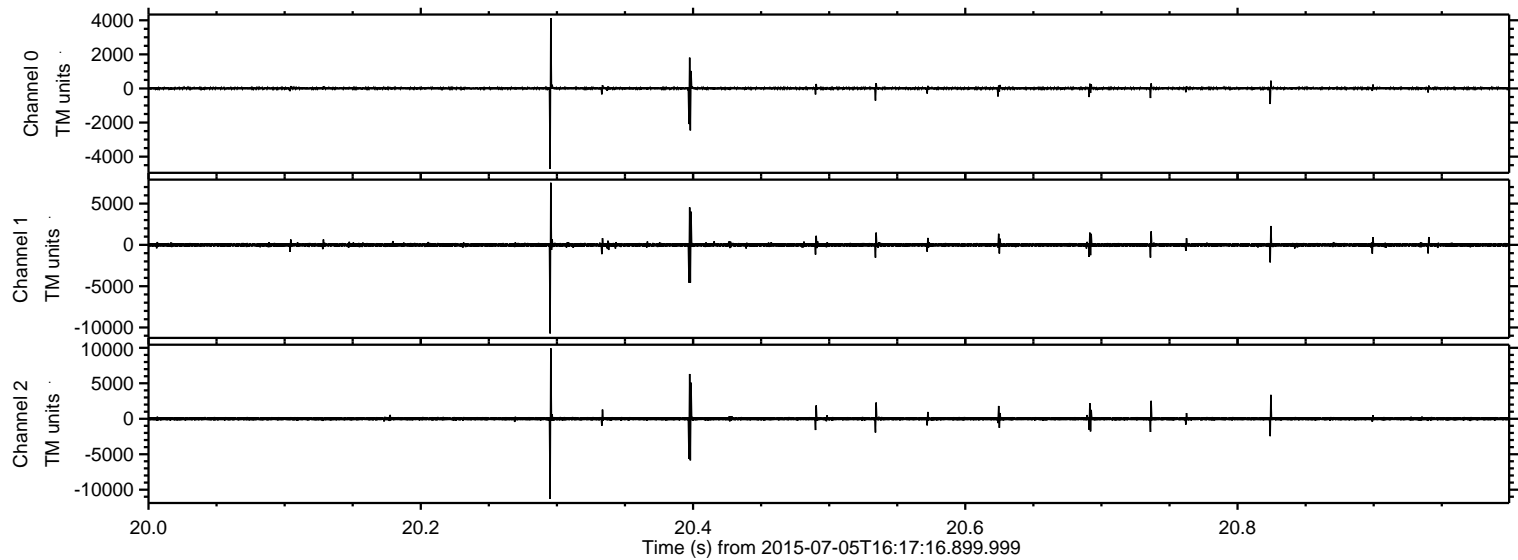

Processed Sun Jul 5 18:23:27 2015 by ELM ver.2012-10-06 from 001\_\_elm20150705\_161715\_\_dat00.bin

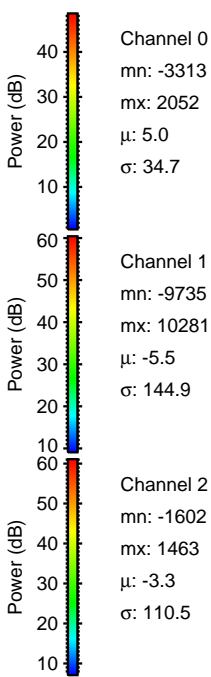
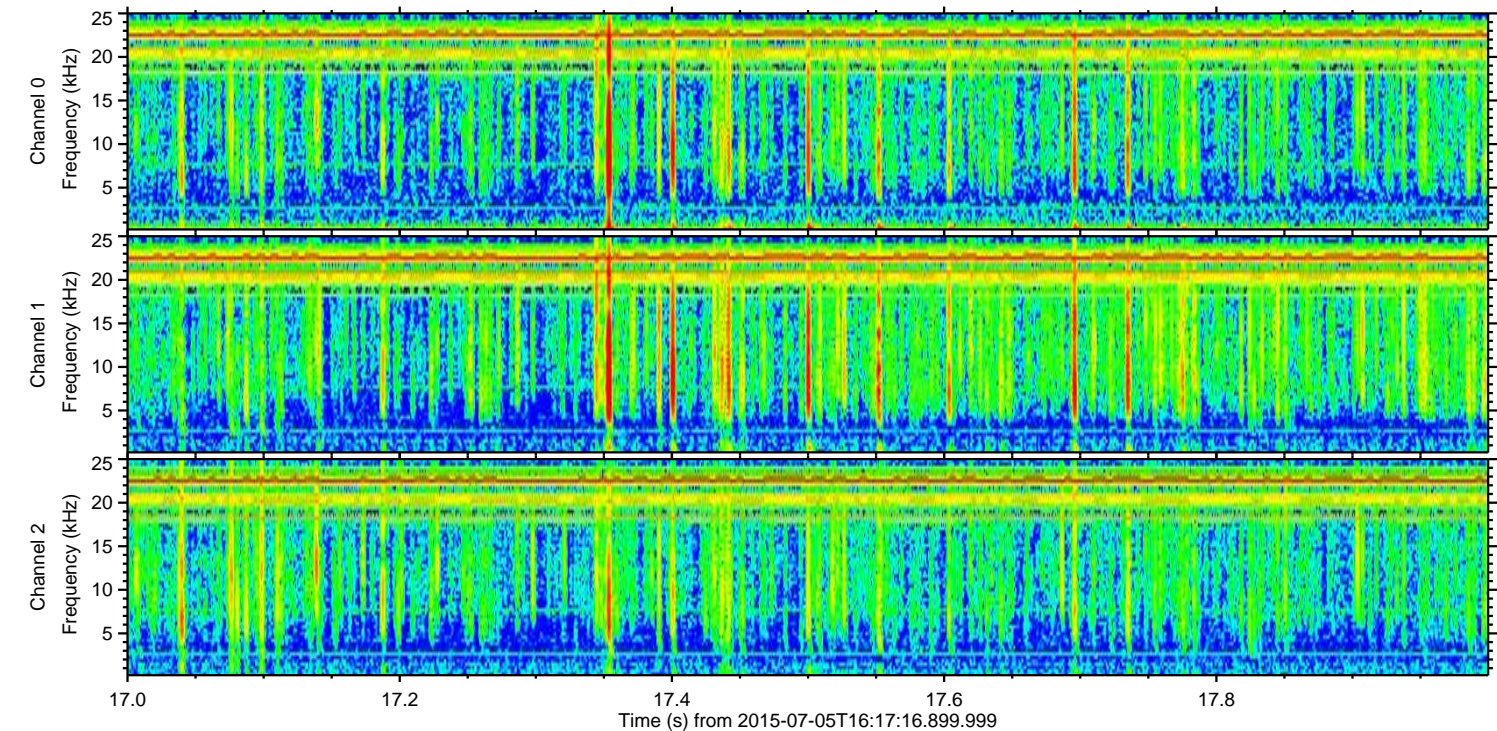
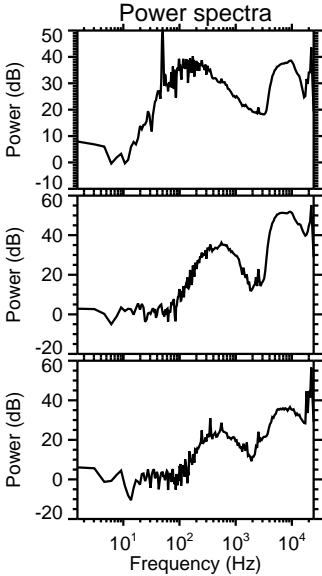
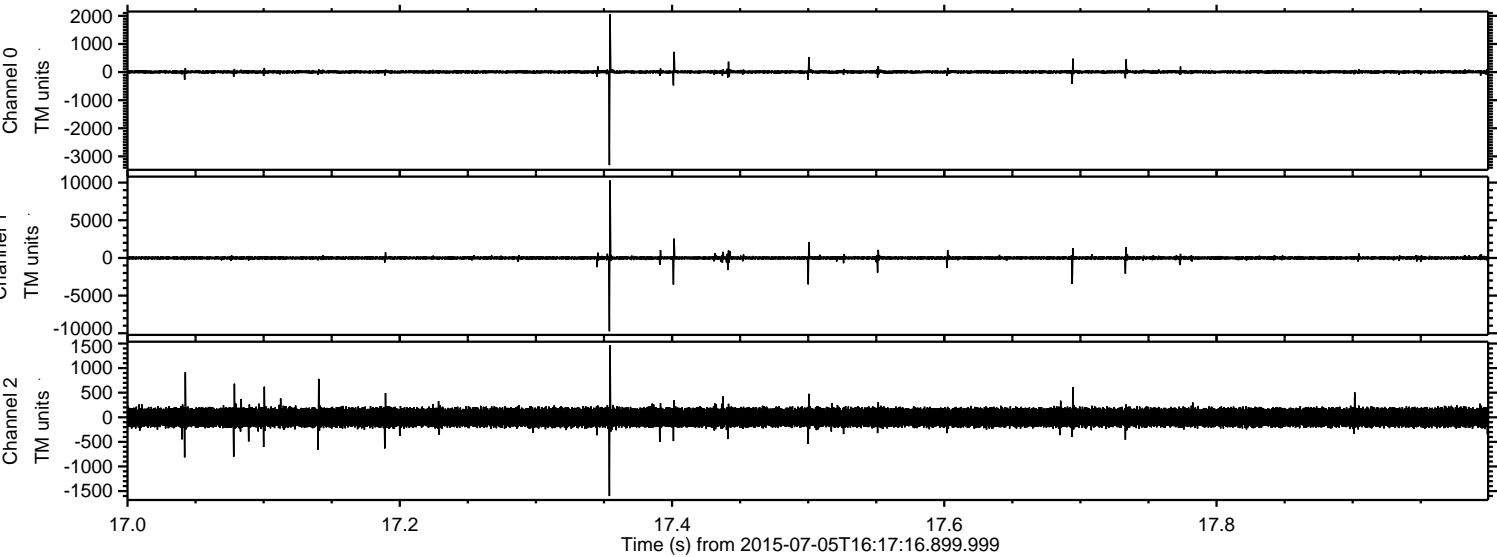

Channel 0  
mn: -3313  
mx: 2052  
 $\mu$ : 5.0  
 $\sigma$ : 34.7

Channel 1  
mn: -9735  
mx: 10281  
 $\mu$ : -5.5  
 $\sigma$ : 144.9

Channel 2  
mn: -1602  
mx: 1463  
 $\mu$ : -3.3  
 $\sigma$ : 110.5



Processed Sun Jul 5 18:23:28 2015 by ELM ver.2012-10-06 from 001\_\_elm20150705\_161715\_\_dat00.bin

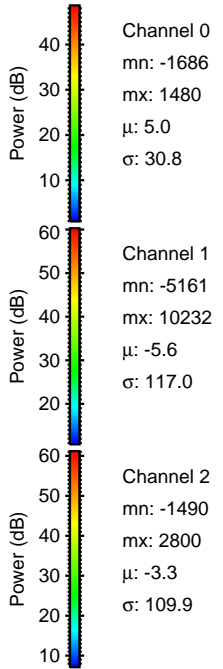
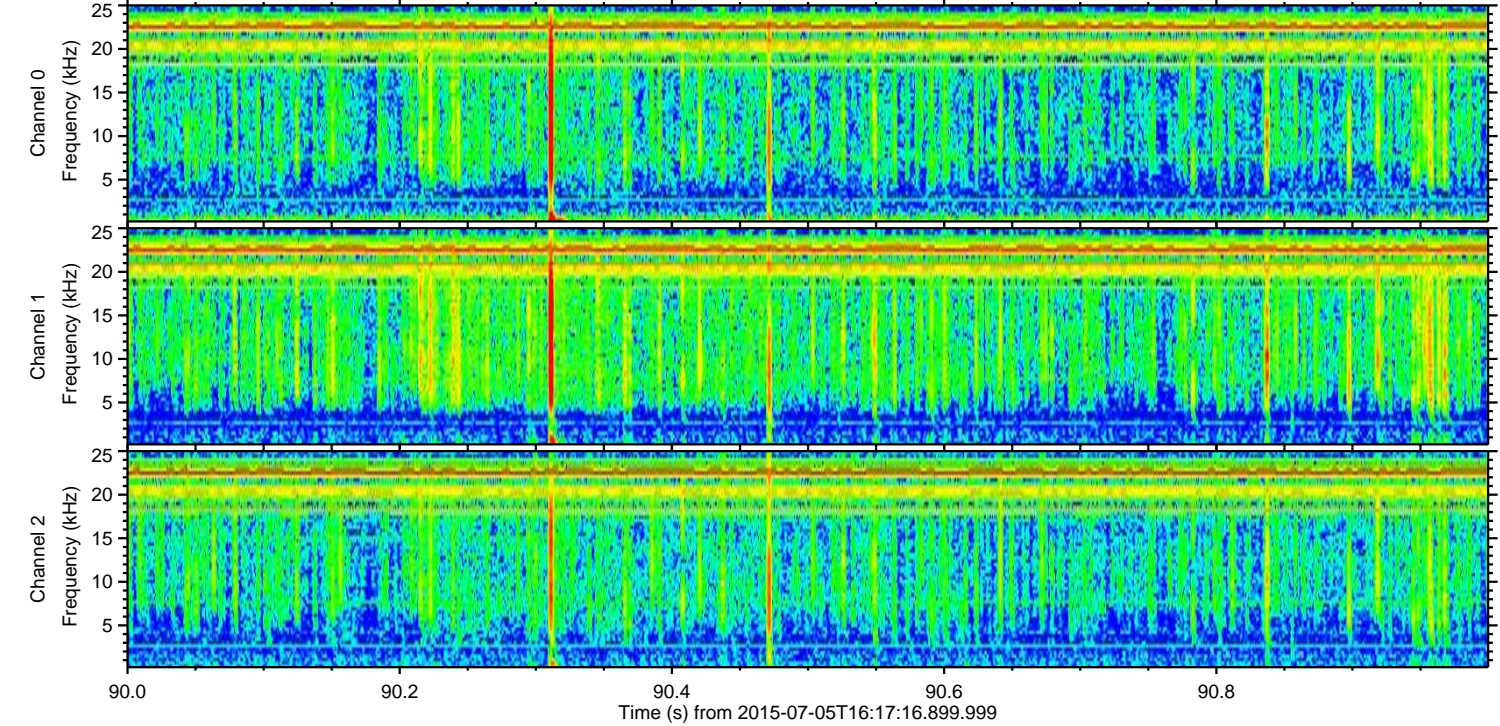
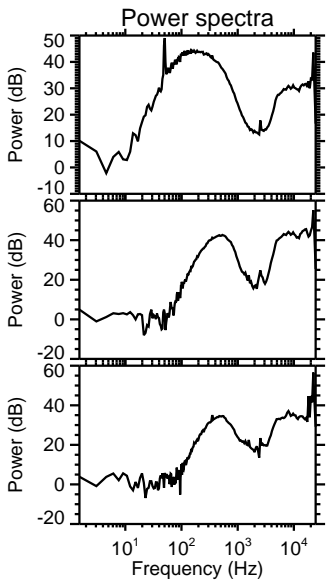
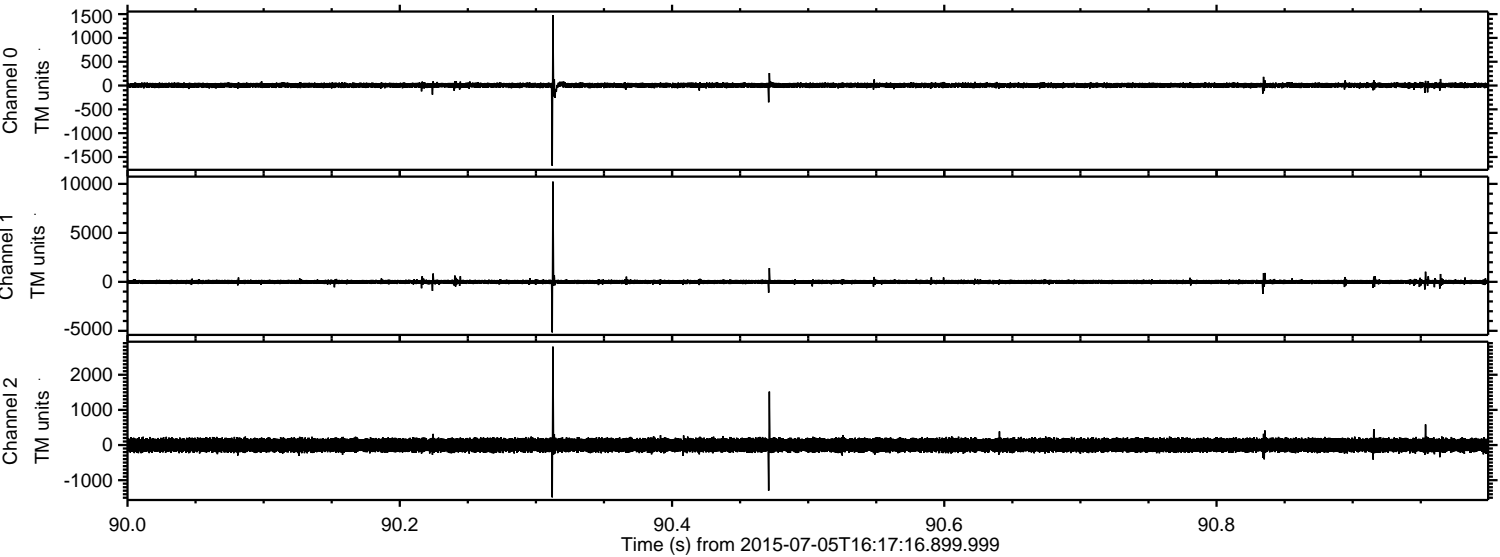

Channel 0  
mn: -1686  
mx: 1480  
 $\mu$ : 5.0  
 $\sigma$ : 30.8

Channel 1  
mn: -5161  
mx: 10232  
 $\mu$ : -5.6  
 $\sigma$ : 117.0

Channel 2  
mn: -1490  
mx: 2800  
 $\mu$ : -3.3  
 $\sigma$ : 109.9

ELMAVAN 3D WAVEFORMS (Measured data sampled at 50 kHz) 51000 packets of 144 samples from 2015-07-05T16:17:16.899.999. Part 145/147

Processed Sun Jul 5 18:23:29 2015 by ELM ver.2012-10-06 from 001\_\_elm20150705\_161715\_\_dat00.bin

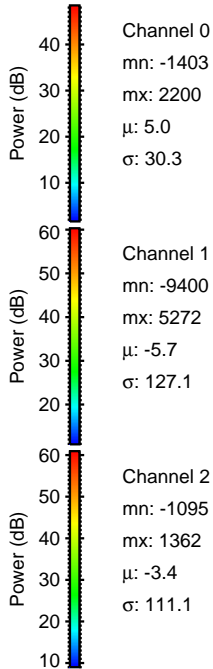
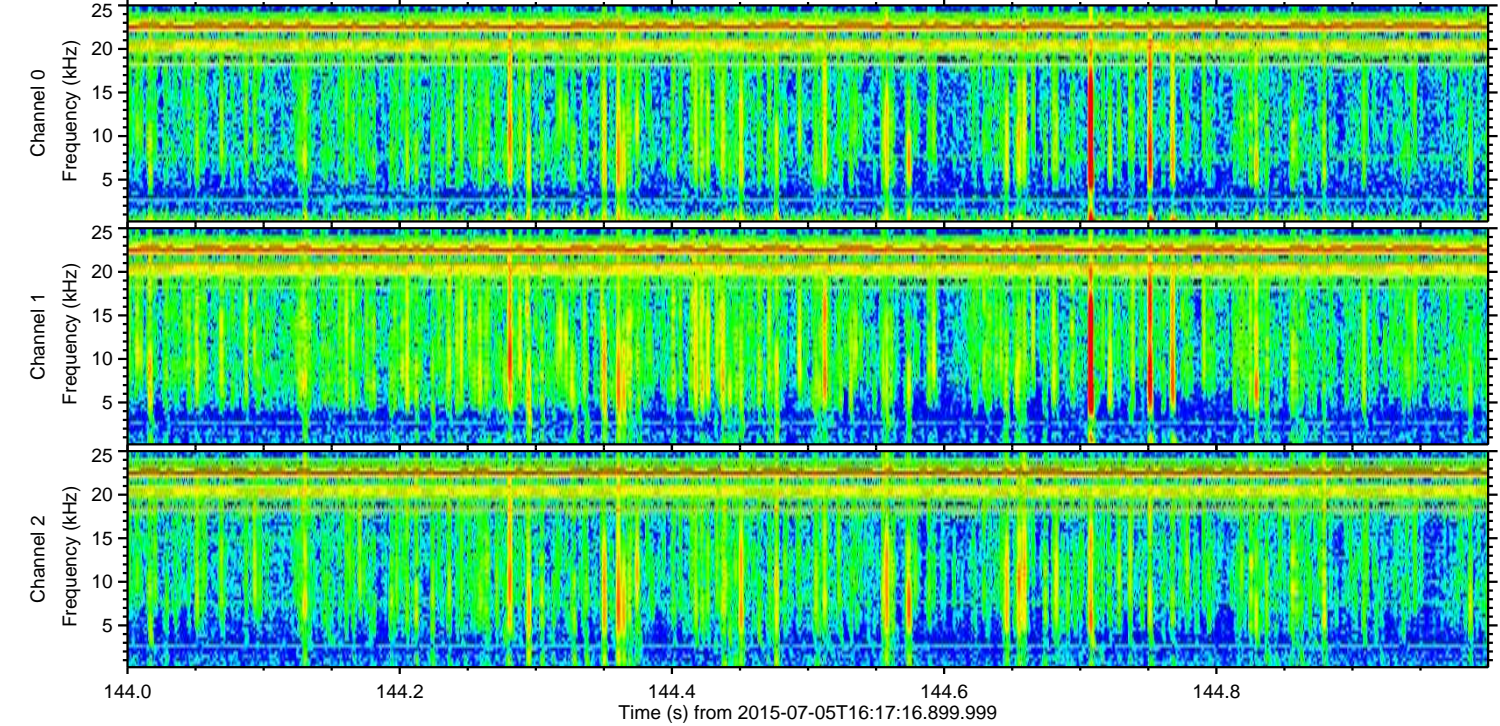
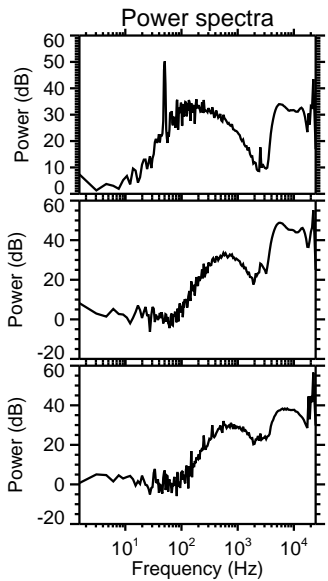
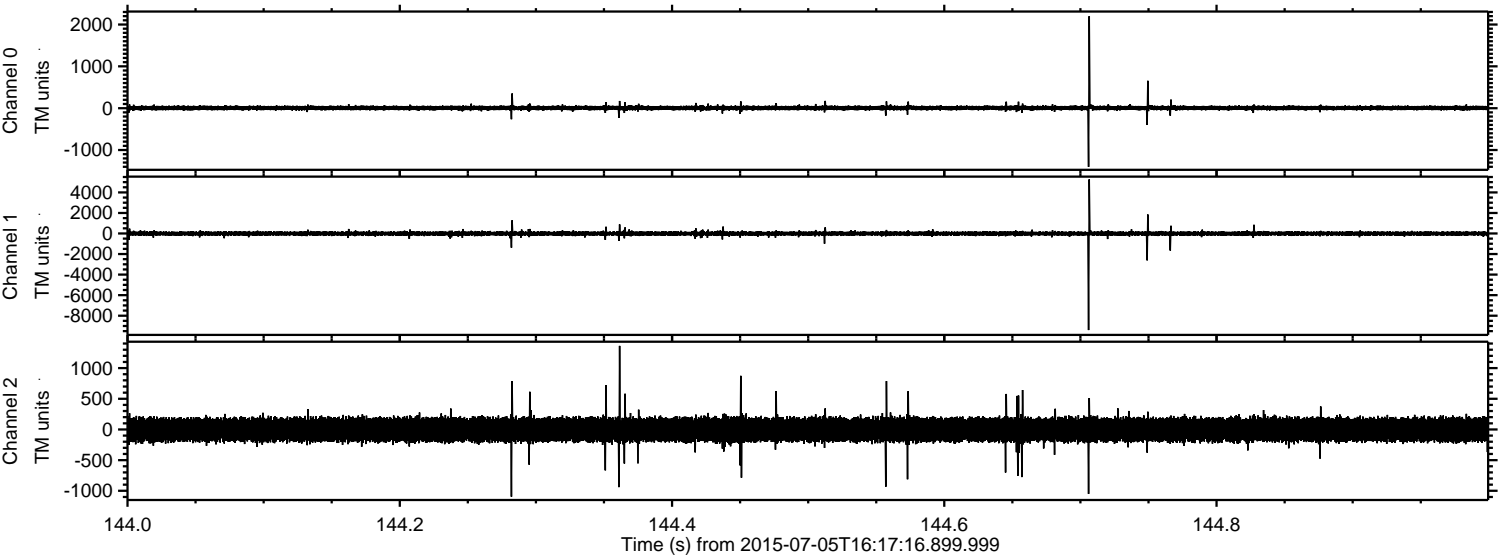



ELMAVAN 3D WAVEFORMS (Measured data sampled at 50 kHz) 51000 packets of 144 samples from 2015-07-05T16:17:16.899.999. Part 119/147

Processed Sun Jul 5 18:23:30 2015 by ELM ver.2012-10-06 from 001\_\_elm20150705\_161715\_\_dat00.bin

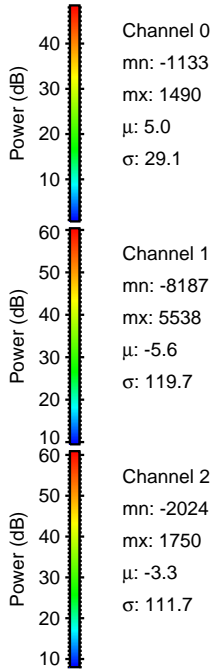
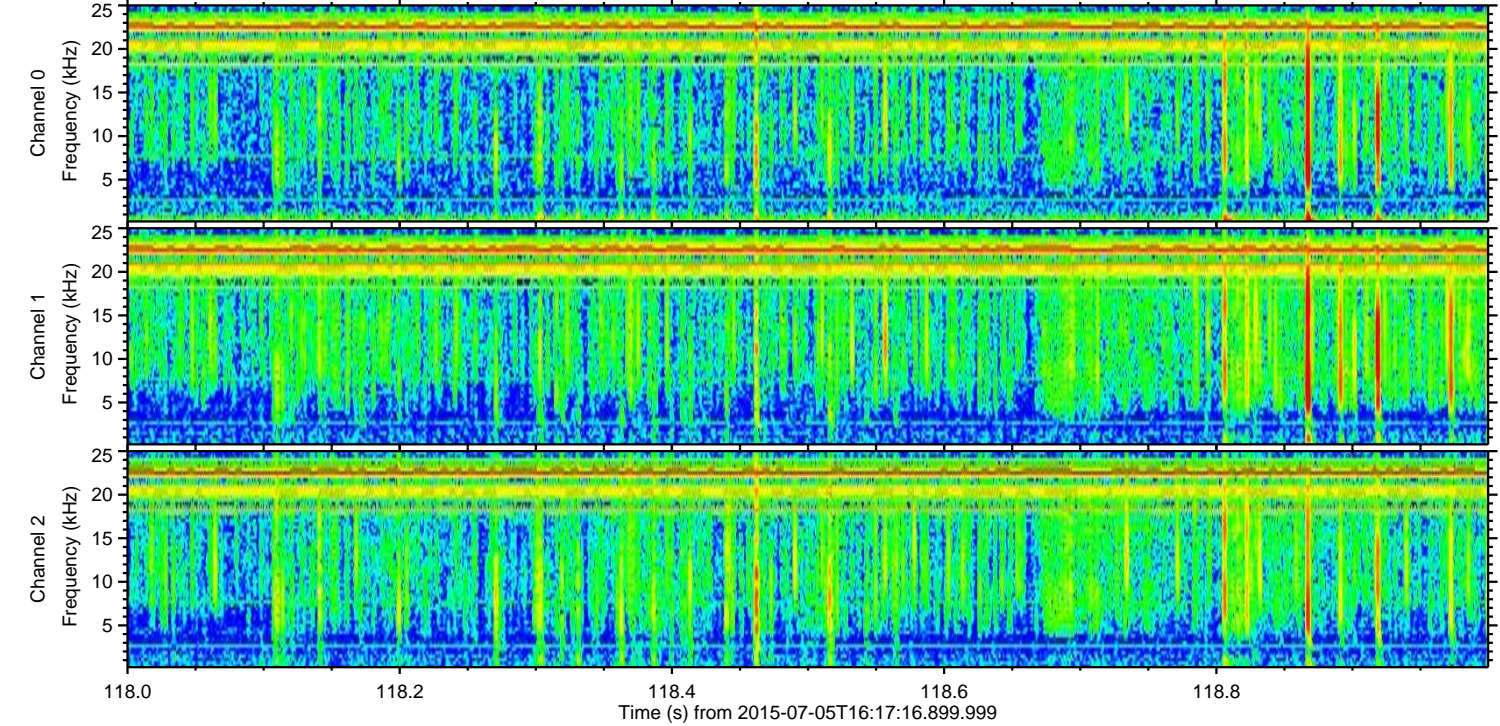
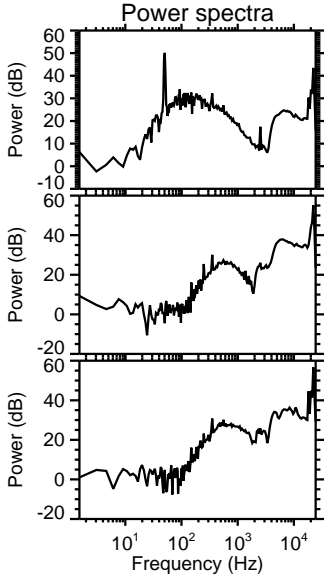
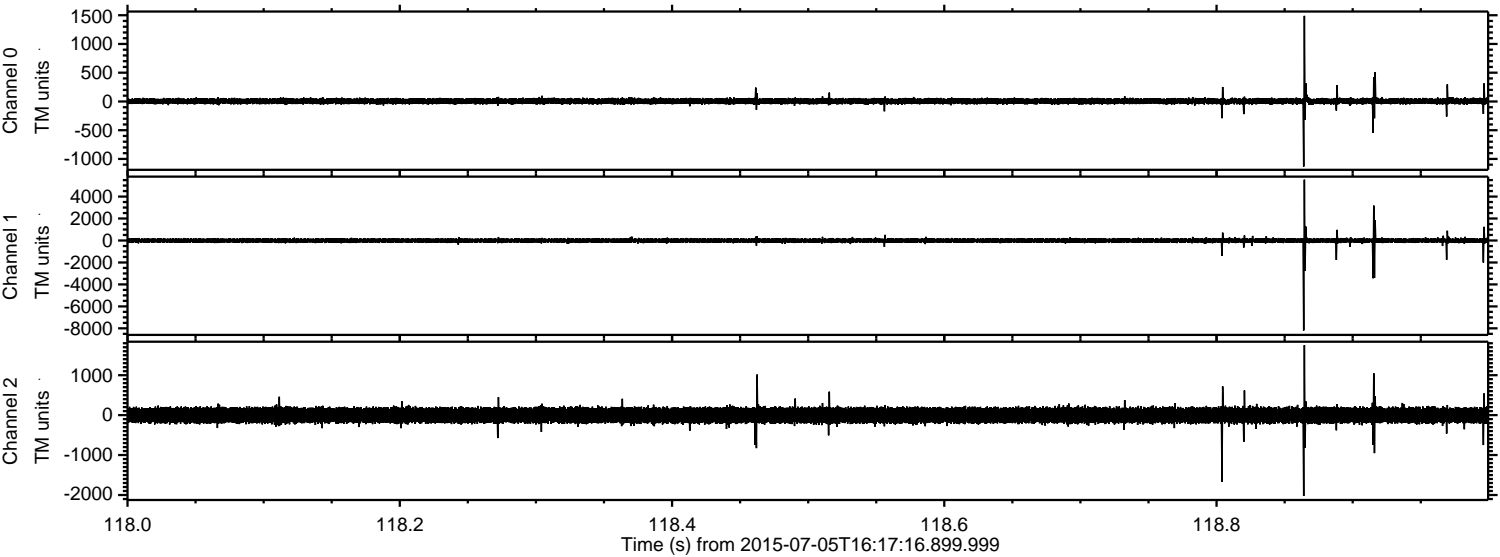

Channel 0  
mn: -1133  
mx: 1490  
 $\mu$ : 5.0  
 $\sigma$ : 29.1

Channel 1  
mn: -8187  
mx: 5538  
 $\mu$ : -5.6  
 $\sigma$ : 119.7

Channel 2  
mn: -2024  
mx: 1750  
 $\mu$ : -3.3  
 $\sigma$ : 111.7

Processed Sun Jul 5 18:23:31 2015 by ELM ver.2012-10-06 from 001\_\_elm20150705\_161715\_\_dat00.bin

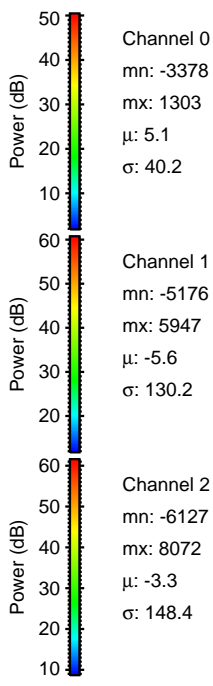
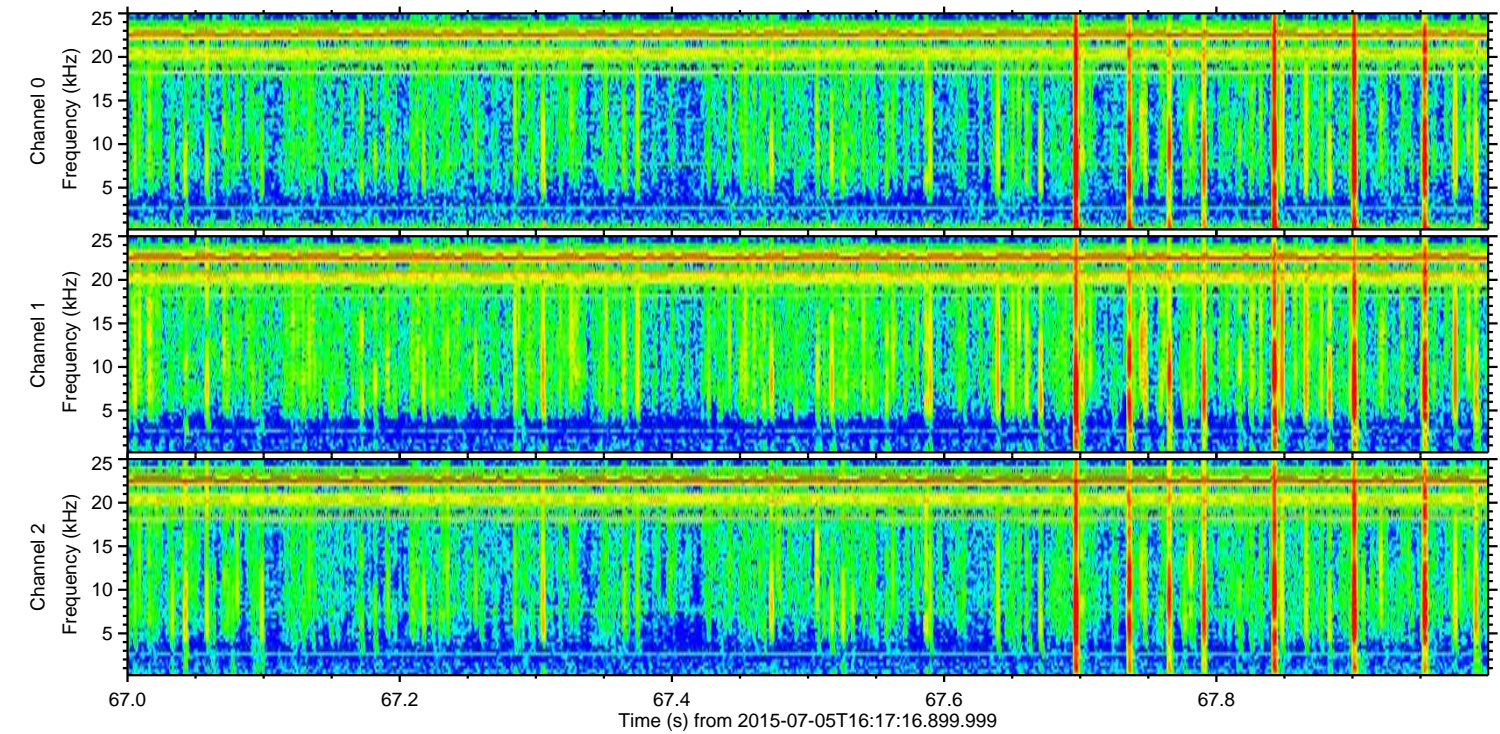
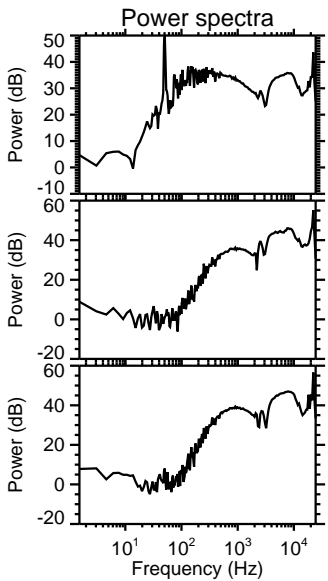
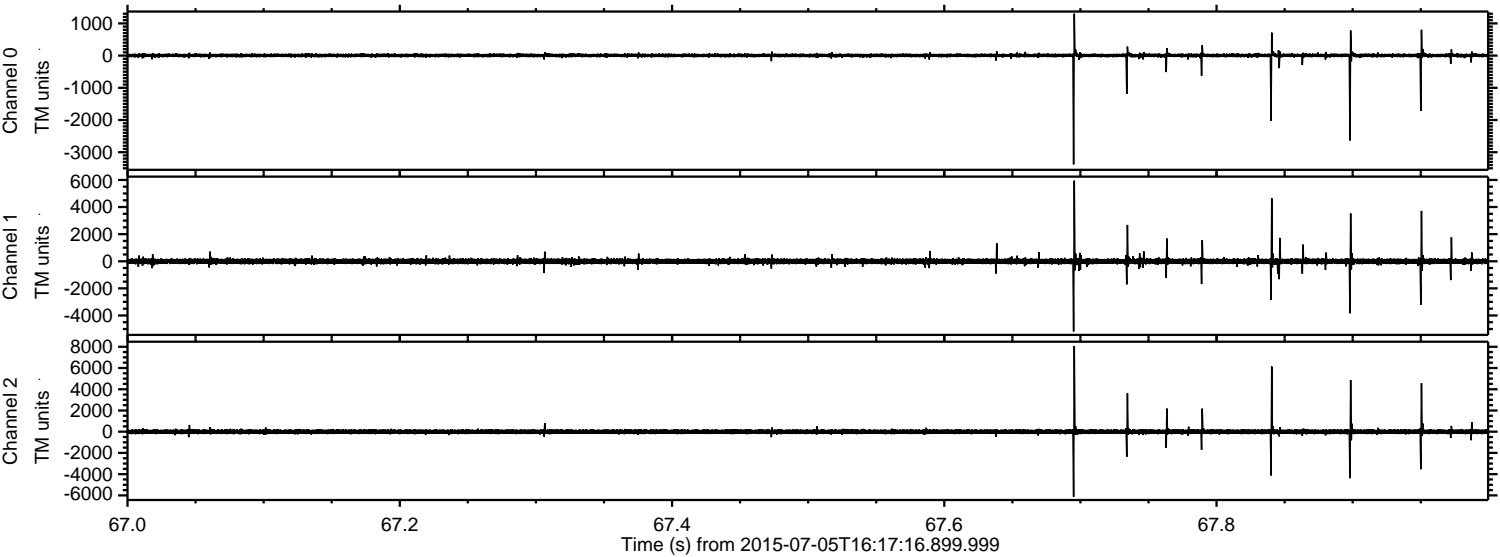

Channel 0  
mn: -3378  
mx: 1303  
 $\mu$ : 5.1  
 $\sigma$ : 40.2

Channel 1  
mn: -5176  
mx: 5947  
 $\mu$ : -5.6  
 $\sigma$ : 130.2

Channel 2  
mn: -6127  
mx: 8072  
 $\mu$ : -3.3  
 $\sigma$ : 148.4



Processed Sun Jul 5 18:23:32 2015 by ELM ver.2012-10-06 from 001\_\_elm20150705\_161715\_\_dat00.bin

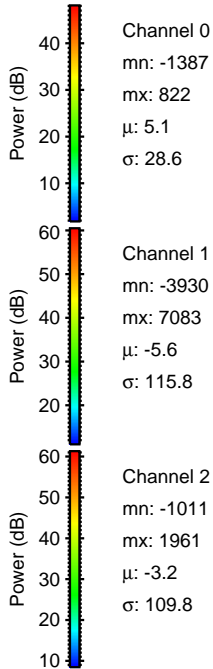
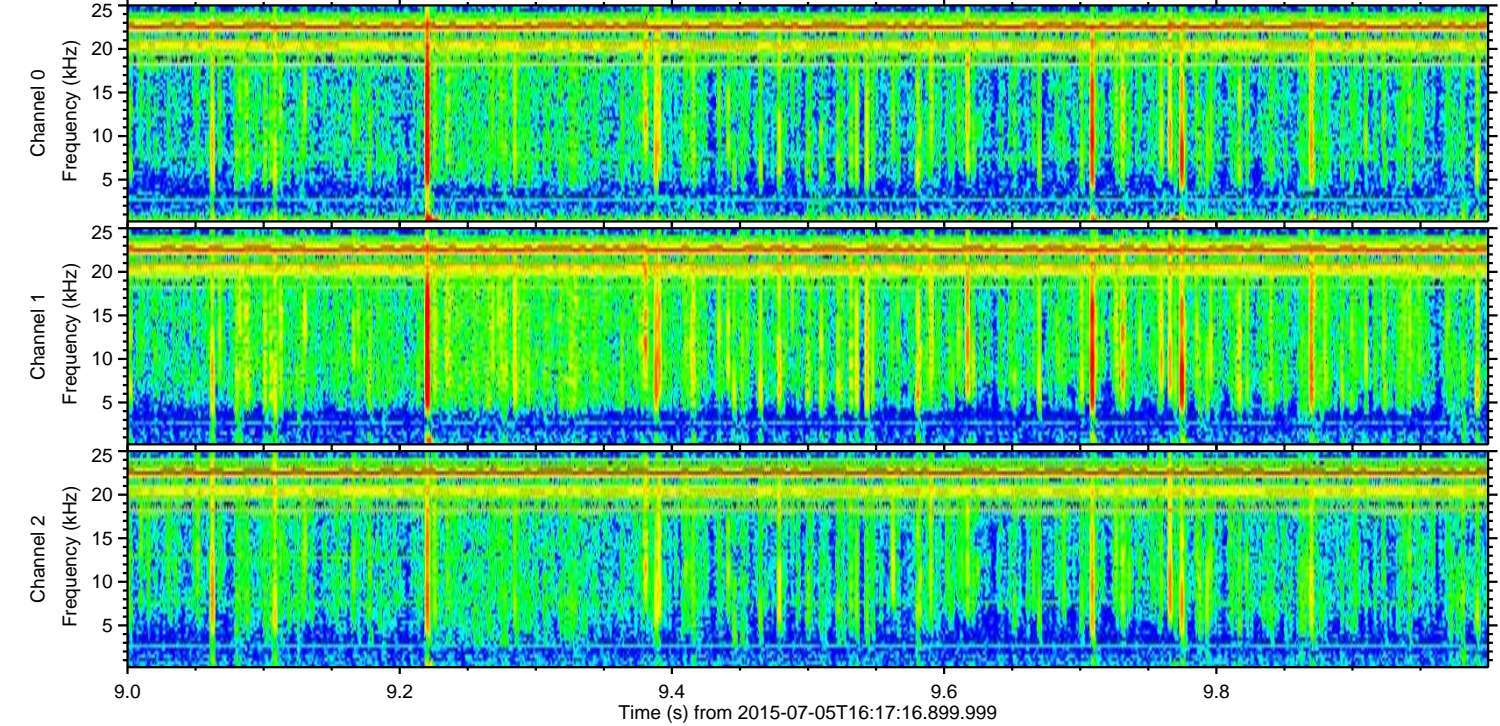
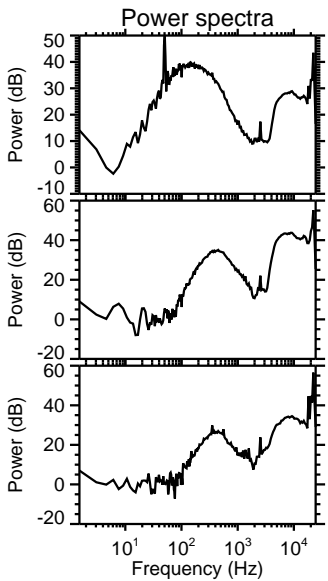
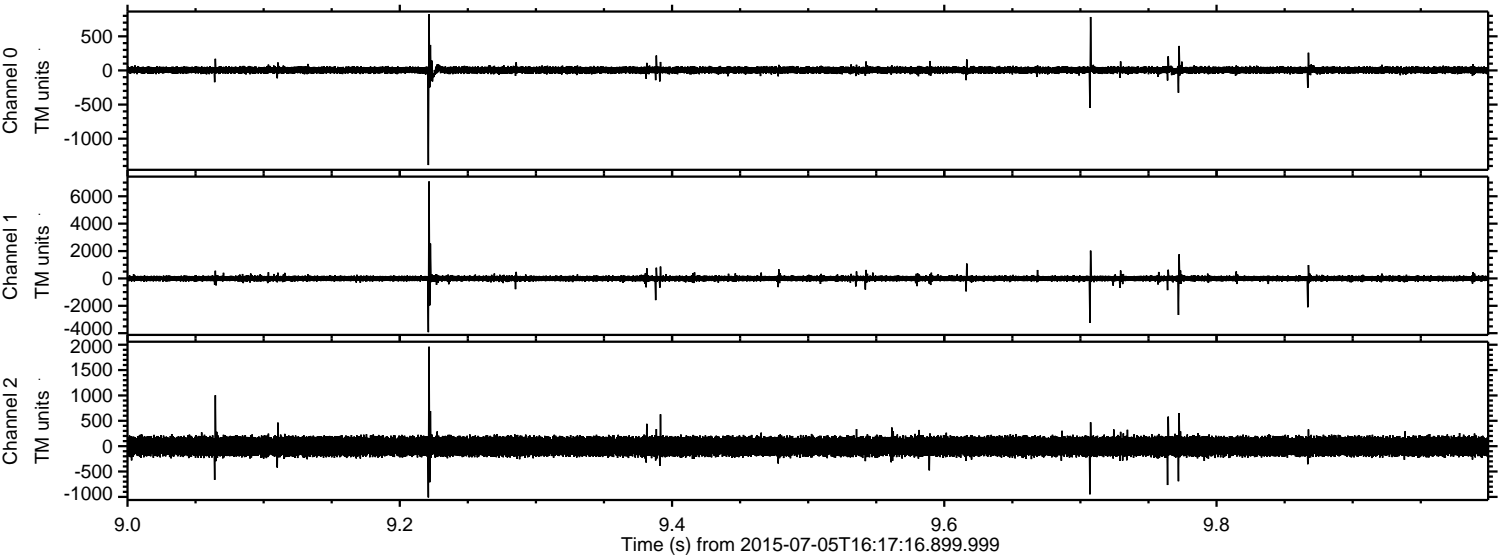

Channel 0  
mn: -1387  
mx: 822  
 $\mu$ : 5.1  
 $\sigma$ : 28.6

Channel 1  
mn: -3930  
mx: 7083  
 $\mu$ : -5.6  
 $\sigma$ : 115.8

Channel 2  
mn: -1011  
mx: 1961  
 $\mu$ : -3.2  
 $\sigma$ : 109.8



ELMAVAN 3D WAVEFORMS (Measured data sampled at 50 kHz) 51000 packets of 144 samples from 2015-07-05T16:17:16.899.999. Part 143/147

Processed Sun Jul 5 18:23:33 2015 by ELM ver.2012-10-06 from 001\_\_elm20150705\_161715\_\_dat00.bin

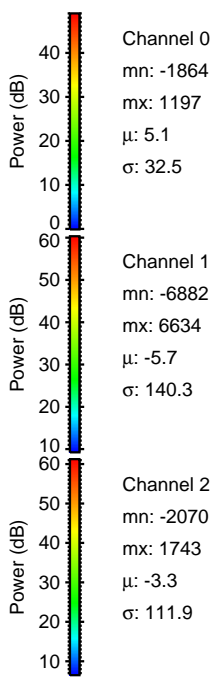
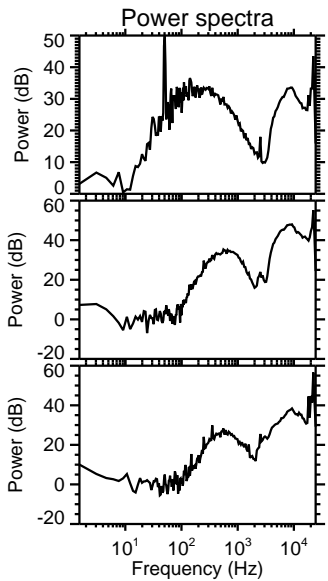
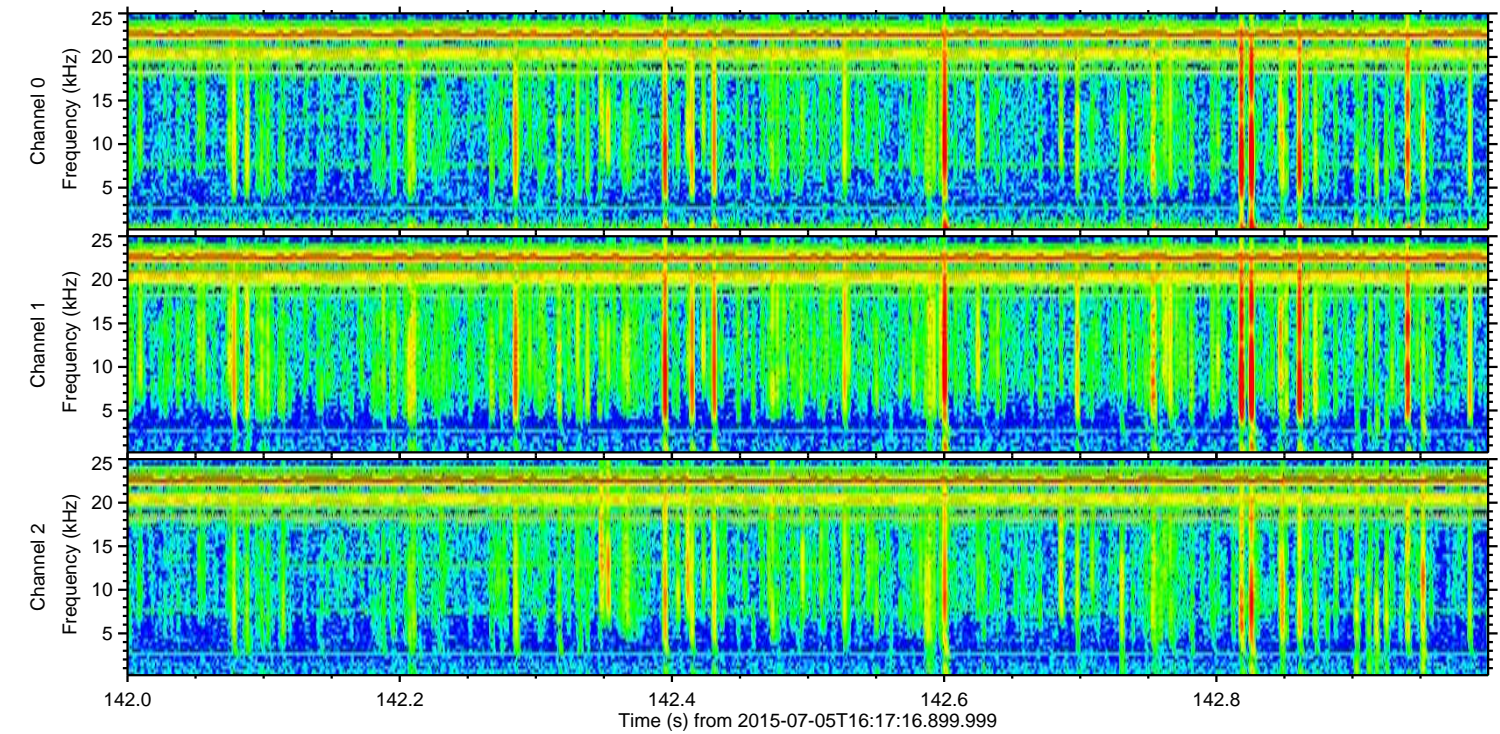
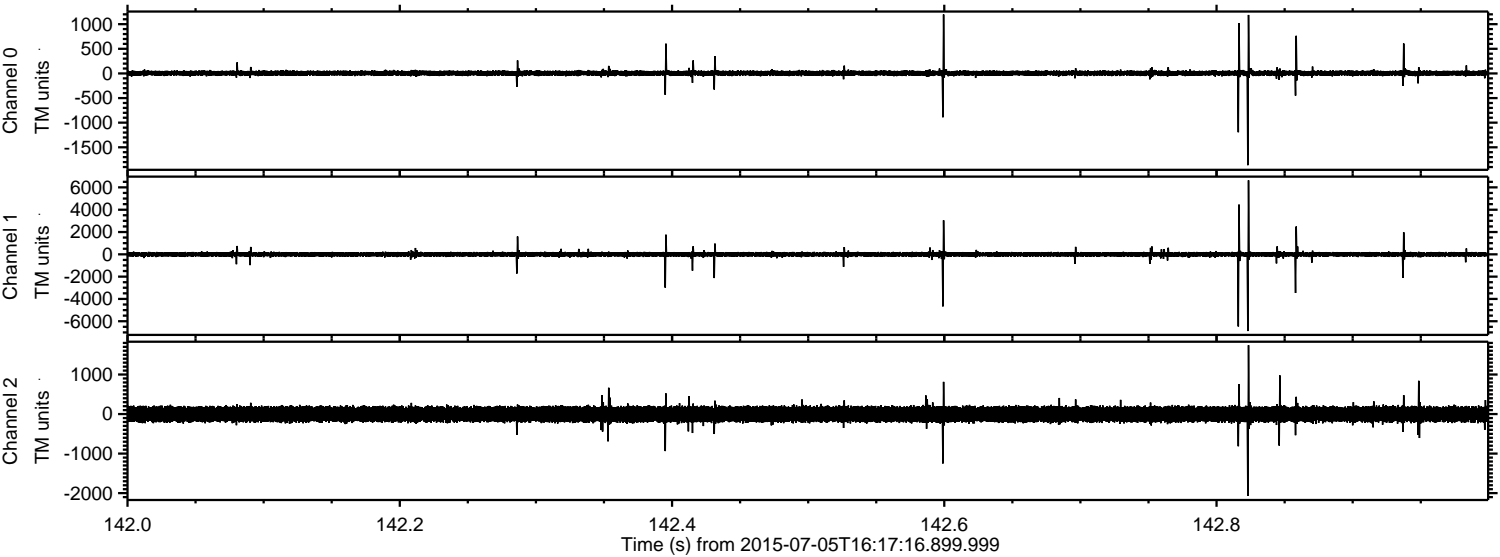



ELMAVAN 3D WAVEFORMS (Measured data sampled at 50 kHz) 51000 packets of 144 samples from 2015-07-05T16:17:16.899.999. Part 132/147

Processed Sun Jul 5 18:23:35 2015 by ELM ver.2012-10-06 from 001\_\_elm20150705\_161715\_\_dat00.bin

