

# ELMAVAN 3D WAVEFORMS (Measured data sampled at 50 kHz) 51000 packets of 144 samples from 2015-07-05T12:42:07.890.000.

Processed Sun Jul 5 14:48:28 2015 by ELM ver.2012-10-06 from 001\_\_elm20150705\_124206\_\_dat00.bin

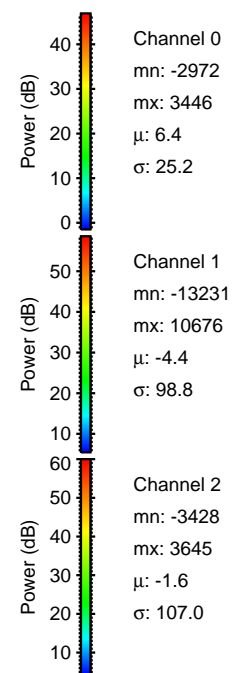

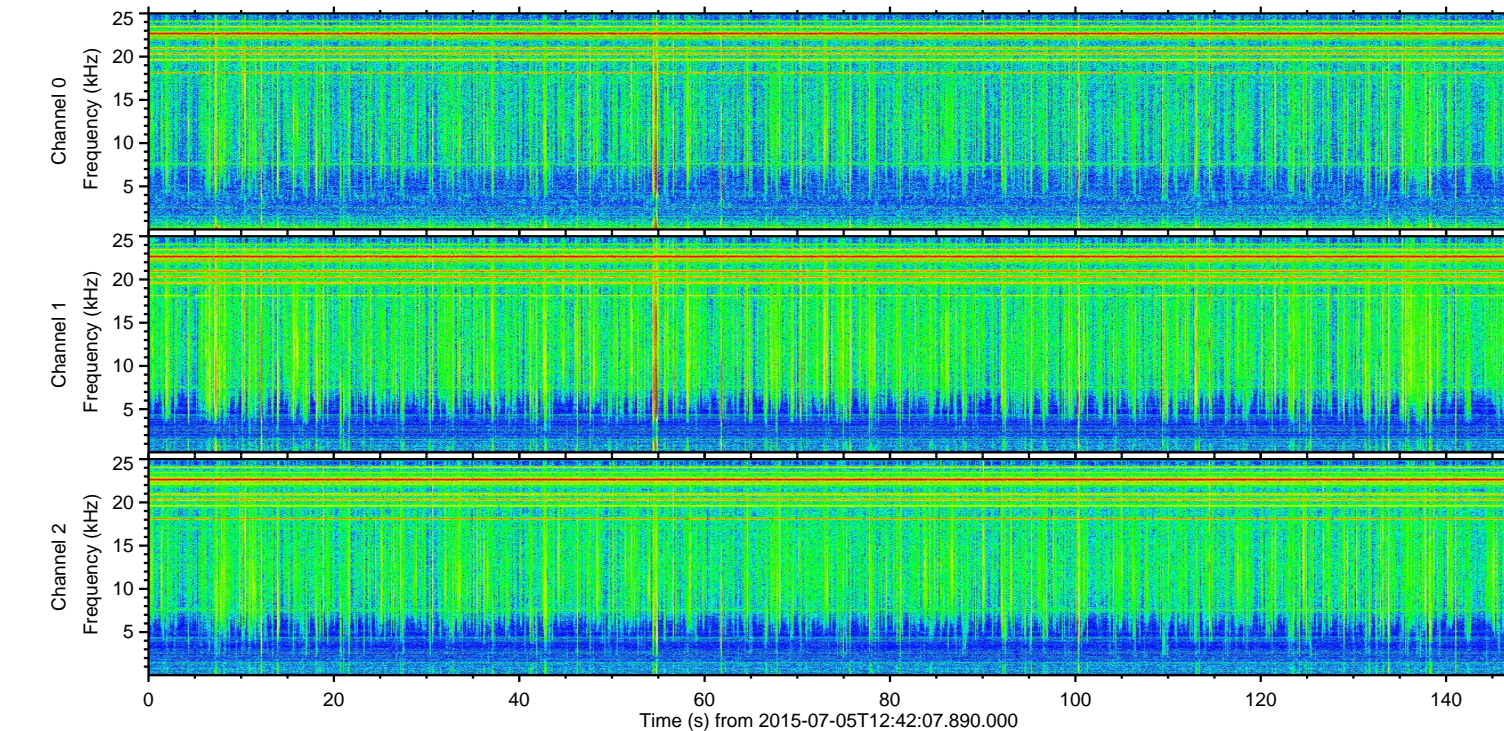
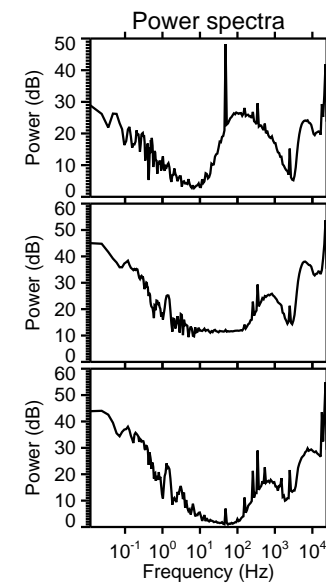
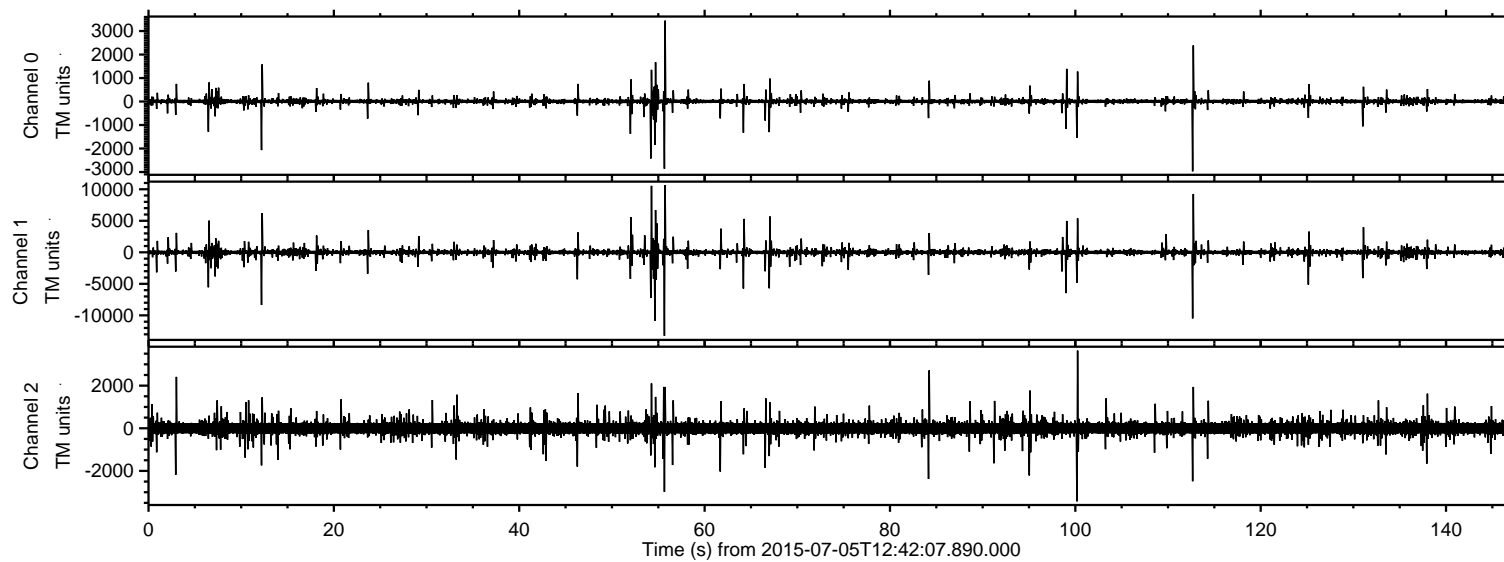

Processed Sun Jul 5 14:48:44 2015 by ELM ver.2012-10-06 from 001\_\_elm20150705\_124206\_\_dat00.bin

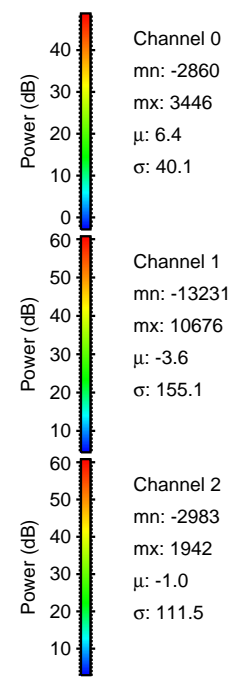
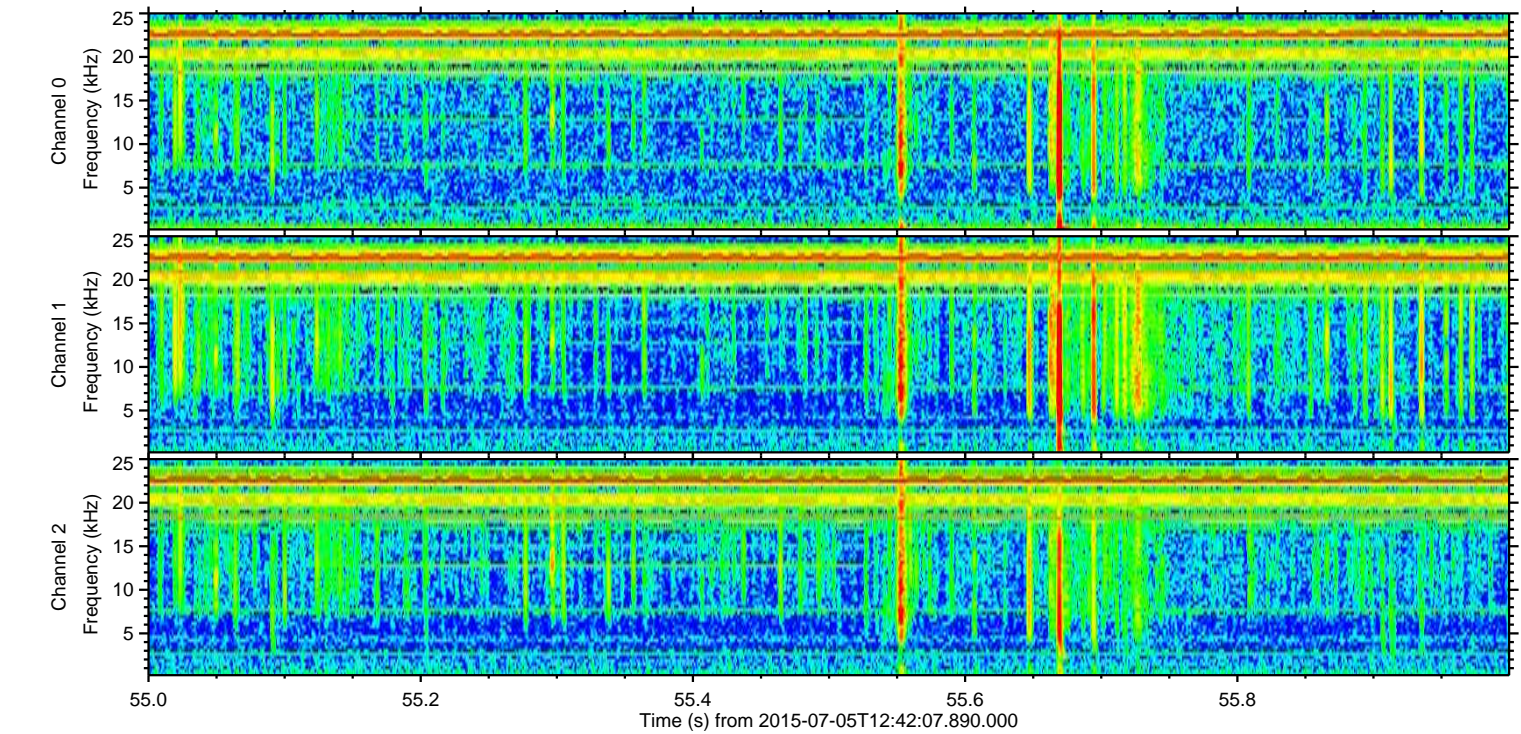
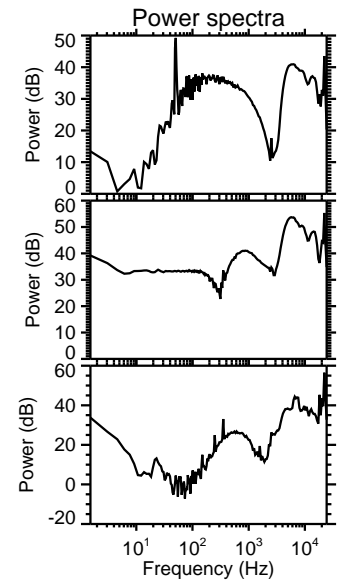
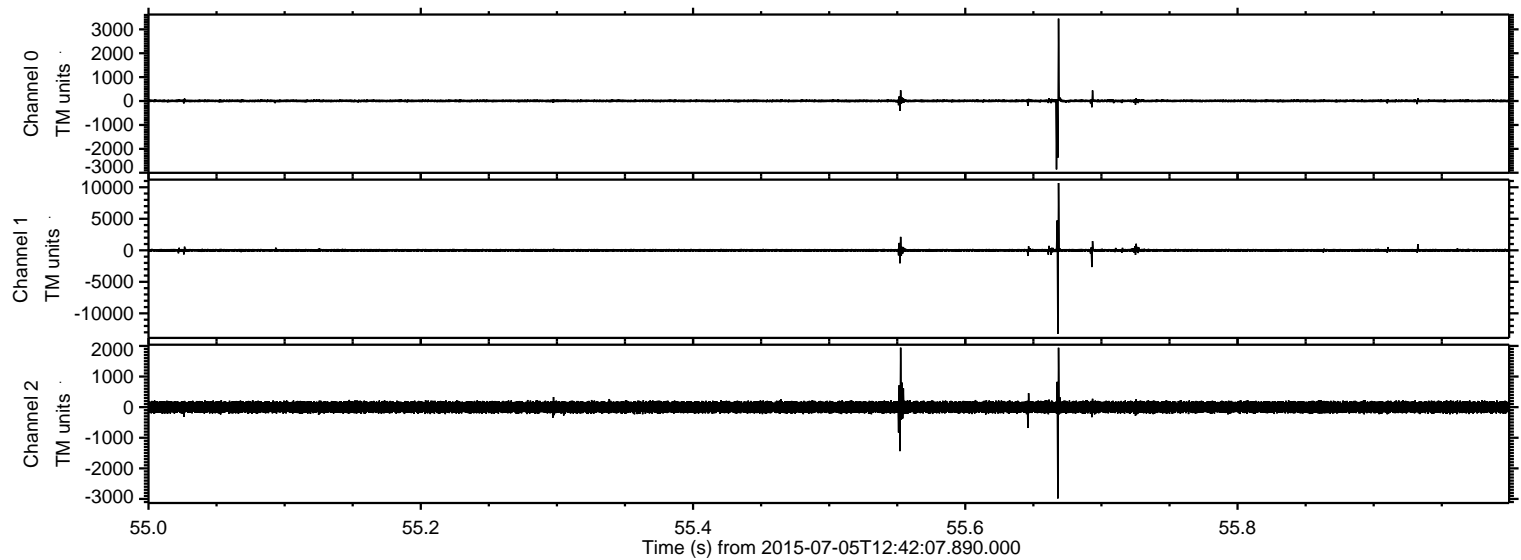

Channel 0  
mn: -2860  
mx: 3446  
 $\mu$ : 6.4  
 $\sigma$ : 40.1

Channel 1  
mn: -13231  
mx: 10676  
 $\mu$ : -3.6  
 $\sigma$ : 155.1

Channel 2  
mn: -2983  
mx: 1942  
 $\mu$ : -1.0  
 $\sigma$ : 111.5

Processed Sun Jul 5 14:48:45 2015 by ELM ver.2012-10-06 from 001\_\_elm20150705\_124206\_\_dat00.bin

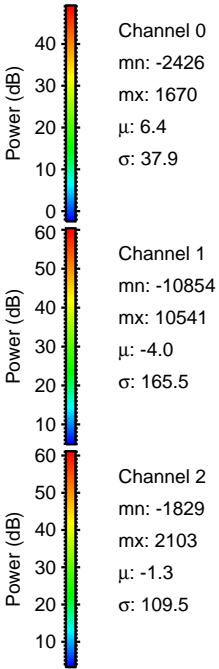
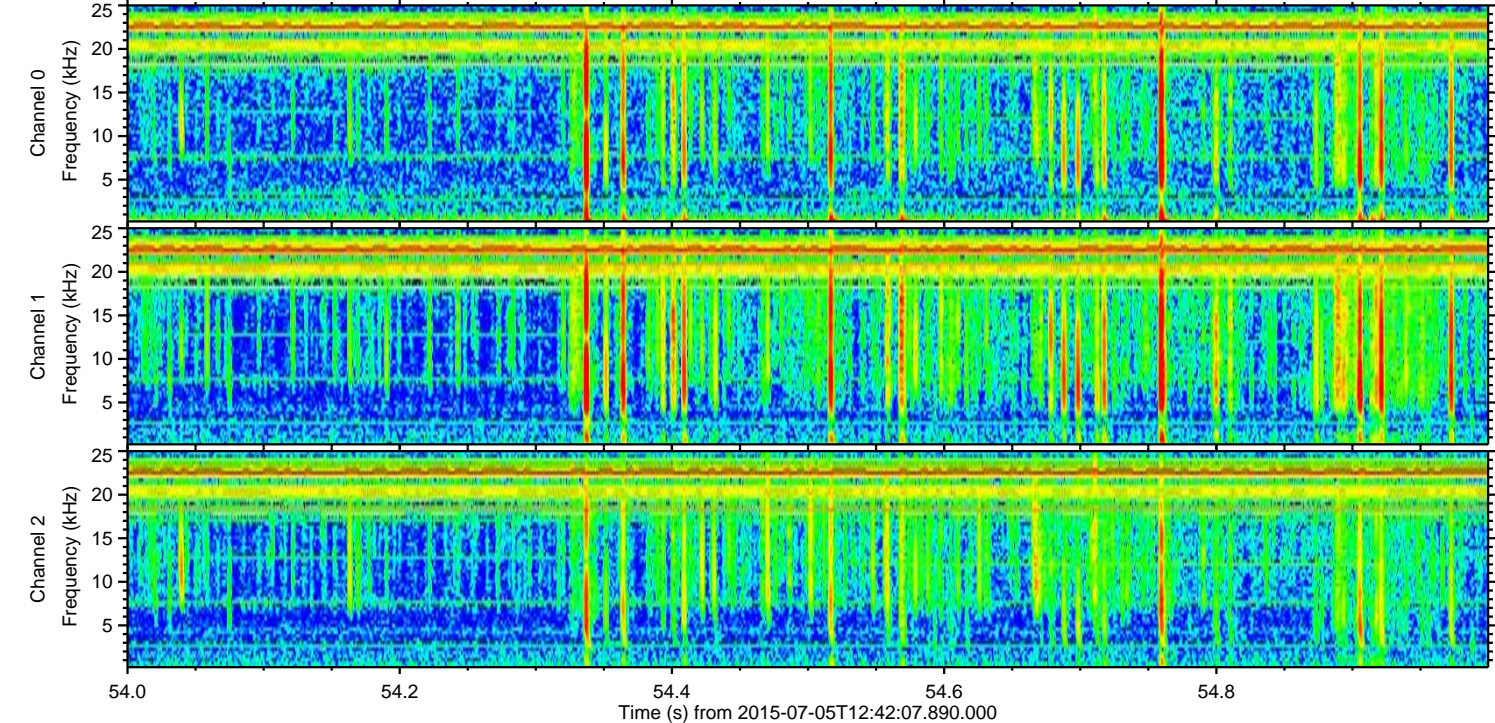
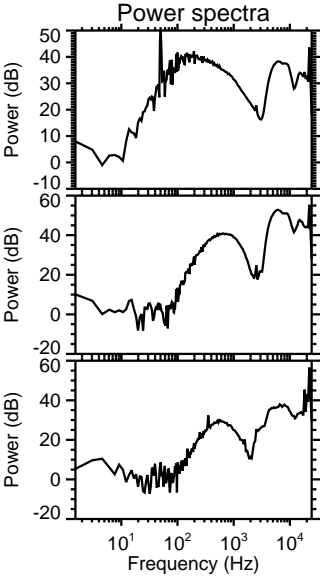
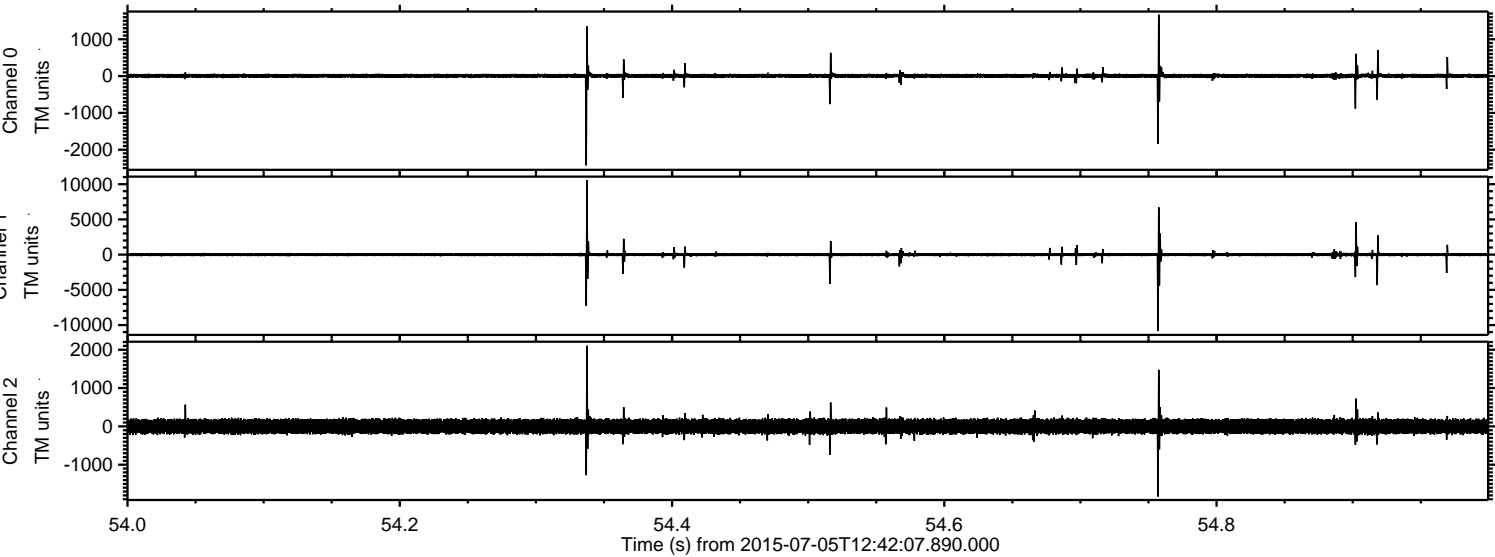



ELMAVAN 3D WAVEFORMS (Measured data sampled at 50 kHz) 51000 packets of 144 samples from 2015-07-05T12:42:07.890.000. Part 113/147

Processed Sun Jul 5 14:48:46 2015 by ELM ver.2012-10-06 from 001\_\_elm20150705\_124206\_\_dat00.bin

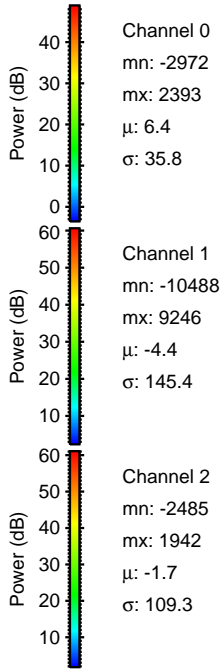
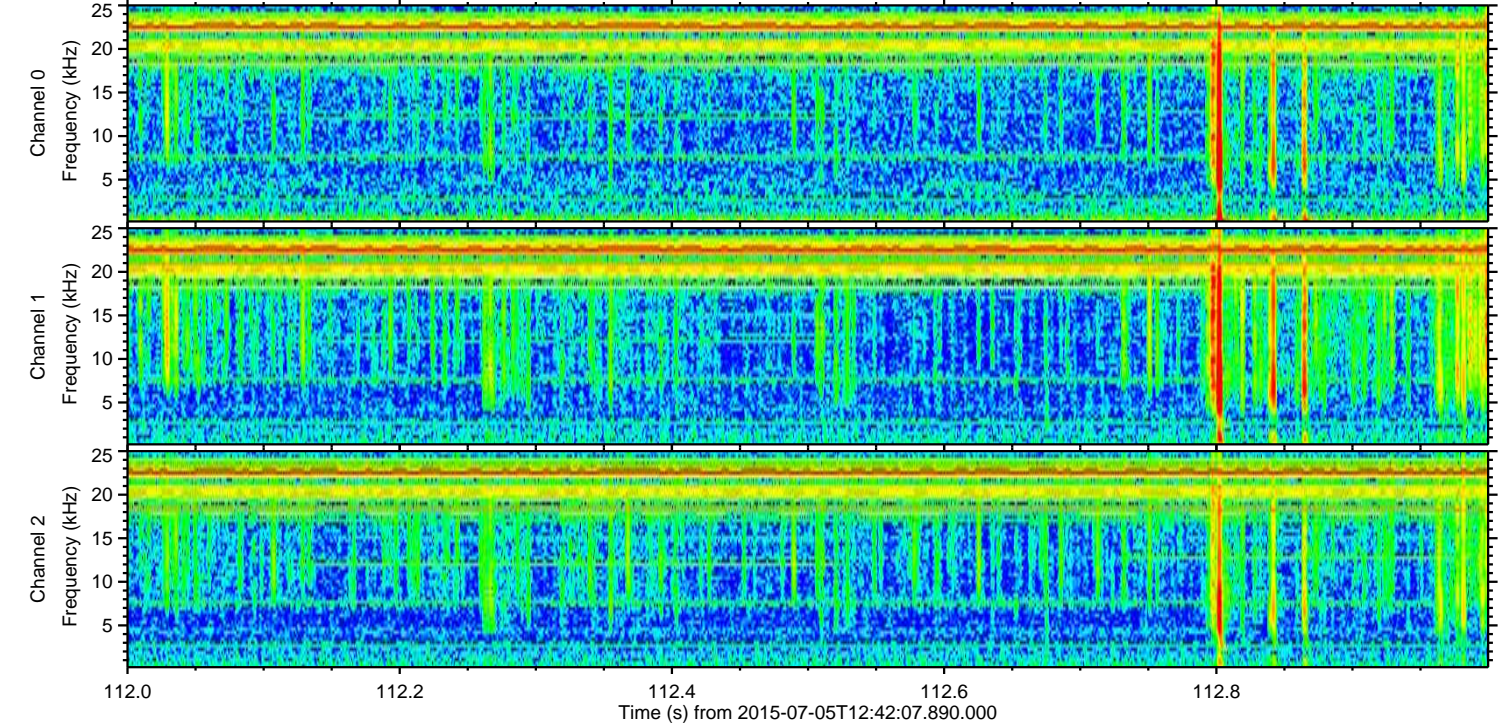
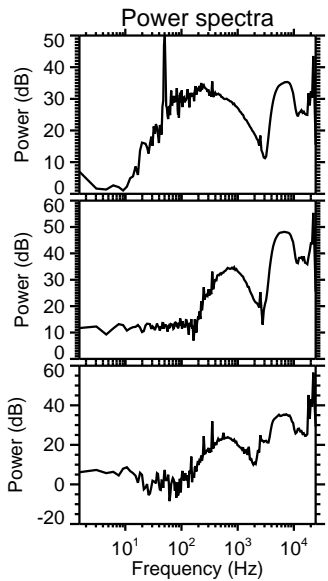
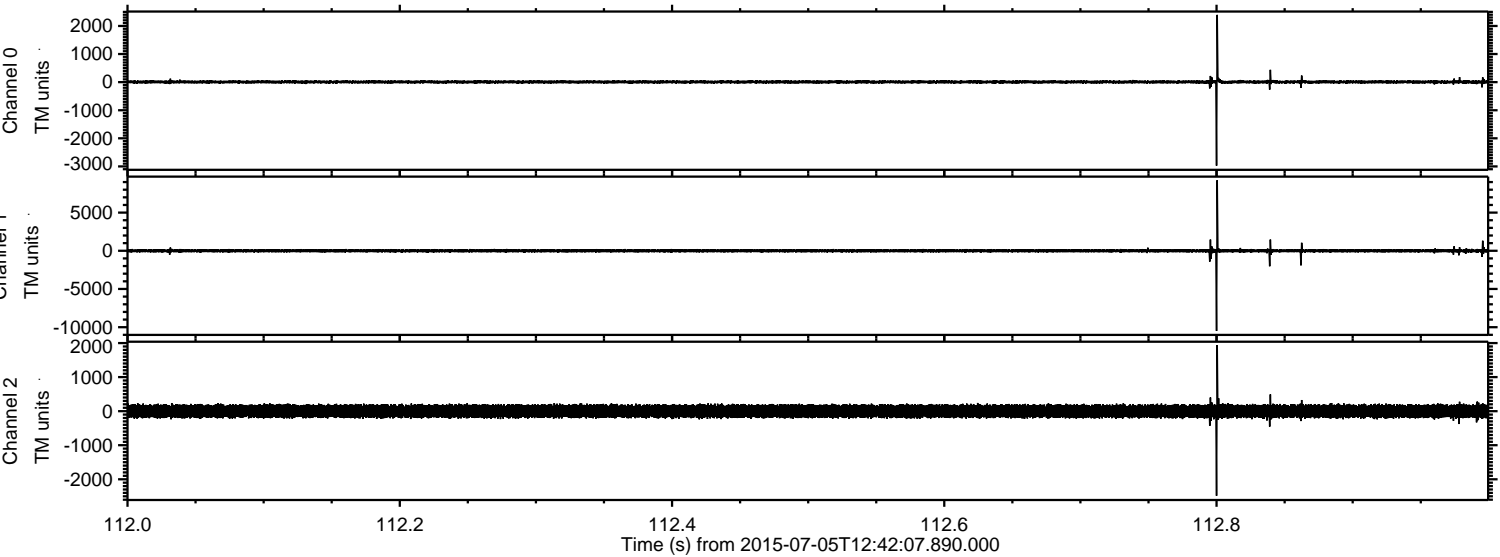



Processed Sun Jul 5 14:48:47 2015 by ELM ver.2012-10-06 from 001\_\_elm20150705\_124206\_\_dat00.bin

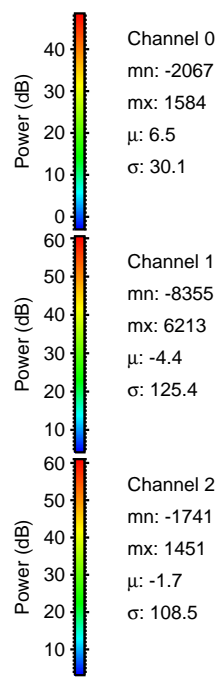
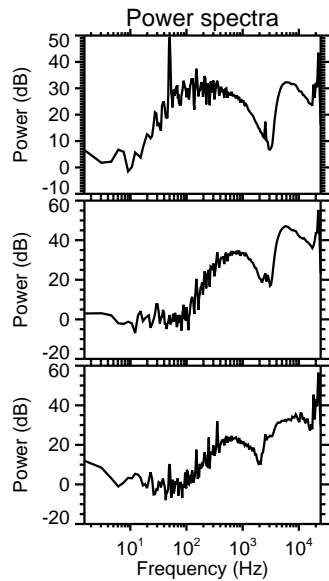
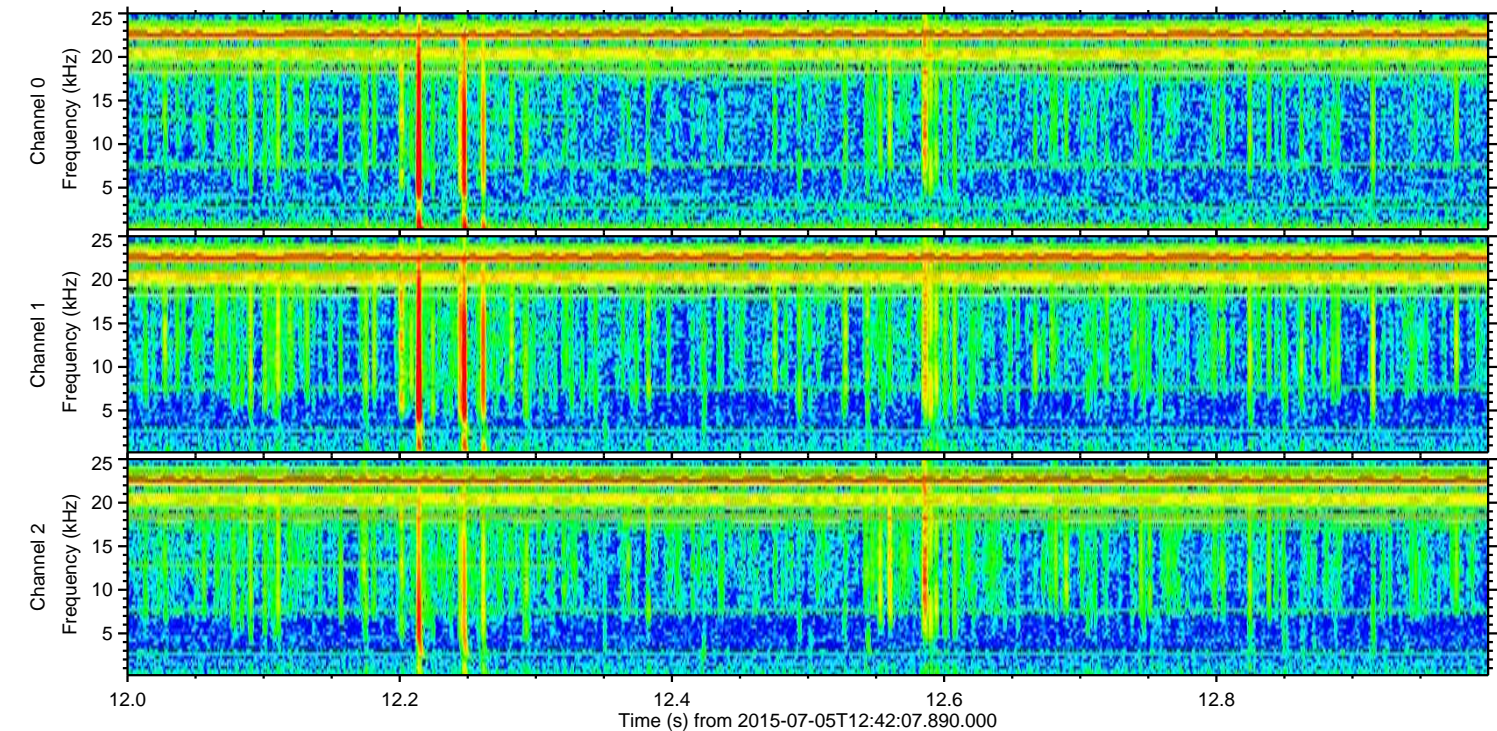
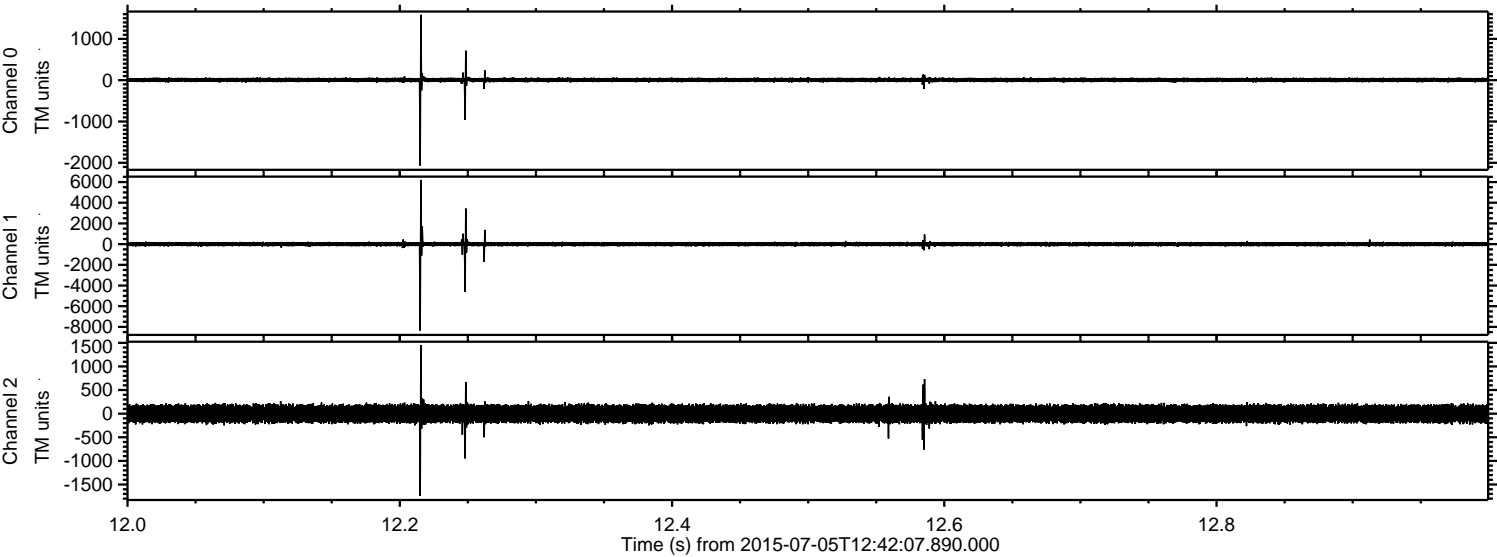

Channel 0  
mn: -2067  
mx: 1584  
 $\mu$ : 6.5  
 $\sigma$ : 30.1

Channel 1  
mn: -8355  
mx: 6213  
 $\mu$ : -4.4  
 $\sigma$ : 125.4

Channel 2  
mn: -1741  
mx: 1451  
 $\mu$ : -1.7  
 $\sigma$ : 108.5



ELMAVAN 3D WAVEFORMS (Measured data sampled at 50 kHz) 51000 packets of 144 samples from 2015-07-05T12:42:07.890.000. Part 100/147

Processed Sun Jul 5 14:48:48 2015 by ELM ver.2012-10-06 from 001\_\_elm20150705\_124206\_\_dat00.bin

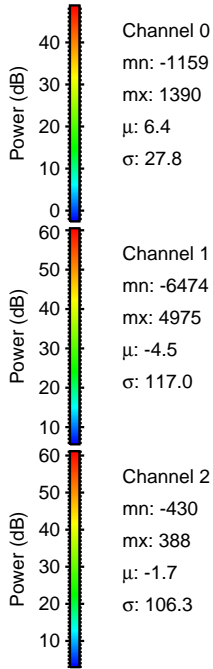
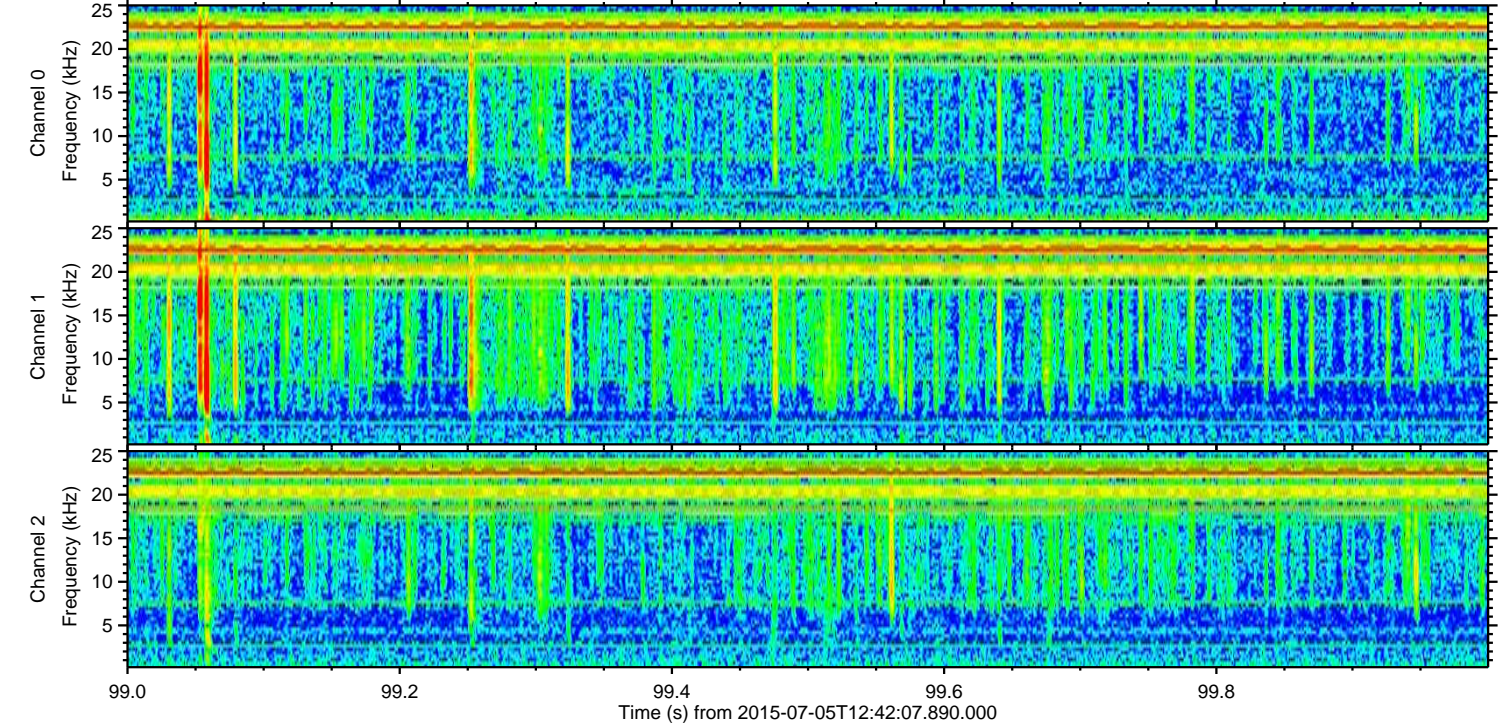
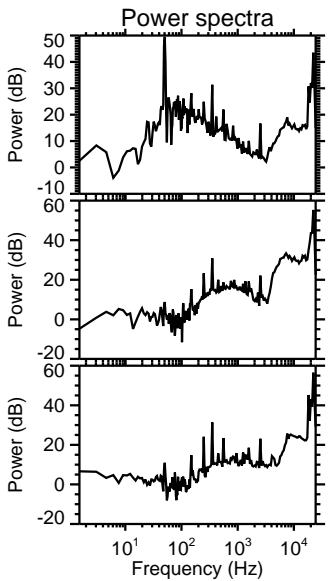
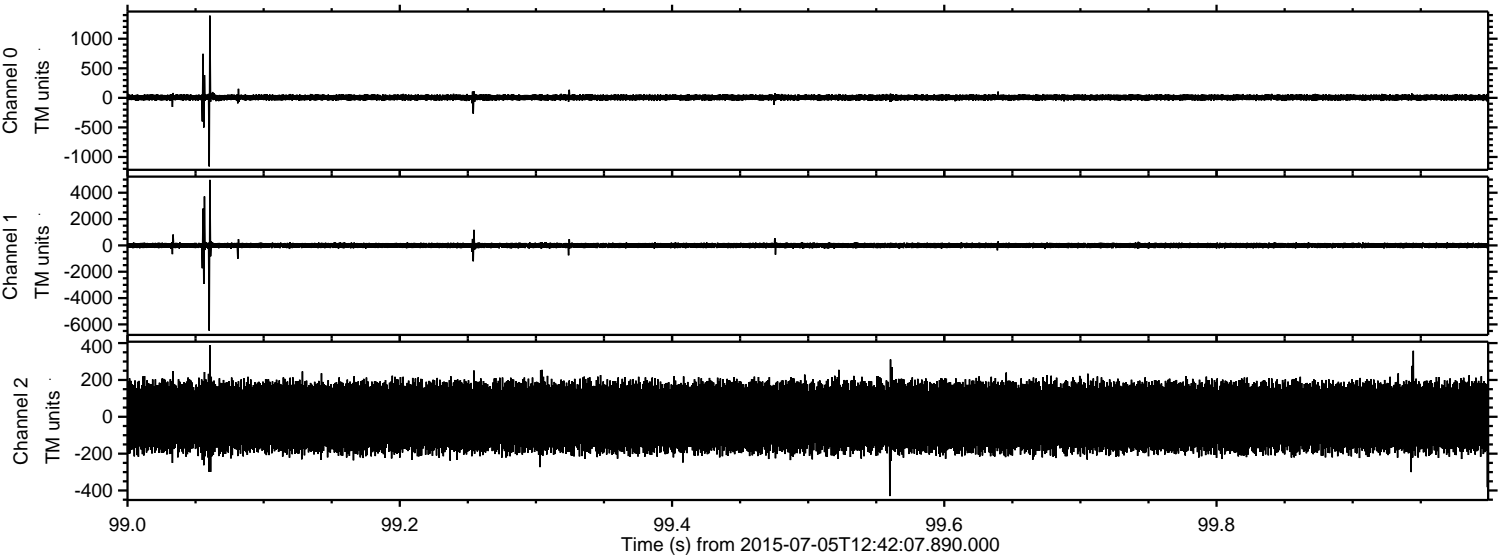



Processed Sun Jul 5 14:48:49 2015 by ELM ver.2012-10-06 from 001\_\_elm20150705\_124206\_\_dat00.bin

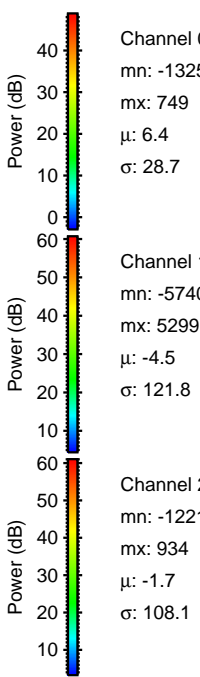
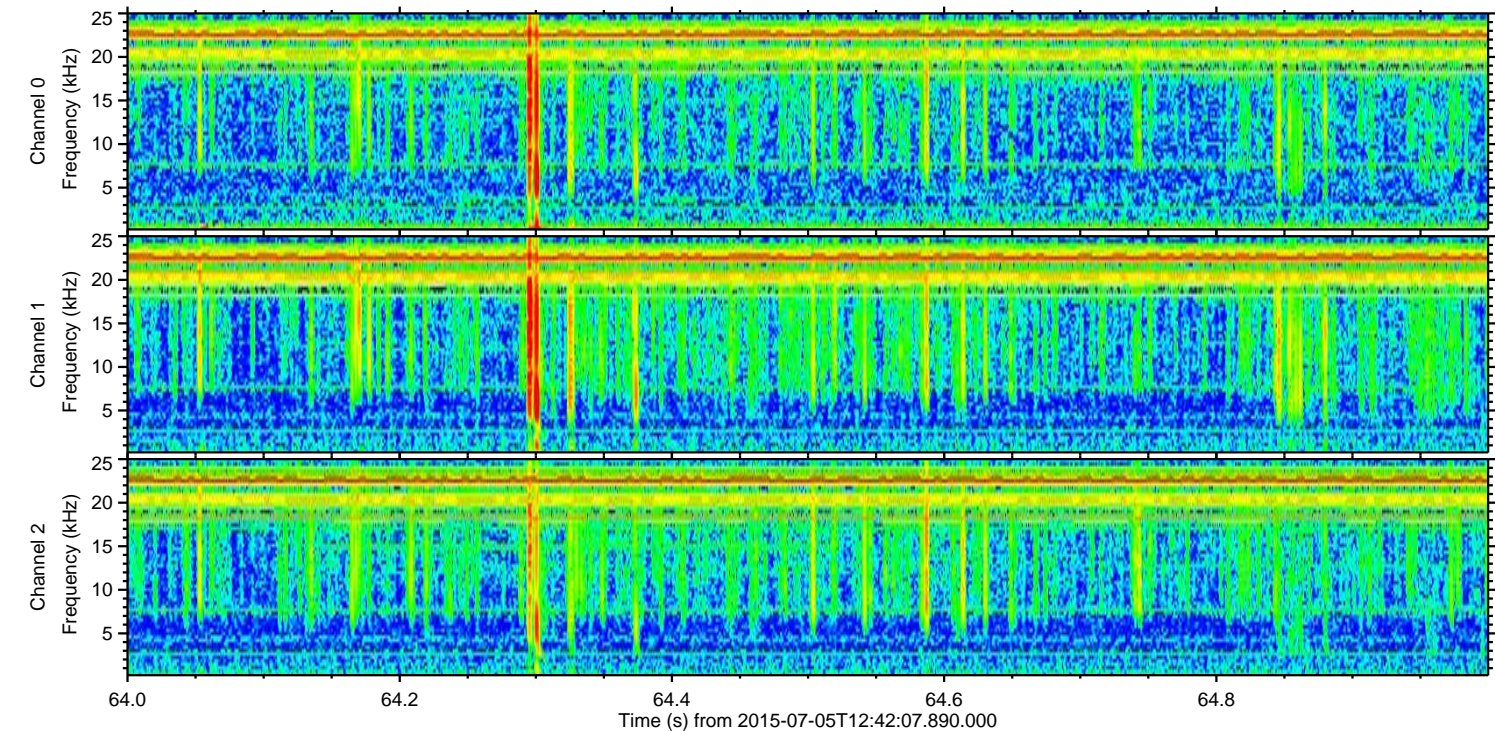
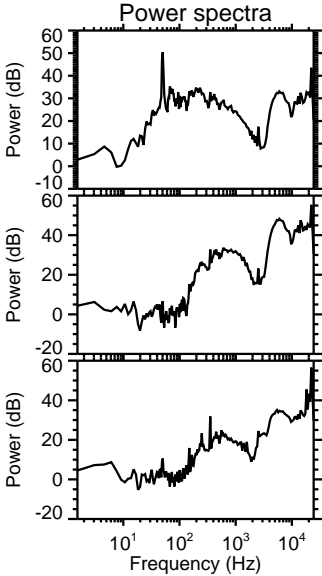
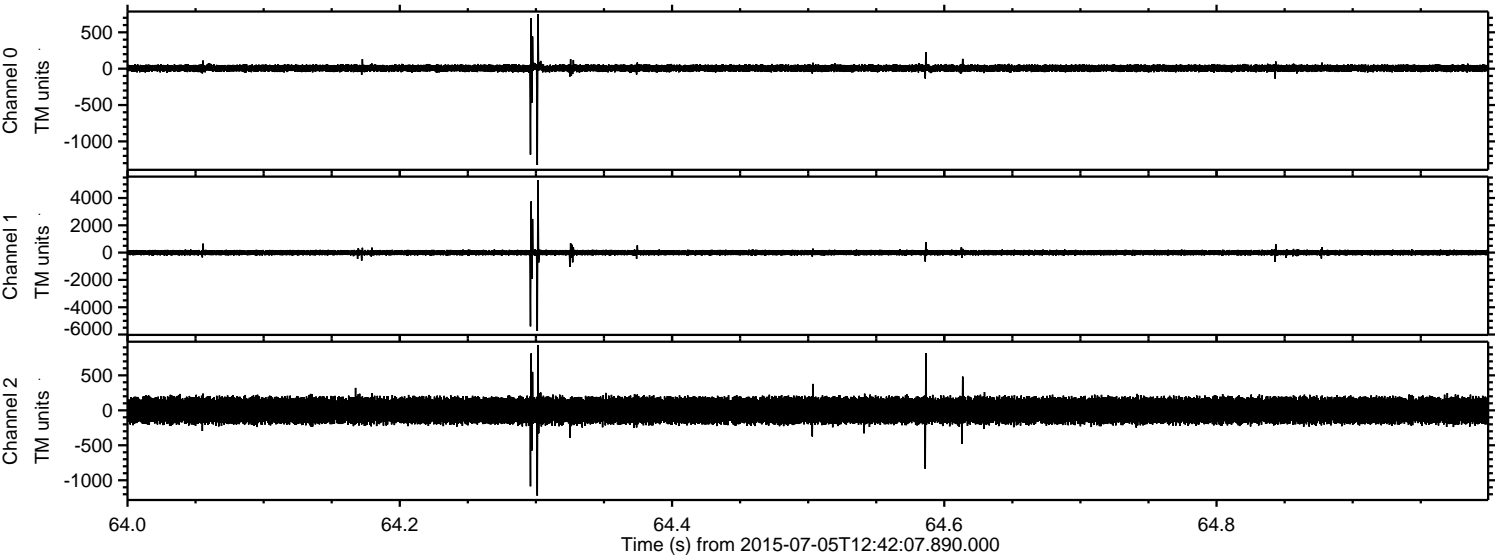

Channel 0  
mn: -1325  
mx: 749  
 $\mu$ : 6.4  
 $\sigma$ : 28.7

Channel 1  
mn: -5740  
mx: 5299  
 $\mu$ : -4.5  
 $\sigma$ : 121.8

Channel 2  
mn: -1221  
mx: 934  
 $\mu$ : -1.7  
 $\sigma$ : 108.1

Processed Sun Jul 5 14:48:50 2015 by ELM ver.2012-10-06 from 001\_\_elm20150705\_124206\_\_dat00.bin

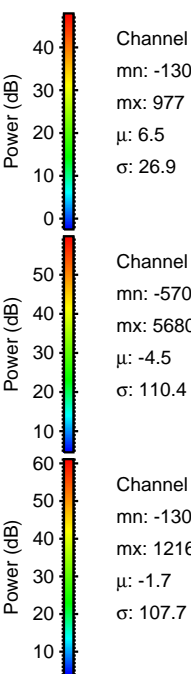
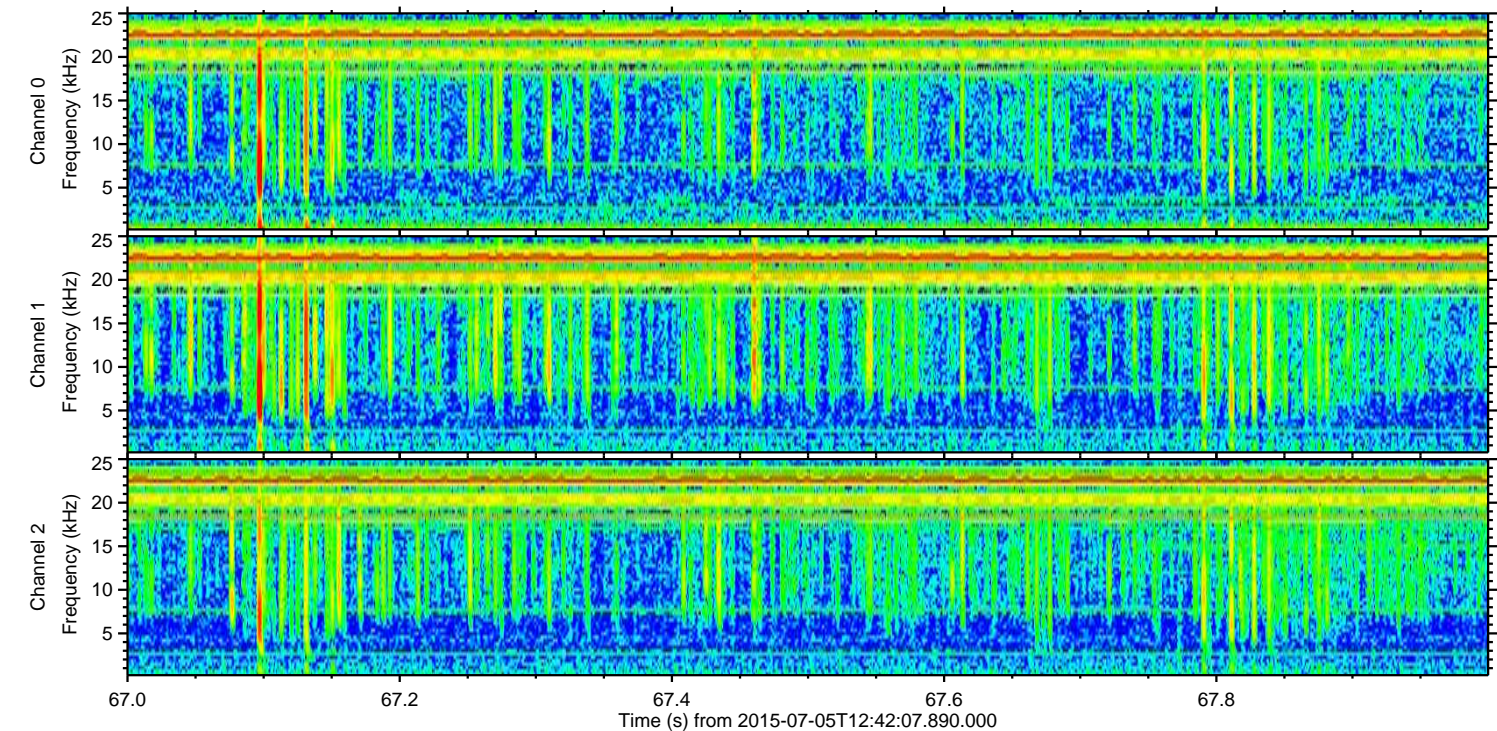
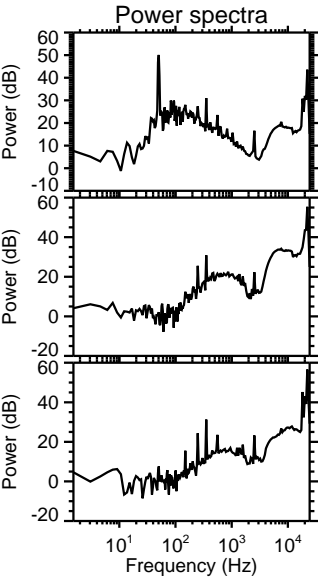
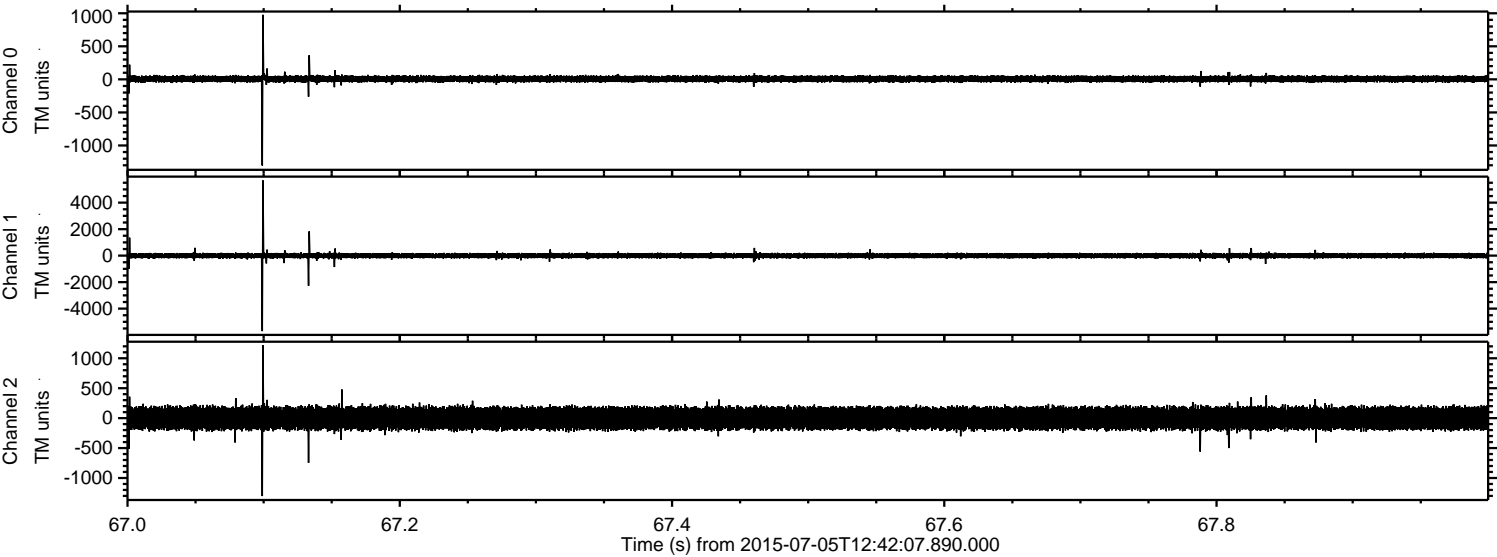



Processed Sun Jul 5 14:48:51 2015 by ELM ver.2012-10-06 from 001\_\_elm20150705\_124206\_\_dat00.bin

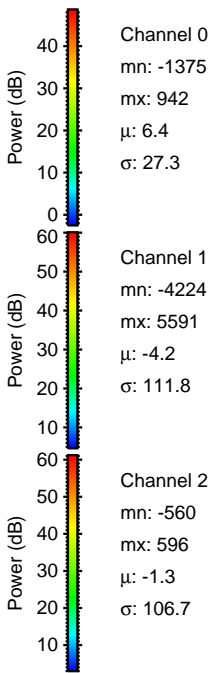
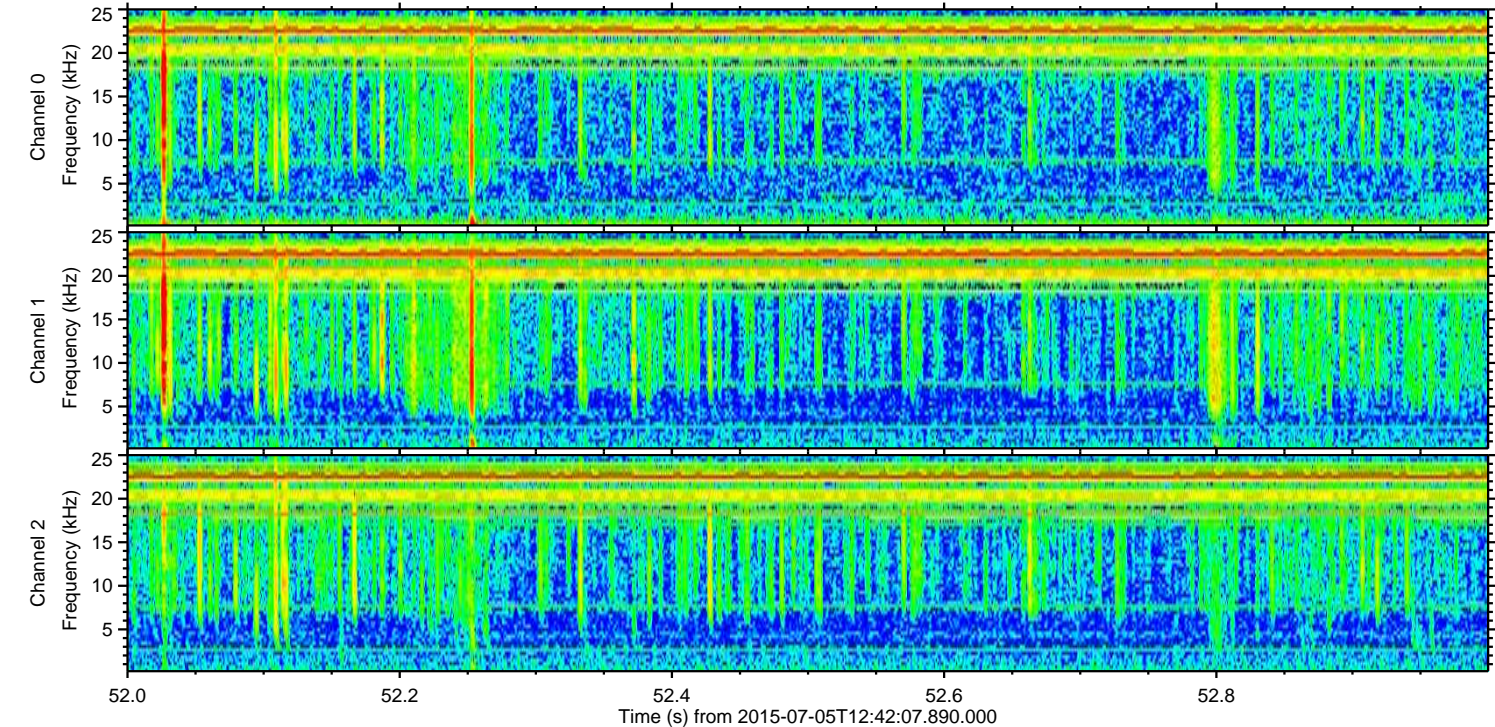
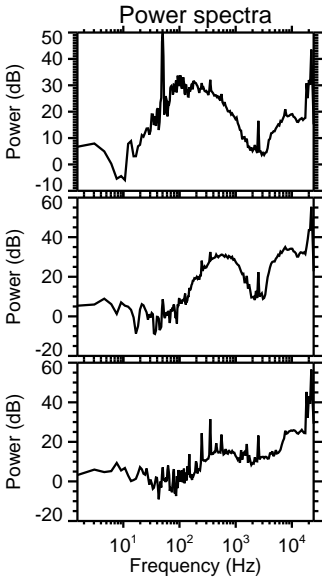
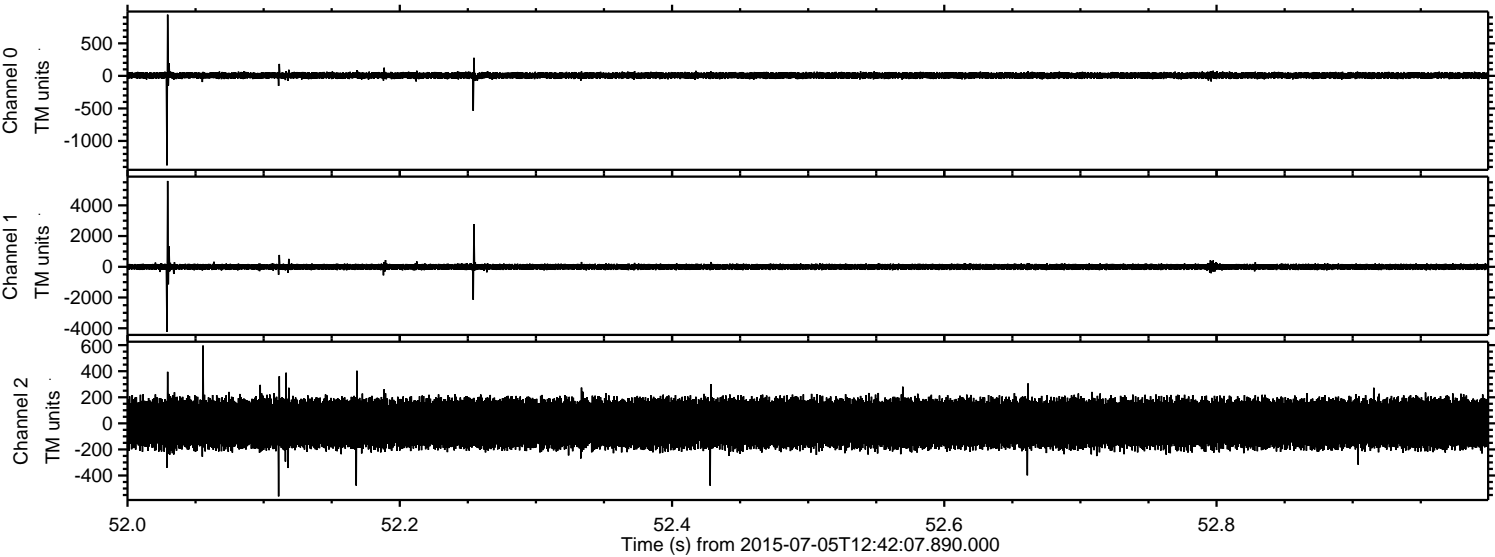



ELMAVAN 3D WAVEFORMS (Measured data sampled at 50 kHz) 51000 packets of 144 samples from 2015-07-05T12:42:07.890.000. Part 7/147

Processed Sun Jul 5 14:48:52 2015 by ELM ver.2012-10-06 from 001\_\_elm20150705\_124206\_\_dat00.bin

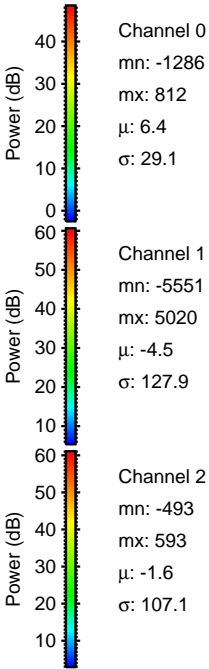
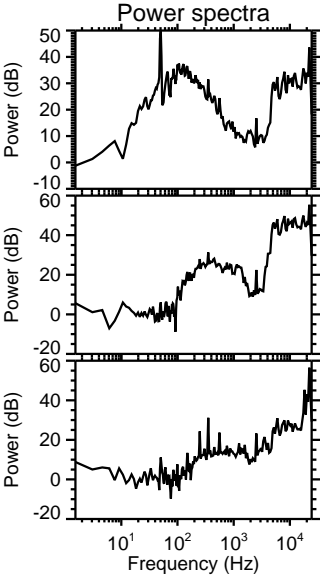
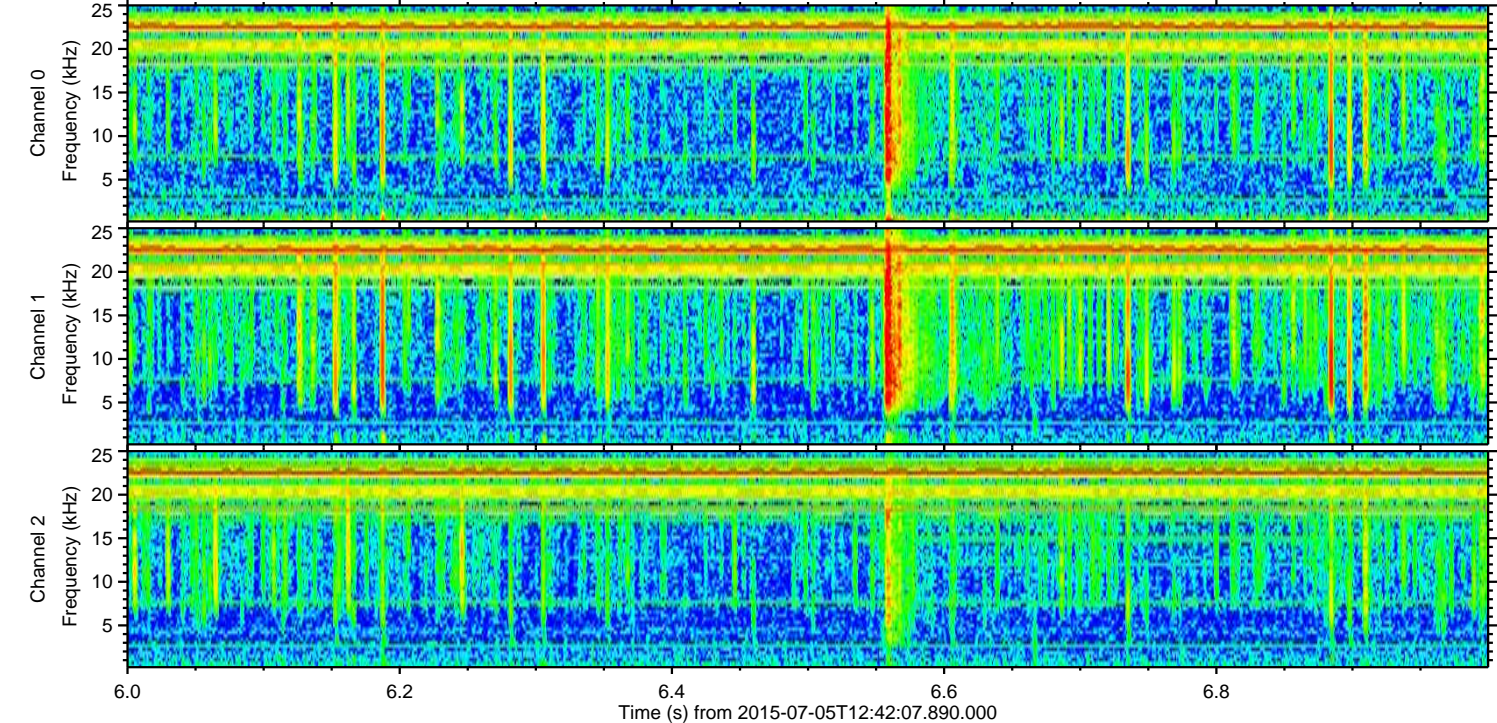
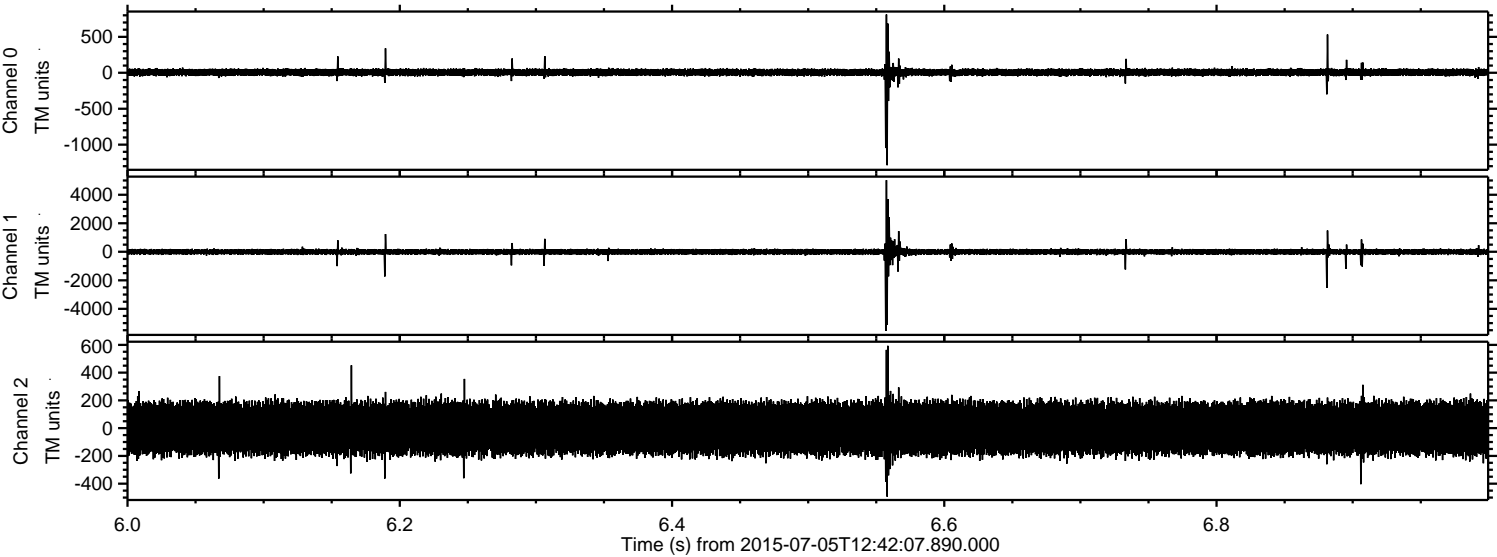



ELMAVAN 3D WAVEFORMS (Measured data sampled at 50 kHz) 51000 packets of 144 samples from 2015-07-05T12:42:07.890.000. Part 46/147

