

ELMAVAN 3D WAVEFORMS (Measured data sampled at 50 kHz) 51000 packets of 144 samples from 2015-07-04T12:11:06.613.999.

Processed Sat Jul 4 14:17:48 2015 by ELM ver.2012-10-06 from 001__elm20150704_121105__dat00.bin

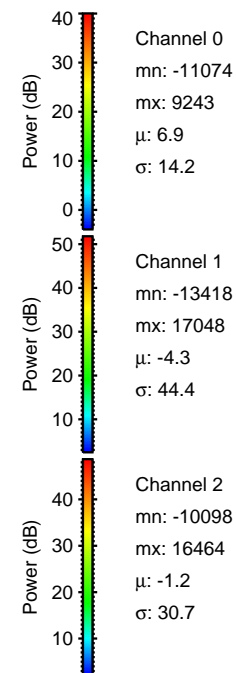
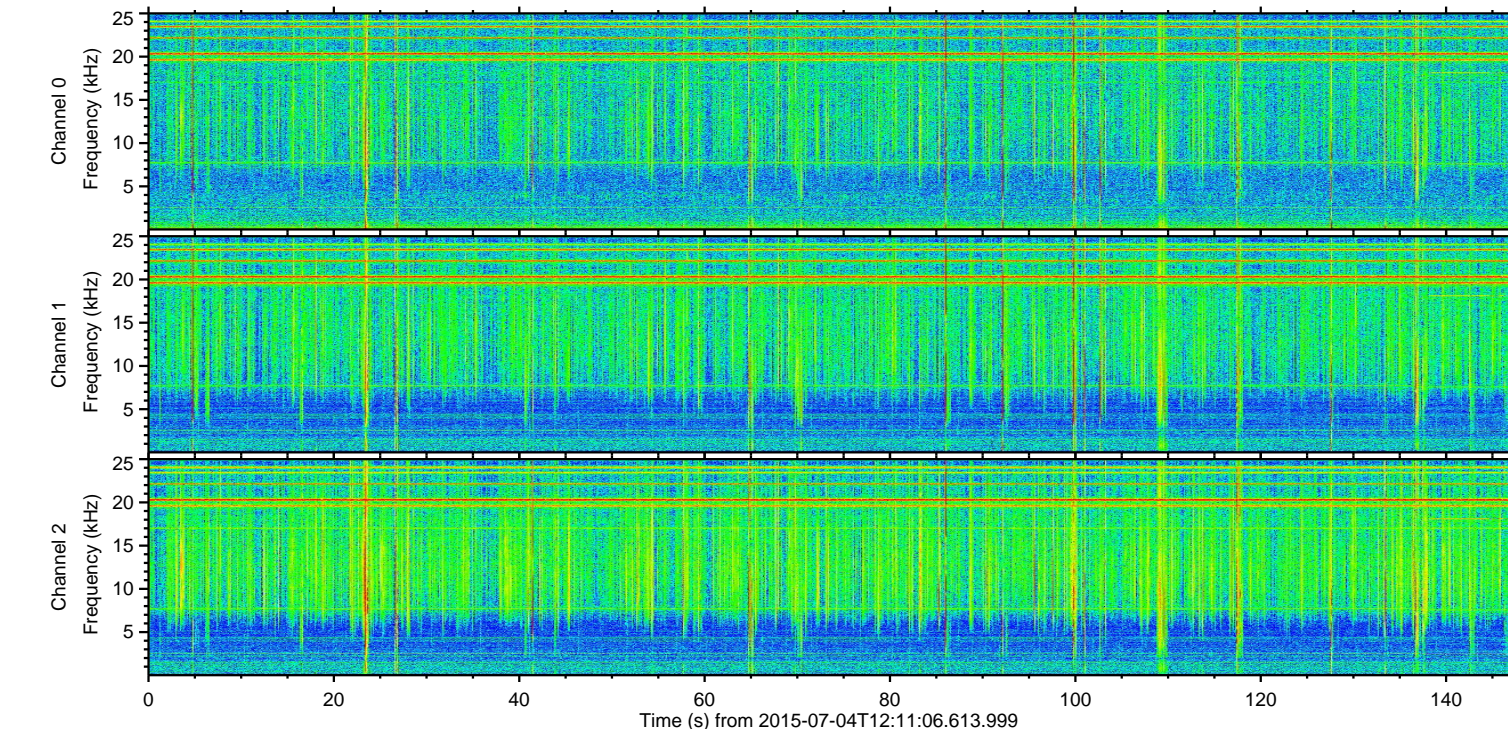
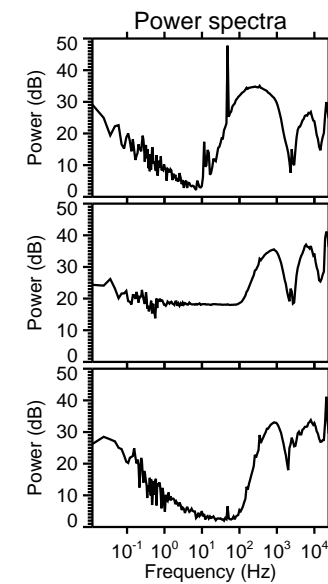
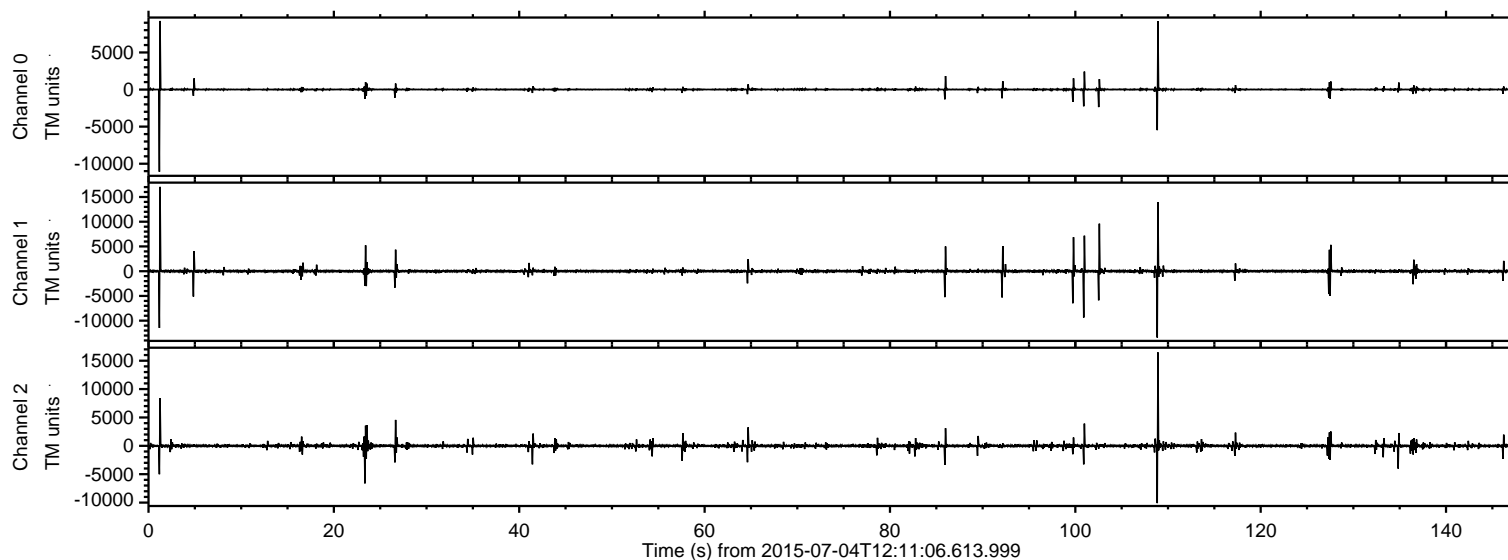

ELMAVAN 3D WAVEFORMS (Measured data sampled at 50 kHz) 51000 packets of 144 samples from 2015-07-04T12:11:06.613.999. Part 2/147

Processed Sat Jul 4 14:18:03 2015 by ELM ver.2012-10-06 from 001__elm20150704_121105__dat00.bin

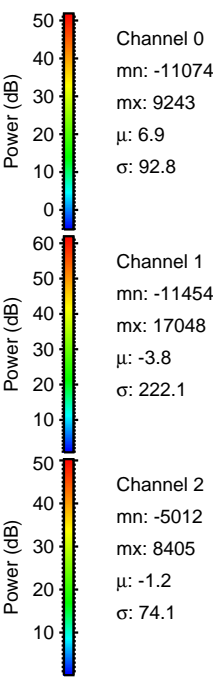
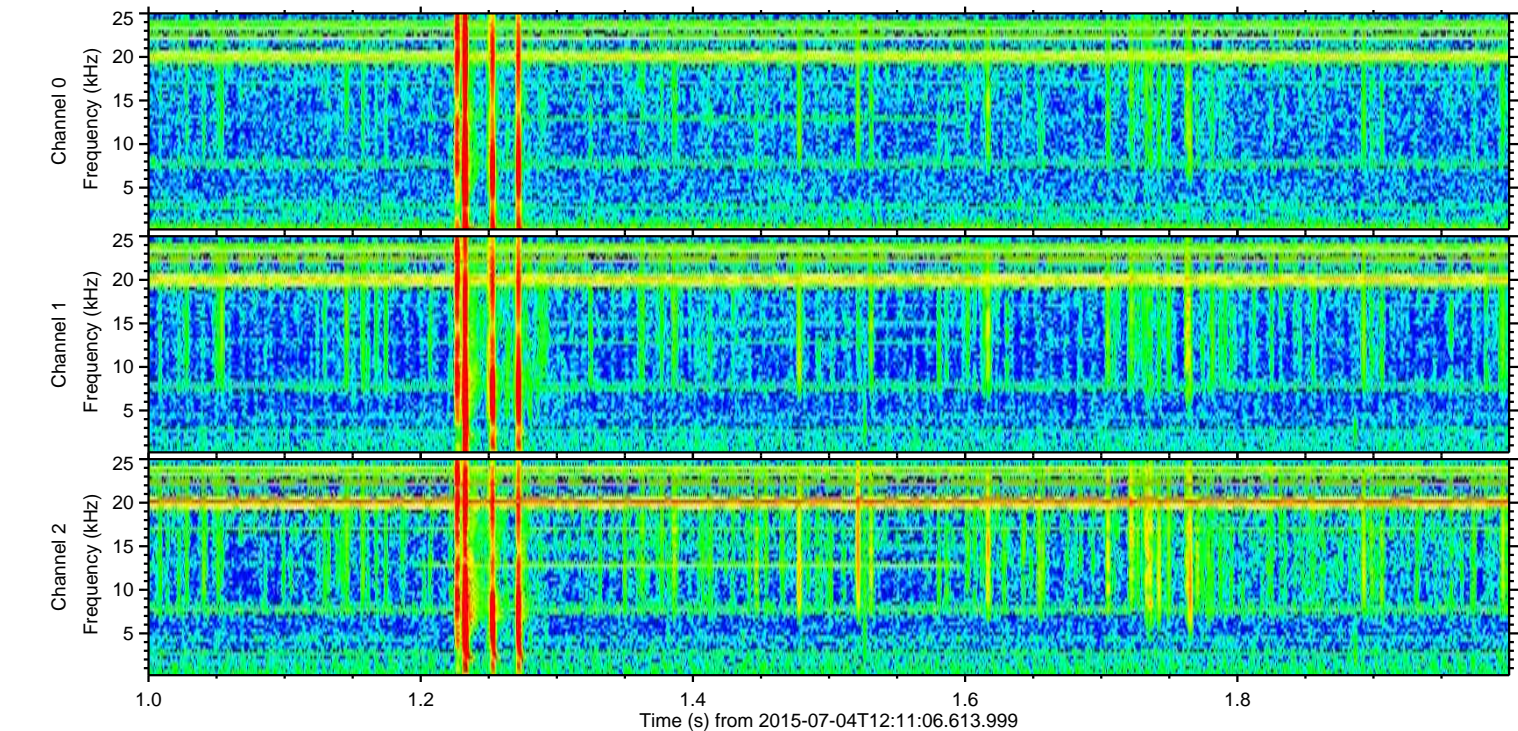
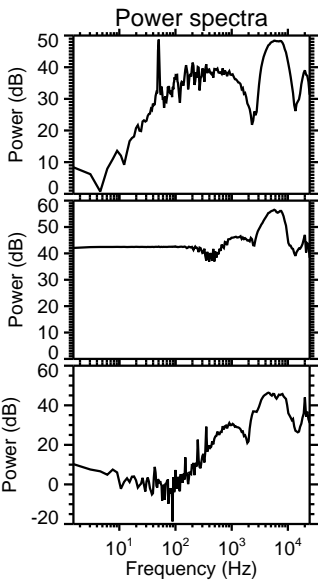
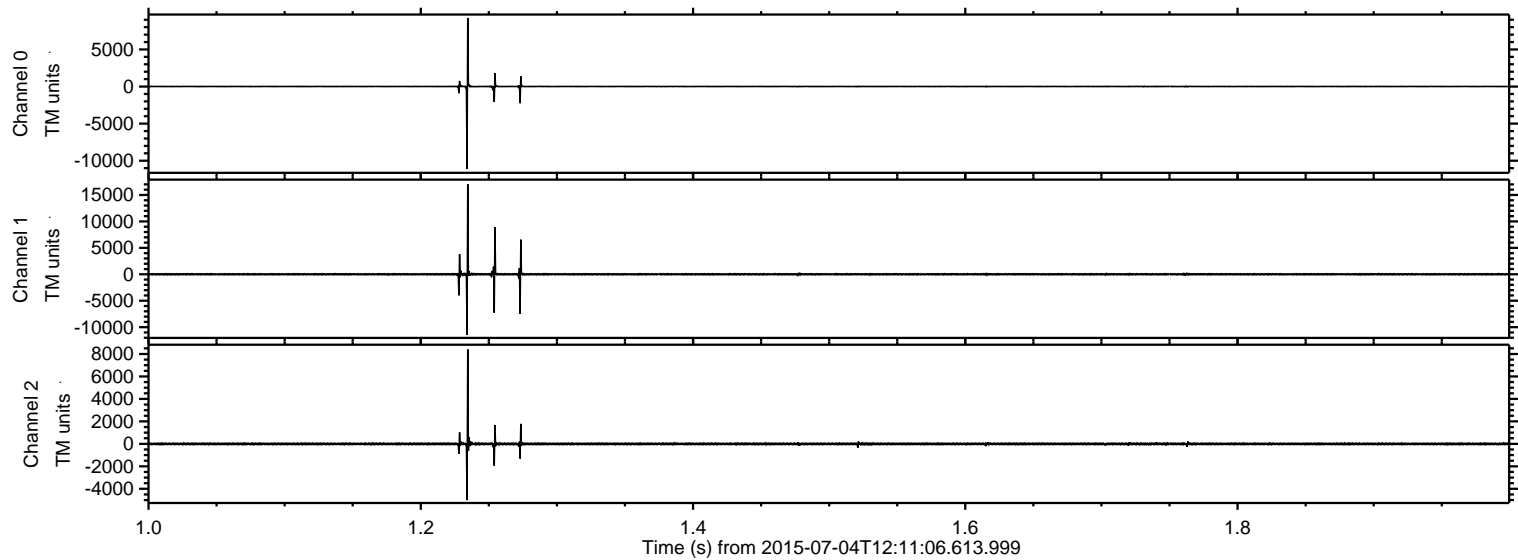

ELMAVAN 3D WAVEFORMS (Measured data sampled at 50 kHz) 51000 packets of 144 samples from 2015-07-04T12:11:06.613.999. Part 109/147

Processed Sat Jul 4 14:18:04 2015 by ELM ver.2012-10-06 from 001__elm20150704_121105__dat00.bin

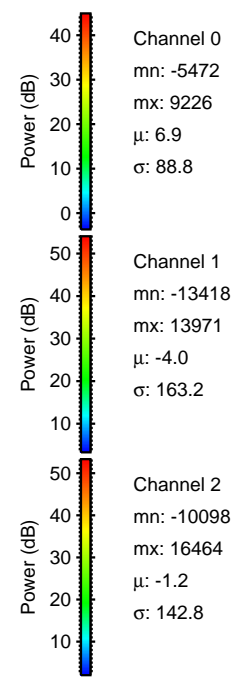
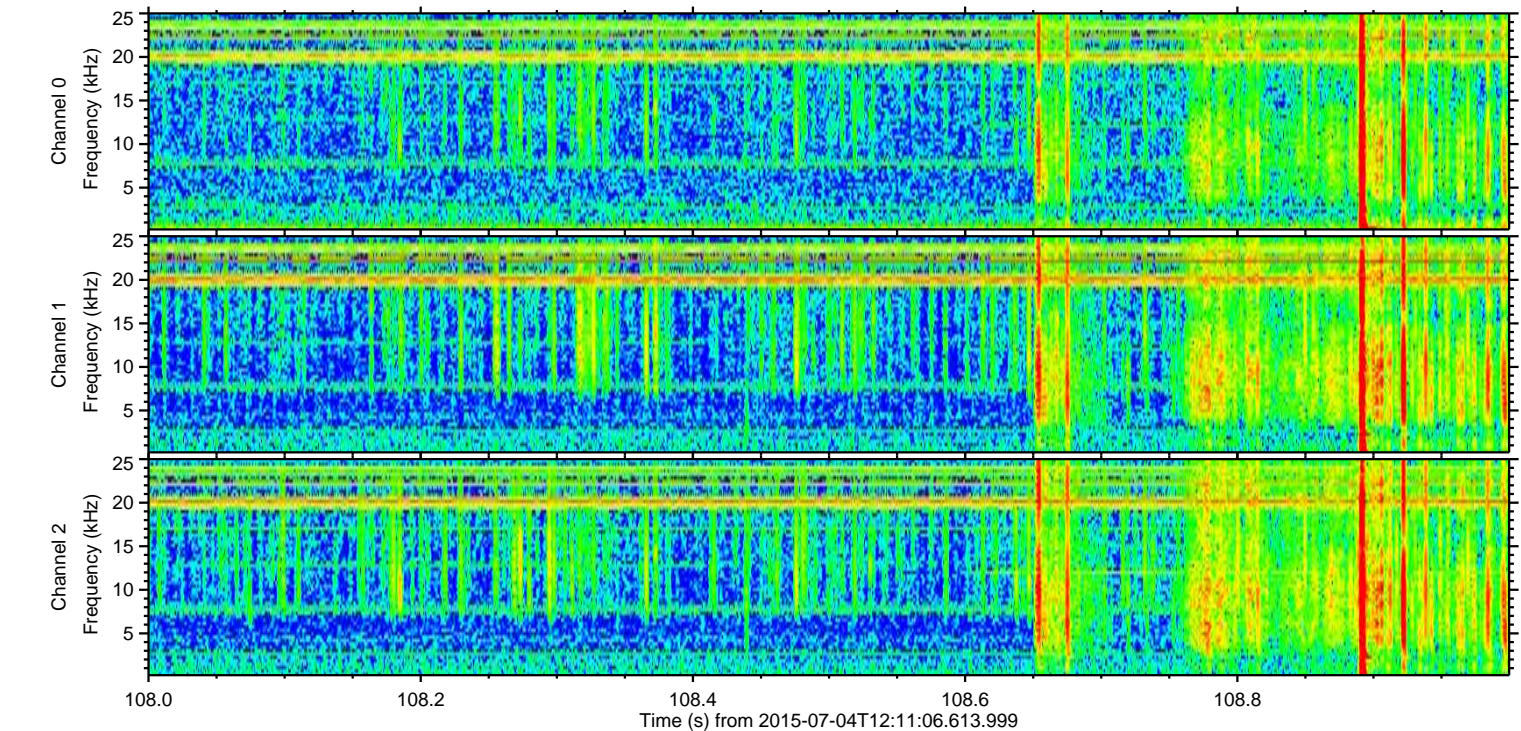
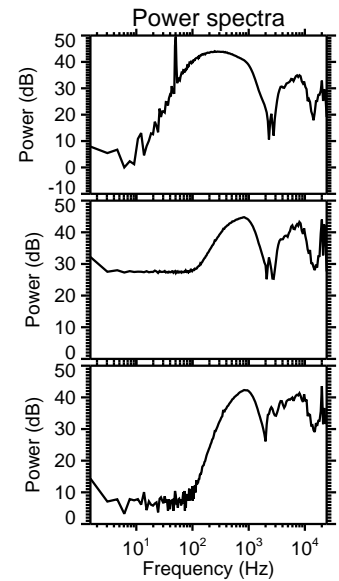
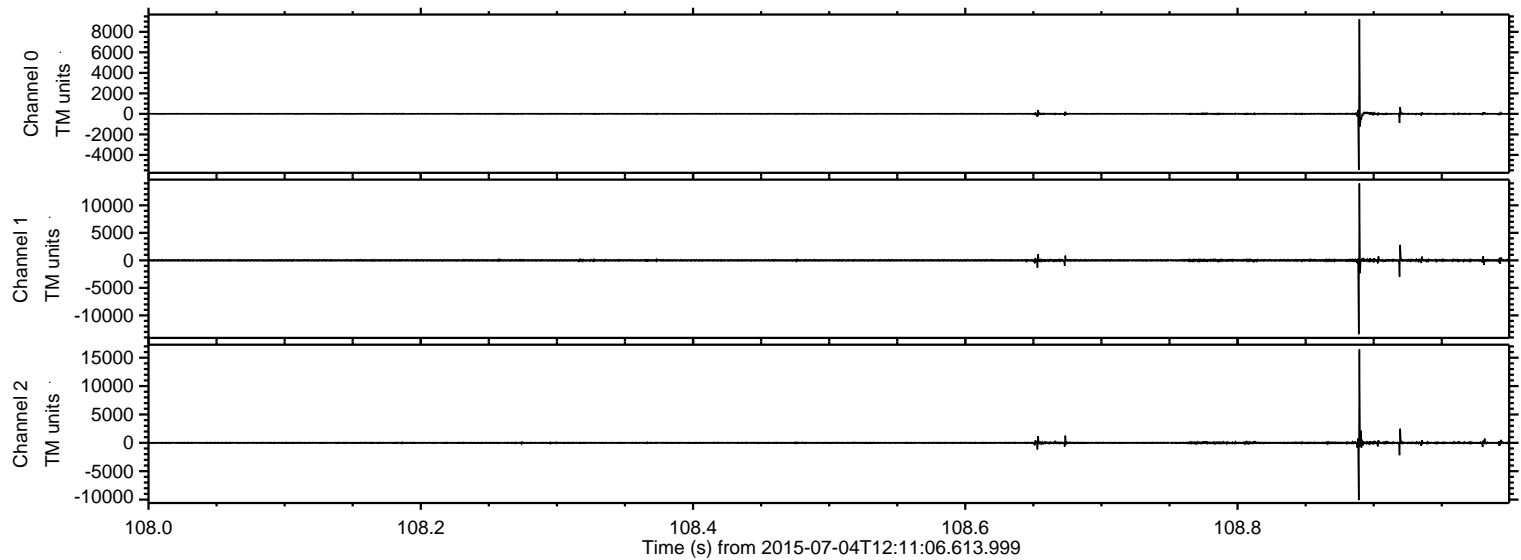

ELMAVAN 3D WAVEFORMS (Measured data sampled at 50 kHz) 51000 packets of 144 samples from 2015-07-04T12:11:06.613.999. Part 103/147

Processed Sat Jul 4 14:18:05 2015 by ELM ver.2012-10-06 from 001__elm20150704_121105__dat00.bin

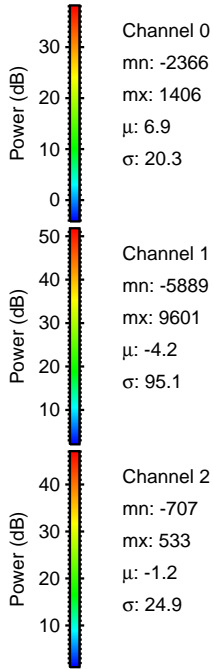
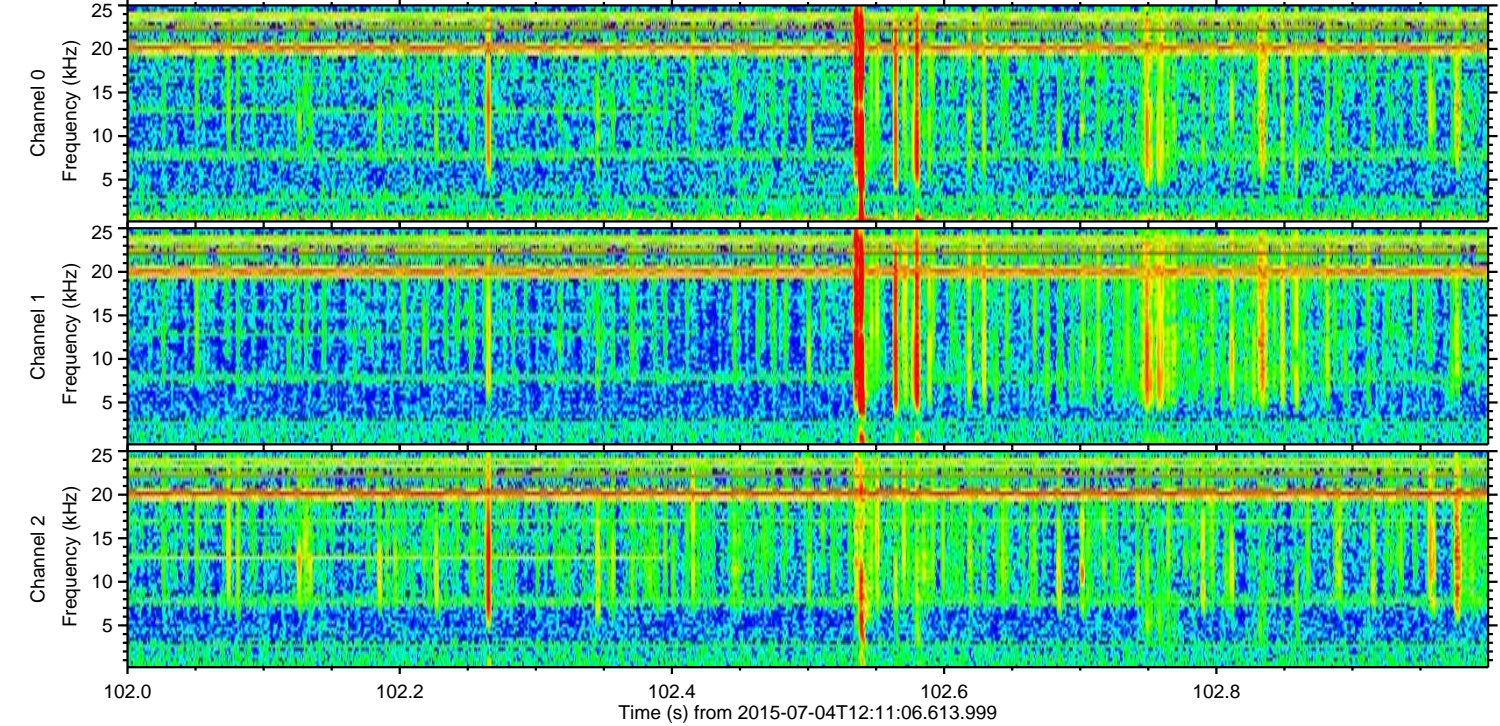
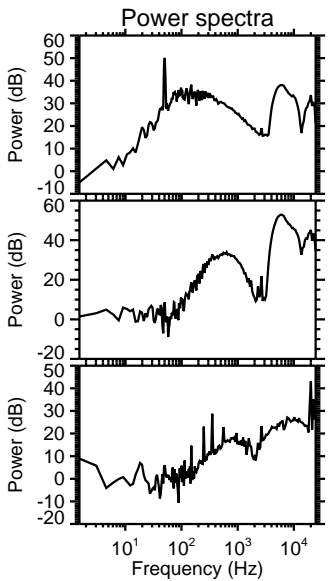
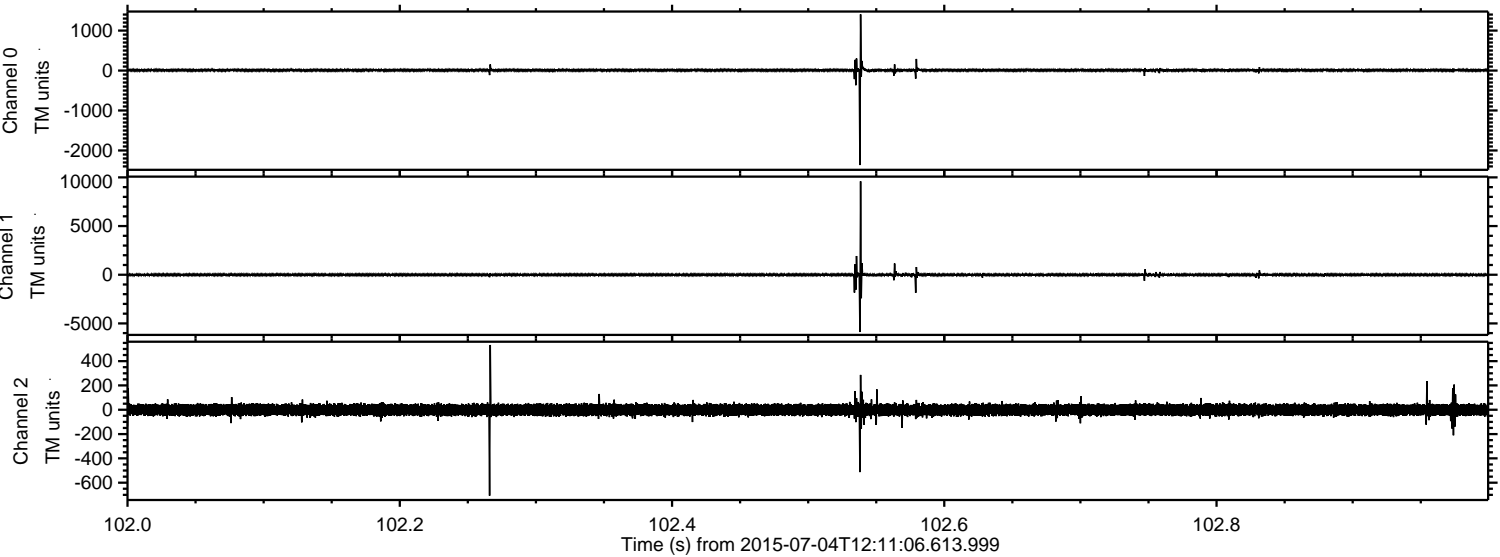

Channel 0
mn: -2366
mx: 1406
 μ : 6.9
 σ : 20.3

Channel 1
mn: -5889
mx: 9601
 μ : -4.2
 σ : 95.1

Channel 2
mn: -707
mx: 533
 μ : -1.2
 σ : 24.9

ELMAVAN 3D WAVEFORMS (Measured data sampled at 50 kHz) 51000 packets of 144 samples from 2015-07-04T12:11:06.613.999. Part 101/147

Processed Sat Jul 4 14:18:06 2015 by ELM ver.2012-10-06 from 001__elm20150704_121105__dat00.bin

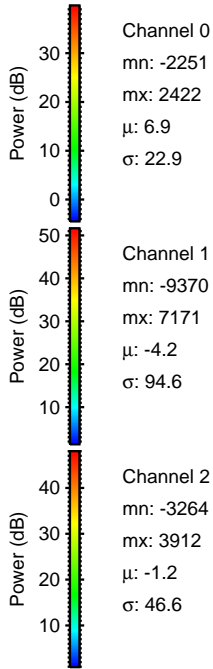
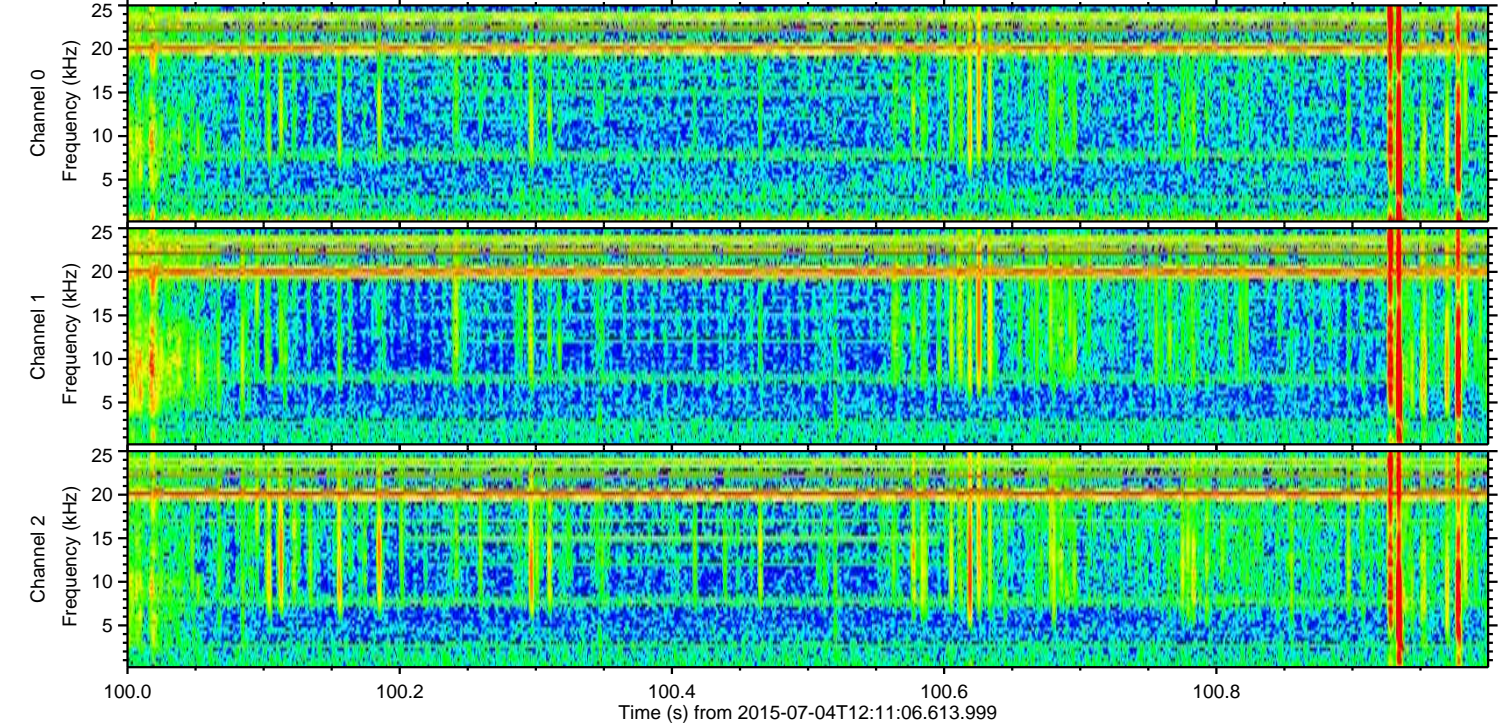
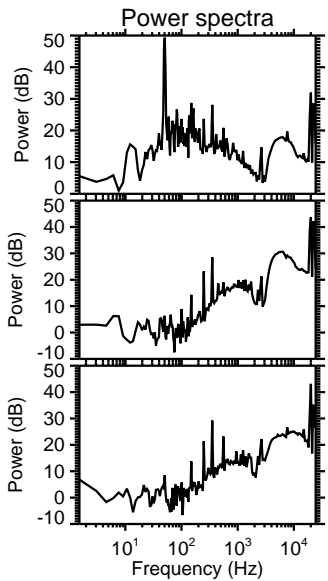
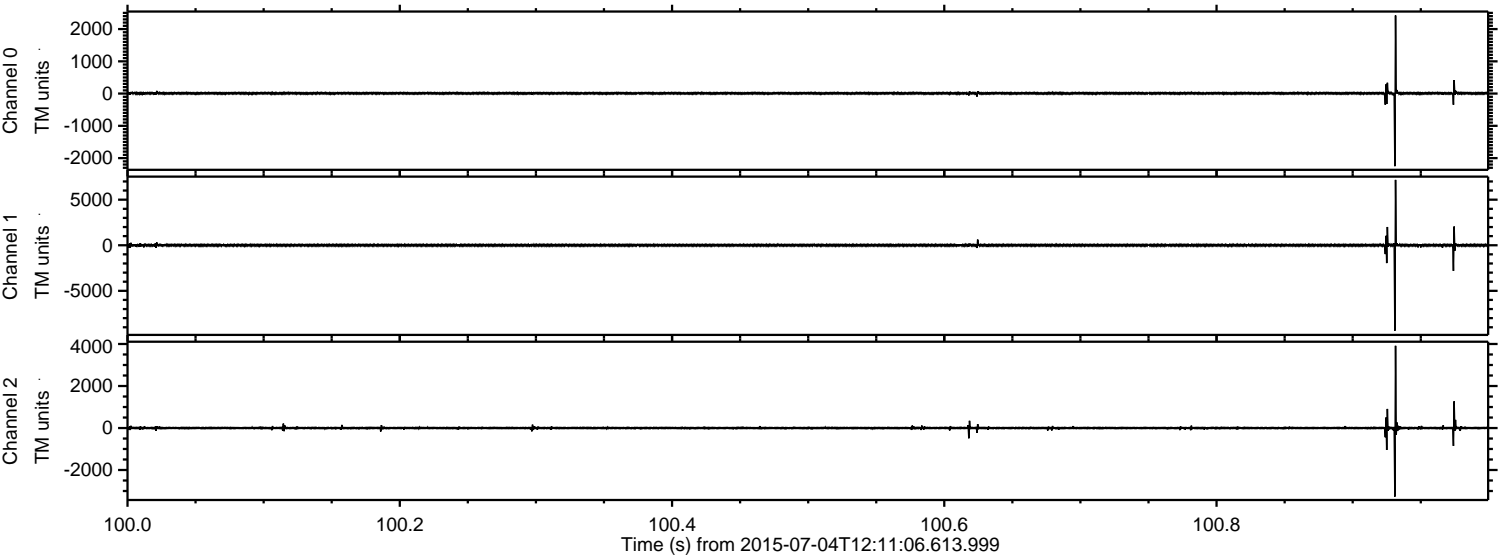

Channel 0
mn: -2251
mx: 2422
 μ : 6.9
 σ : 22.9

Channel 1
mn: -9370
mx: 7171
 μ : -4.2
 σ : 94.6

Channel 2
mn: -3264
mx: 3912
 μ : -1.2
 σ : 46.6

ELMAVAN 3D WAVEFORMS (Measured data sampled at 50 kHz) 51000 packets of 144 samples from 2015-07-04T12:11:06.613.999. Part 100/147

Processed Sat Jul 4 14:18:07 2015 by ELM ver.2012-10-06 from 001__elm20150704_121105__dat00.bin

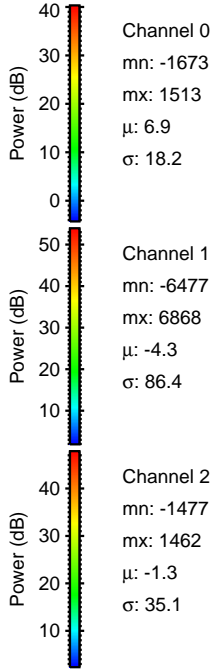
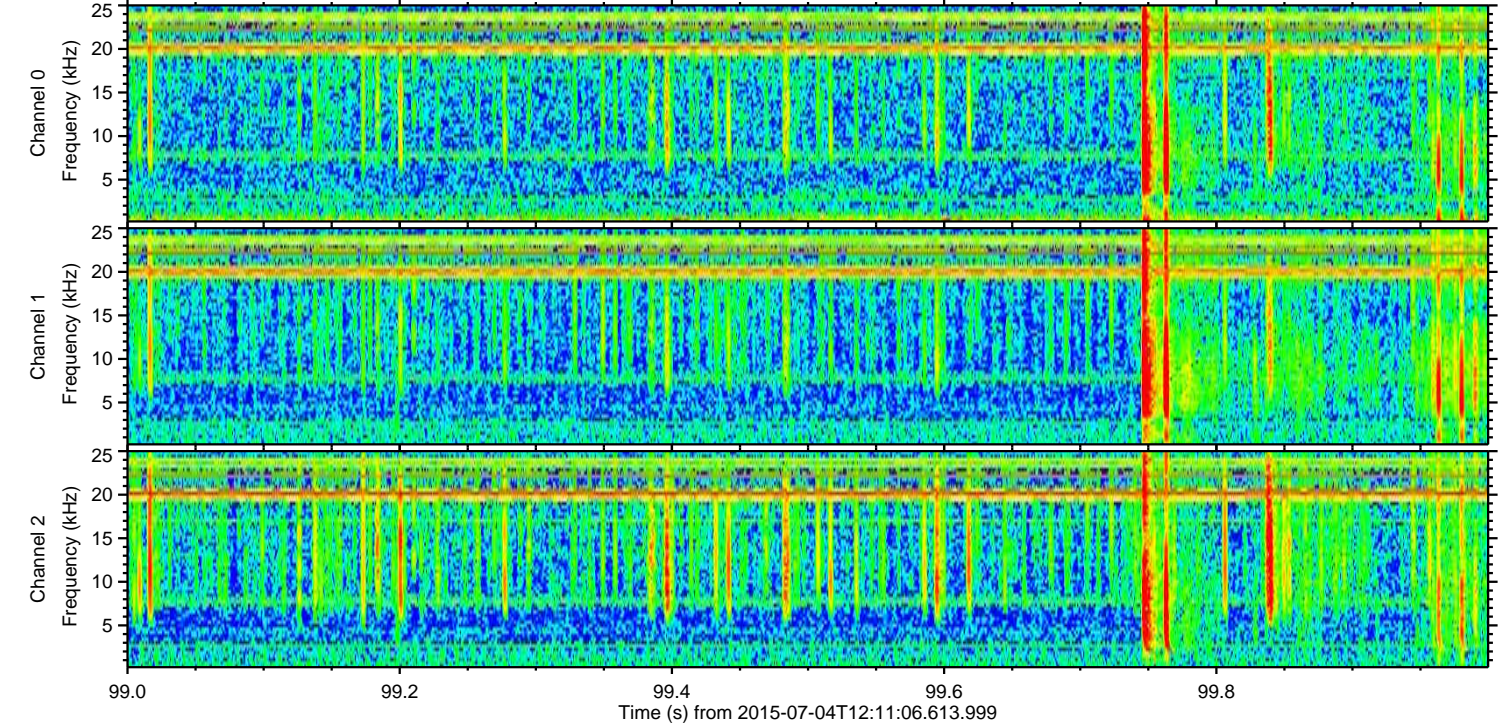
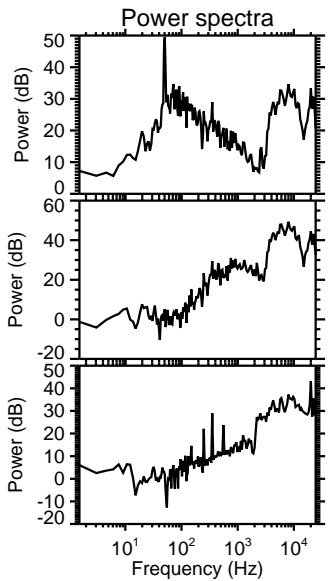
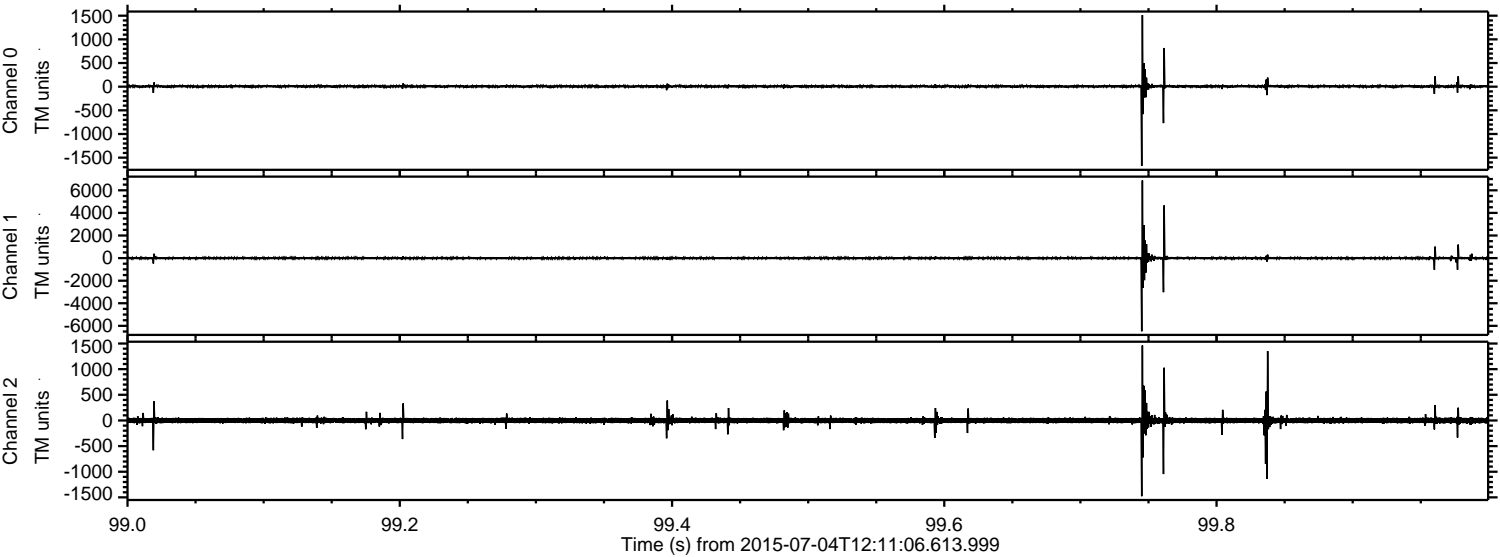

ELMAVAN 3D WAVEFORMS (Measured data sampled at 50 kHz) 51000 packets of 144 samples from 2015-07-04T12:11:06.613.999. Part 24/147

Processed Sat Jul 4 14:18:08 2015 by ELM ver.2012-10-06 from 001__elm20150704_121105__dat00.bin

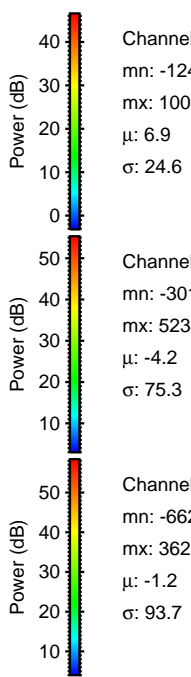
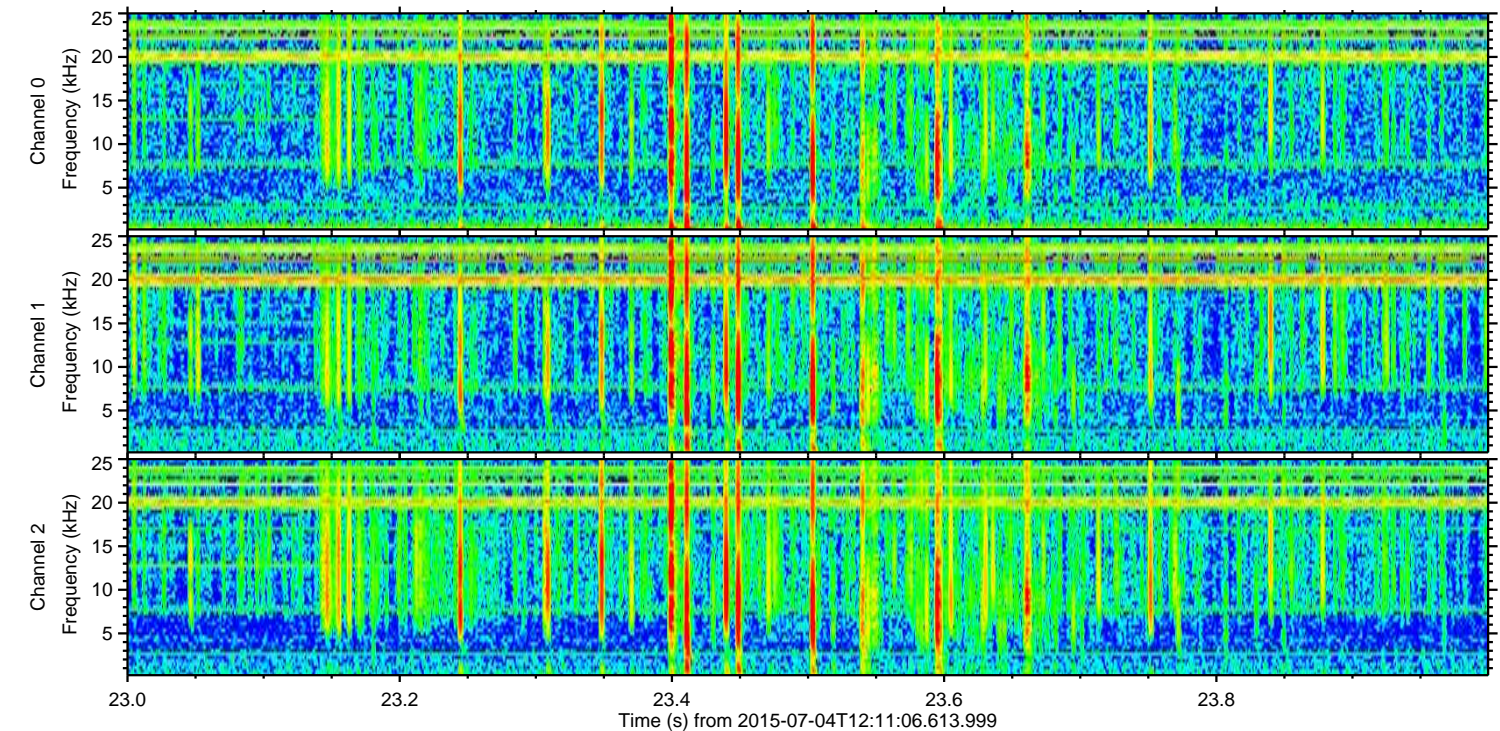
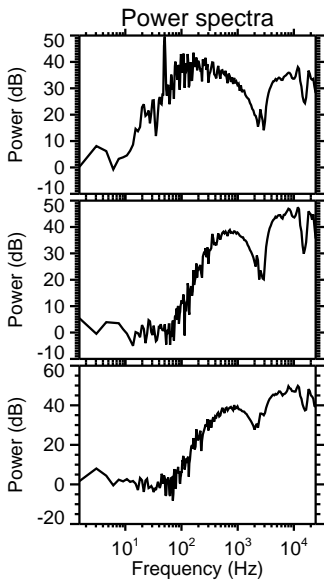
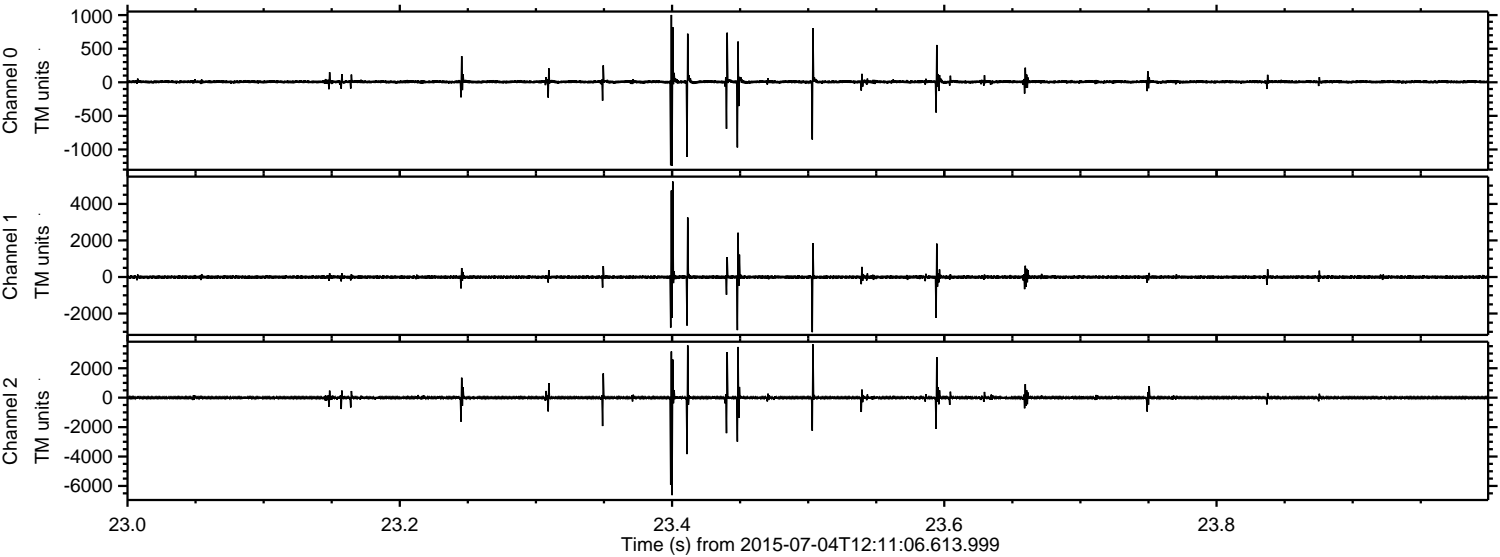

ELMAVAN 3D WAVEFORMS (Measured data sampled at 50 kHz) 51000 packets of 144 samples from 2015-07-04T12:11:06.613.999. Part 128/147

Processed Sat Jul 4 14:18:10 2015 by ELM ver.2012-10-06 from 001__elm20150704_121105__dat00.bin

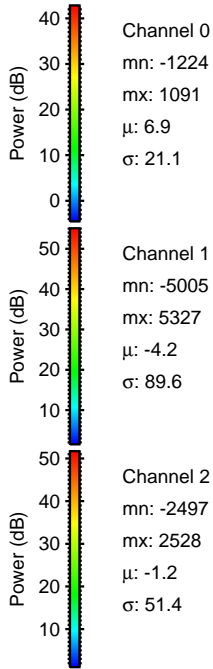
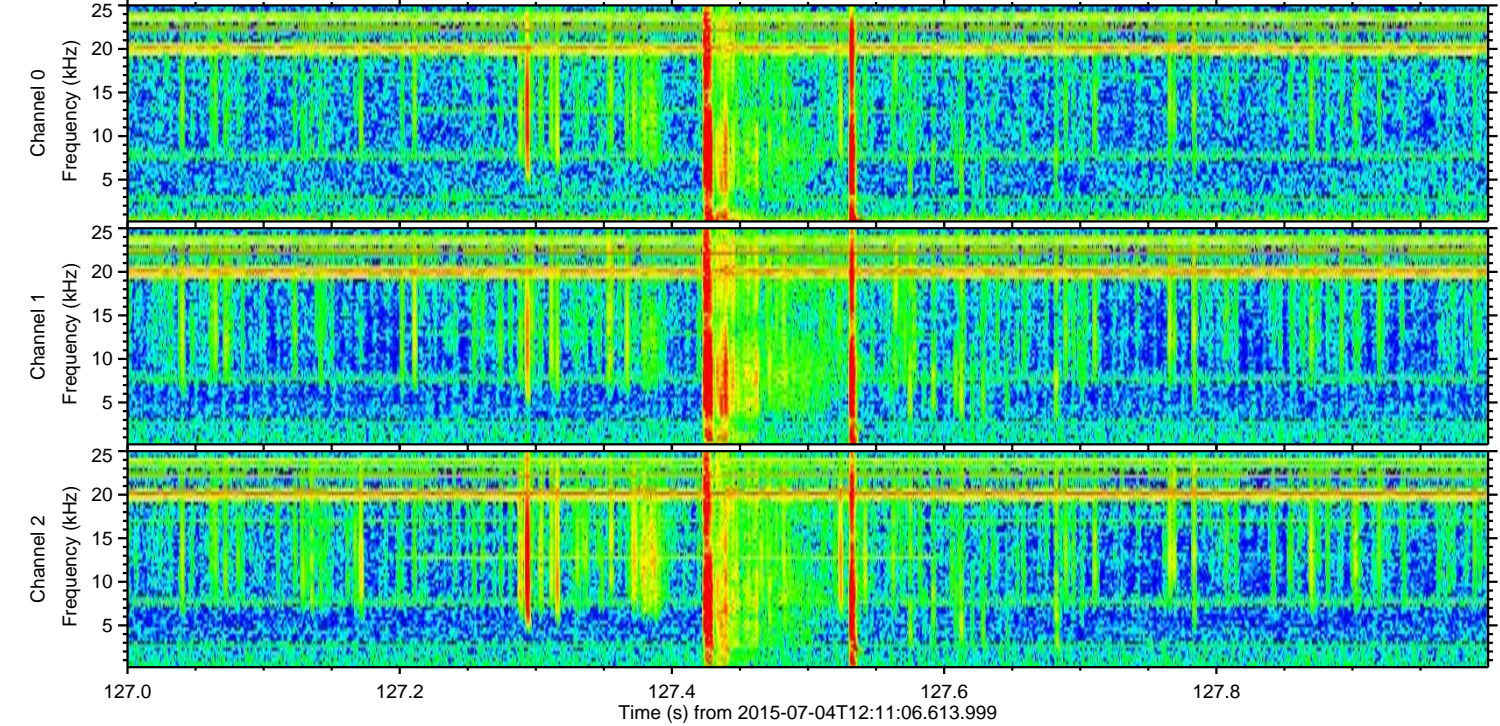
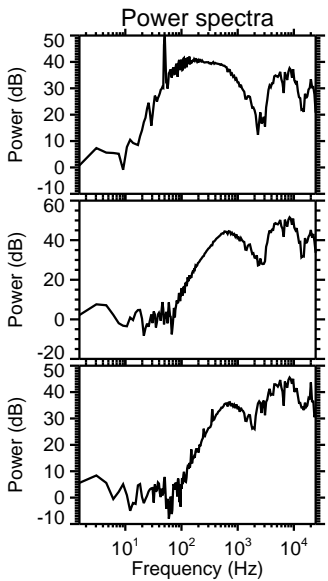
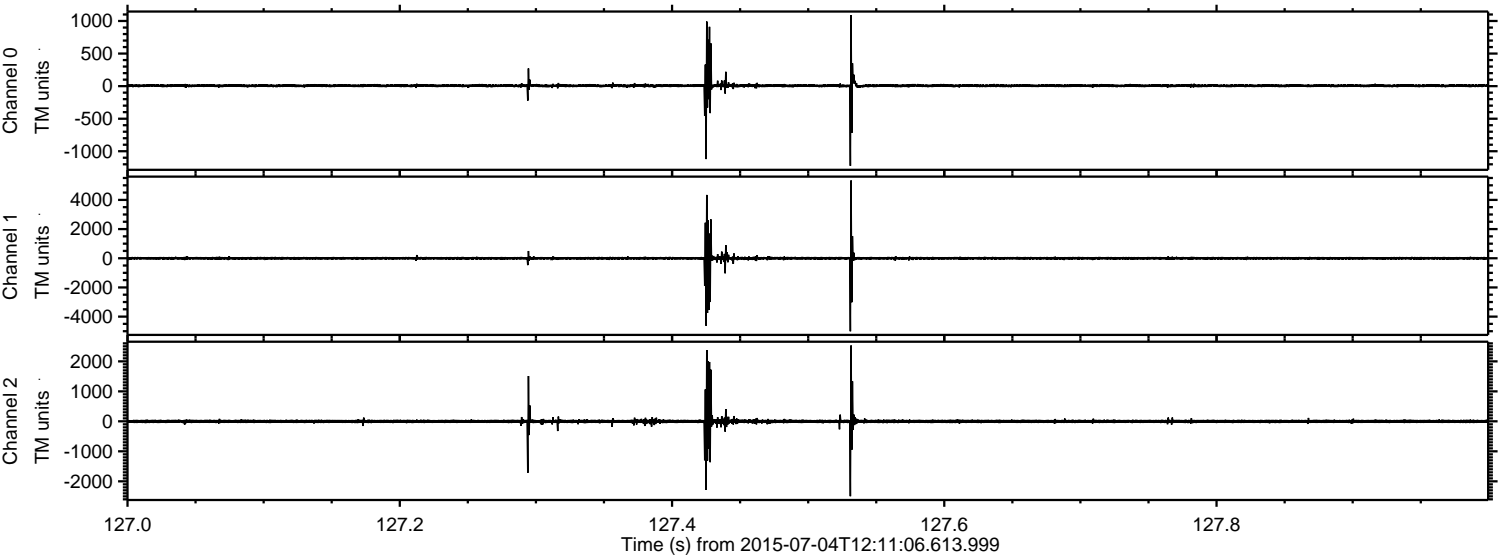

ELMAVAN 3D WAVEFORMS (Measured data sampled at 50 kHz) 51000 packets of 144 samples from 2015-07-04T12:11:06.613.999. Part 93/147

Processed Sat Jul 4 14:18:11 2015 by ELM ver.2012-10-06 from 001__elm20150704_121105__dat00.bin

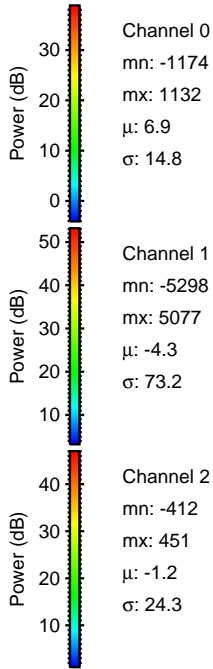
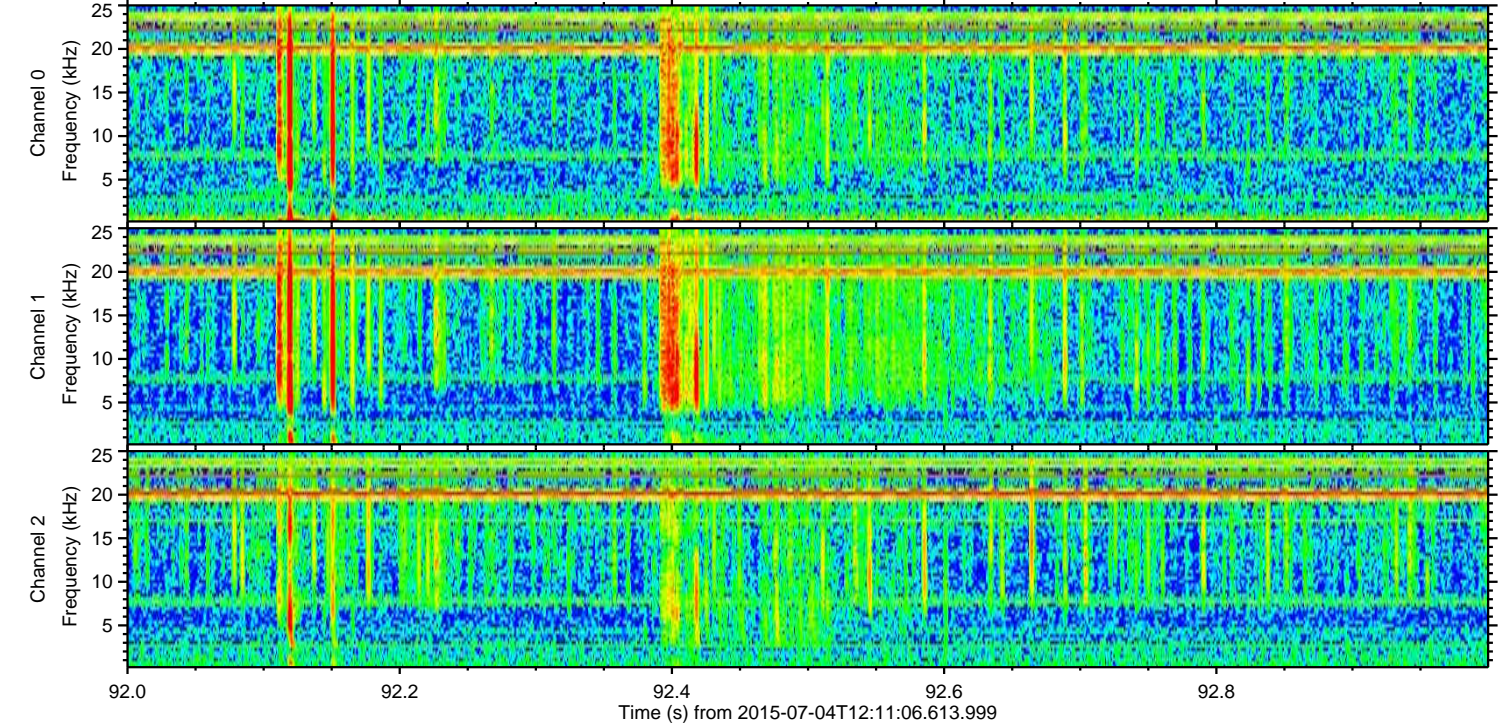
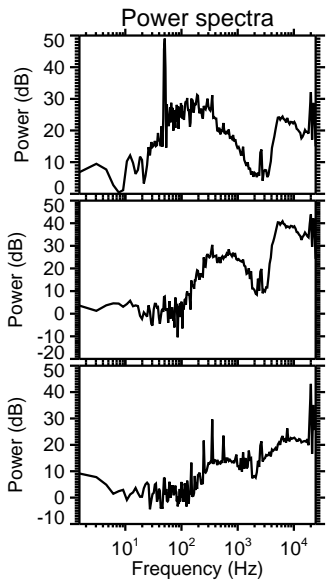
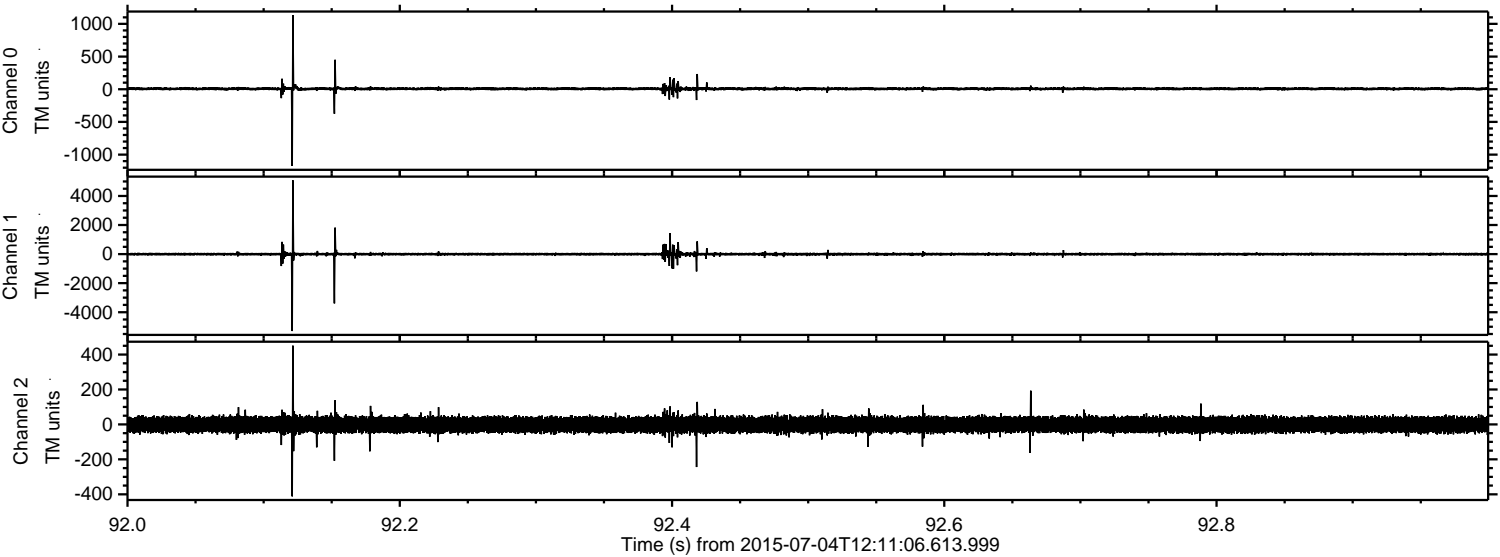

Processed Sat Jul 4 14:18:12 2015 by ELM ver.2012-10-06 from 001__elm20150704_121105__dat00.bin

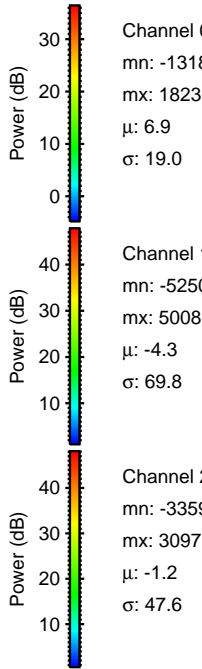
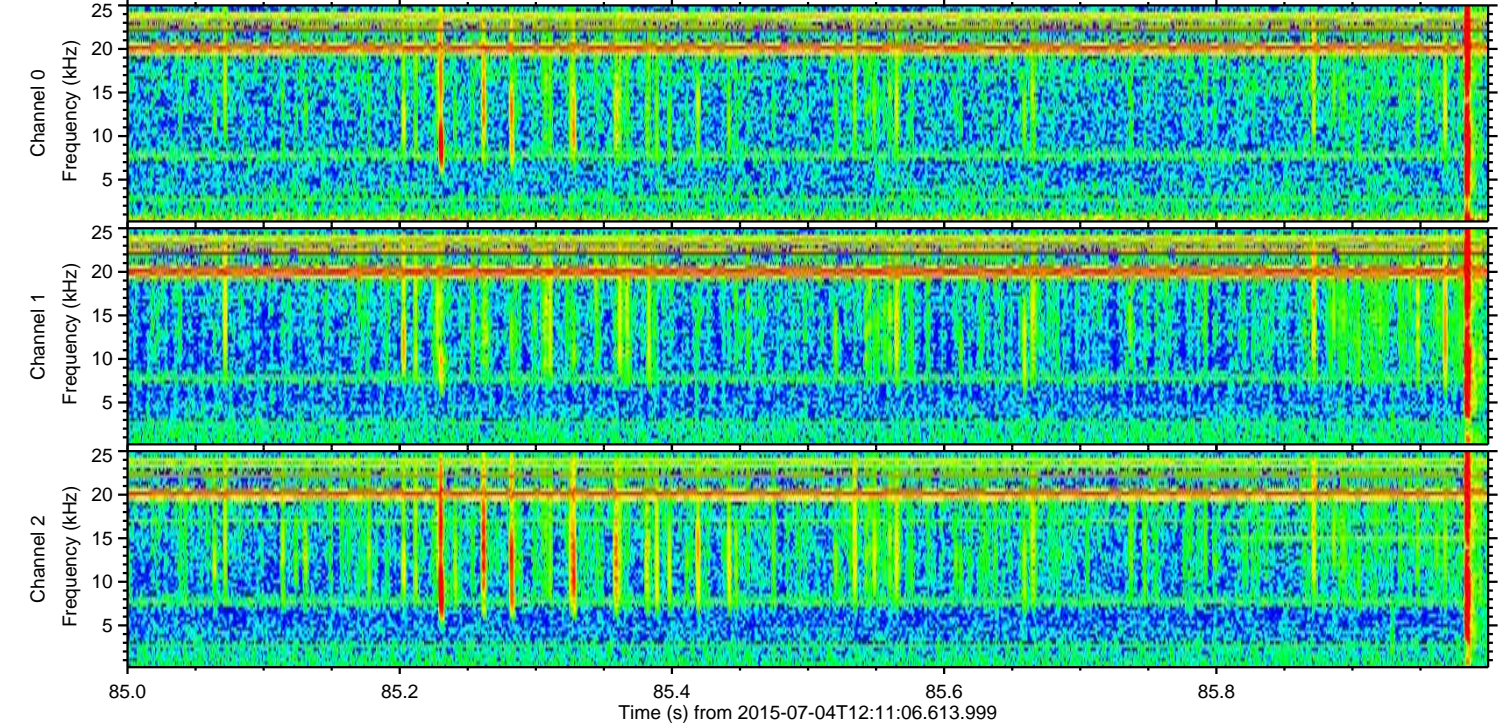
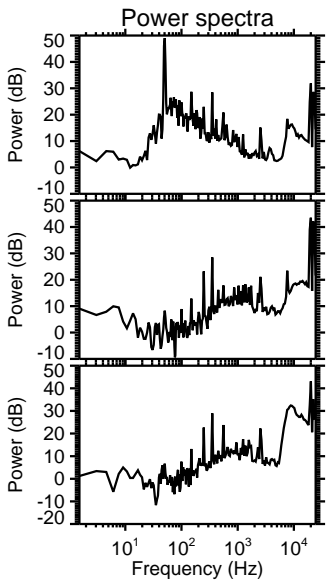
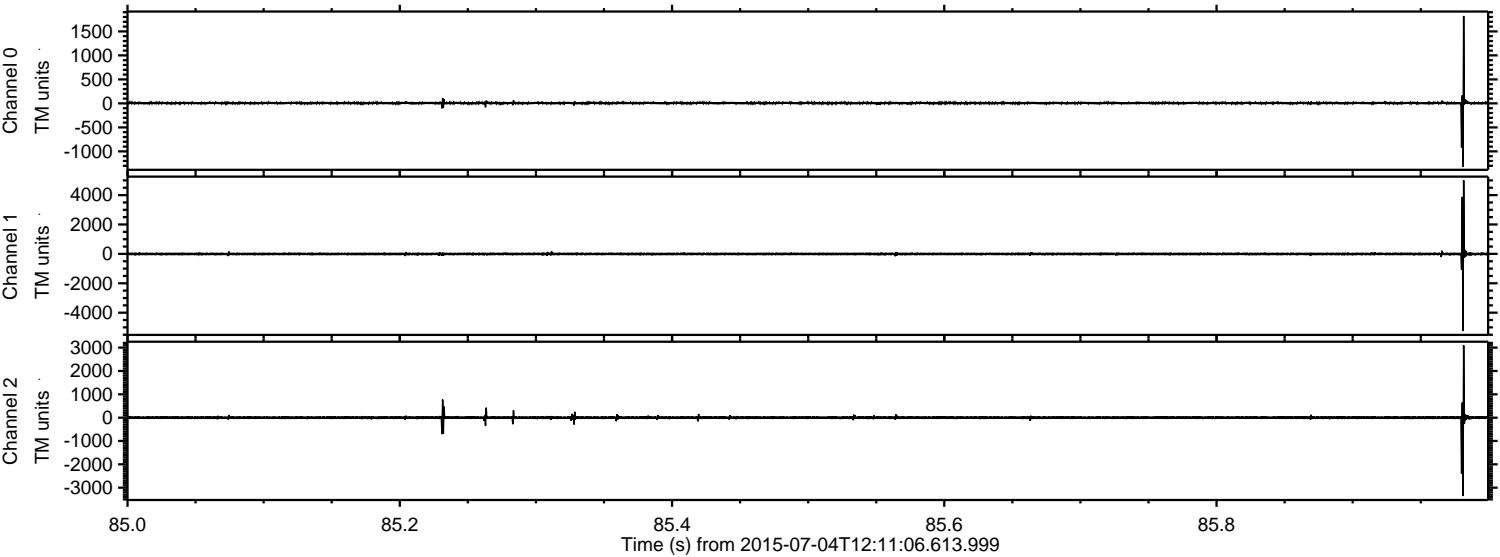

Channel 0
mn: -1318
mx: 1823
 μ : 6.9
 σ : 19.0

Channel 1
mn: -5250
mx: 5008
 μ : -4.3
 σ : 69.8

Channel 2
mn: -3359
mx: 3097
 μ : -1.2
 σ : 47.6

