

ELMAVAN 3D WAVEFORMS (Measured data sampled at 50 kHz) 51000 packets of 144 samples from 2015-06-26T11:08:10.638.000.

Processed Fri Jun 26 13:14:32 2015 by ELM ver.2012-10-06 from 001__elm20150626_110809__dat00.bin

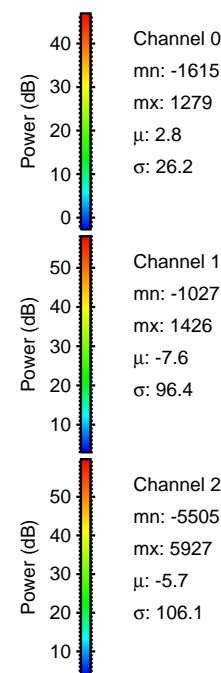
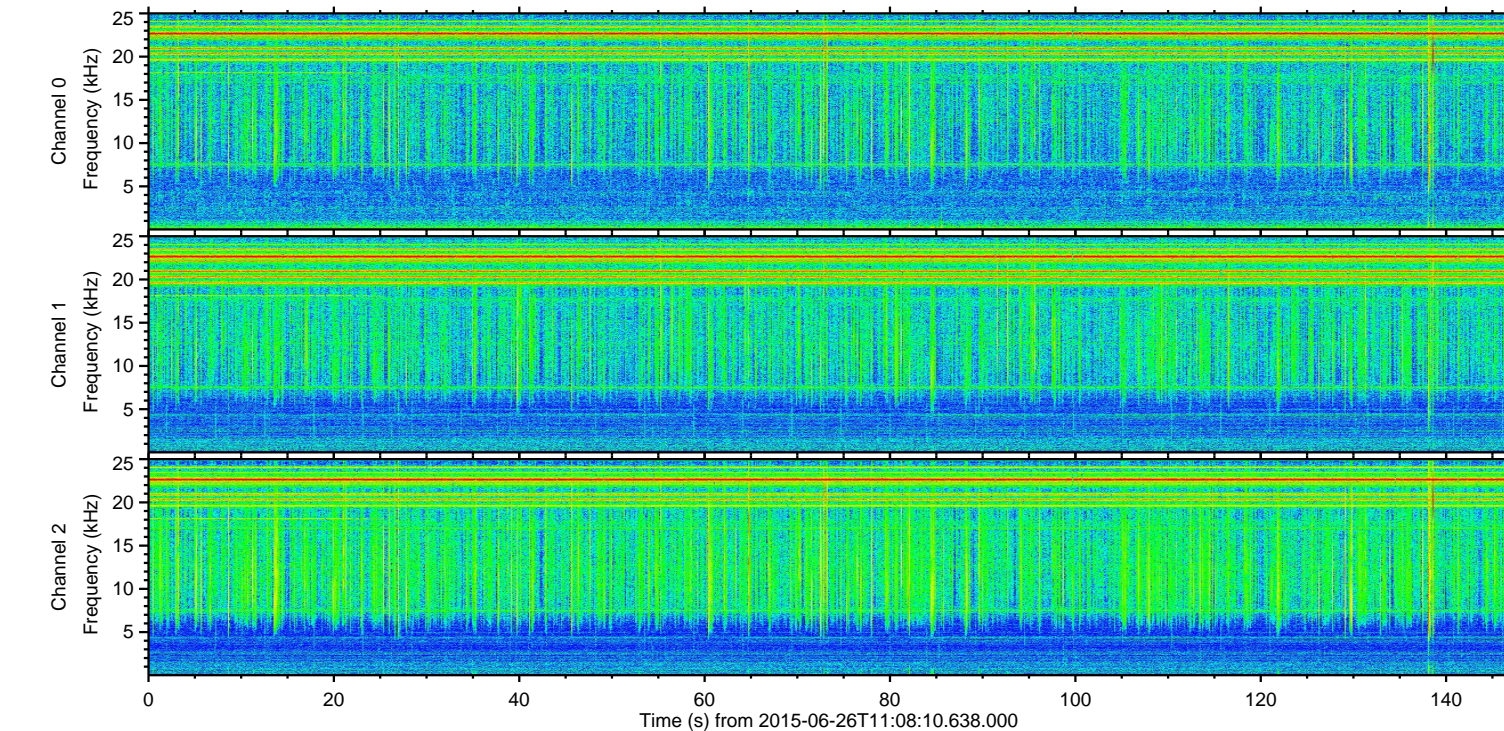
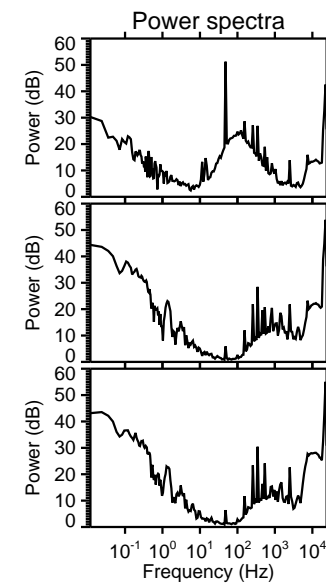
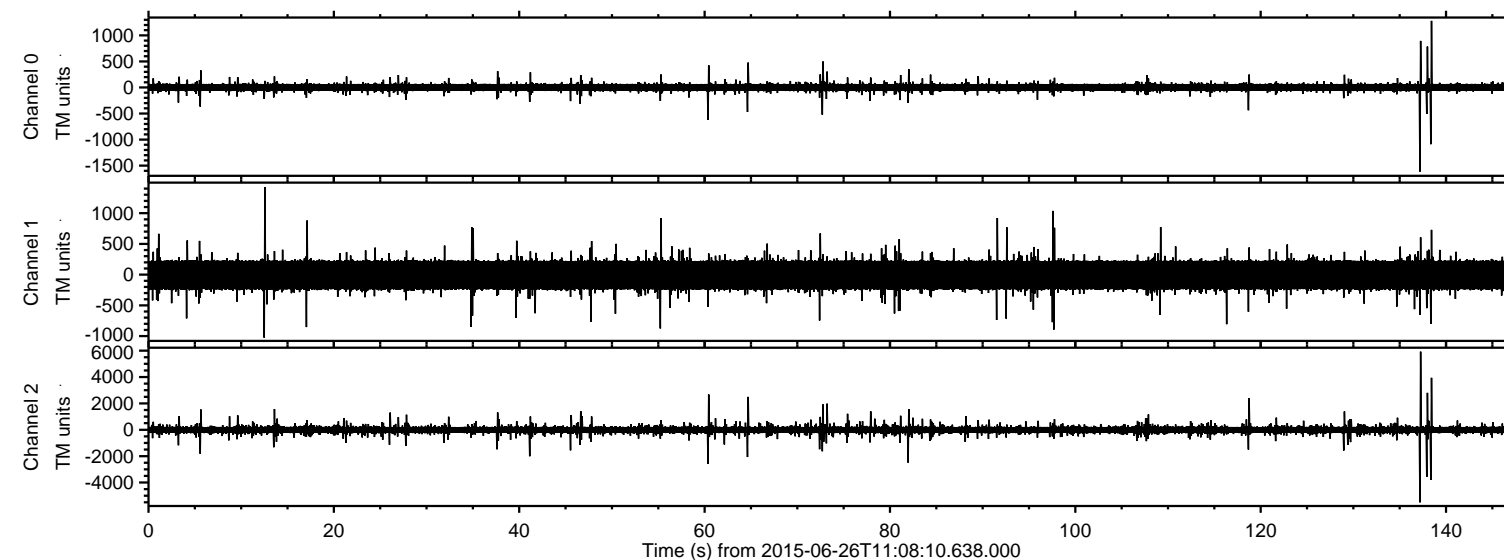

ELMAVAN 3D WAVEFORMS (Measured data sampled at 50 kHz) 51000 packets of 144 samples from 2015-06-26T11:08:10.638.000. Part 138/147

Processed Fri Jun 26 13:14:47 2015 by ELM ver.2012-10-06 from 001__elm20150626_110809__dat00.bin

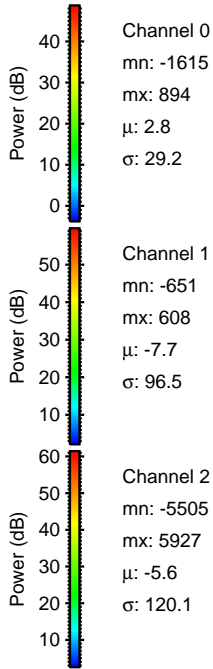
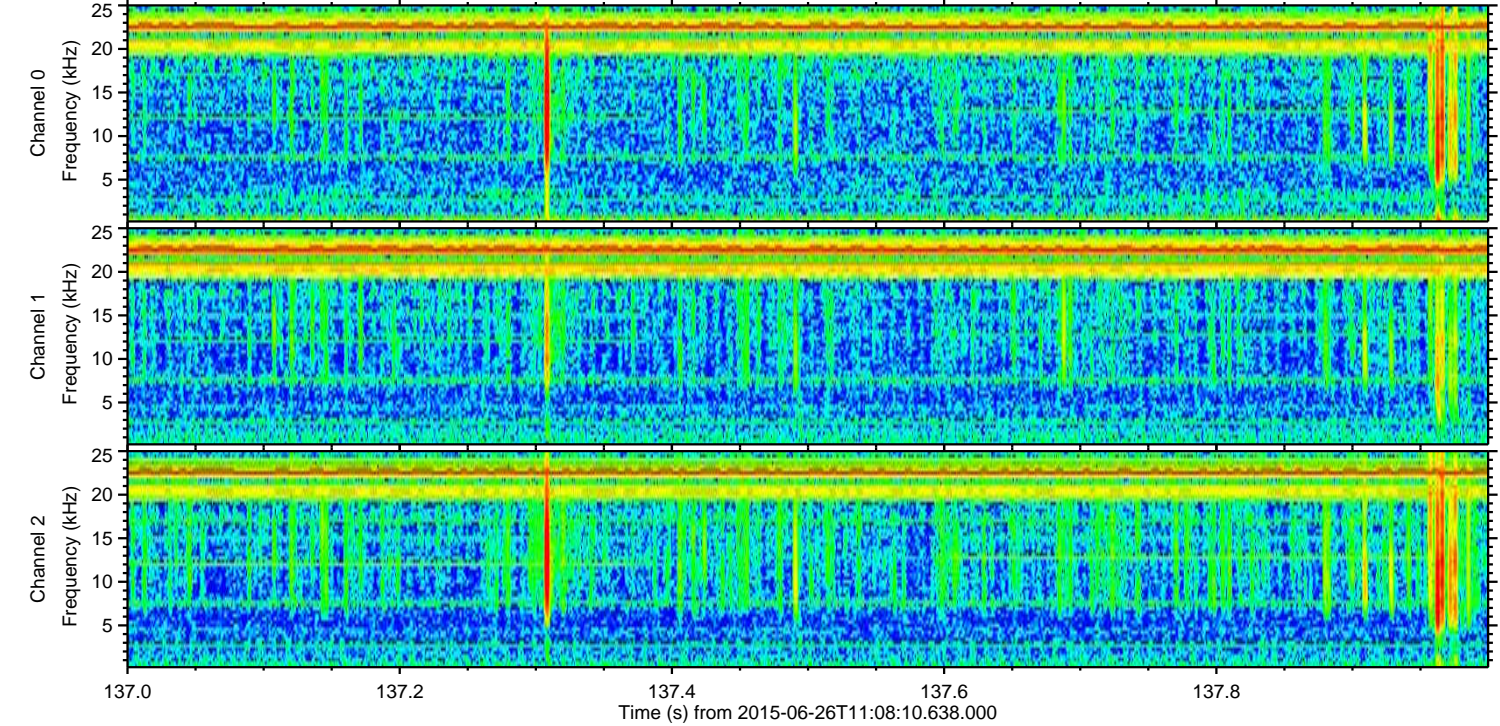
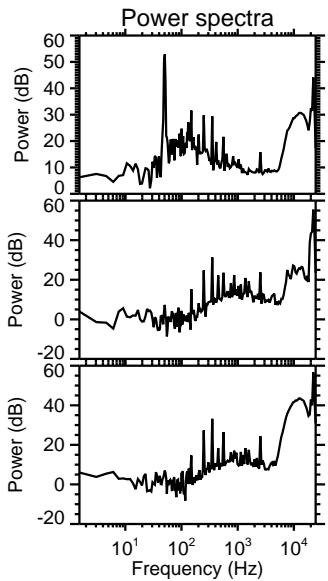
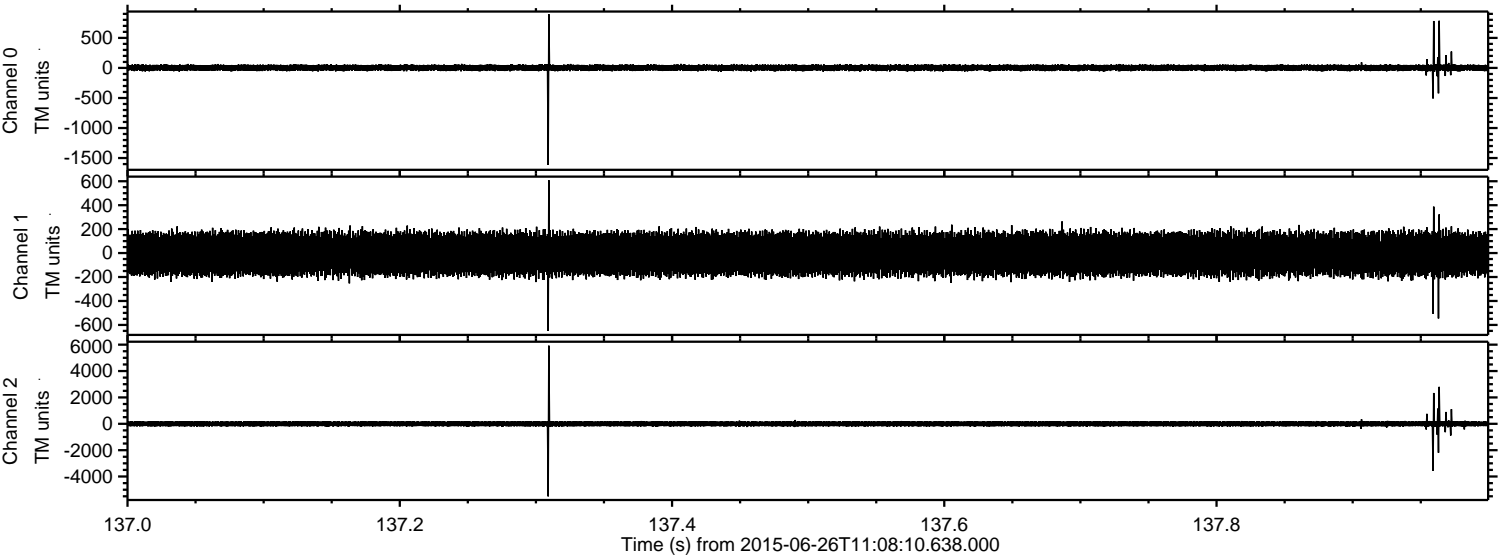

ELMAVAN 3D WAVEFORMS (Measured data sampled at 50 kHz) 51000 packets of 144 samples from 2015-06-26T11:08:10.638.000. Part 139/147

Processed Fri Jun 26 13:14:48 2015 by ELM ver.2012-10-06 from 001__elm20150626_110809__dat00.bin

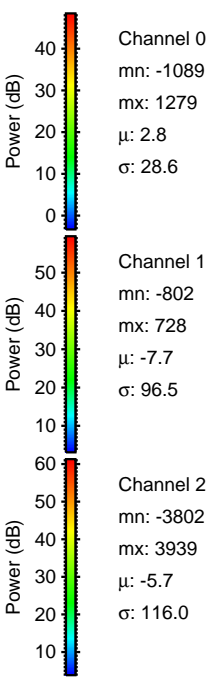
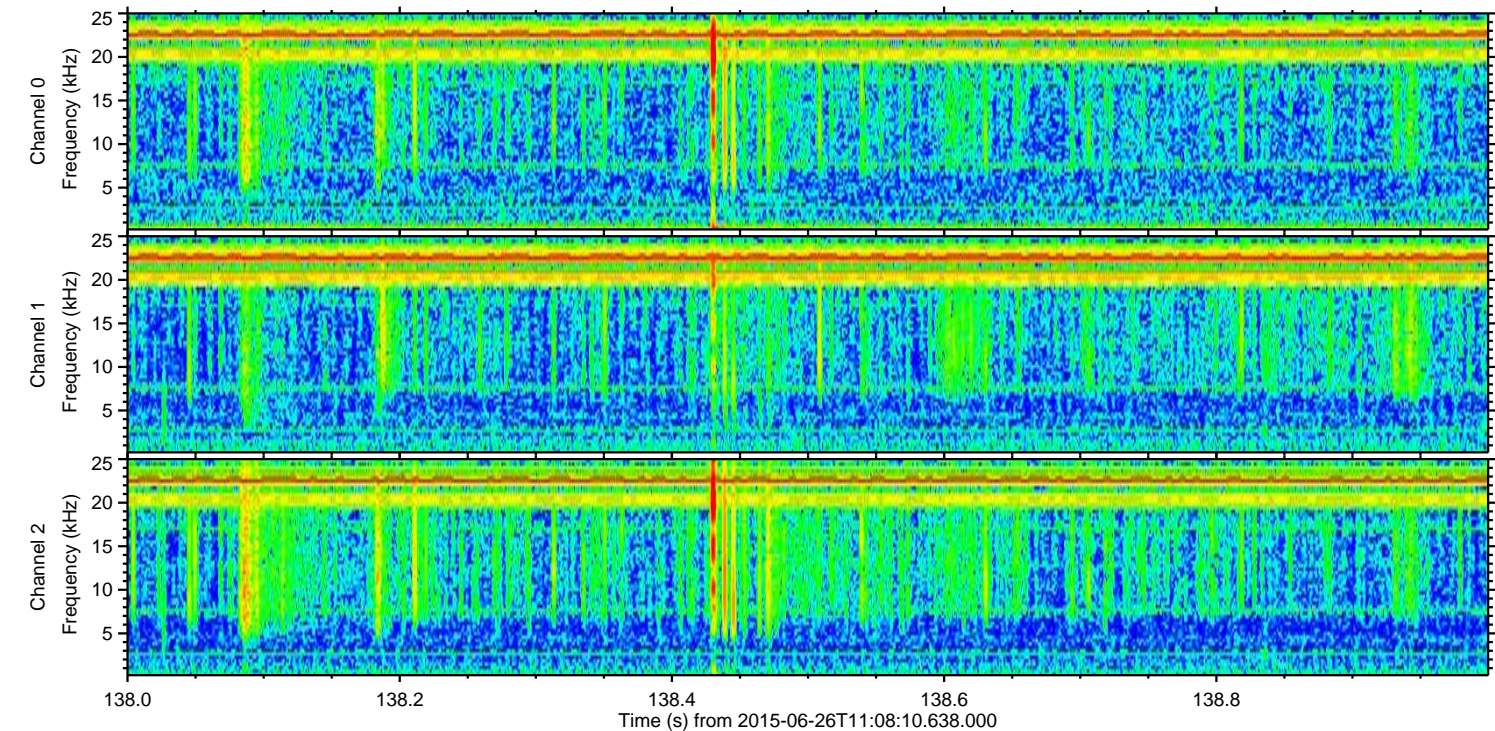
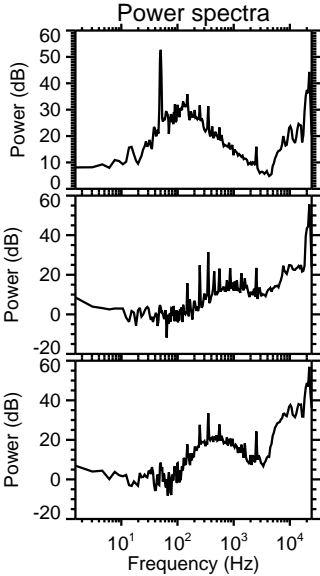
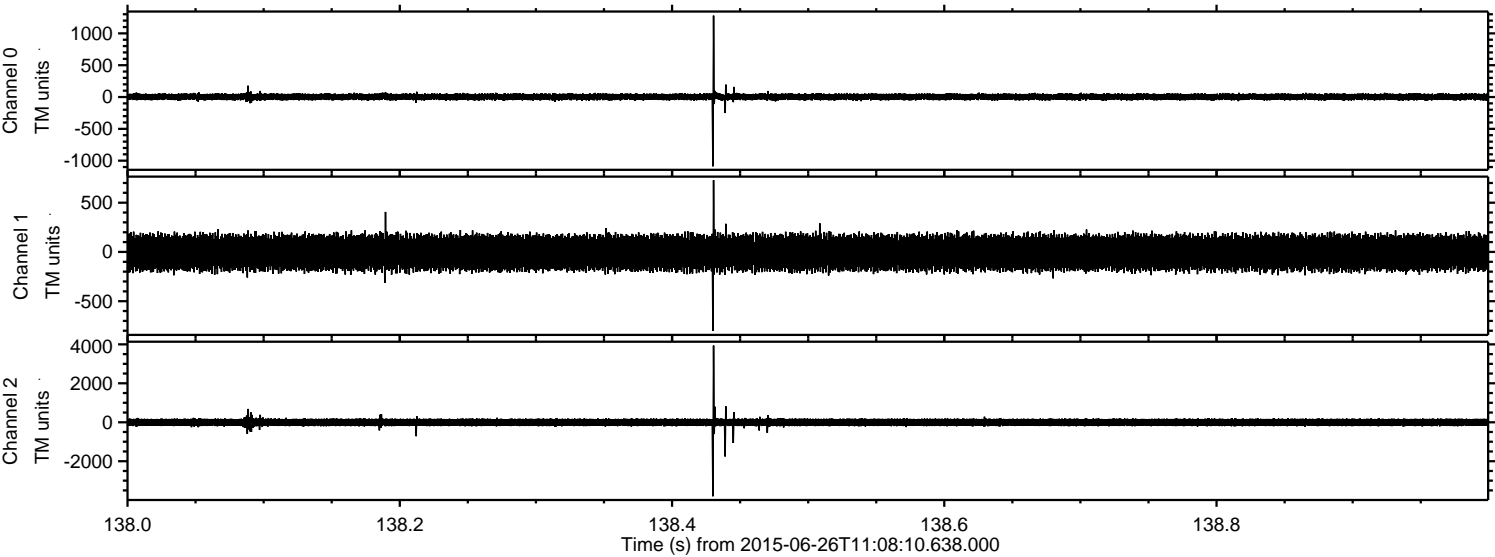

Processed Fri Jun 26 13:14:49 2015 by ELM ver.2012-10-06 from 001__elm20150626_110809__dat00.bin

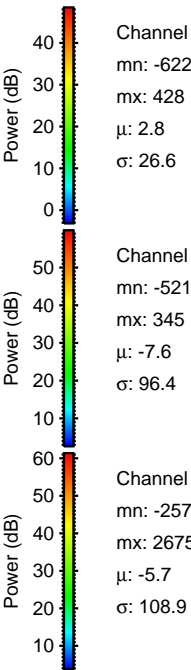
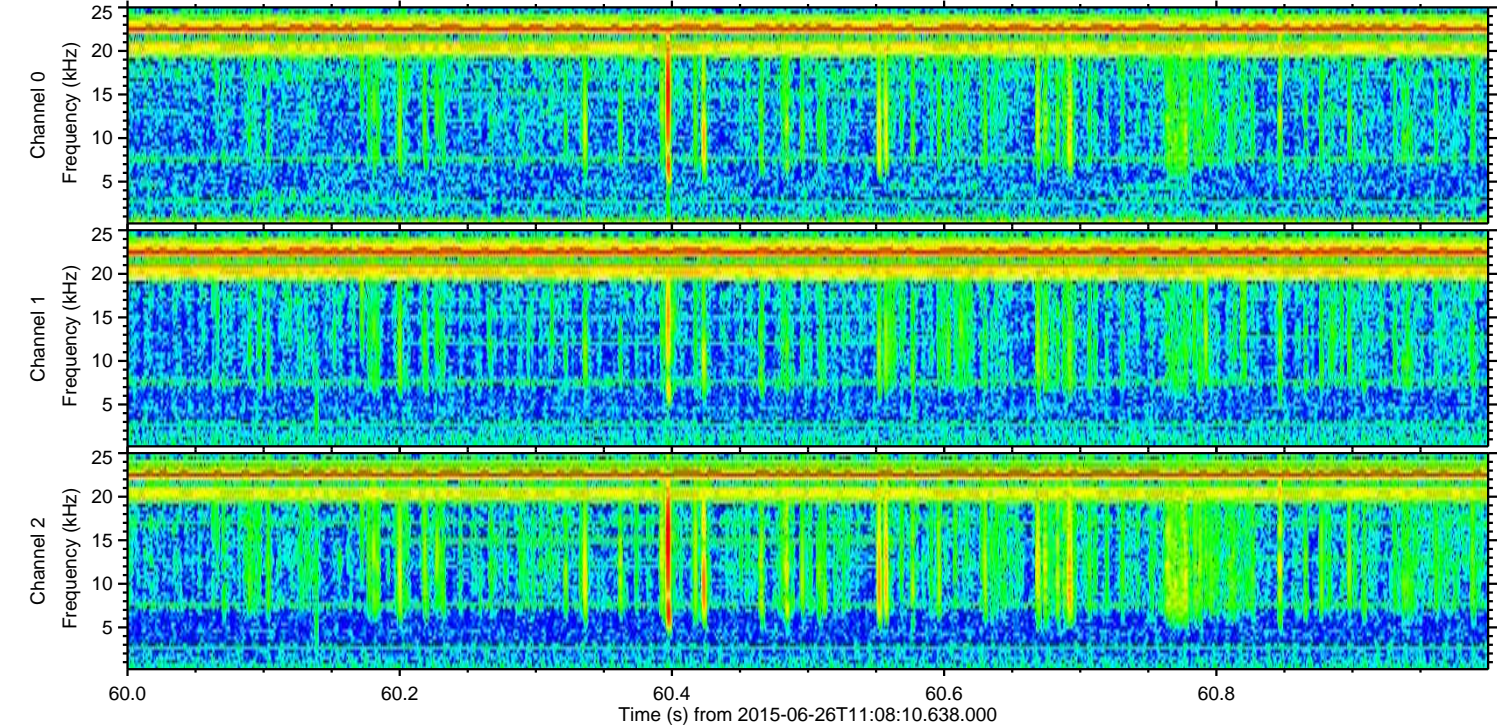
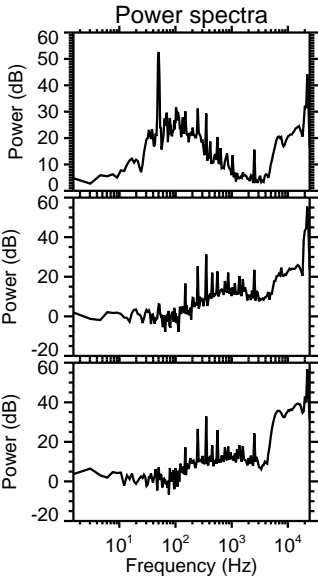
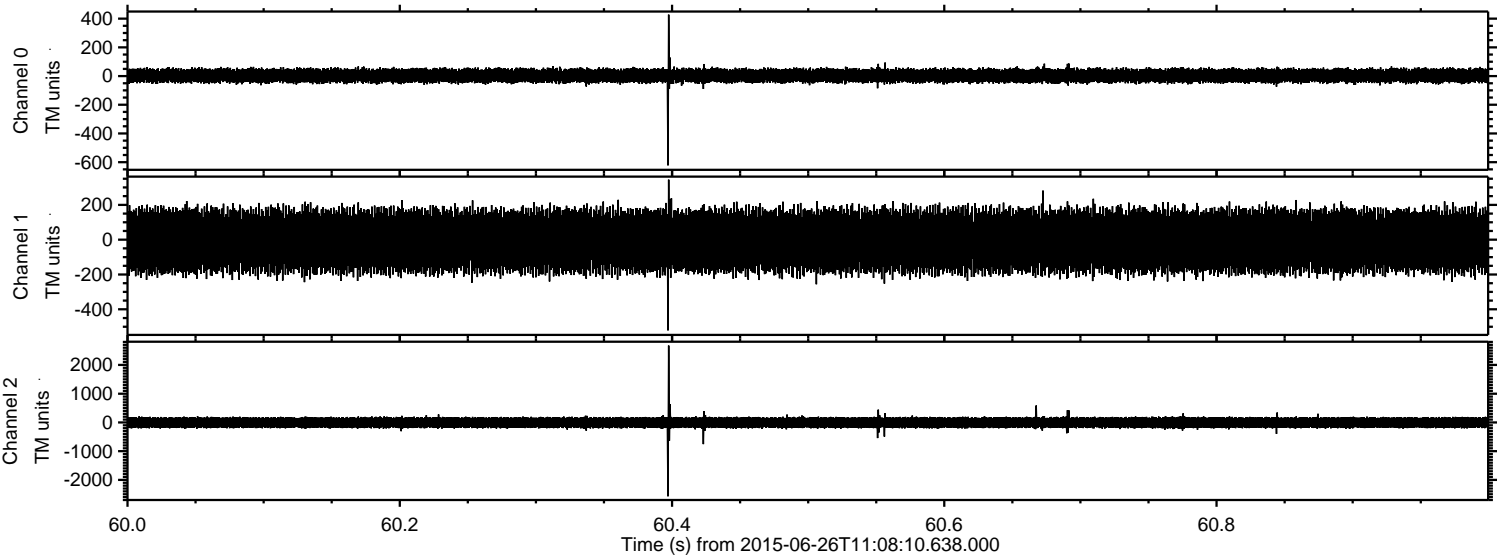

Processed Fri Jun 26 13:14:50 2015 by ELM ver.2012-10-06 from 001__elm20150626_110809__dat00.bin

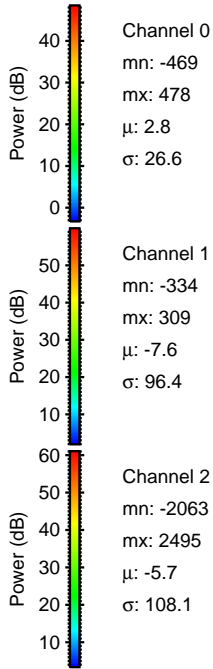
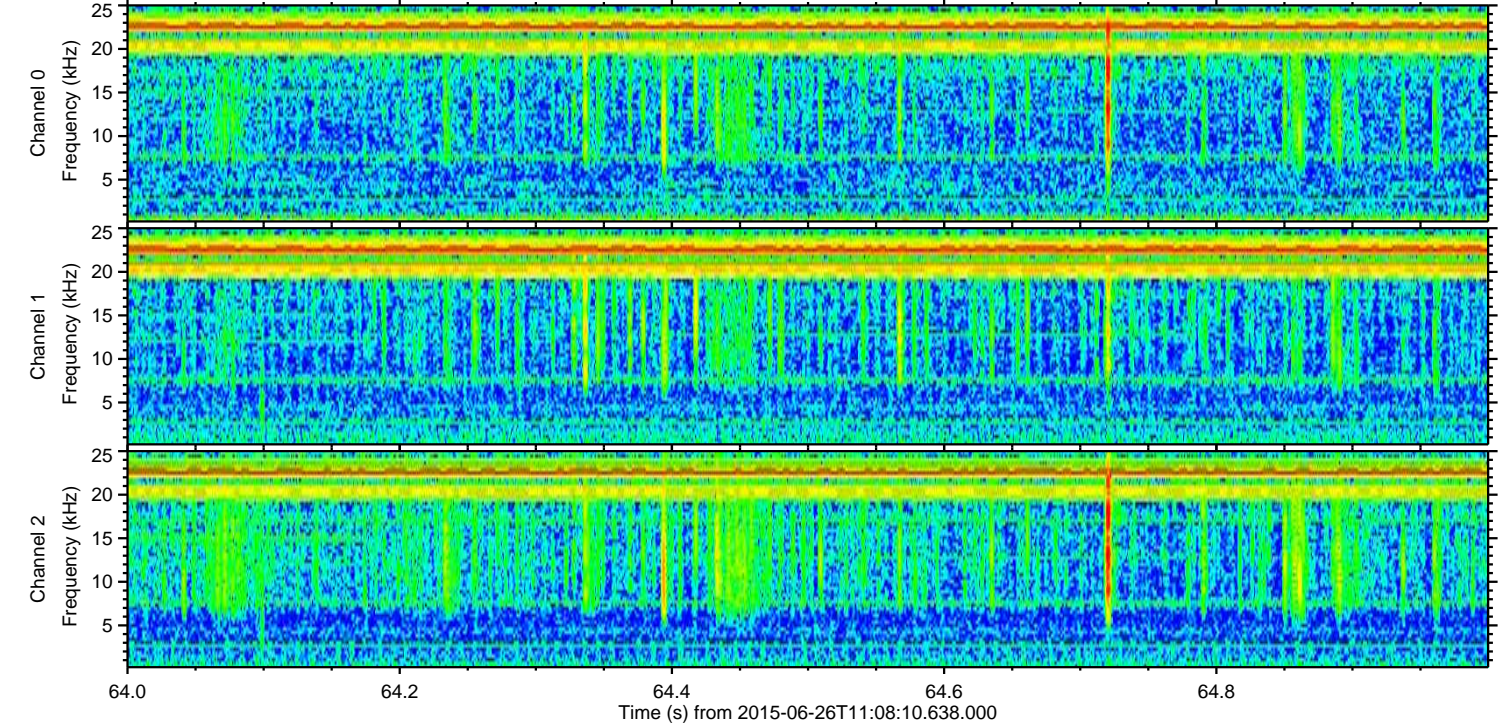
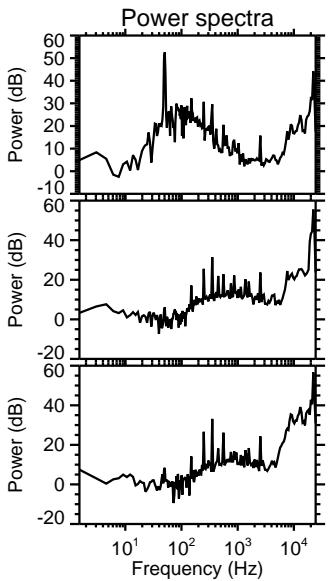
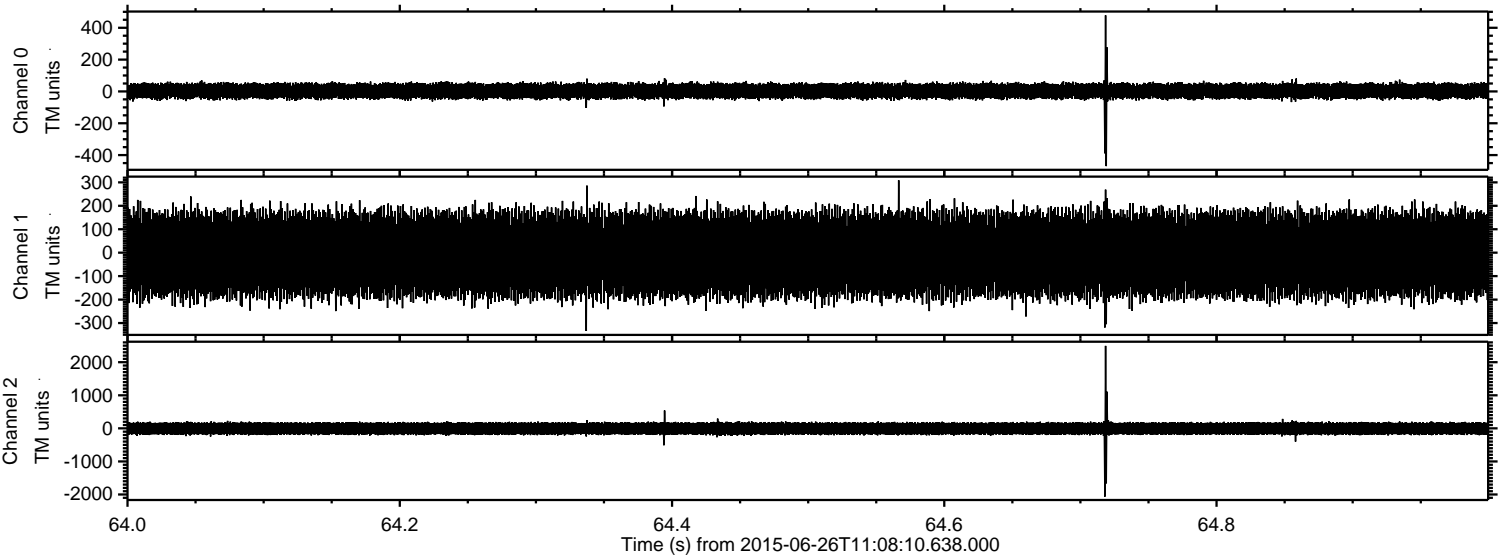

Channel 0
mn: -469
mx: 478
 μ : 2.8
 σ : 26.6

Channel 1
mn: -334
mx: 309
 μ : -7.6
 σ : 96.4

Channel 2
mn: -2063
mx: 2495
 μ : -5.7
 σ : 108.1

Processed Fri Jun 26 13:14:52 2015 by ELM ver.2012-10-06 from 001__elm20150626_110809__dat00.bin

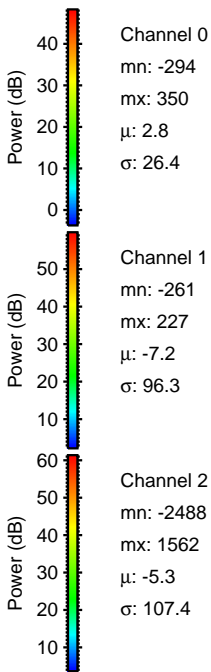
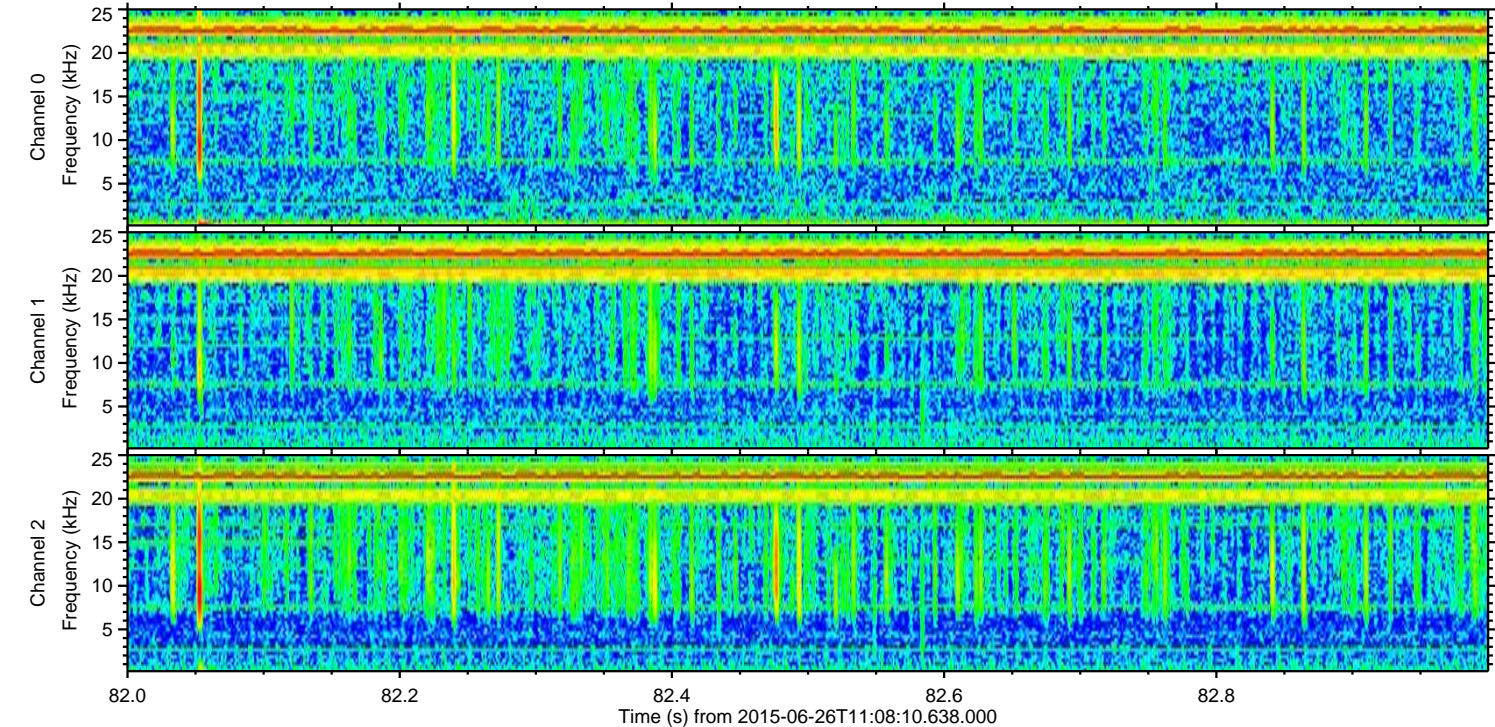
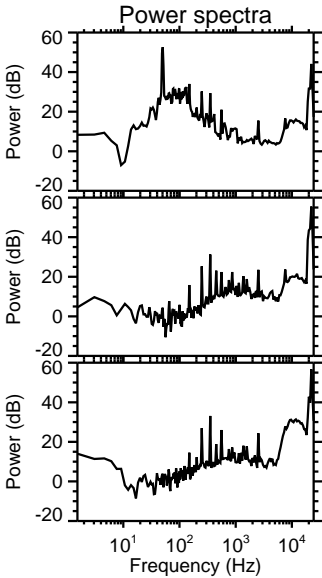
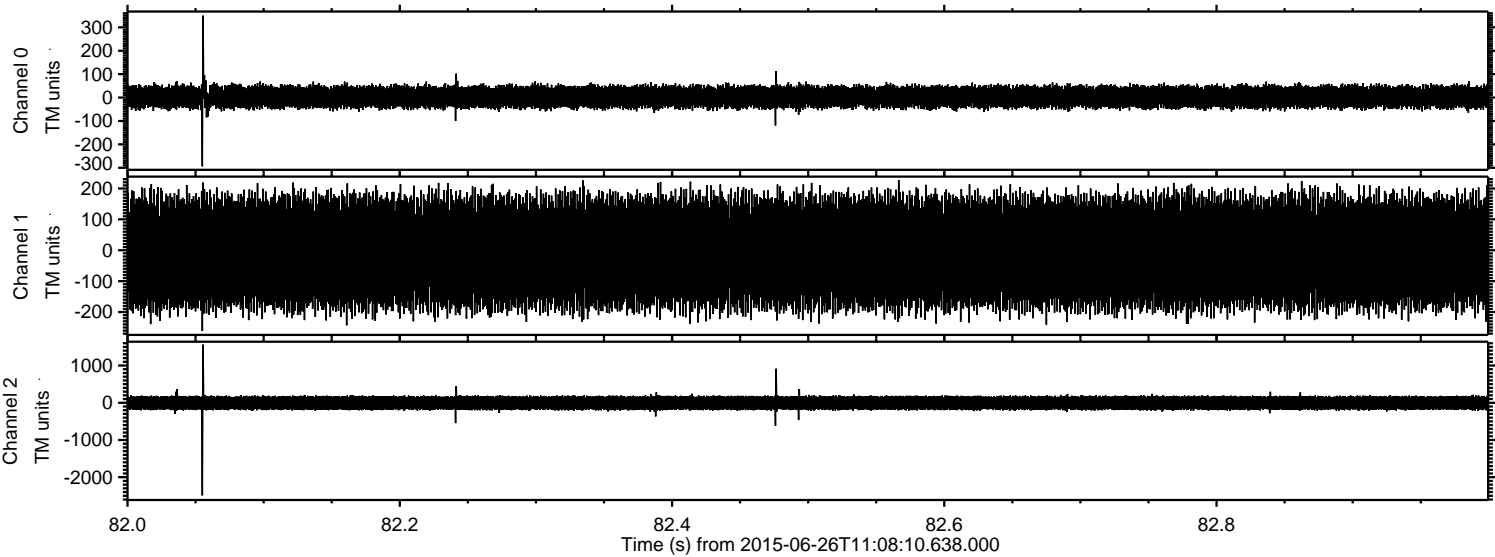

ELMAVAN 3D WAVEFORMS (Measured data sampled at 50 kHz) 51000 packets of 144 samples from 2015-06-26T11:08:10.638.000. Part 119/147

Processed Fri Jun 26 13:14:53 2015 by ELM ver.2012-10-06 from 001__elm20150626_110809__dat00.bin

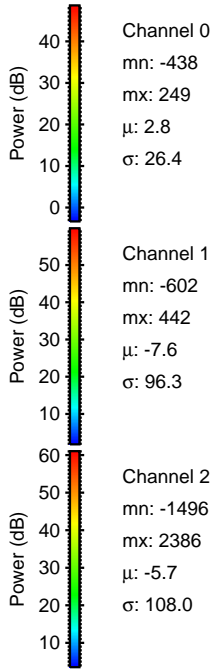
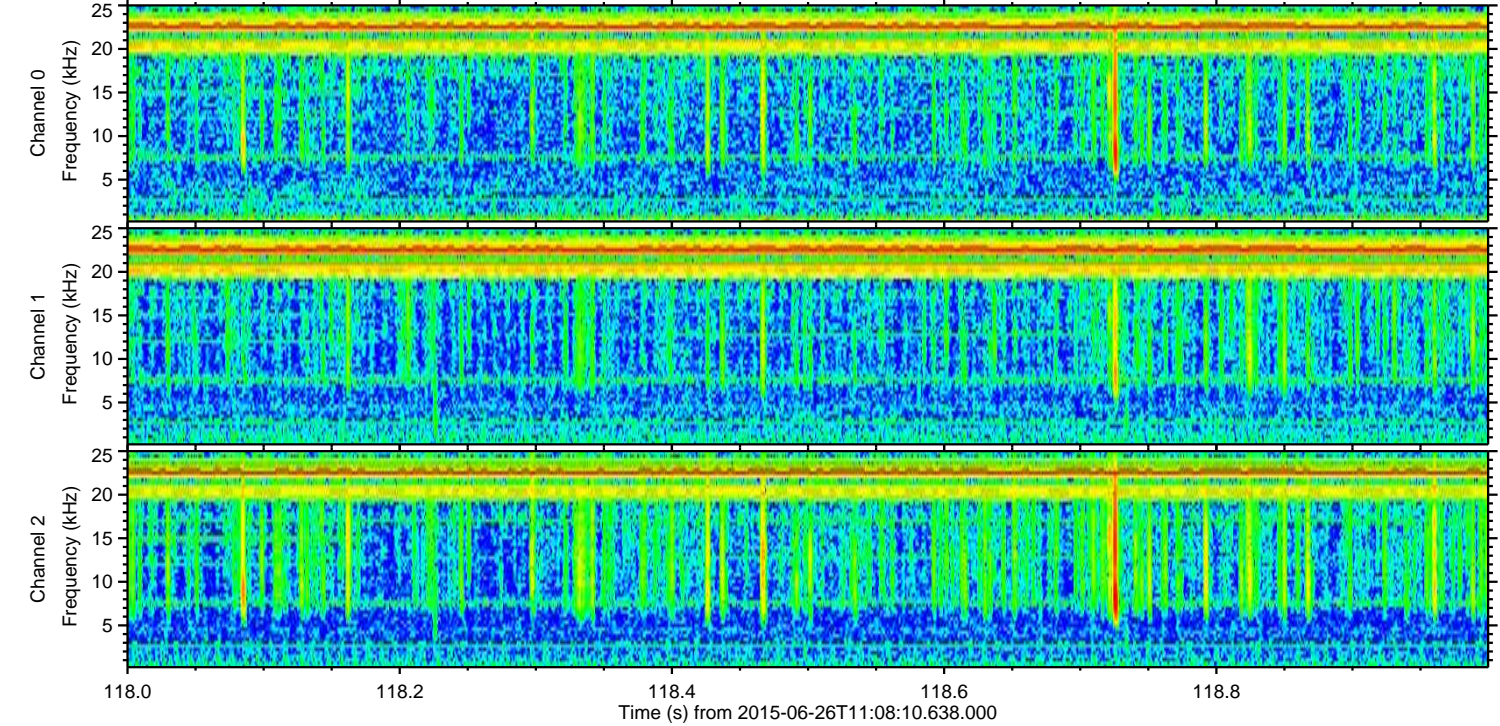
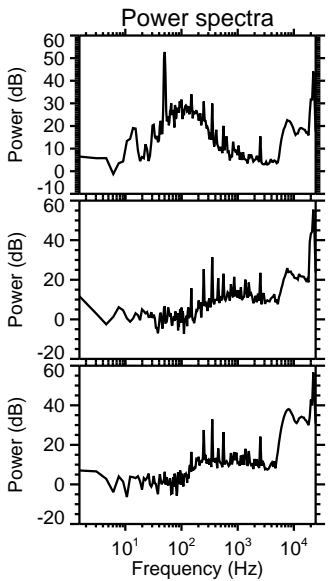
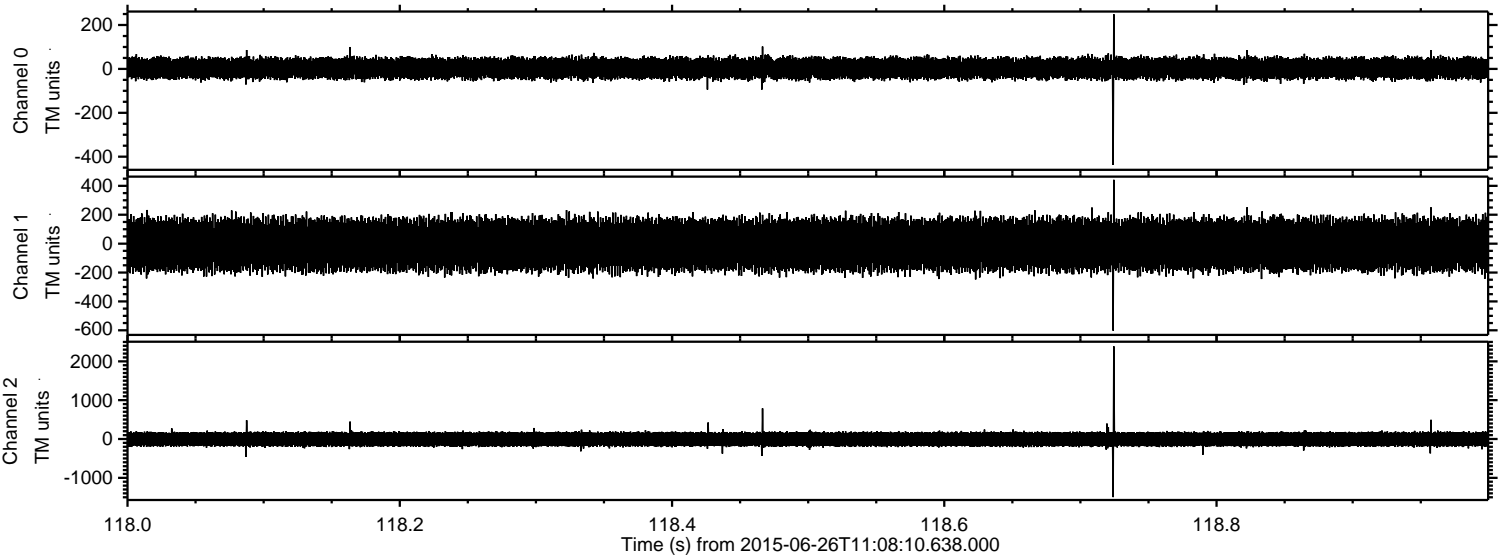

Channel 0
mn: -438
mx: 249
 μ : 2.8
 σ : 26.4

Channel 1
mn: -602
mx: 442
 μ : -7.6
 σ : 96.3

Channel 2
mn: -1496
mx: 2386
 μ : -5.7
 σ : 108.0

Processed Fri Jun 26 13:14:54 2015 by ELM ver.2012-10-06 from 001__elm20150626_110809__dat00.bin

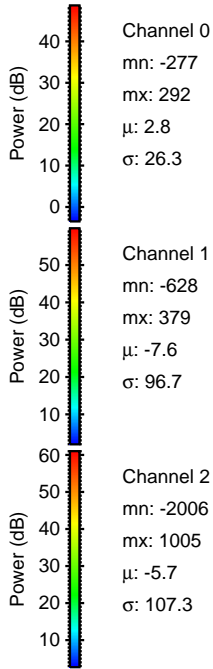
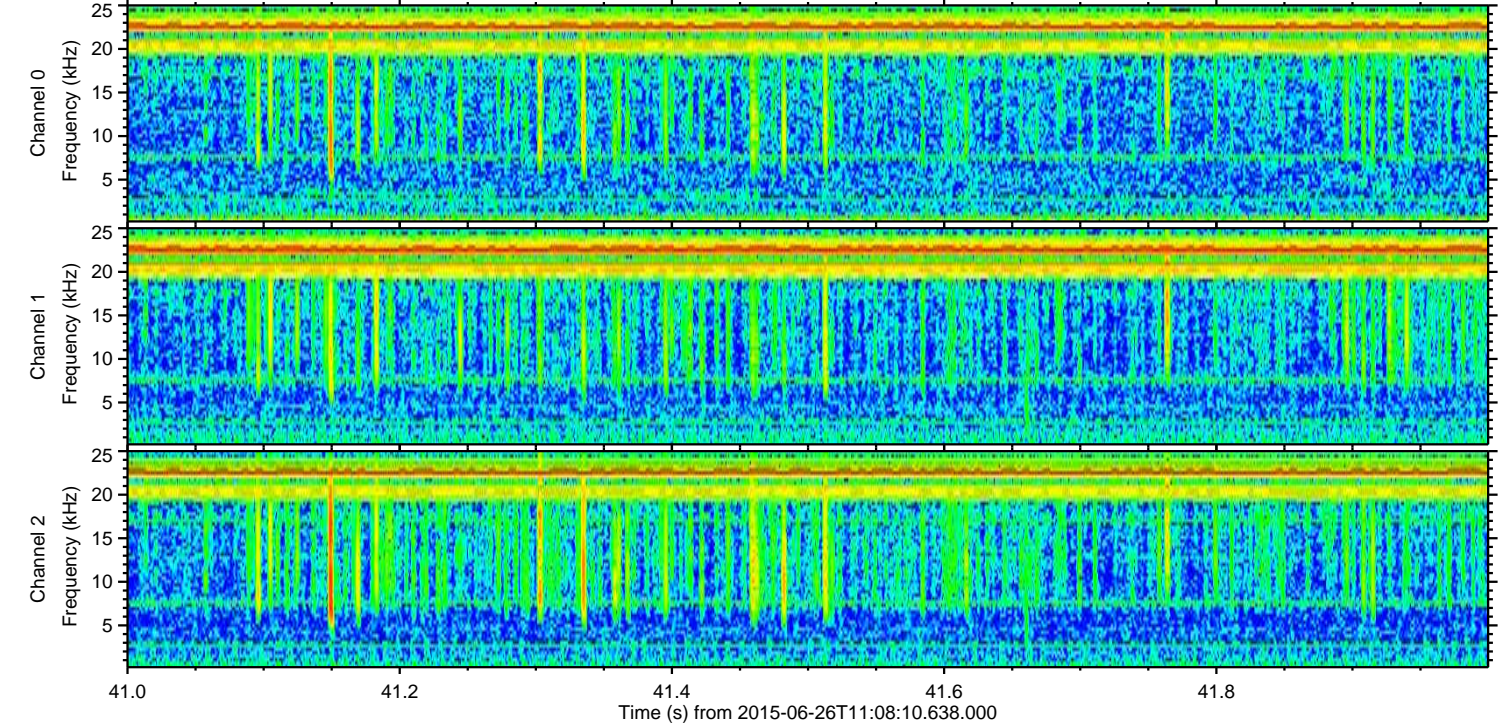
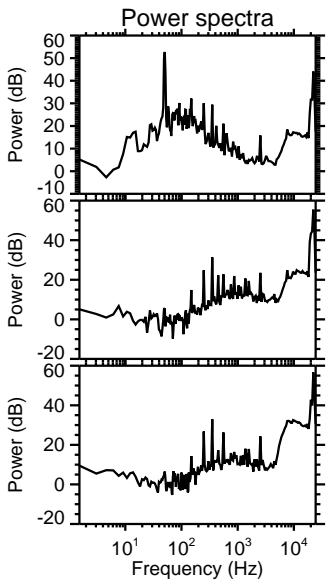
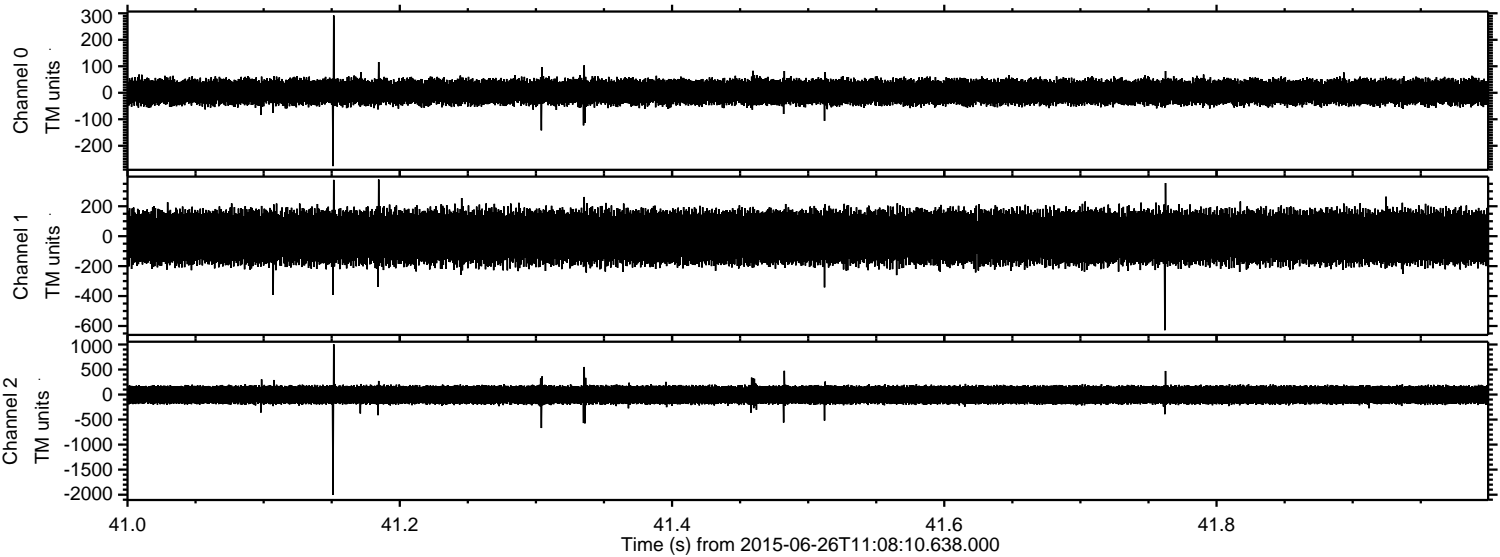

Processed Fri Jun 26 13:14:55 2015 by ELM ver.2012-10-06 from 001__elm20150626_110809__dat00.bin

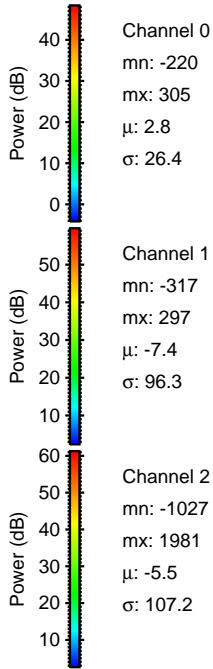
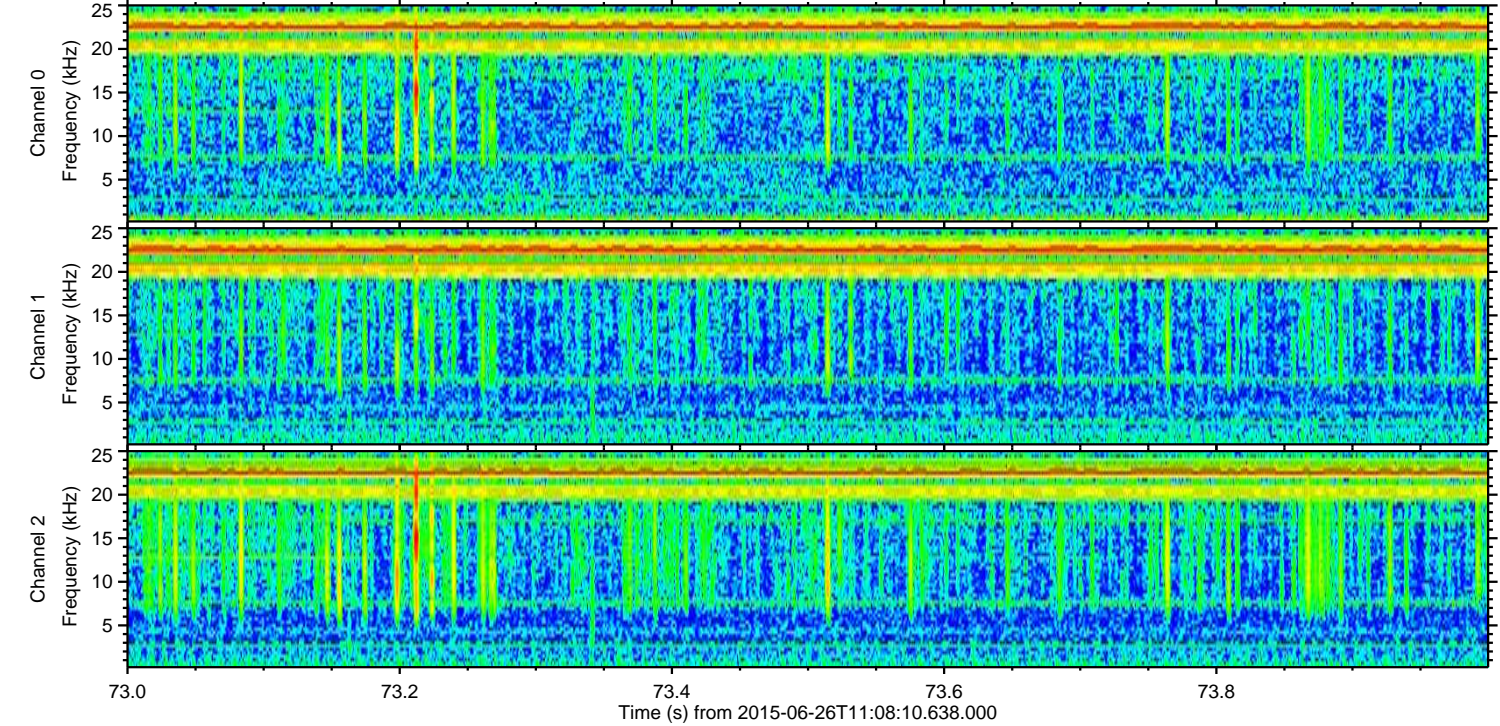
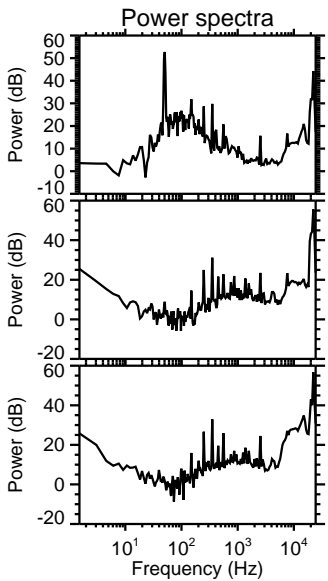
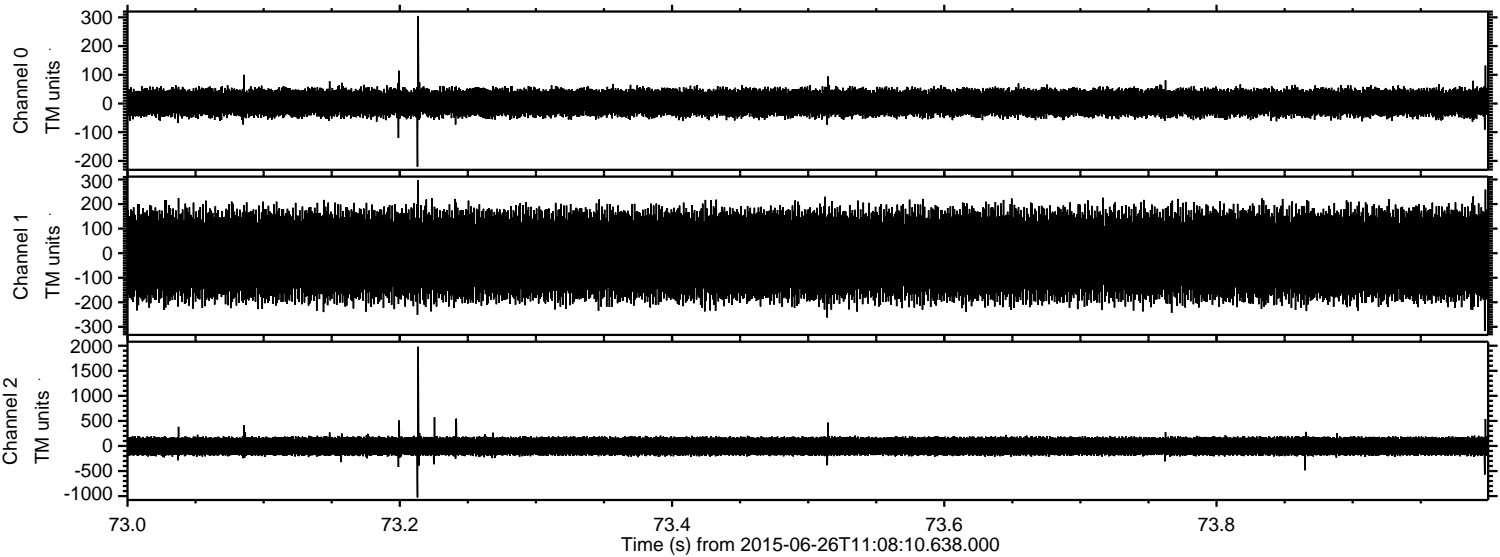

Processed Fri Jun 26 13:14:56 2015 by ELM ver.2012-10-06 from 001__elm20150626_110809__dat00.bin

