

ELMAVAN 3D WAVEFORMS (Measured data sampled at 50 kHz) 51000 packets of 144 samples from 2015-06-23T23:05:44.838.000.

Processed Wed Jun 24 01:11:55 2015 by ELM ver.2012-10-06 from 001__elm20150623_230543__dat00.bin

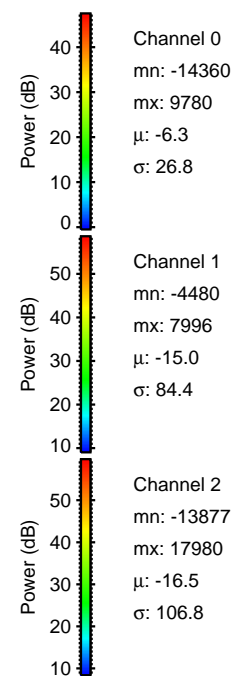

Processed Wed Jun 24 01:12:11 2015 by ELM ver.2012-10-06 from 001__elm20150623_230543__dat00.bin

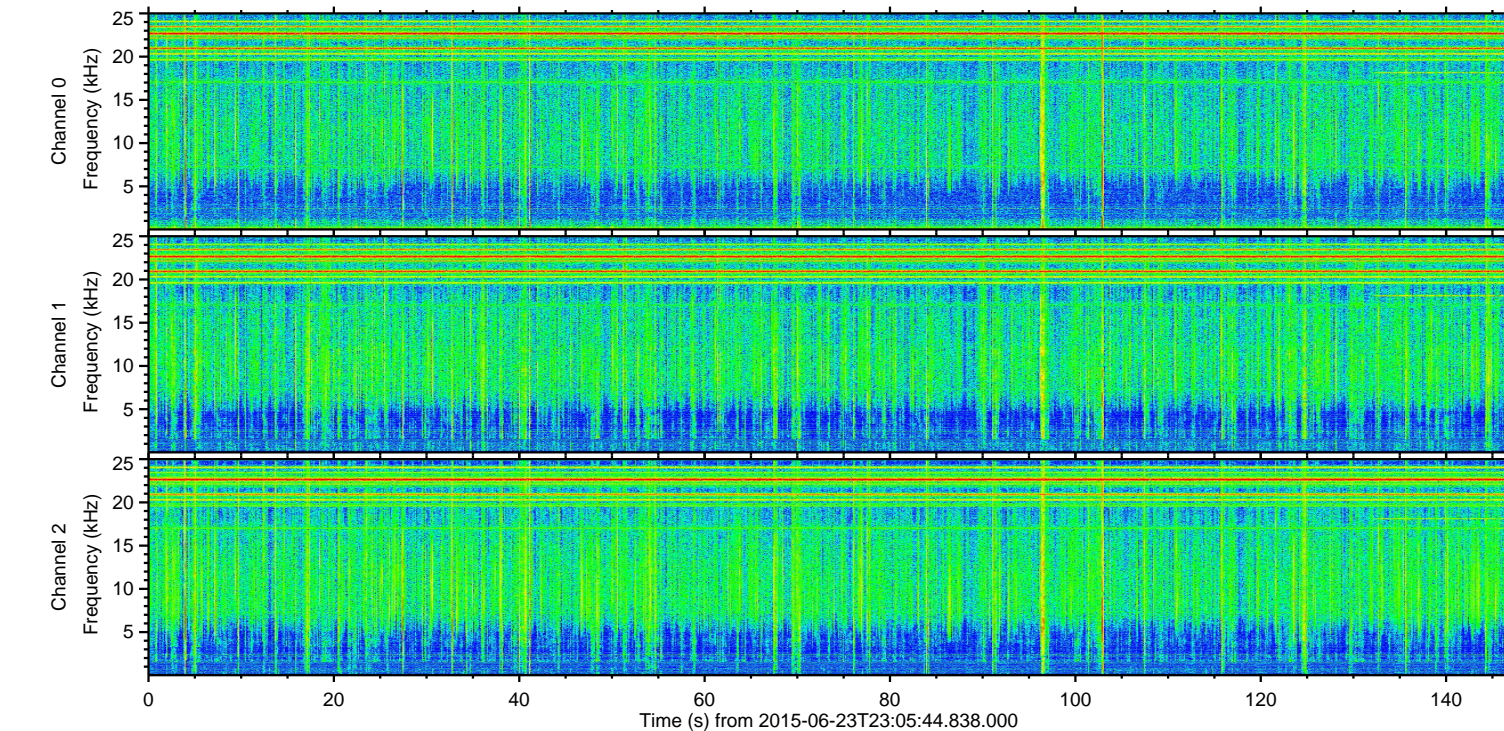
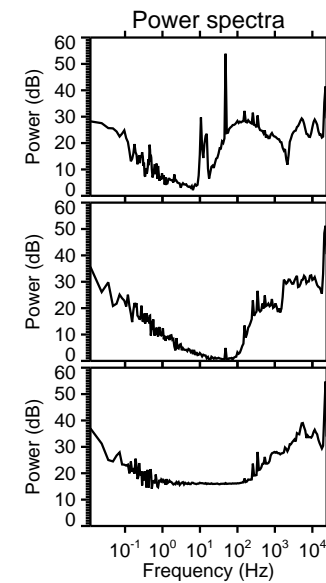
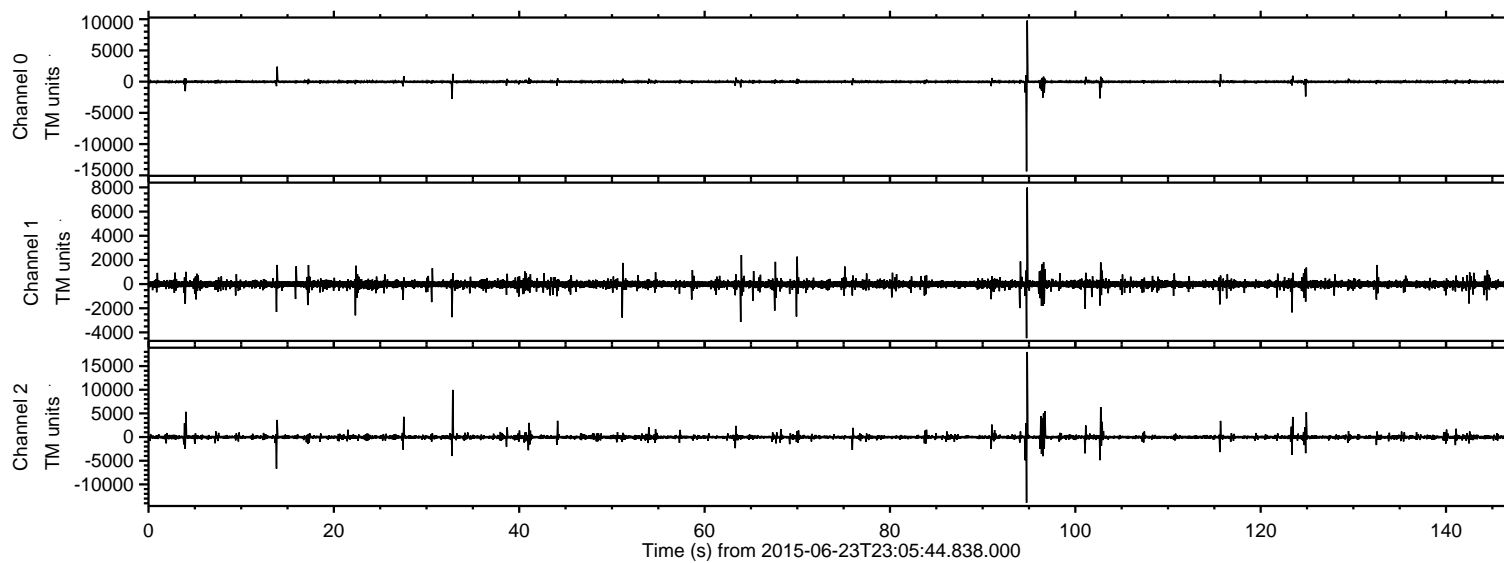
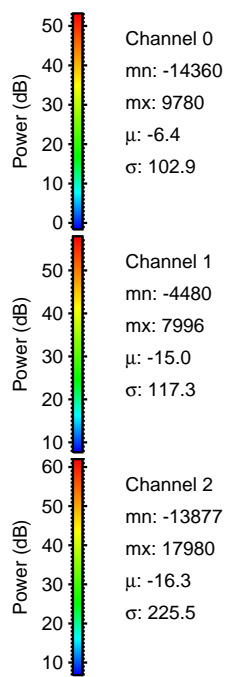
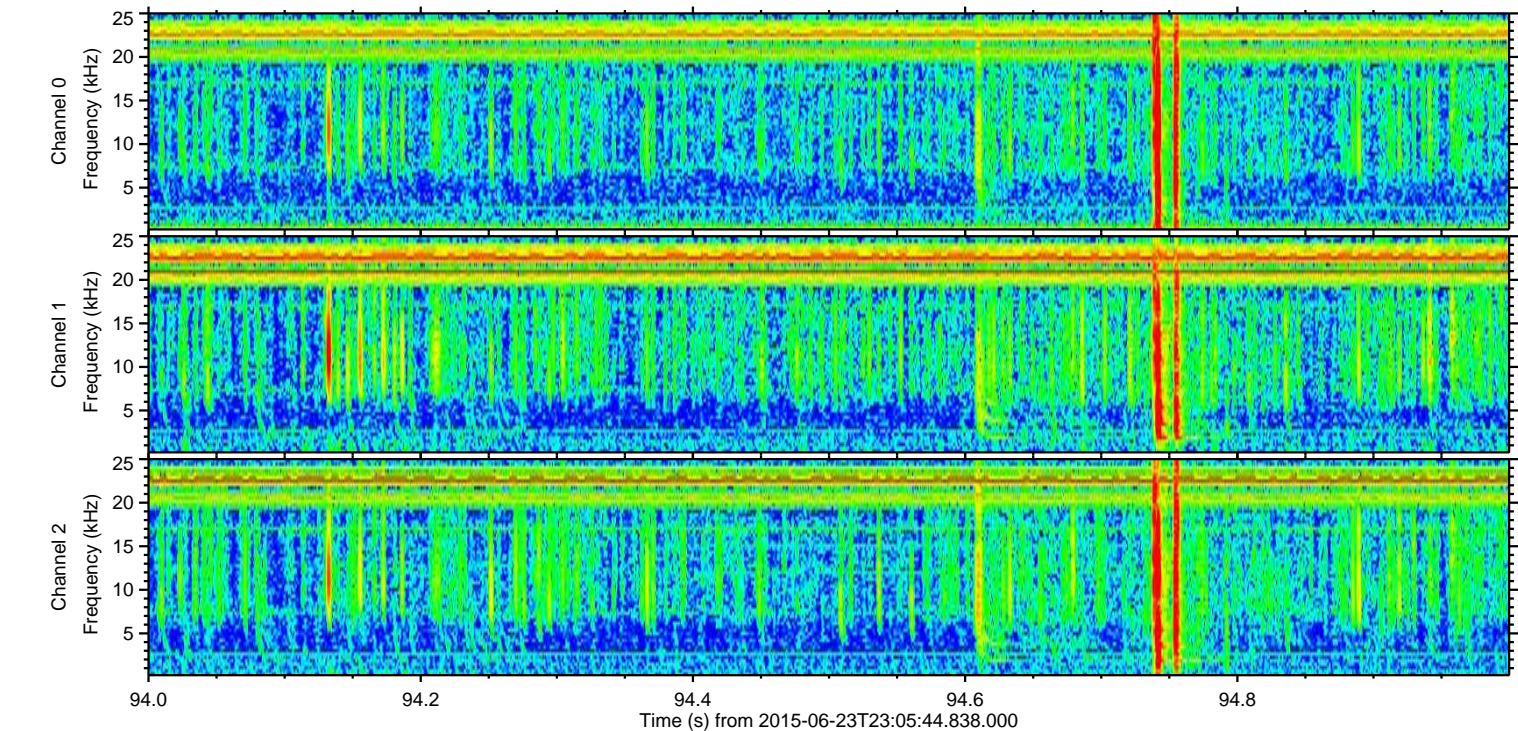
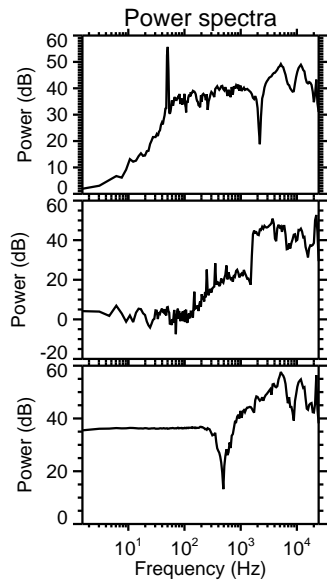
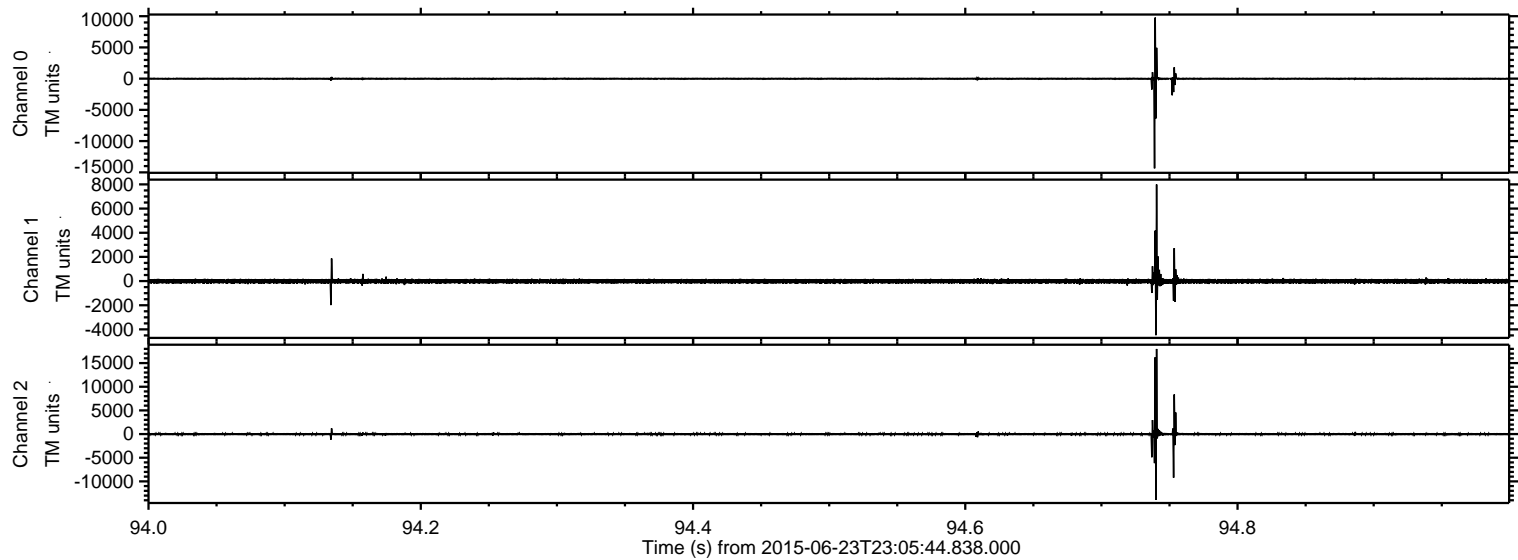

ELMAVAN 3D WAVEFORMS (Measured data sampled at 50 kHz) 51000 packets of 144 samples from 2015-06-23T23:05:44.838.000. Part 33/147

Processed Wed Jun 24 01:12:12 2015 by ELM ver.2012-10-06 from 001__elm20150623_230543__dat00.bin

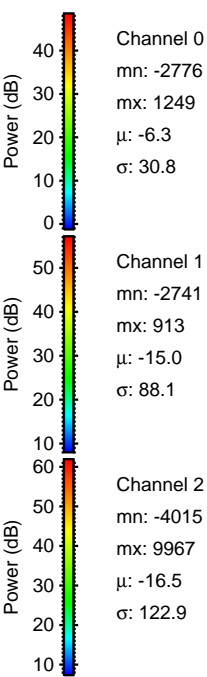
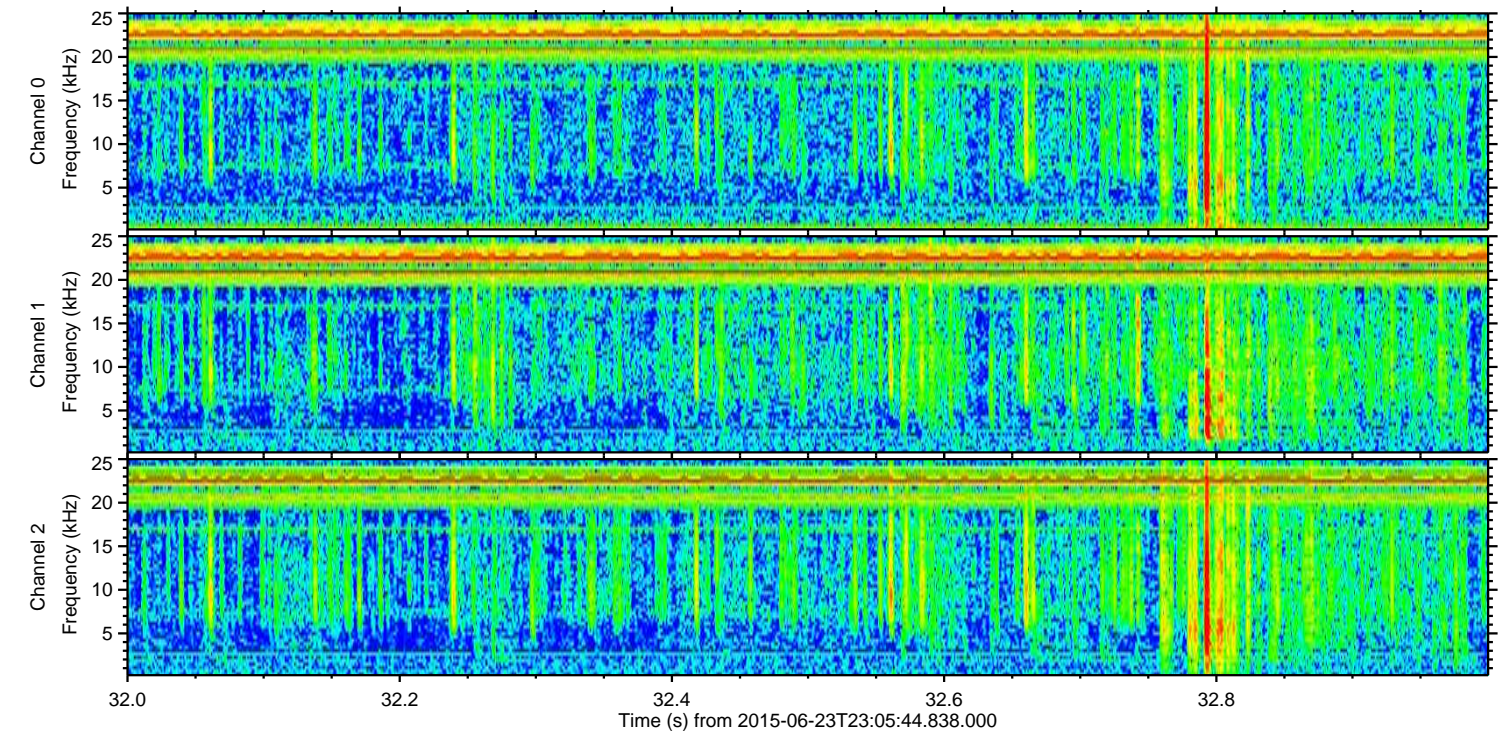
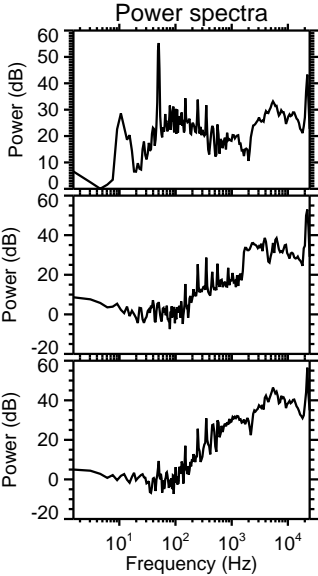
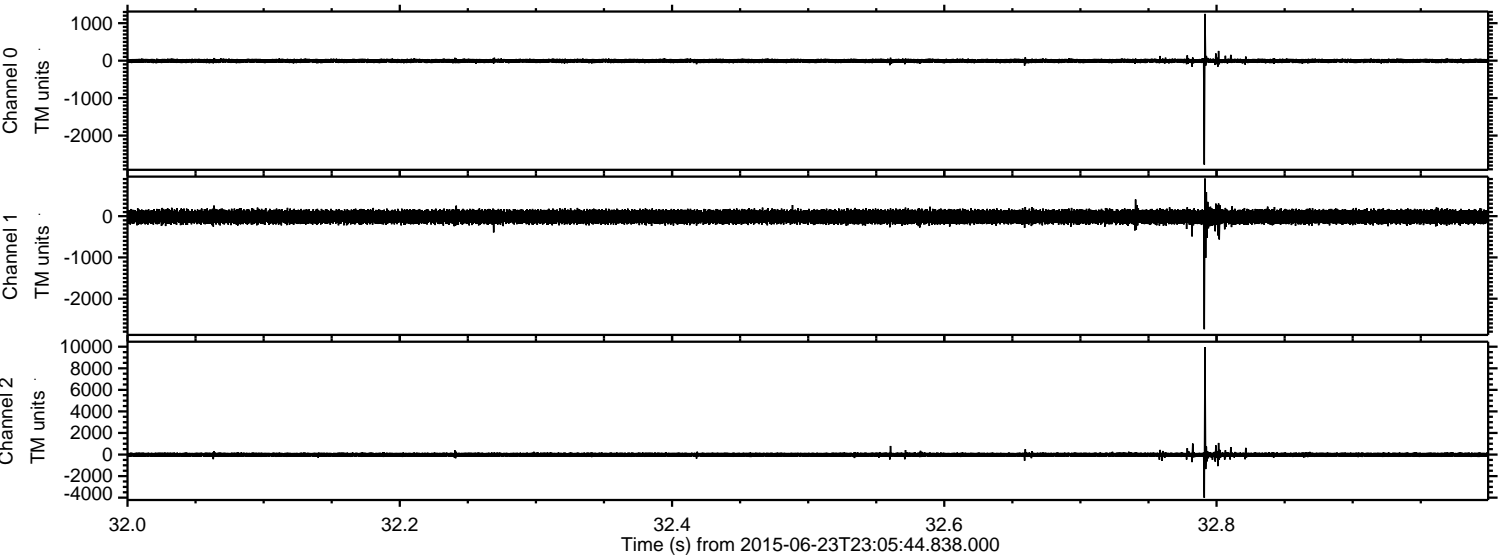

Processed Wed Jun 24 01:12:13 2015 by ELM ver.2012-10-06 from 001__elm20150623_230543__dat00.bin

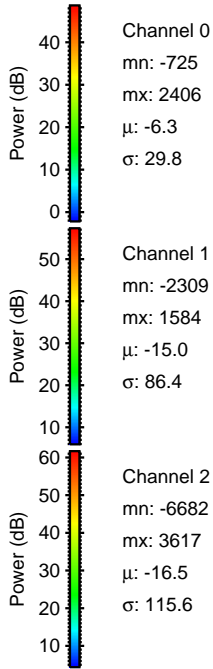
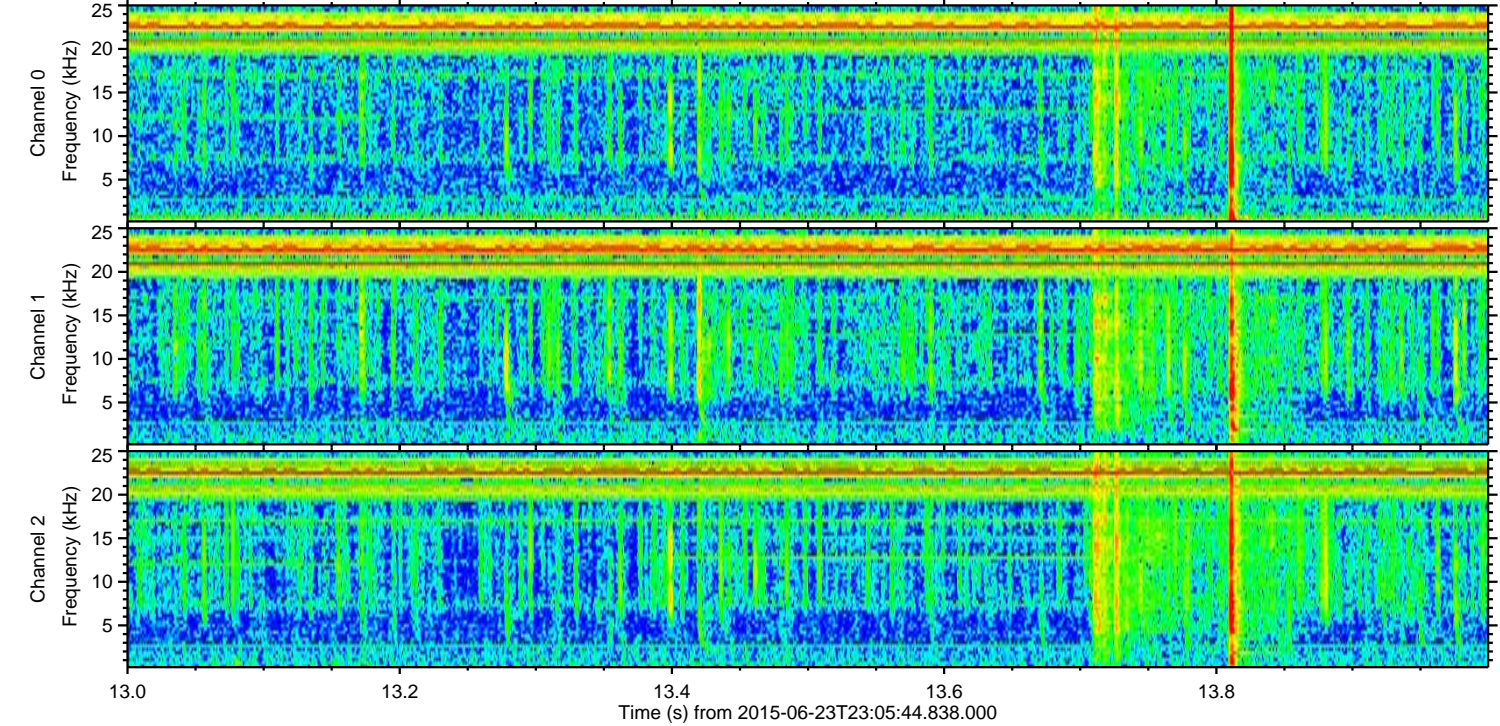
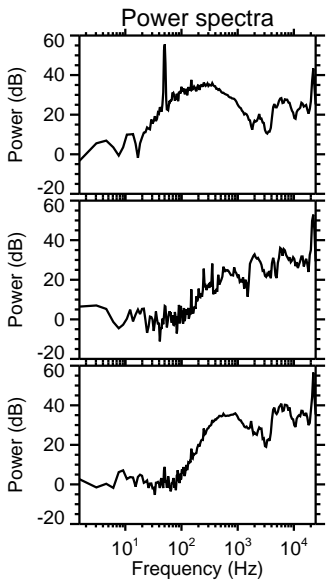
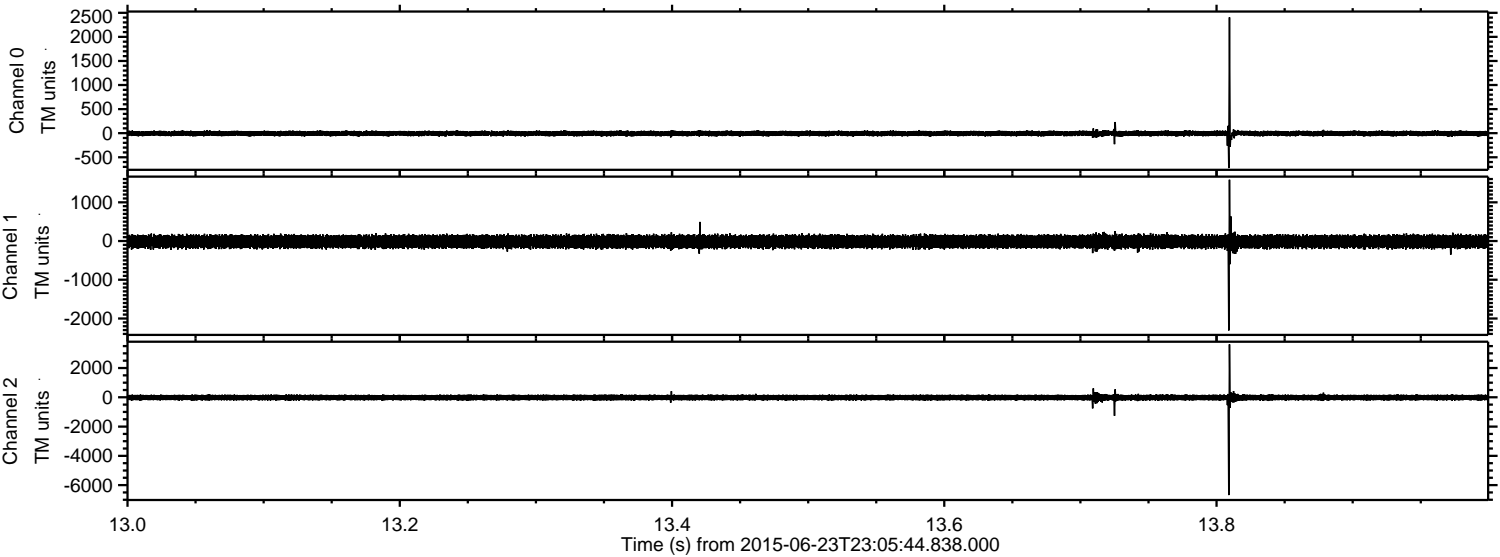

ELMAVAN 3D WAVEFORMS (Measured data sampled at 50 kHz) 51000 packets of 144 samples from 2015-06-23T23:05:44.838.000. Part 103/147

Processed Wed Jun 24 01:12:14 2015 by ELM ver.2012-10-06 from 001__elm20150623_230543__dat00.bin

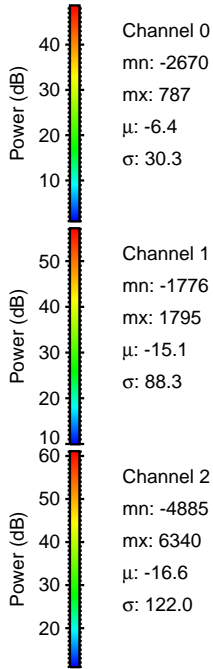
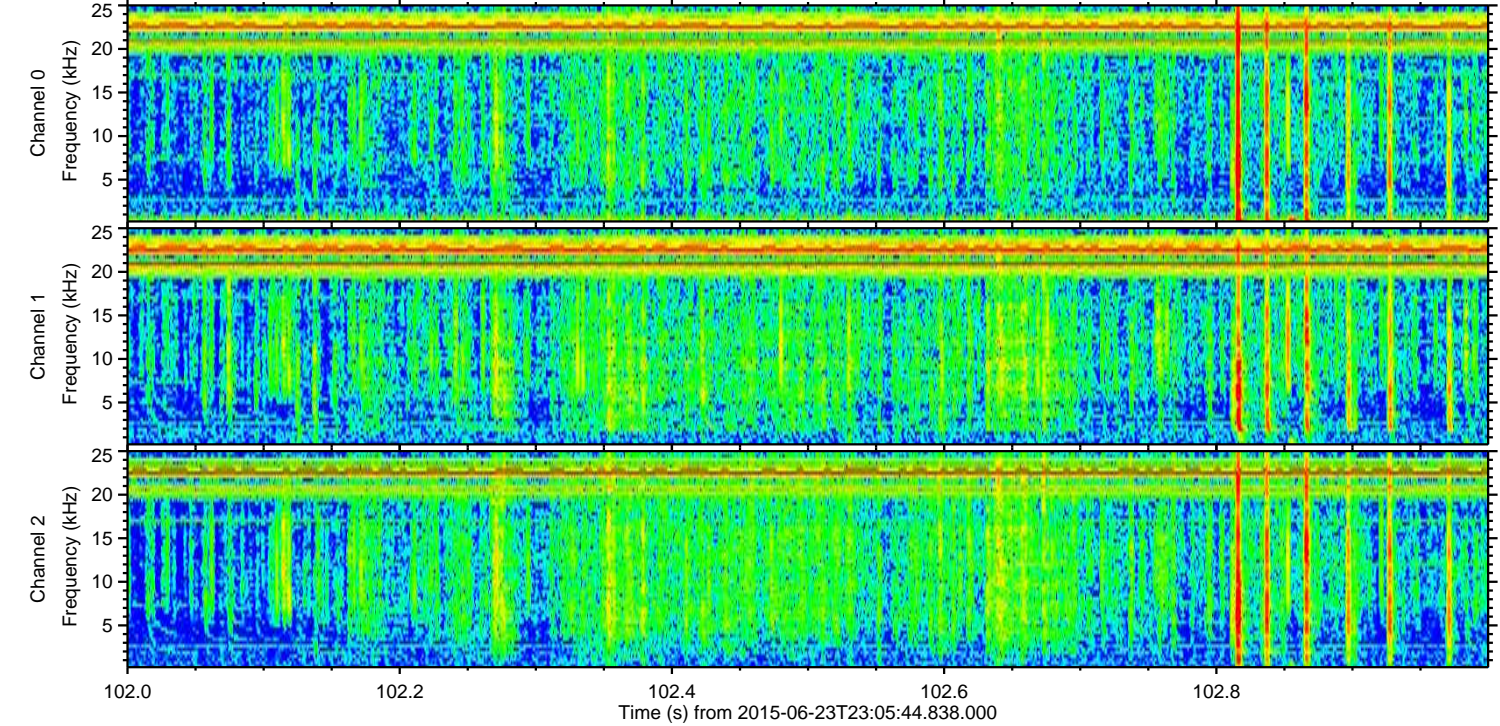
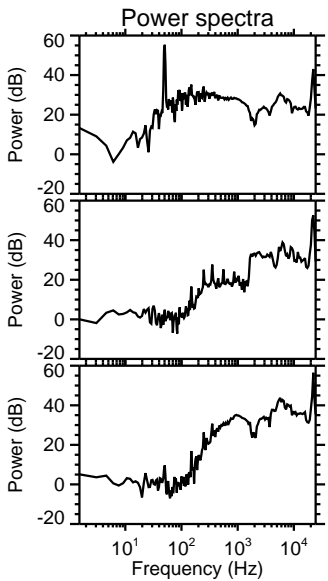
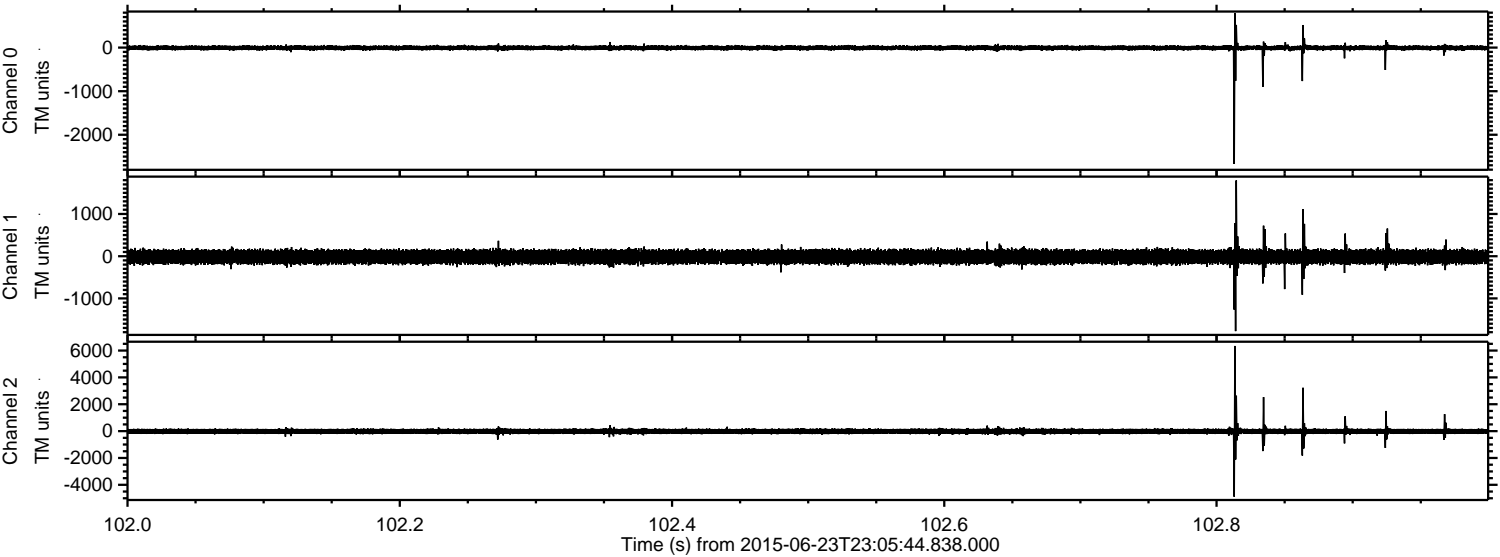

Processed Wed Jun 24 01:12:15 2015 by ELM ver.2012-10-06 from 001__elm20150623_230543__dat00.bin

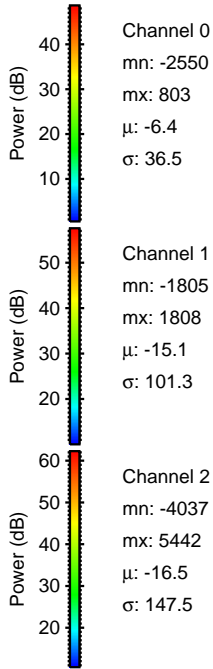
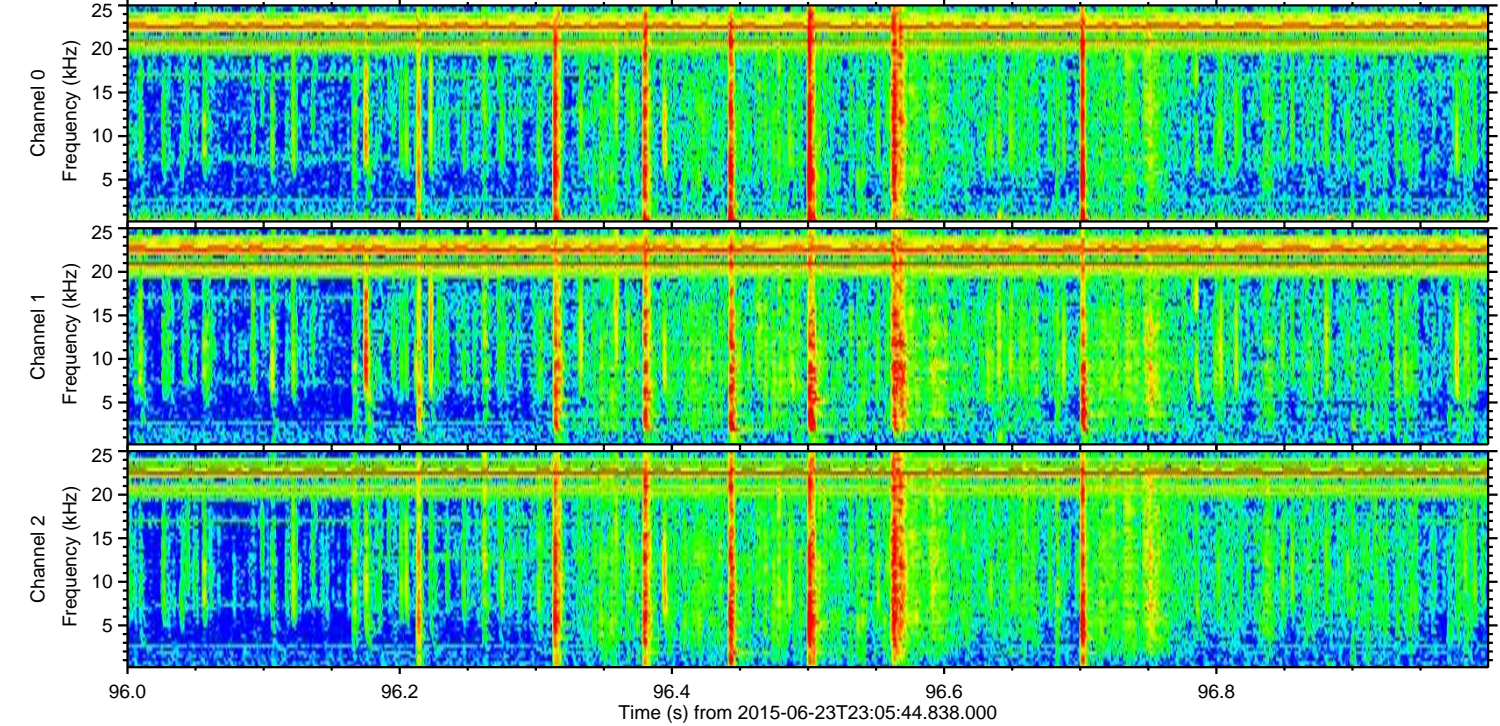
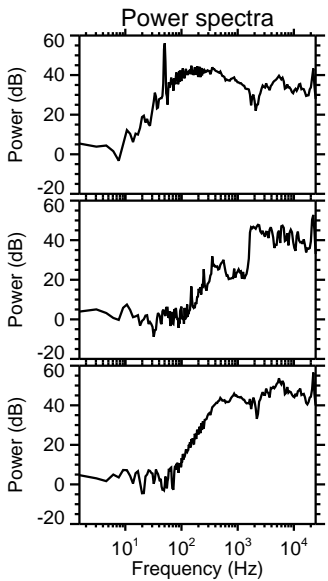
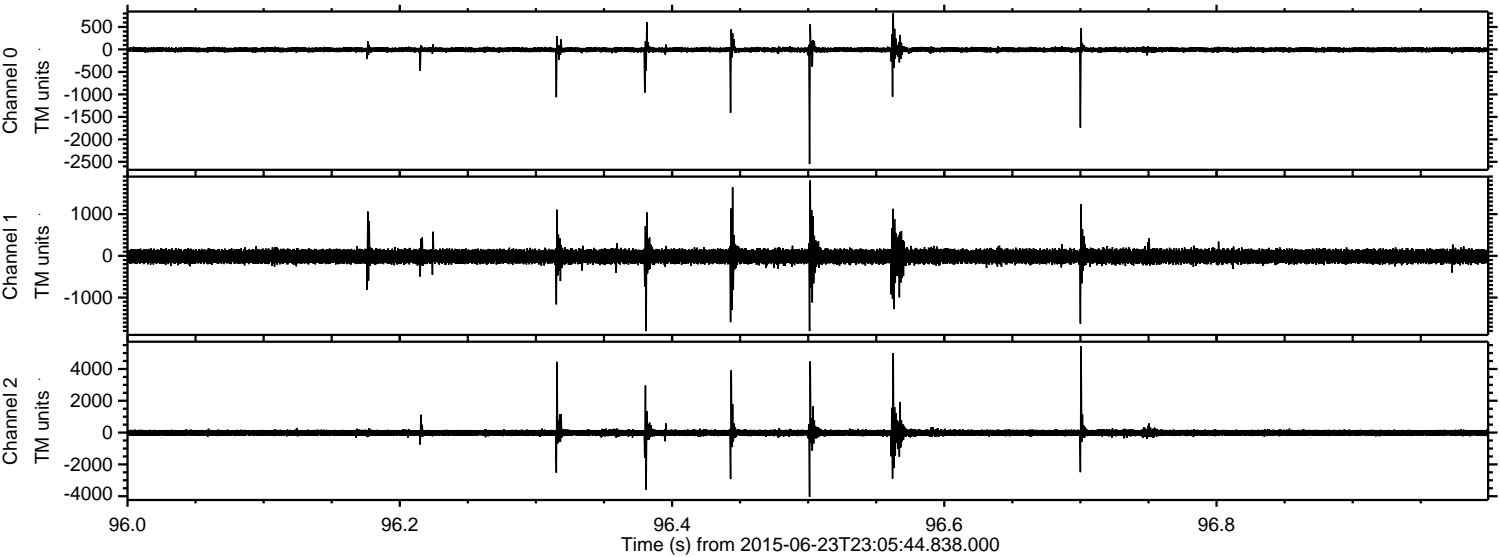

Processed Wed Jun 24 01:12:16 2015 by ELM ver.2012-10-06 from 001__elm20150623_230543__dat00.bin

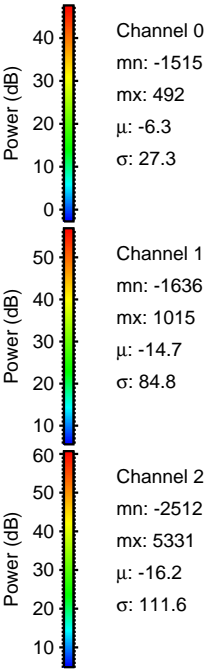
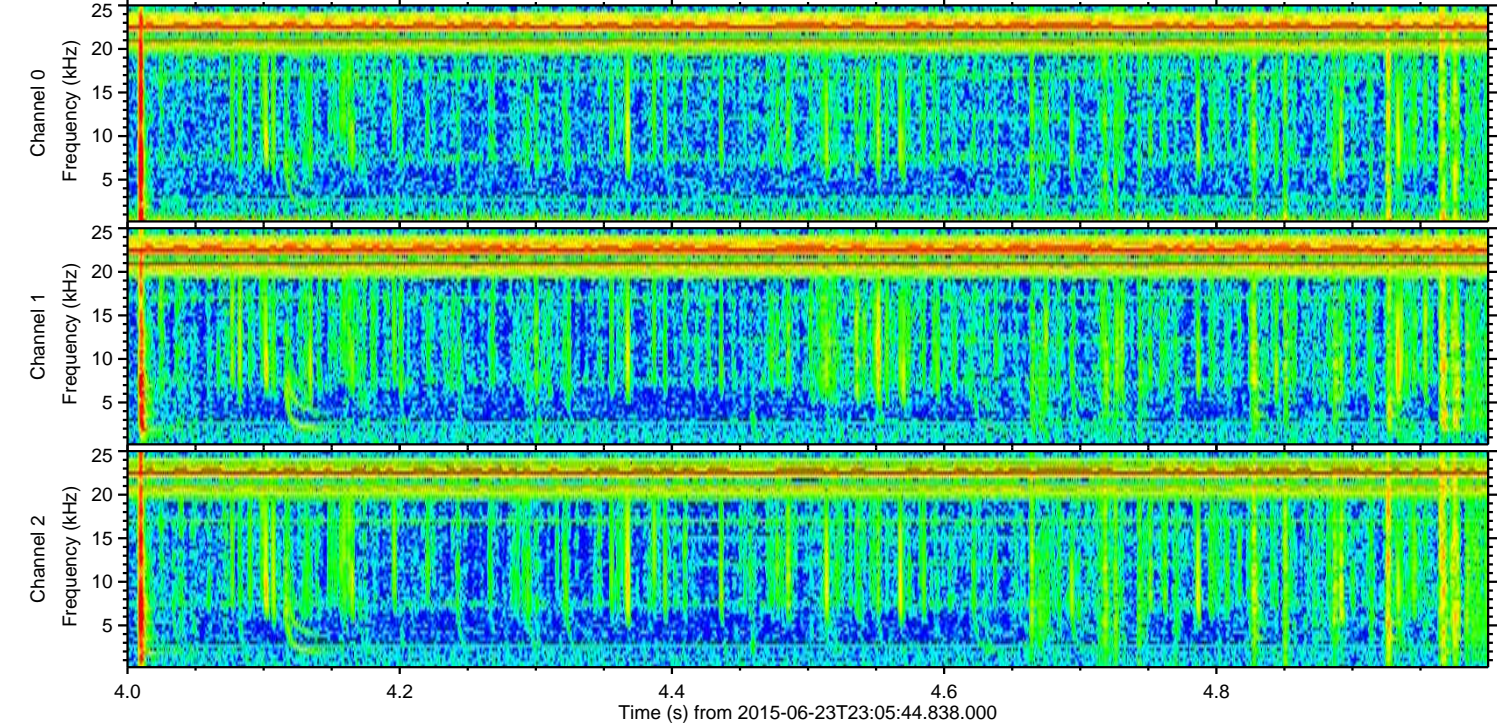
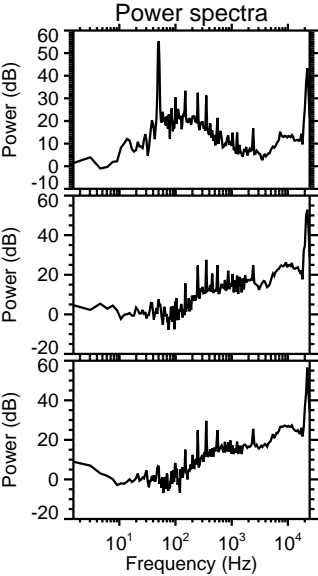
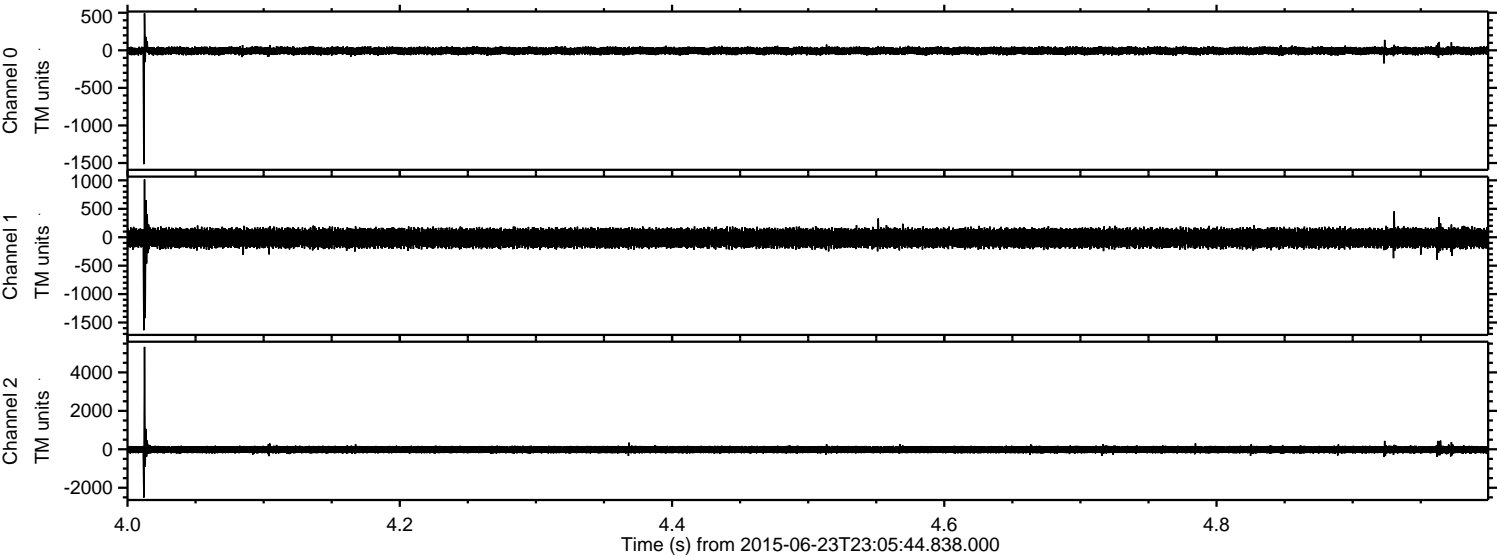

ELMAVAN 3D WAVEFORMS (Measured data sampled at 50 kHz) 51000 packets of 144 samples from 2015-06-23T23:05:44.838.000. Part 125/147

Processed Wed Jun 24 01:12:17 2015 by ELM ver.2012-10-06 from 001__elm20150623_230543__dat00.bin

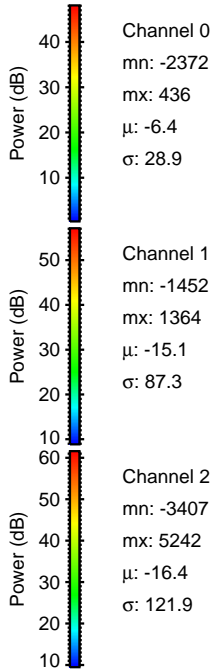
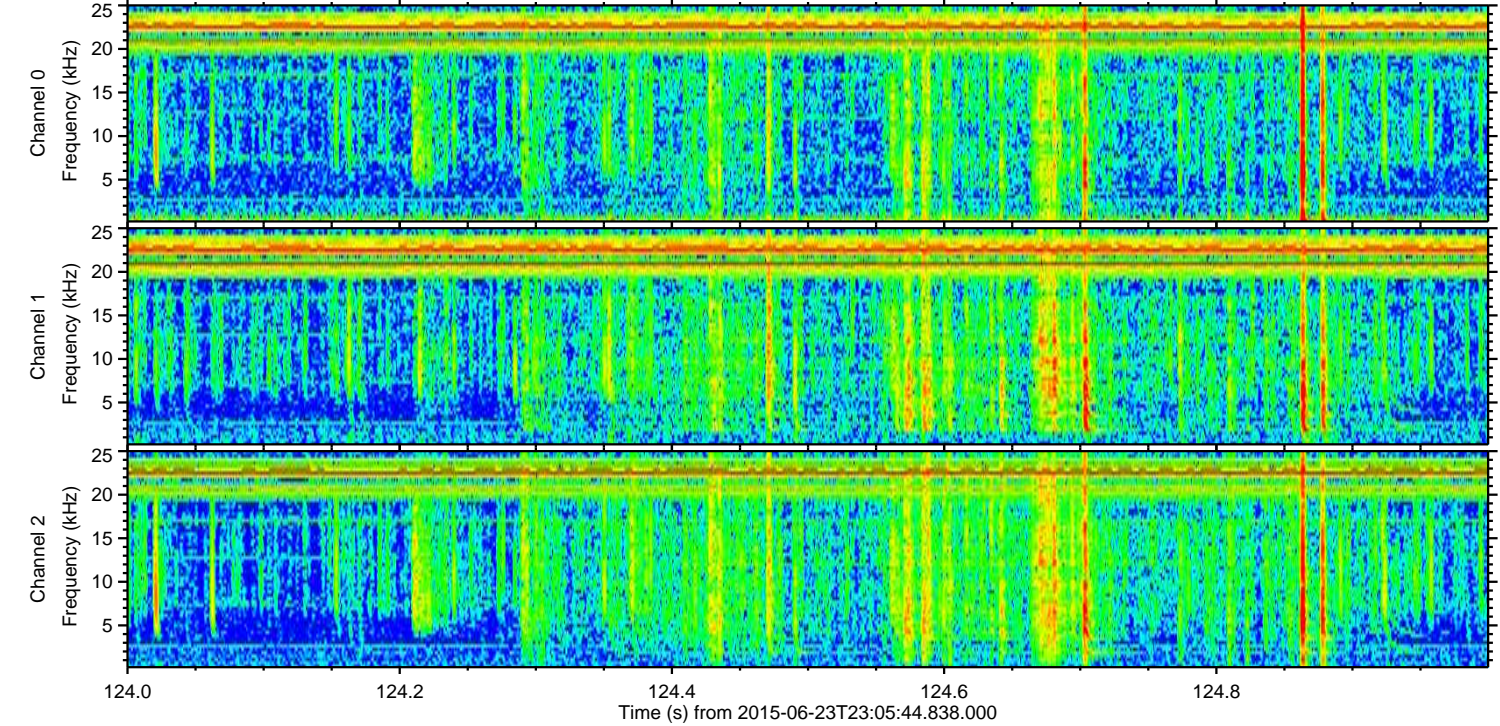
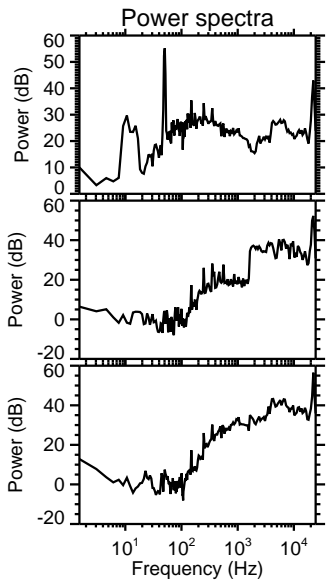
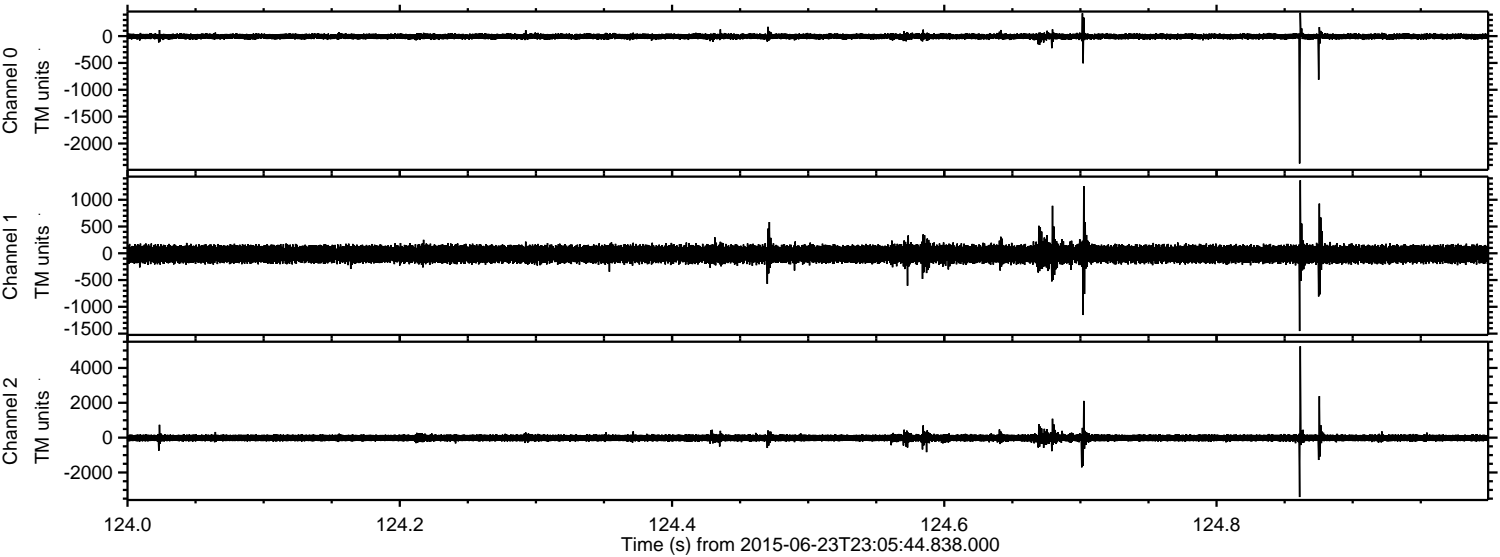

Processed Wed Jun 24 01:12:18 2015 by ELM ver.2012-10-06 from 001__elm20150623_230543__dat00.bin

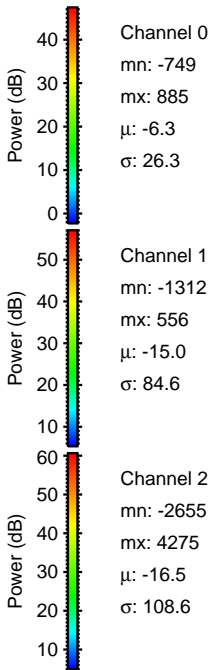
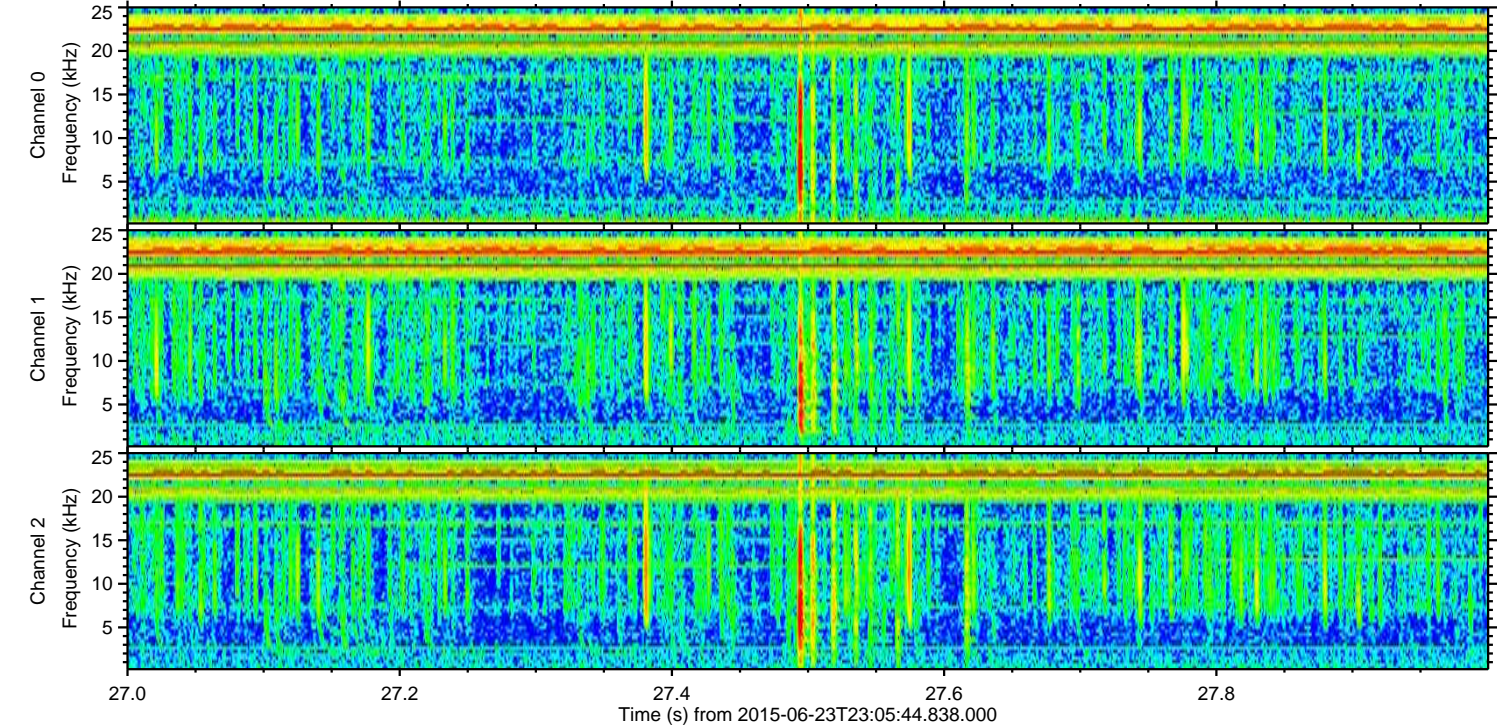
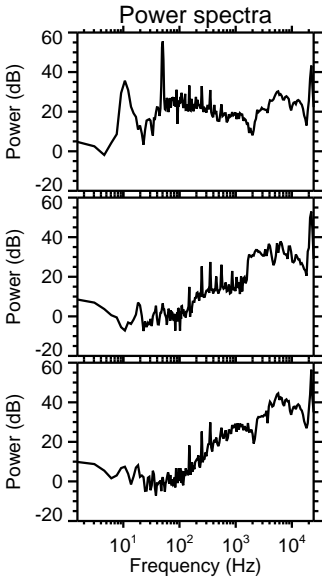
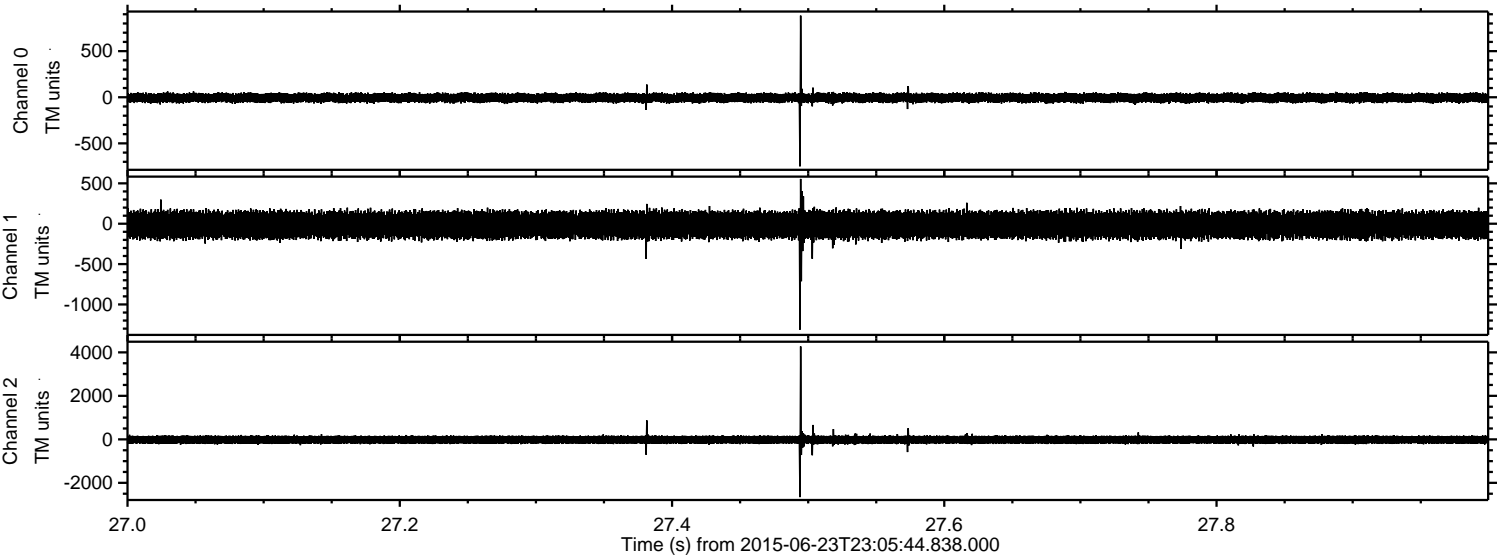

Processed Wed Jun 24 01:12:19 2015 by ELM ver.2012-10-06 from 001__elm20150623_230543__dat00.bin

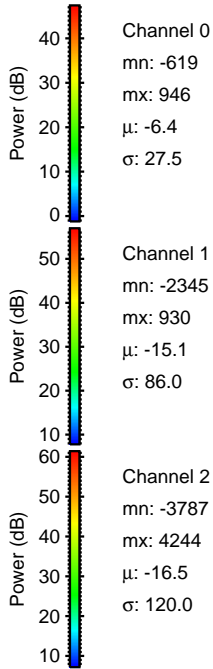
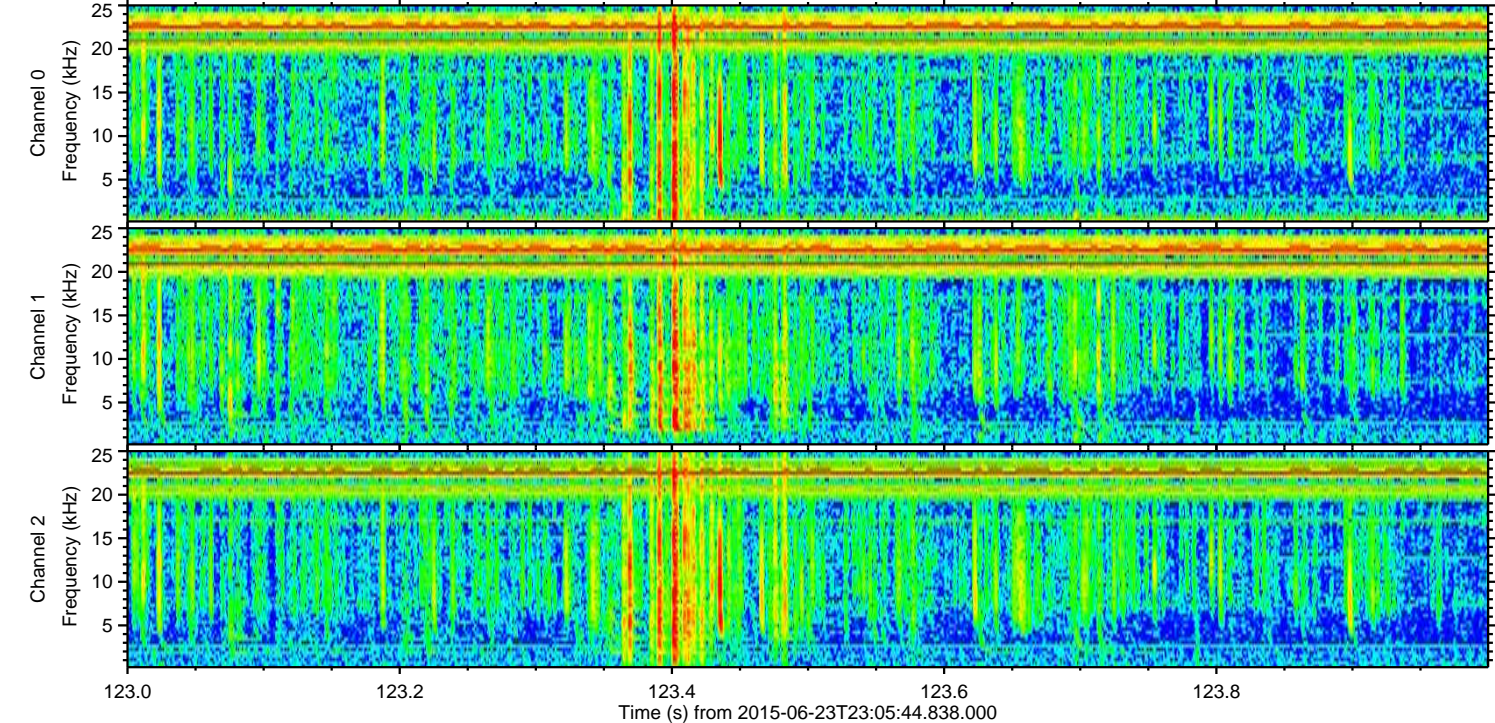
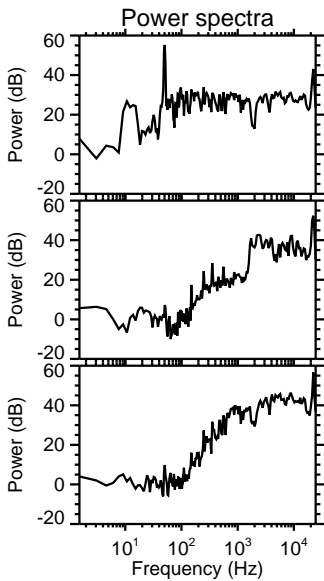
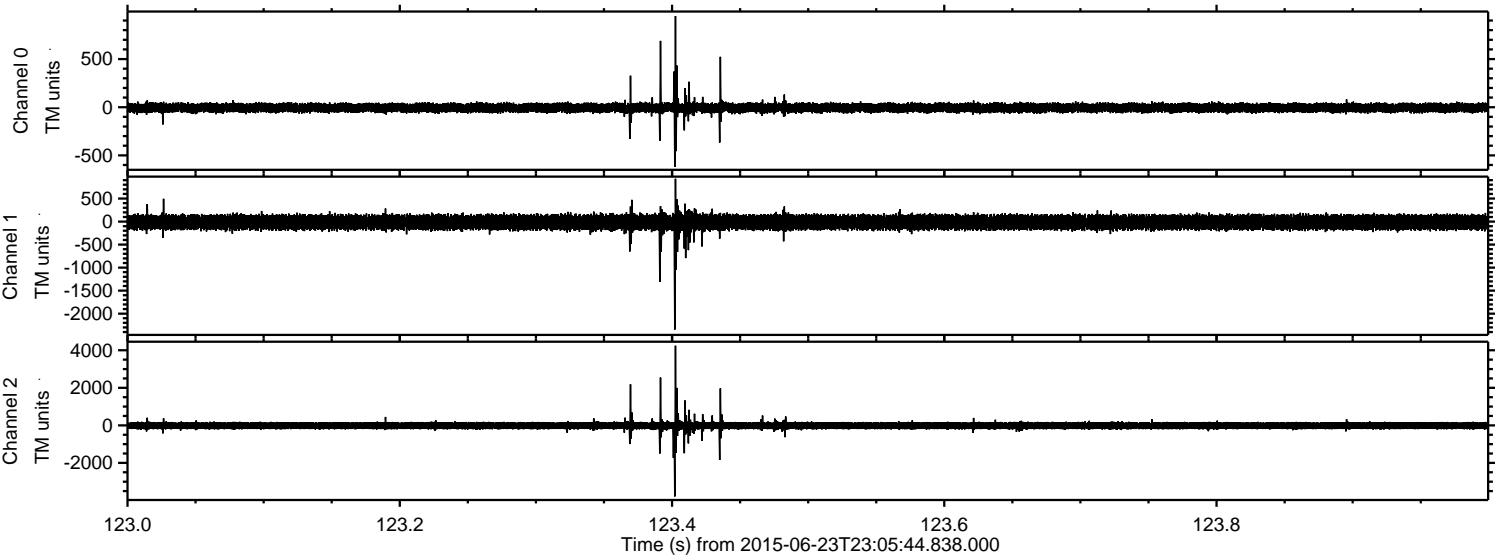

Channel 0
mn: -619
mx: 946
 μ : -6.4
 σ : 27.5

Channel 1
mn: -2345
mx: 930
 μ : -15.1
 σ : 86.0

Channel 2
mn: -3787
mx: 4244
 μ : -16.5
 σ : 120.0

Processed Wed Jun 24 01:12:20 2015 by ELM ver.2012-10-06 from 001__elm20150623_230543__dat00.bin

