

ELMAVAN 3D WAVEFORMS (Measured data sampled at 50 kHz) 51000 packets of 144 samples from 2015-06-23T21:35:41.220.999.

Processed Tue Jun 23 23:41:54 2015 by ELM ver.2012-10-06 from 001__elm20150623_213540__dat00.bin

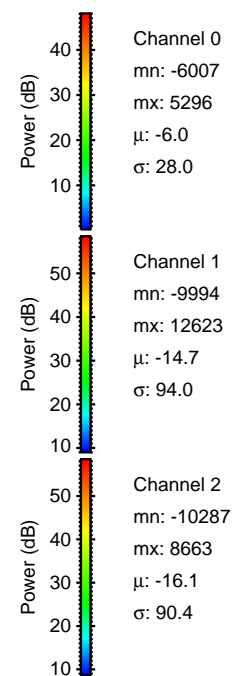
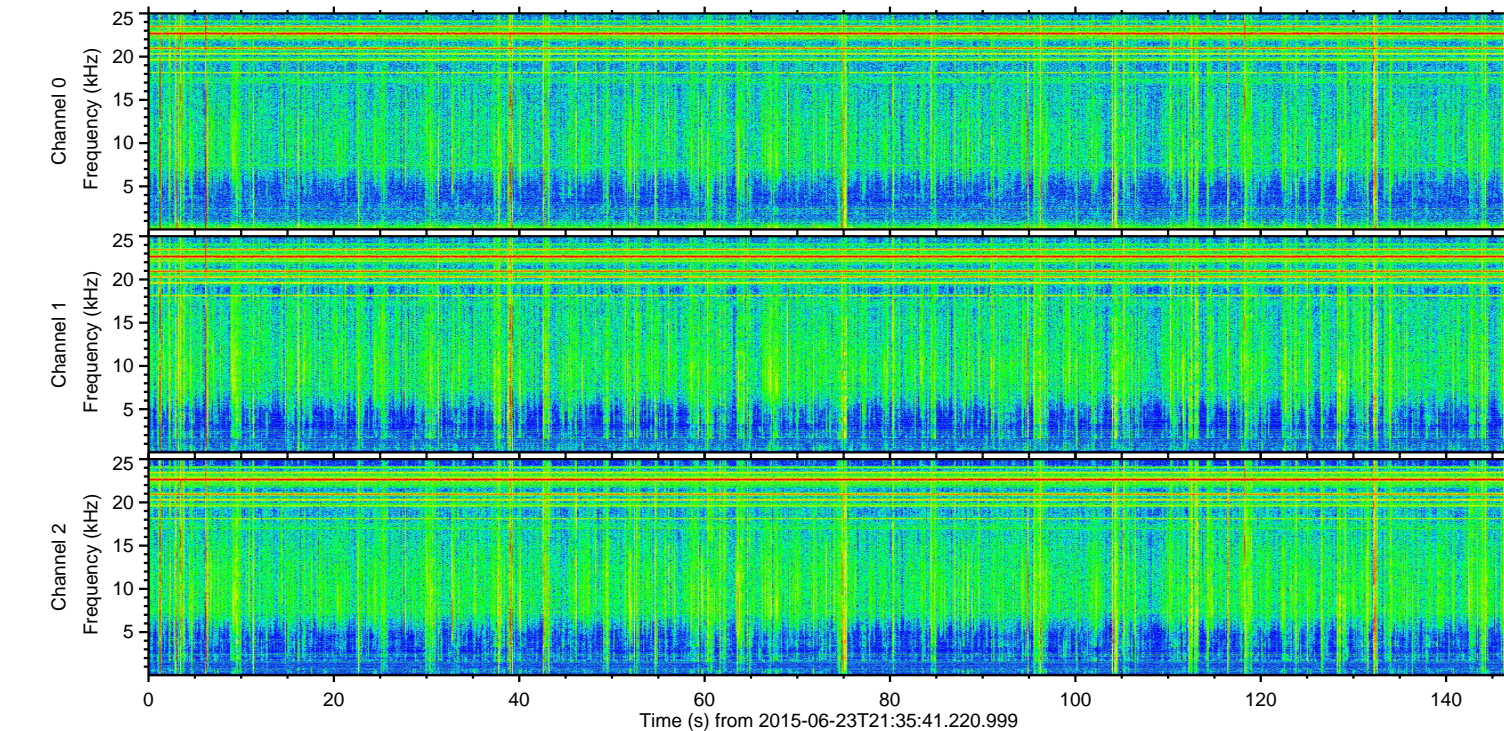
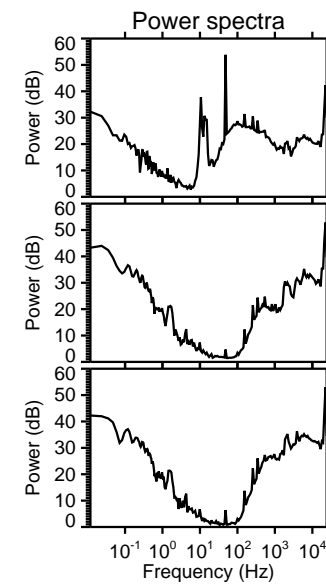
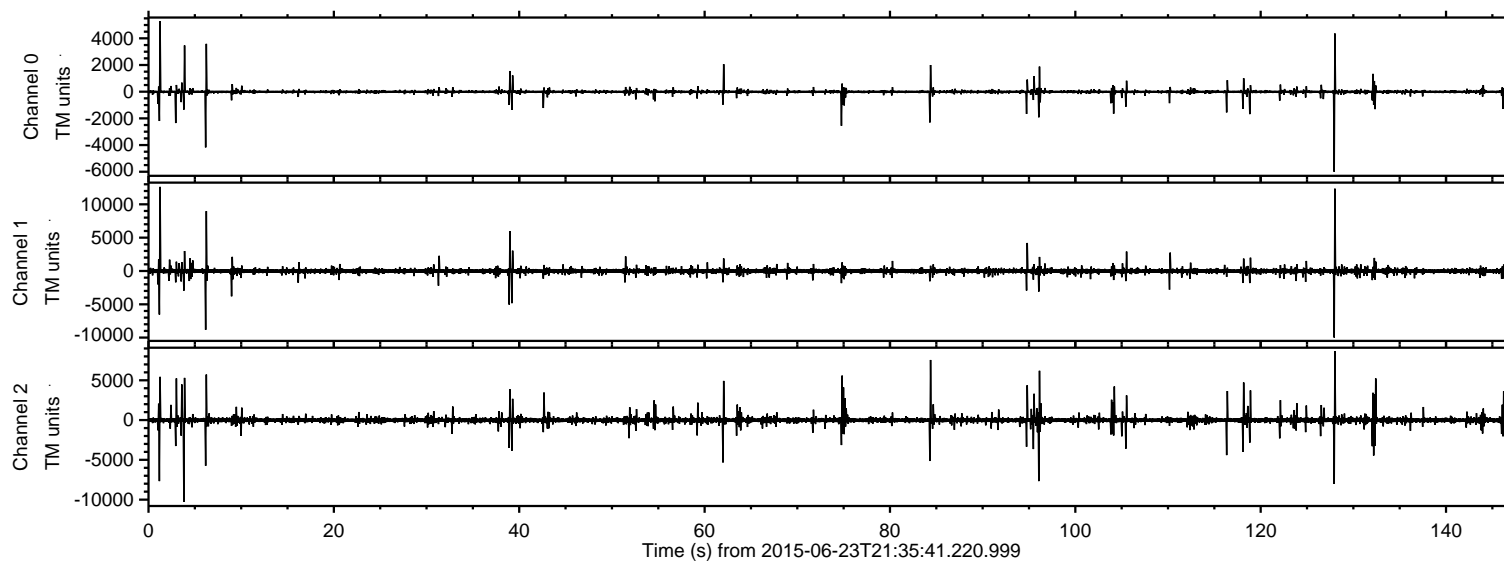

ELMAVAN 3D WAVEFORMS (Measured data sampled at 50 kHz) 51000 packets of 144 samples from 2015-06-23T21:35:41.220.999. Part 2/147

Processed Tue Jun 23 23:42:09 2015 by ELM ver.2012-10-06 from 001__elm20150623_213540__dat00.bin

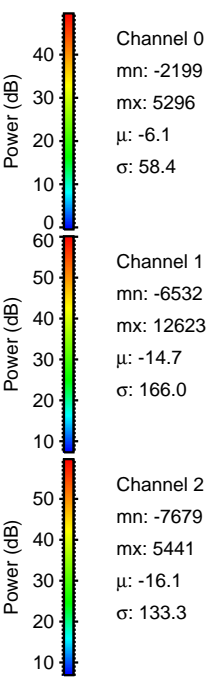
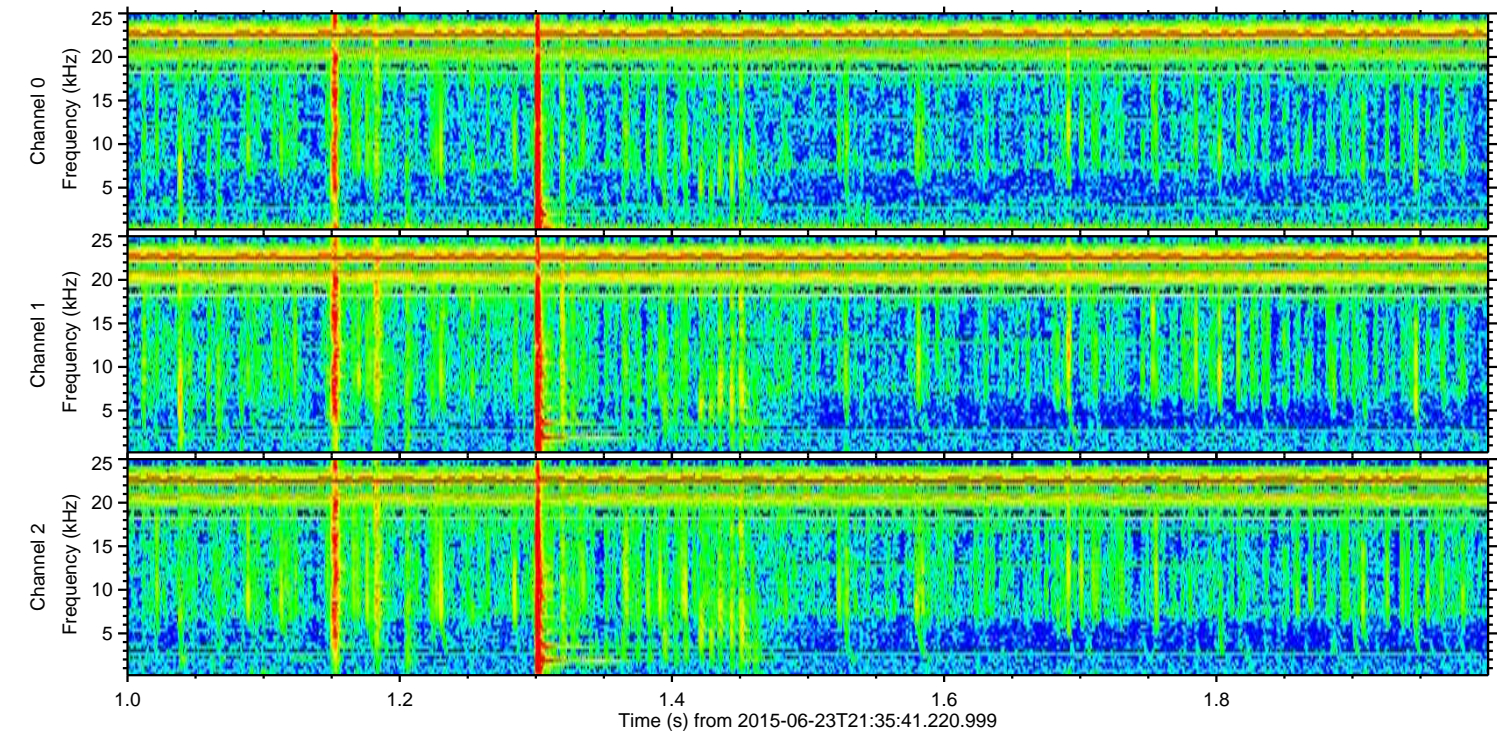
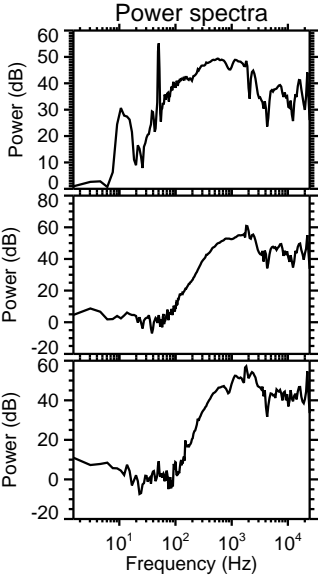
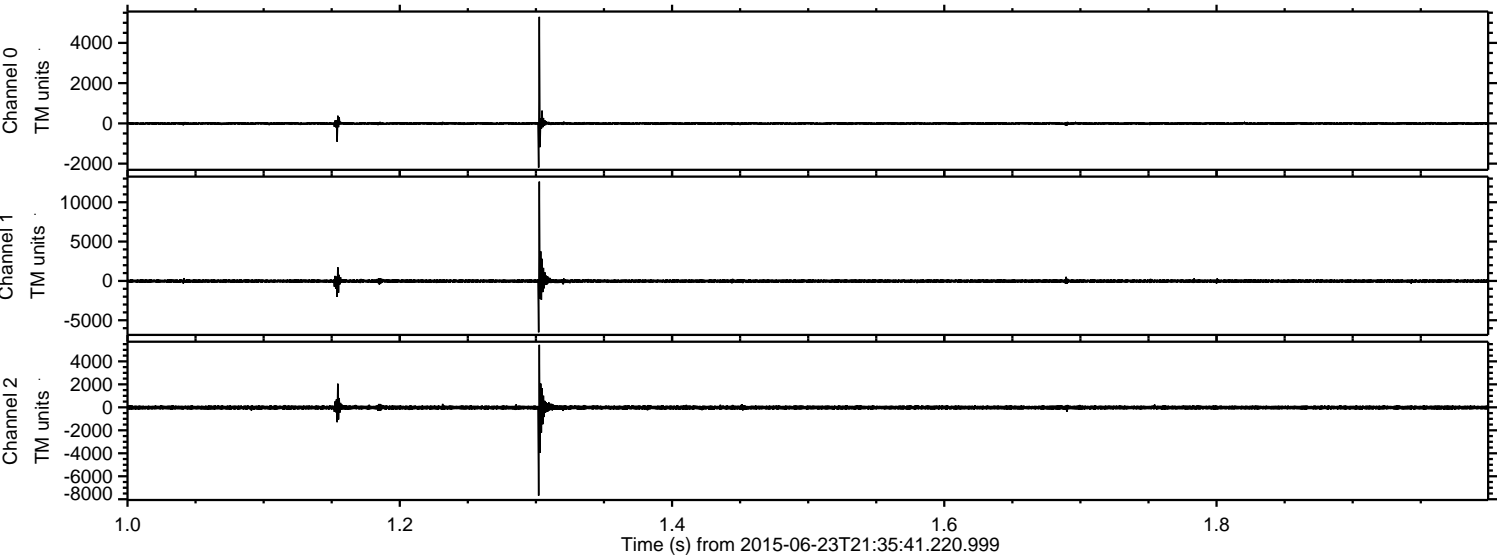

ELMAVAN 3D WAVEFORMS (Measured data sampled at 50 kHz) 51000 packets of 144 samples from 2015-06-23T21:35:41.220.999. Part 129/147

Processed Tue Jun 23 23:42:10 2015 by ELM ver.2012-10-06 from 001__elm20150623_213540__dat00.bin

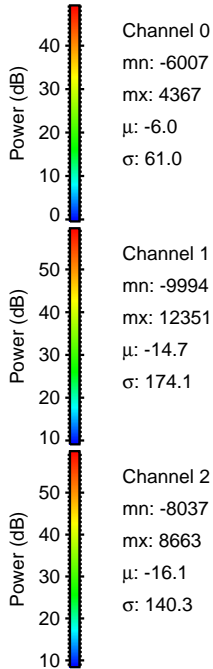
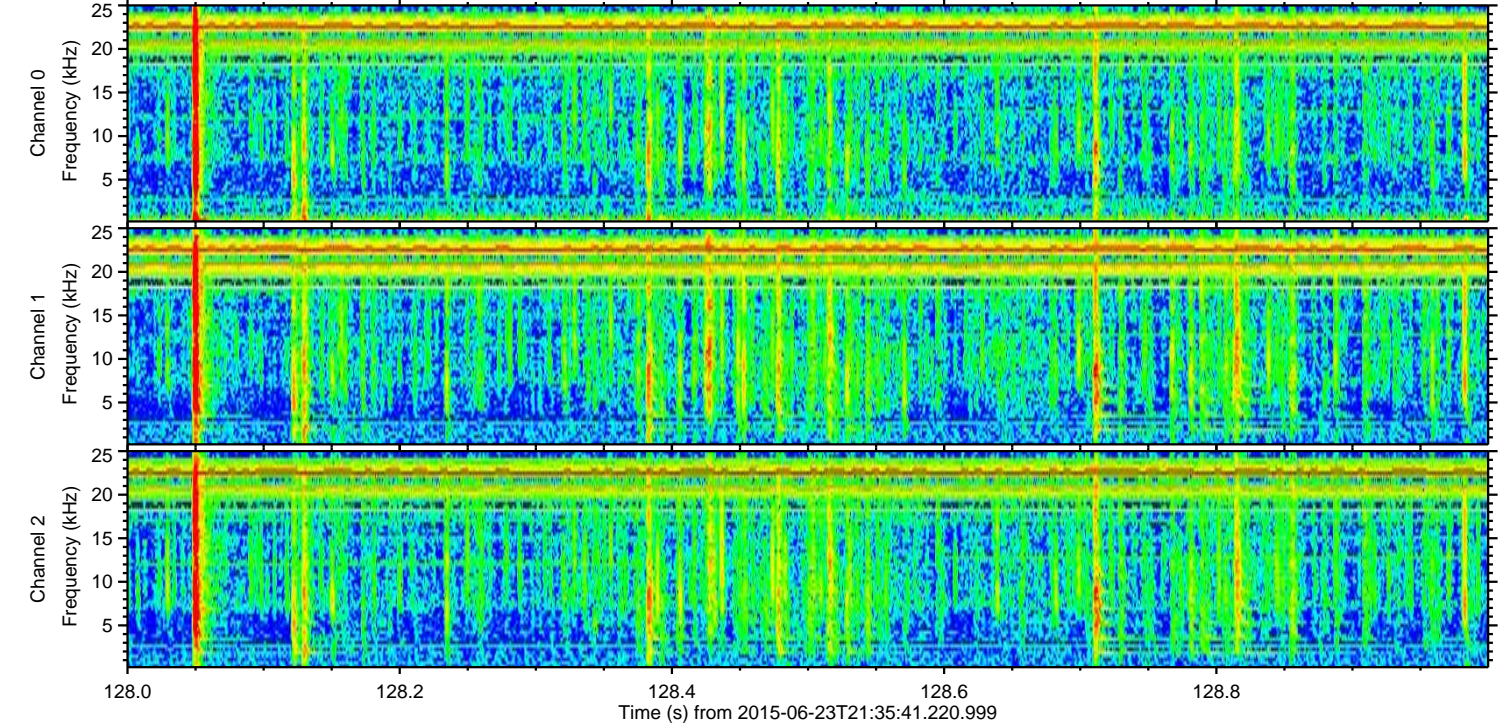
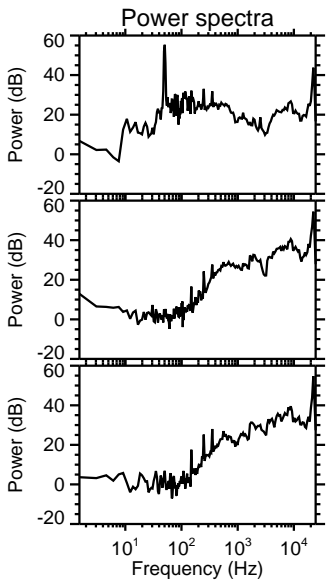
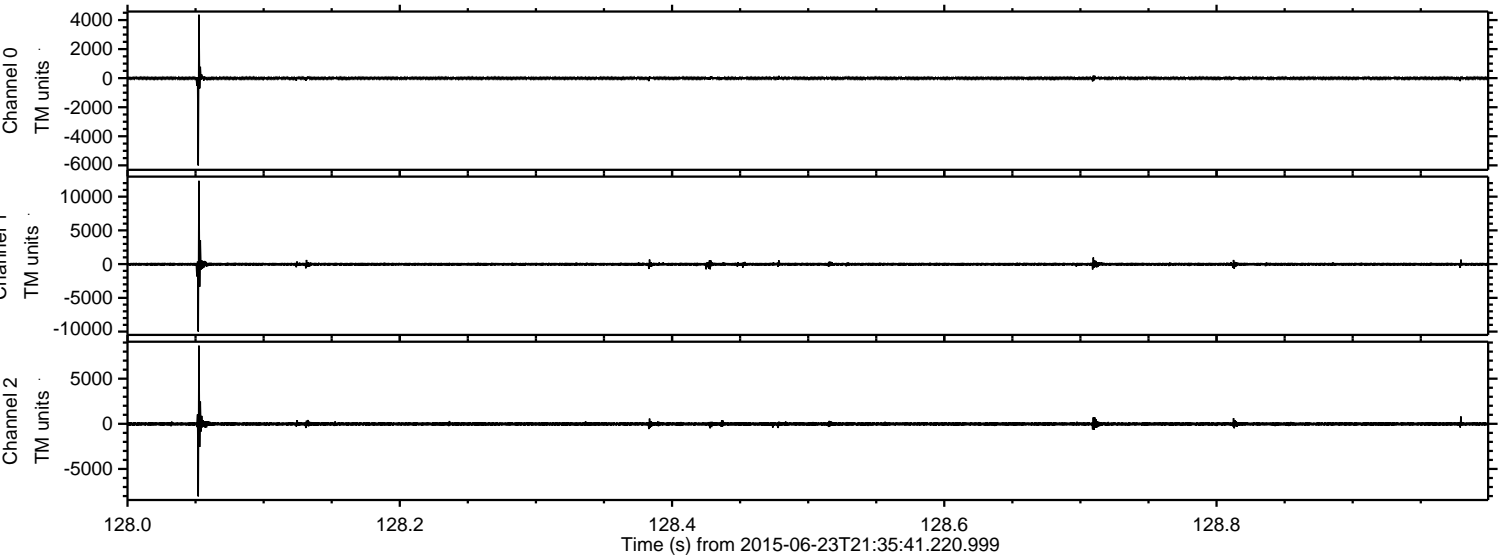

Processed Tue Jun 23 23:42:11 2015 by ELM ver.2012-10-06 from 001__elm20150623_213540__dat00.bin

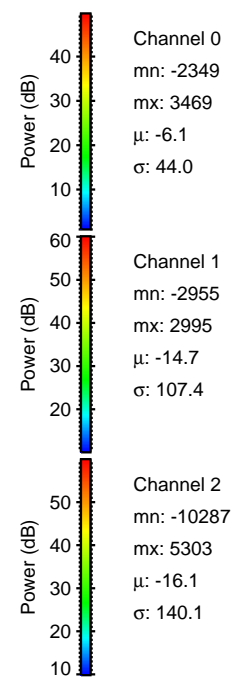
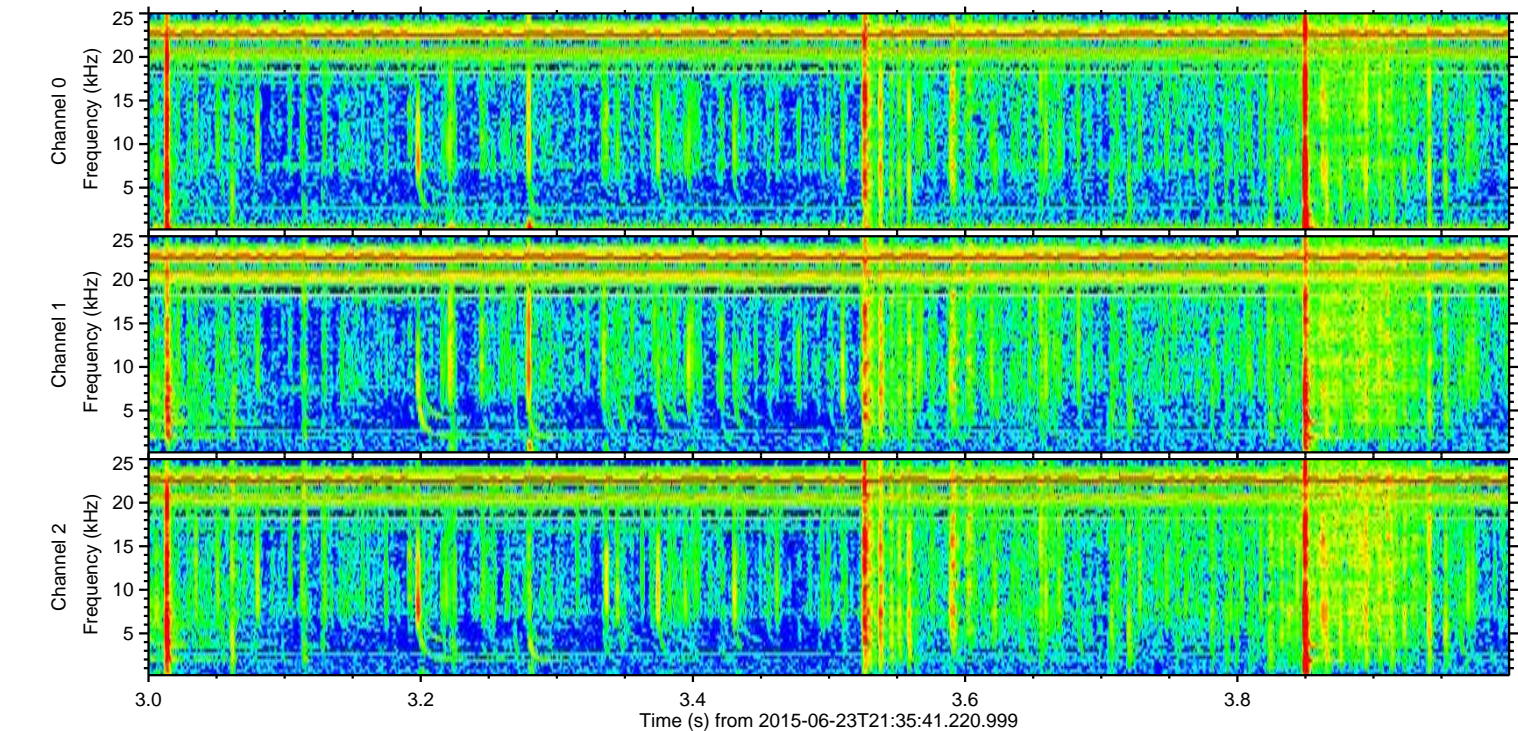
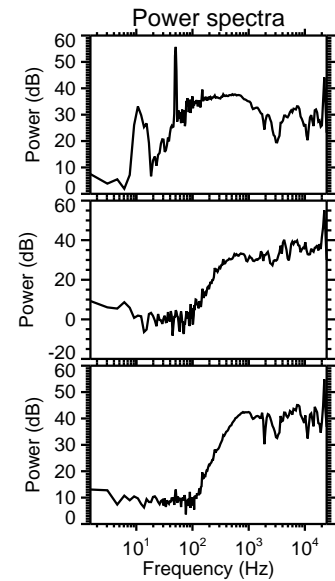
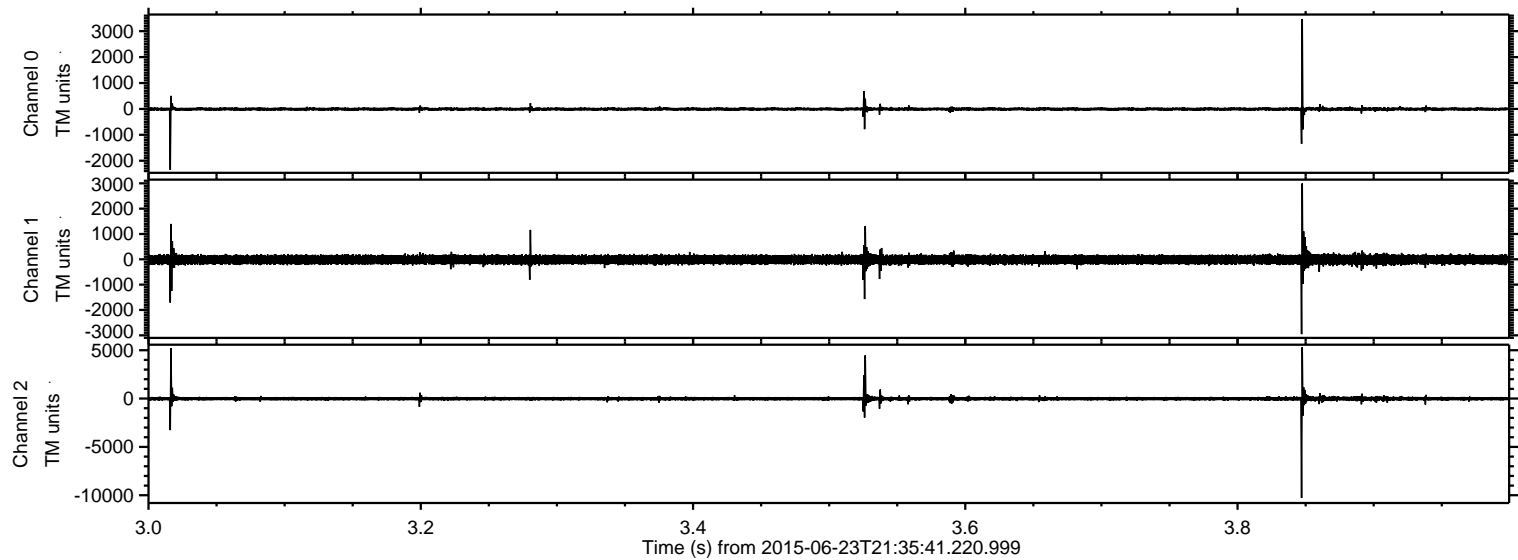

Processed Tue Jun 23 23:42:12 2015 by ELM ver.2012-10-06 from 001__elm20150623_213540__dat00.bin

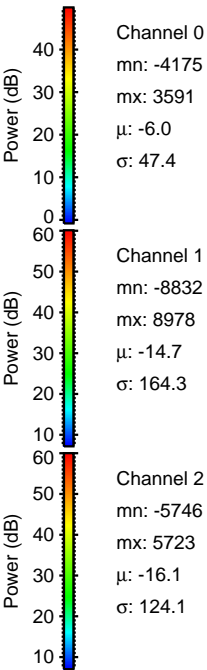
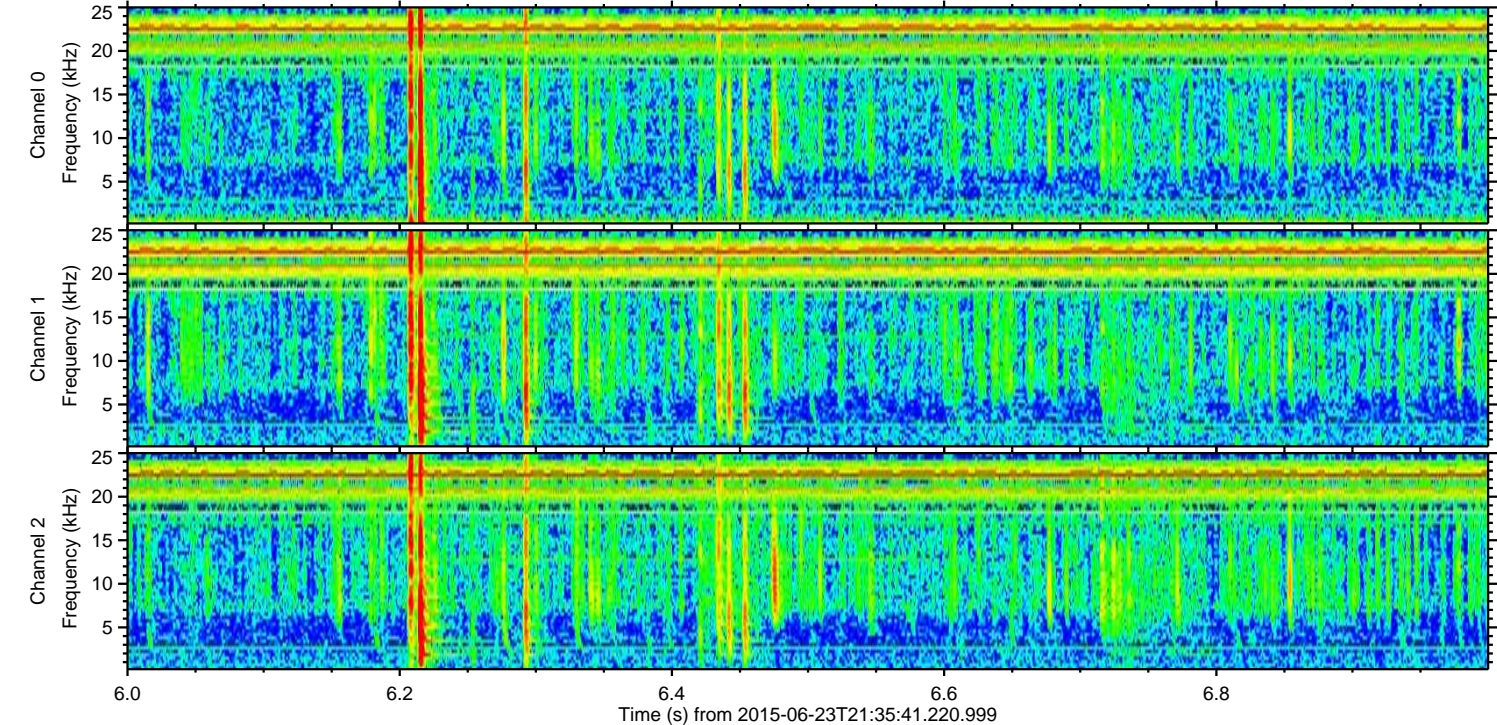
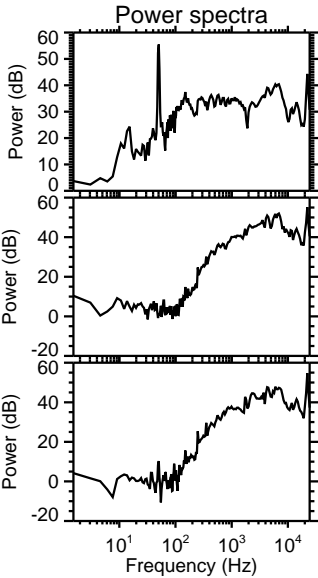
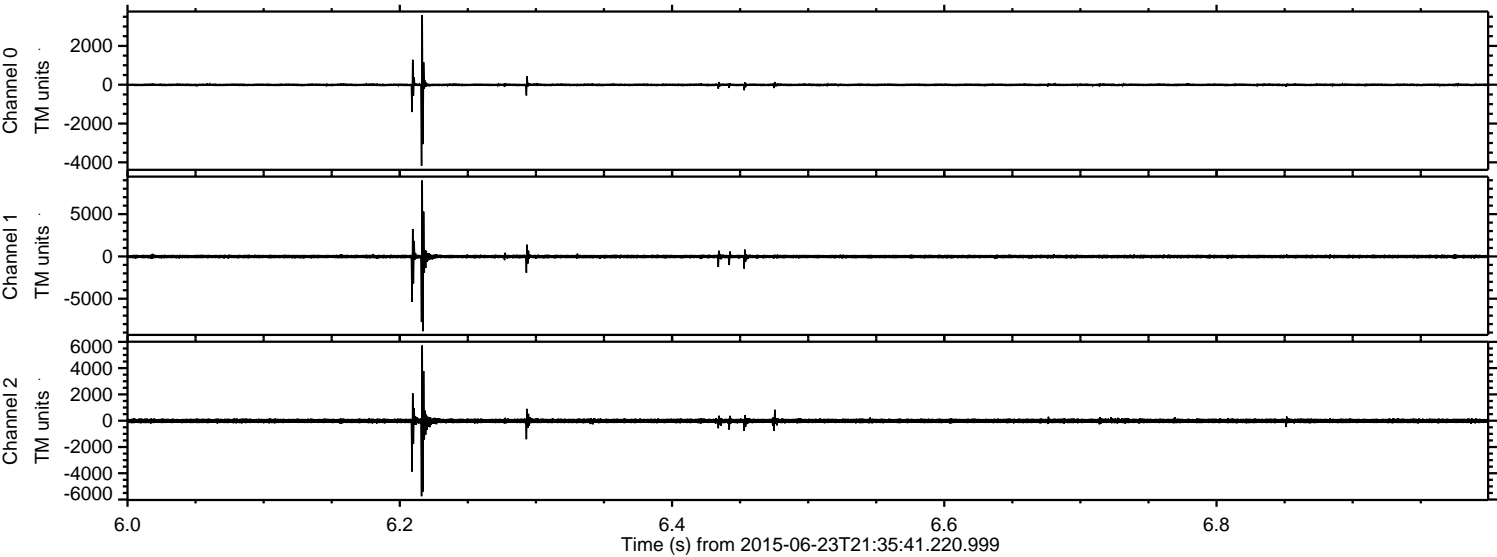

Processed Tue Jun 23 23:42:13 2015 by ELM ver.2012-10-06 from 001__elm20150623_213540__dat00.bin

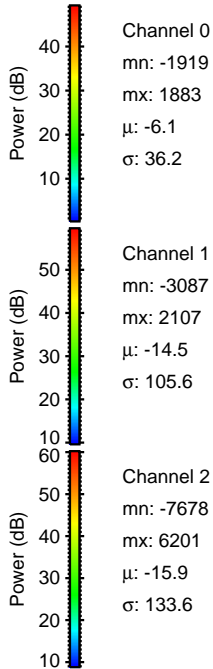
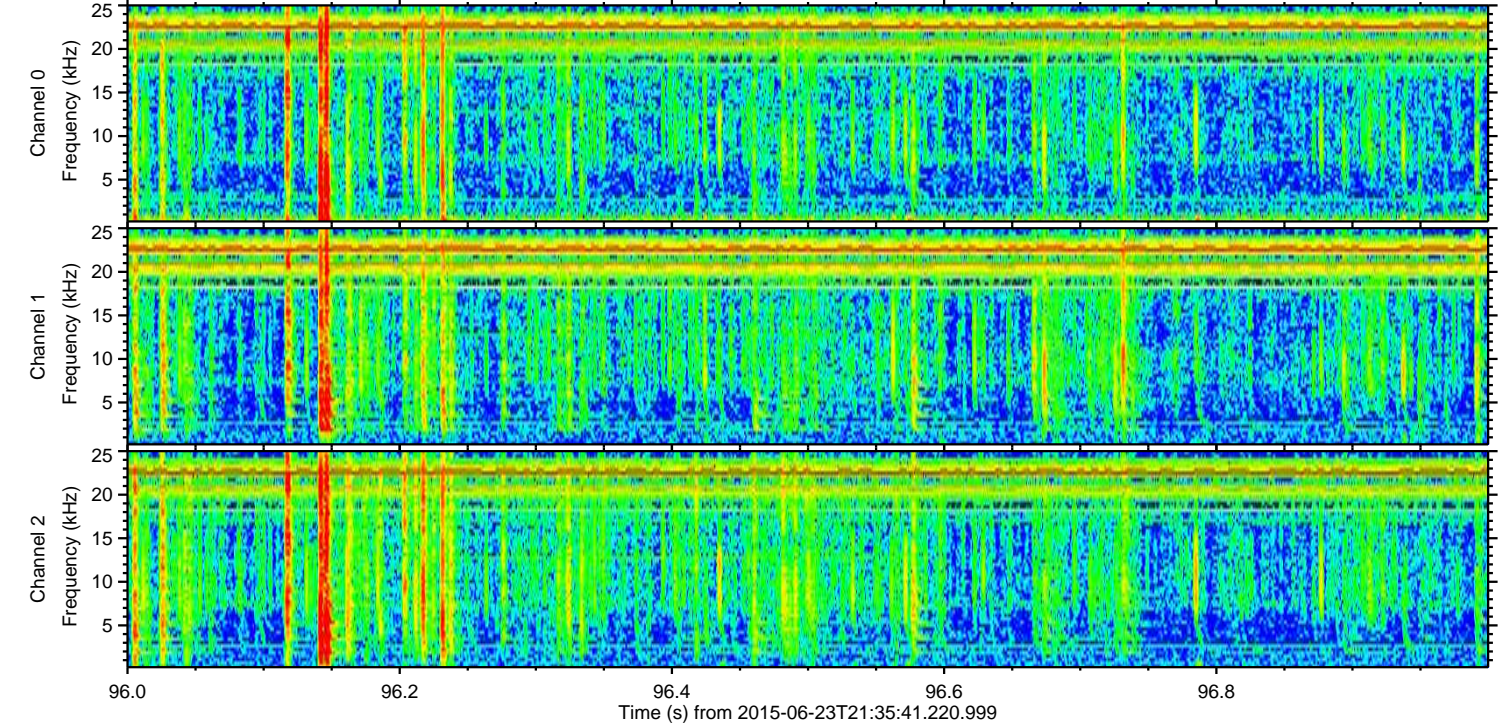
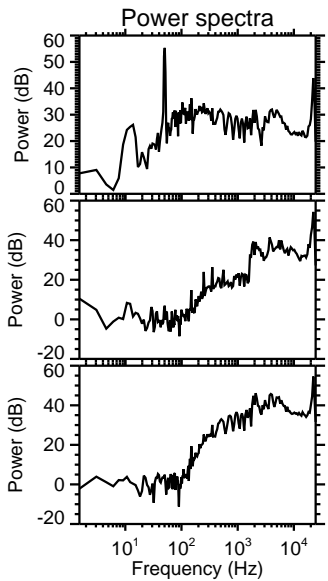
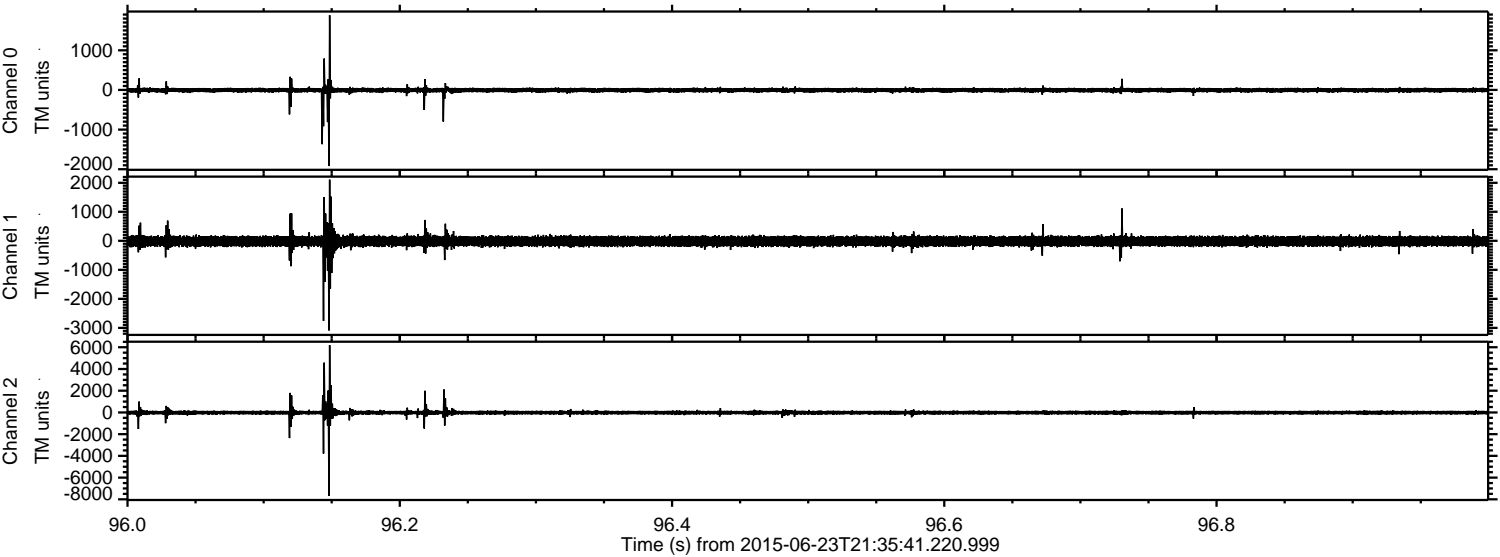

Processed Tue Jun 23 23:42:14 2015 by ELM ver.2012-10-06 from 001__elm20150623_213540__dat00.bin

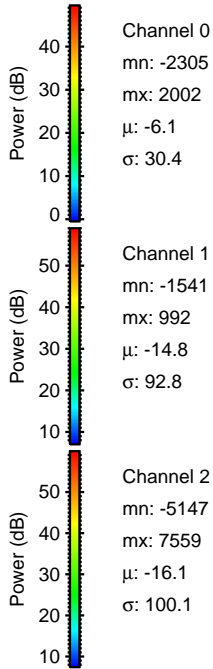
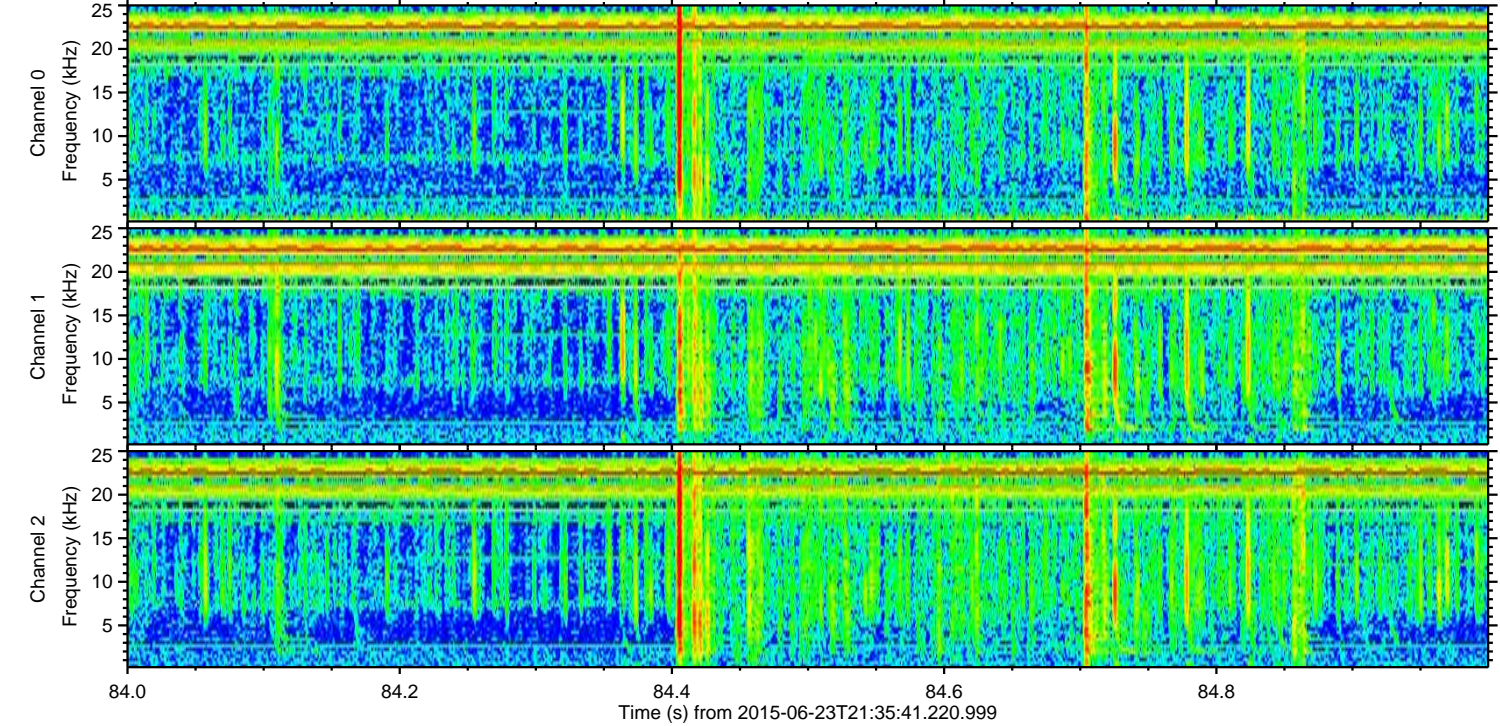
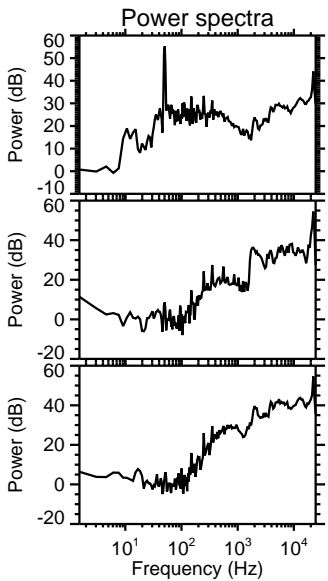
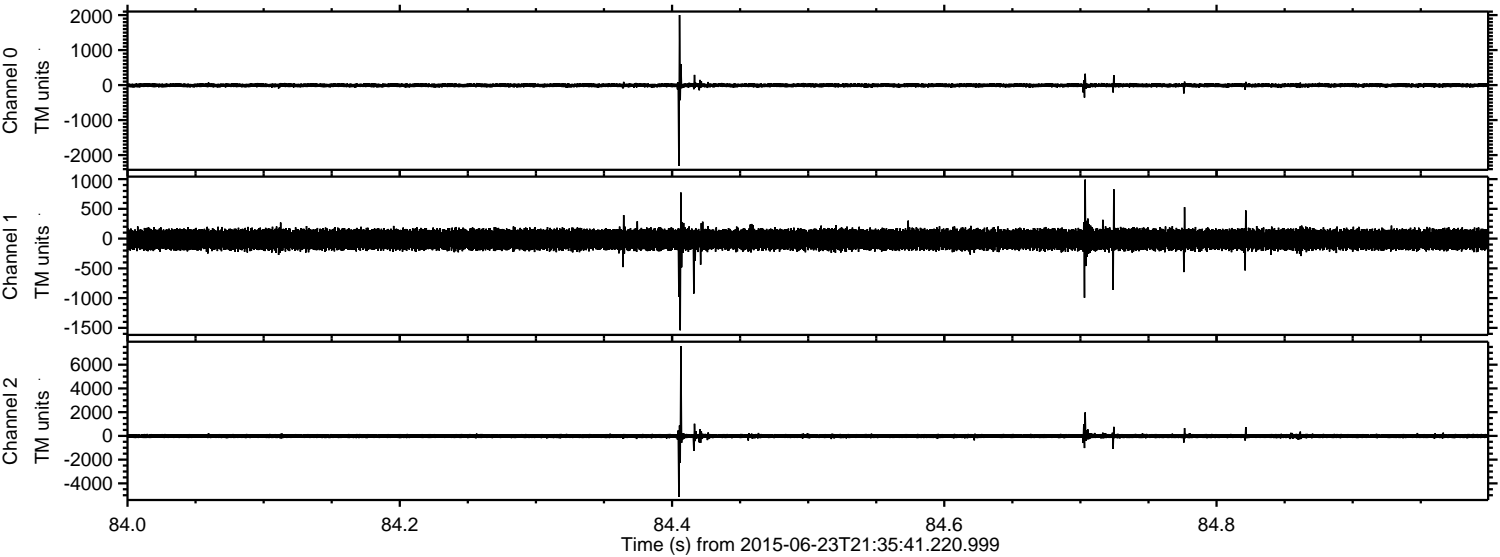

Processed Tue Jun 23 23:42:15 2015 by ELM ver.2012-10-06 from 001__elm20150623_213540__dat00.bin

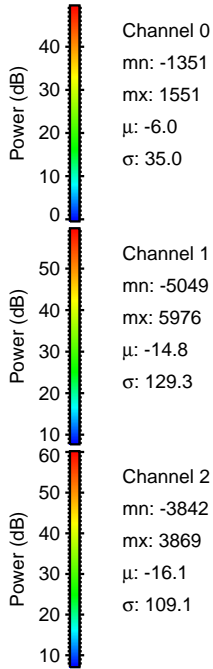
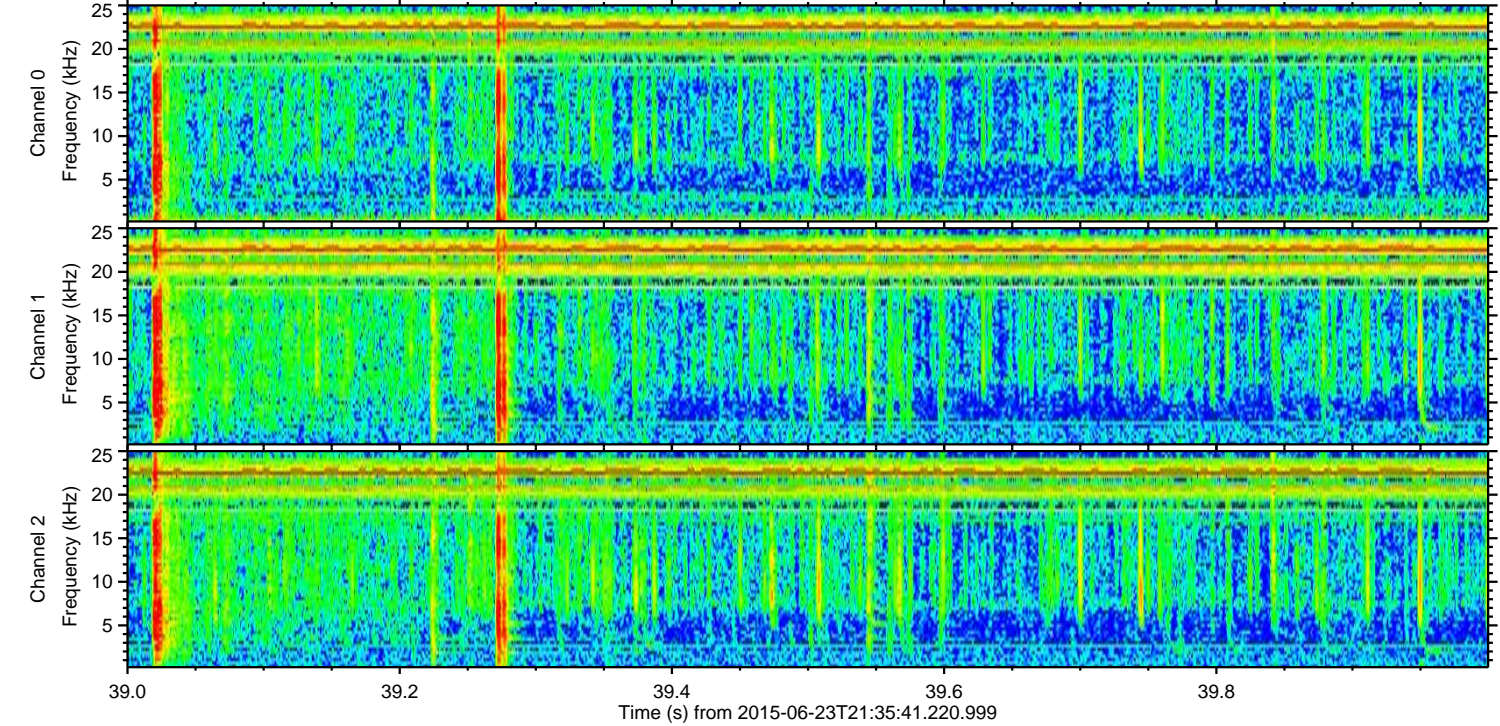
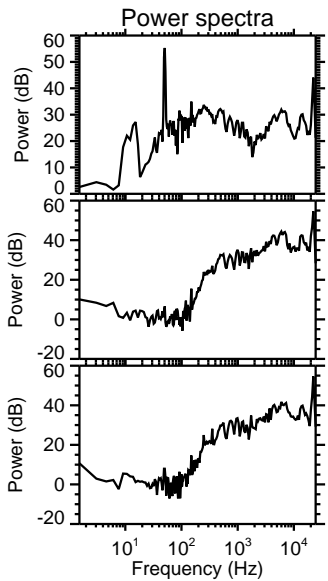
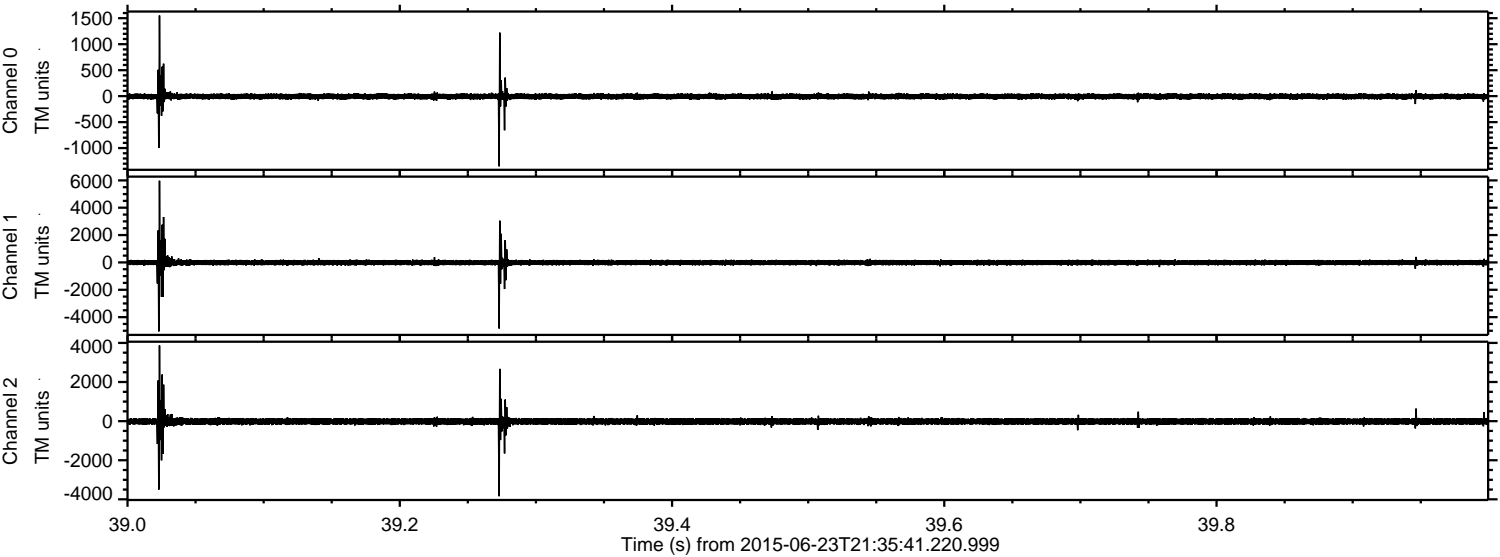

Processed Tue Jun 23 23:42:16 2015 by ELM ver.2012-10-06 from 001__elm20150623_213540__dat00.bin

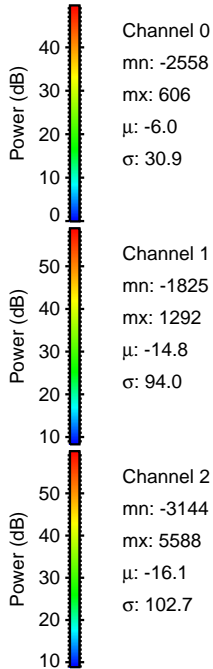
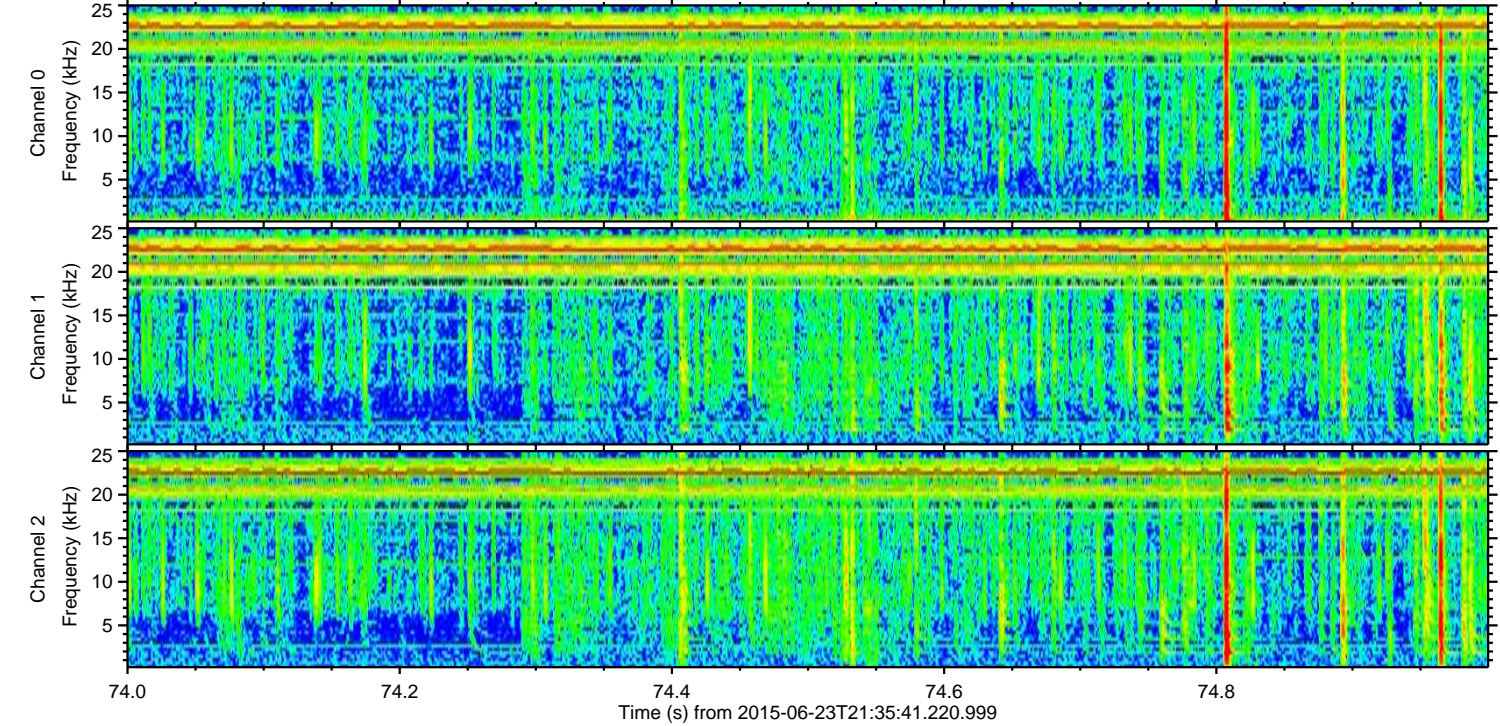
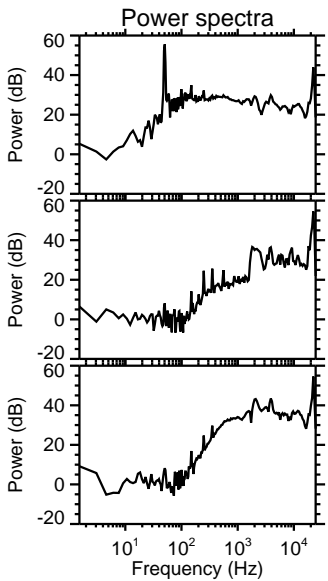
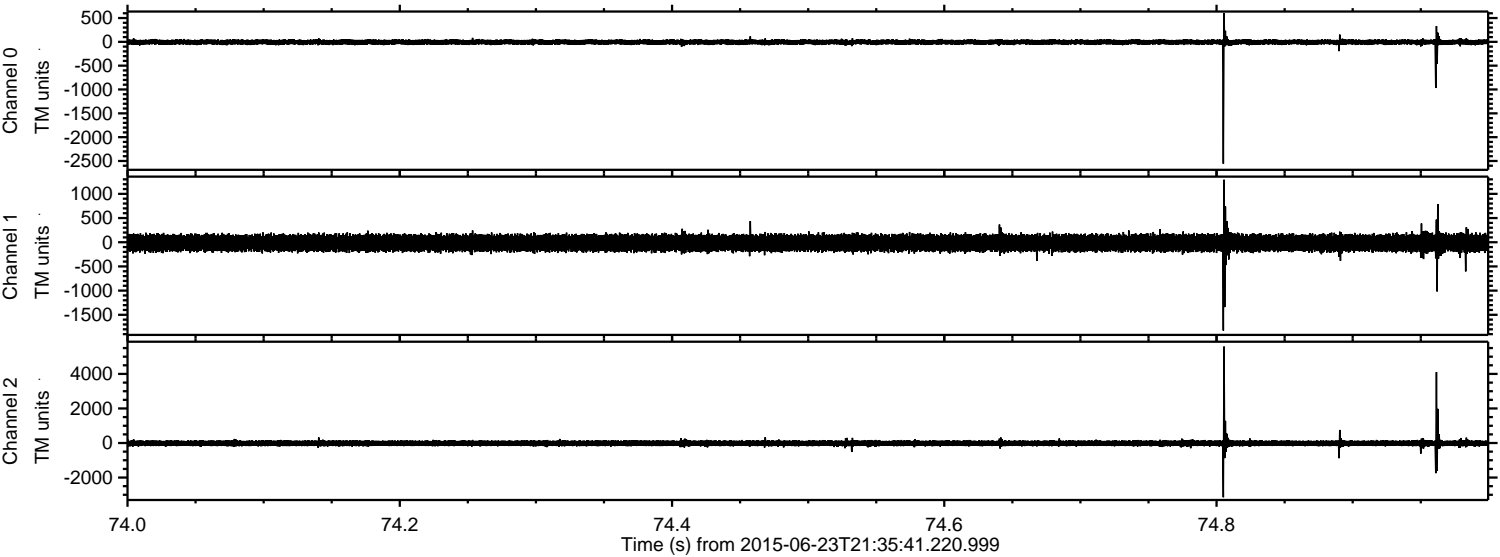

Processed Tue Jun 23 23:42:17 2015 by ELM ver.2012-10-06 from 001__elm20150623_213540__dat00.bin

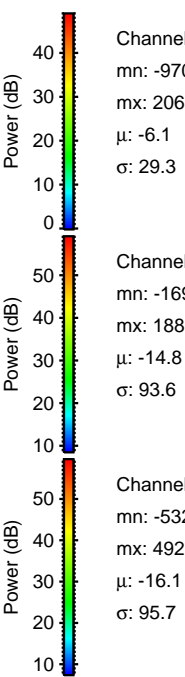
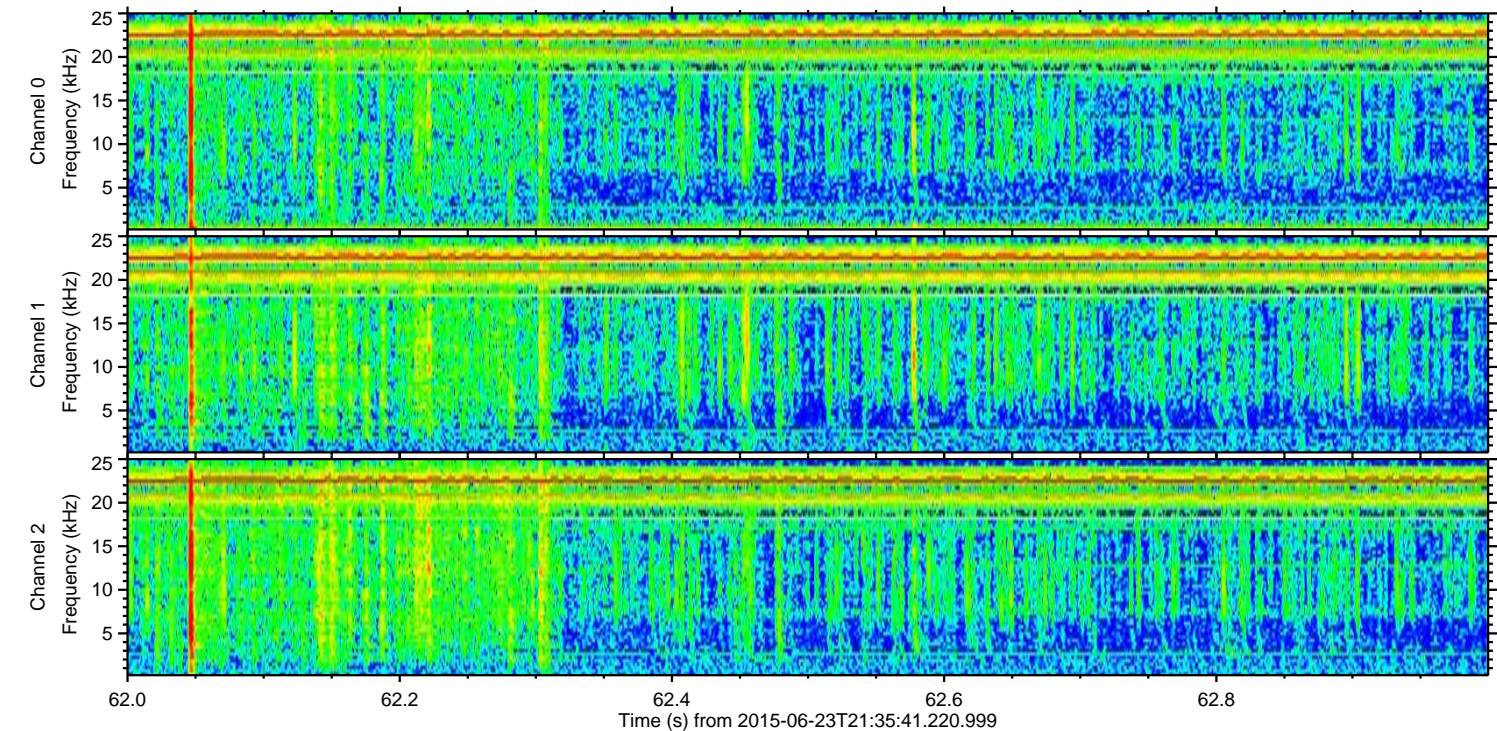
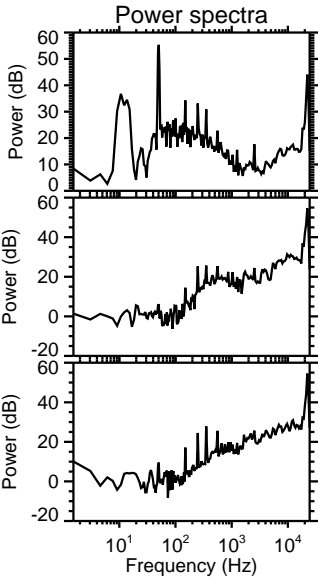
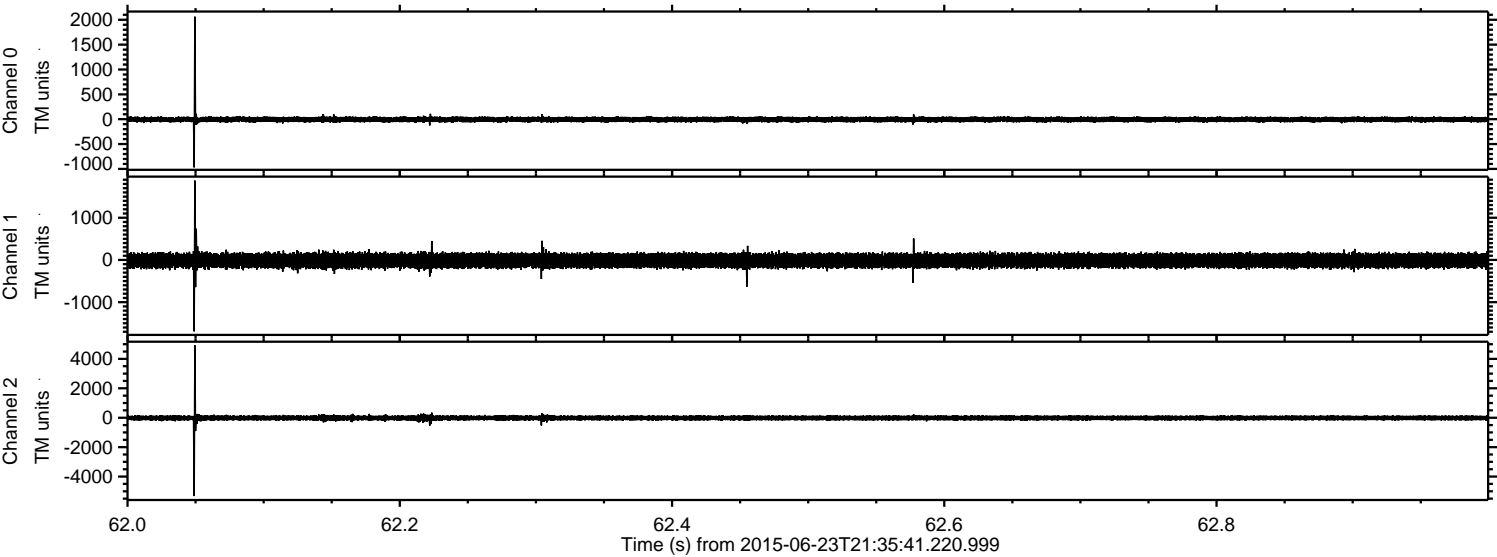

Channel 0
mn: -970
mx: 2063
 μ : -6.1
 σ : 29.3

Channel 1
mn: -1691
mx: 1880
 μ : -14.8
 σ : 93.6

Channel 2
mn: -5326
mx: 4921
 μ : -16.1
 σ : 95.7

