

ELMAVAN 3D WAVEFORMS (Measured data sampled at 50 kHz) 51000 packets of 144 samples from 2015-06-23T14:15:23.526.000.

Processed Tue Jun 23 16:21:24 2015 by ELM ver.2012-10-06 from 001__elm20150623_141522__dat00.bin

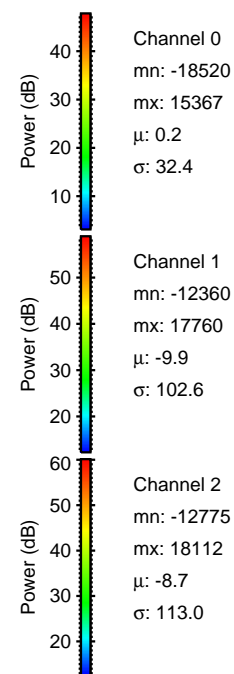

Processed Tue Jun 23 16:21:40 2015 by ELM ver.2012-10-06 from 001__elm20150623_141522__dat00.bin

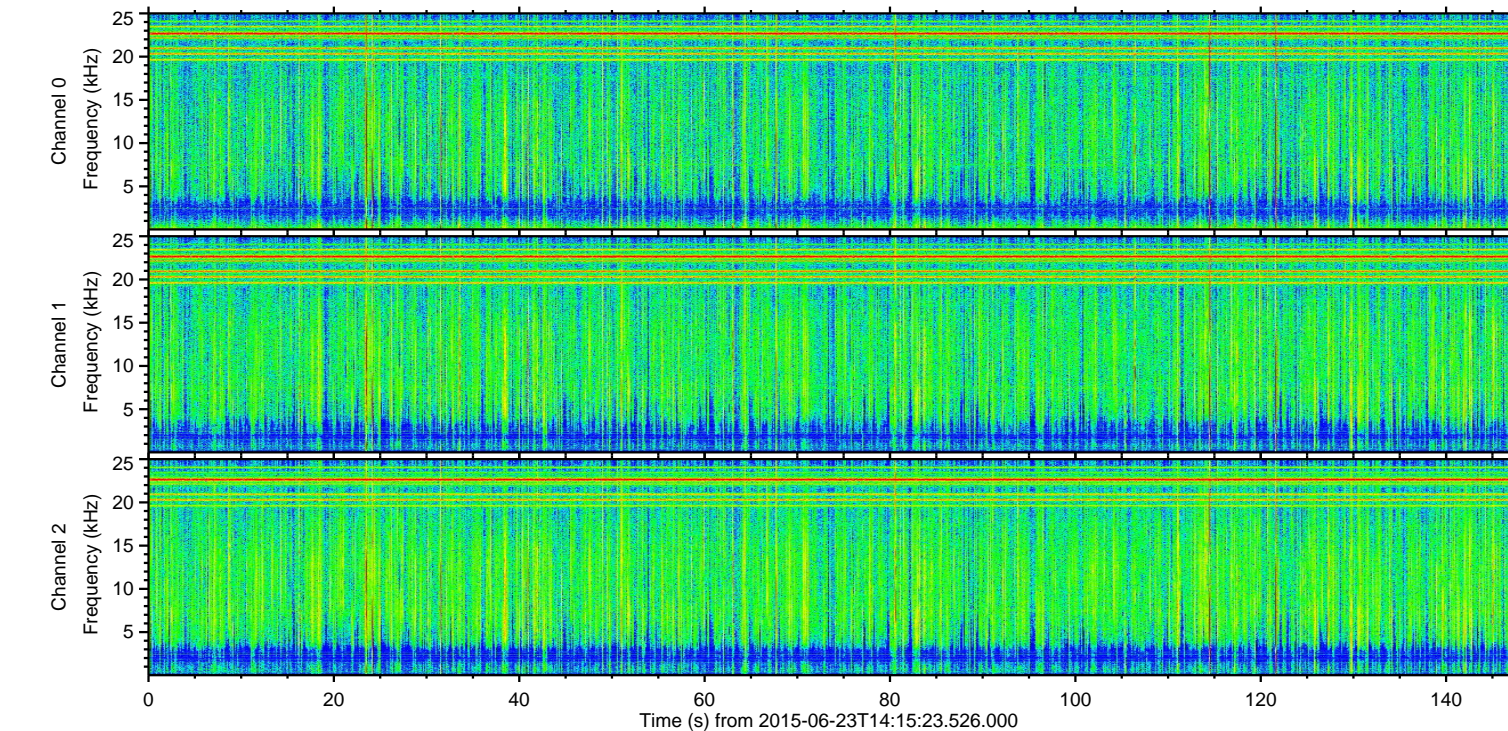
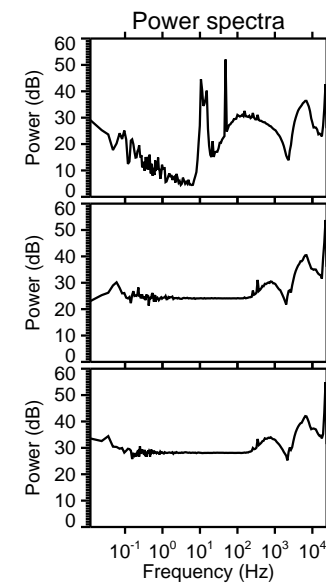
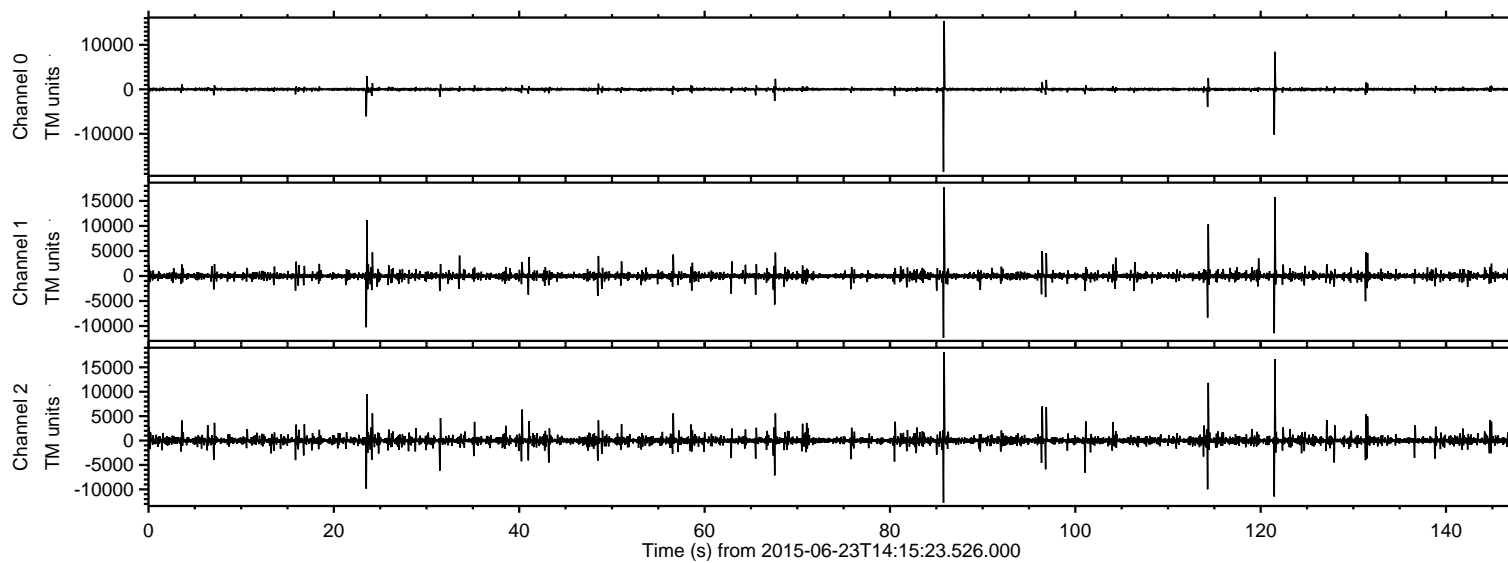
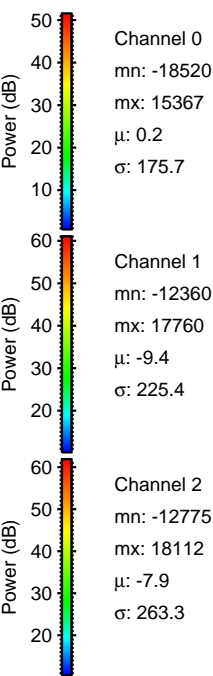
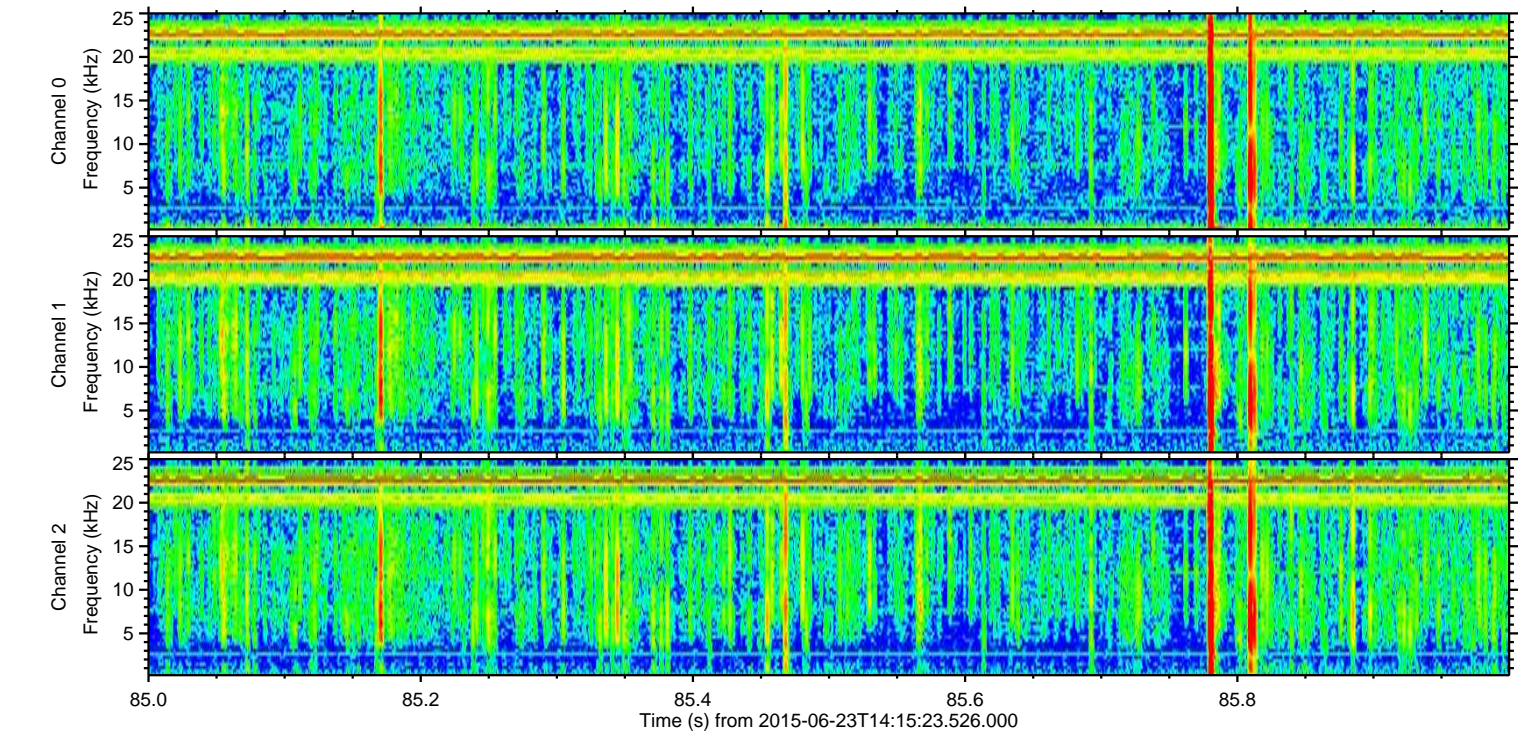
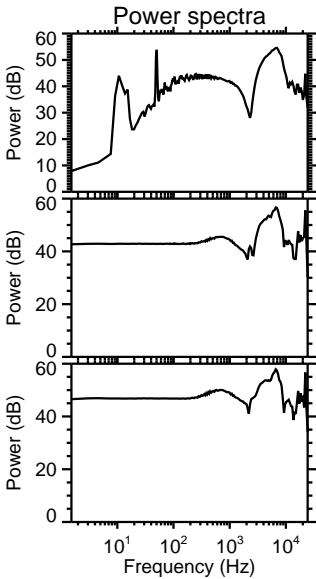
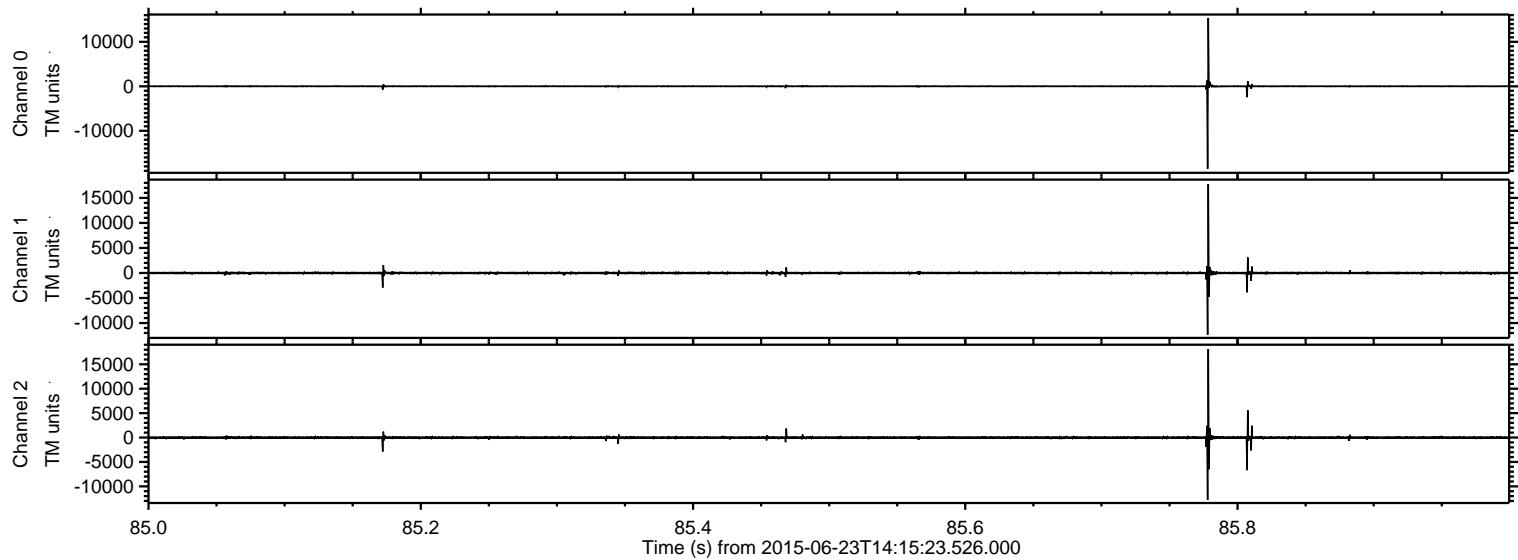

ELMAVAN 3D WAVEFORMS (Measured data sampled at 50 kHz) 51000 packets of 144 samples from 2015-06-23T14:15:23.526.000. Part 122/147

Processed Tue Jun 23 16:21:41 2015 by ELM ver.2012-10-06 from 001__elm20150623_141522__dat00.bin

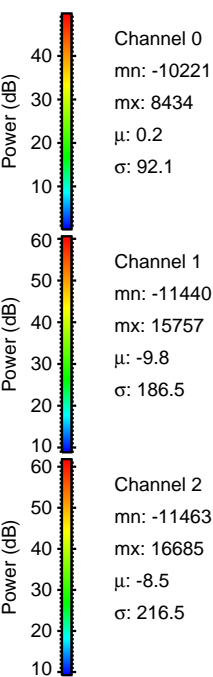
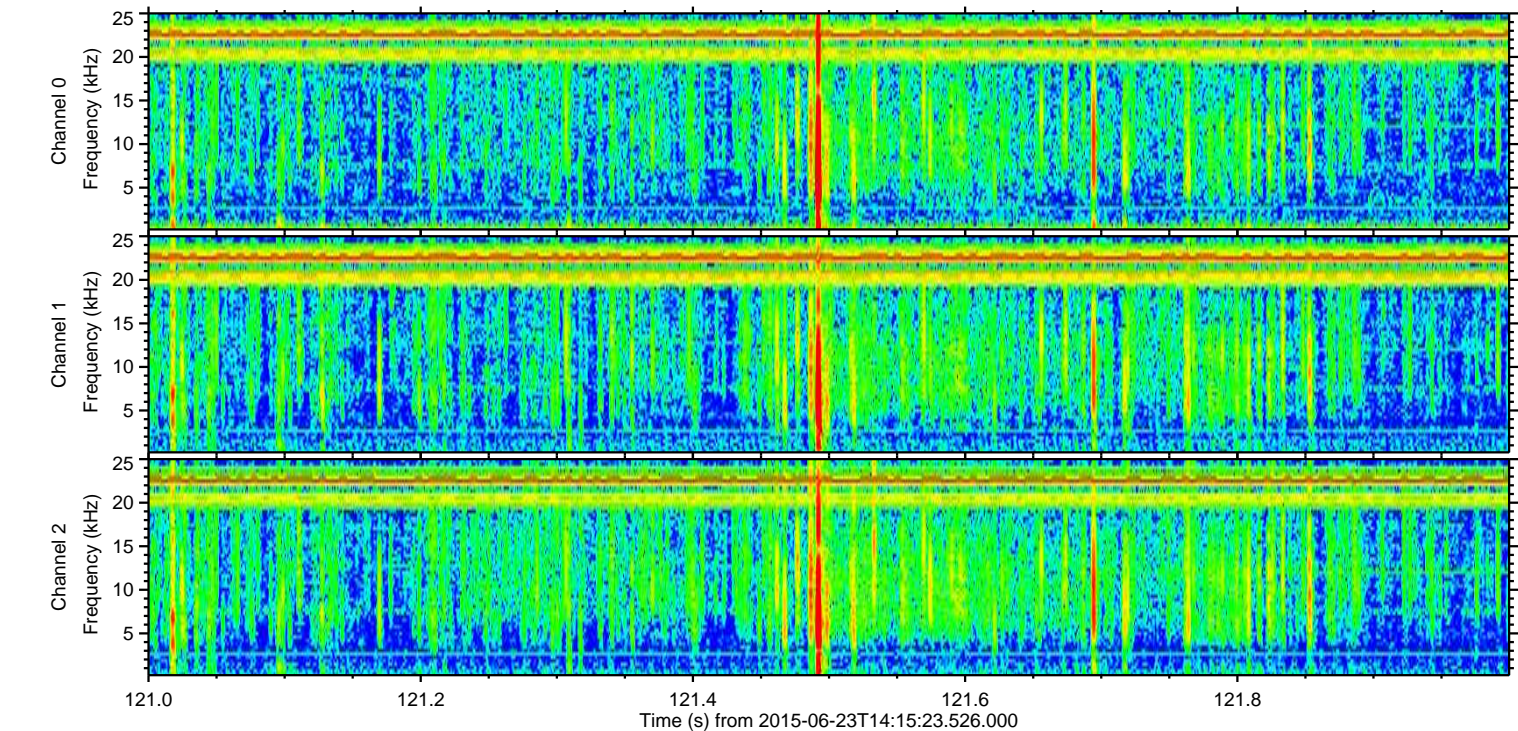
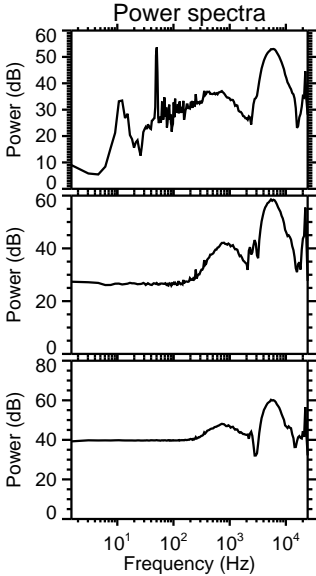
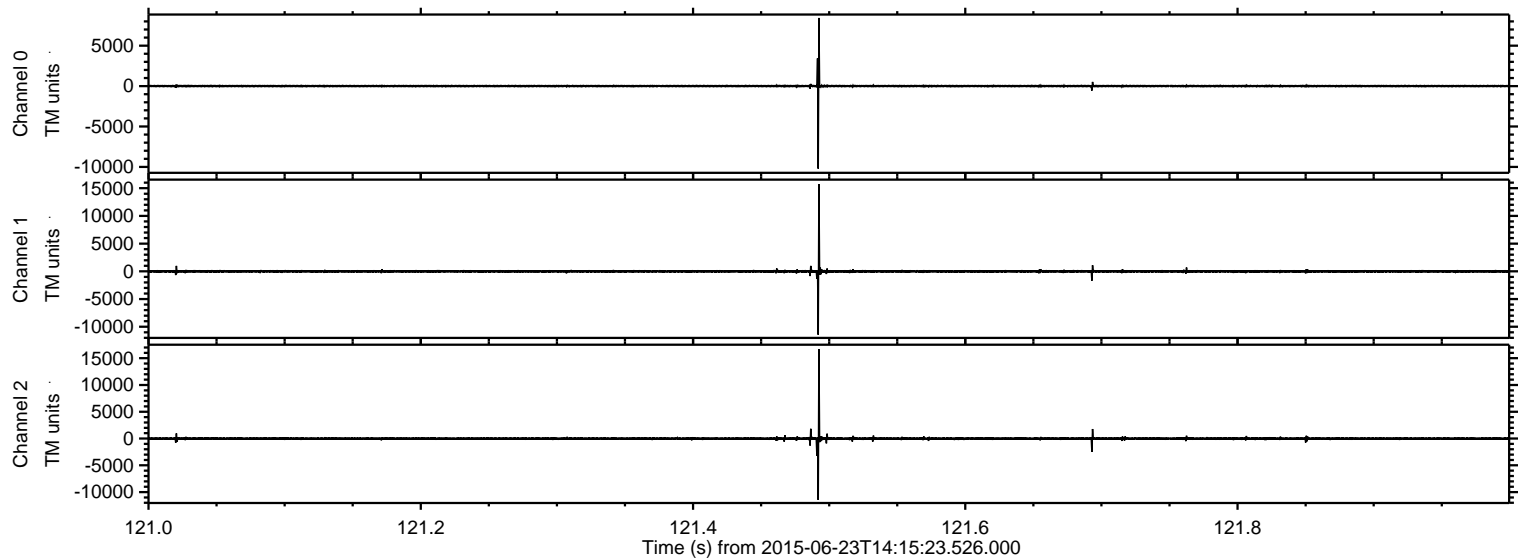

ELMAVAN 3D WAVEFORMS (Measured data sampled at 50 kHz) 51000 packets of 144 samples from 2015-06-23T14:15:23.526.000. Part 115/147

Processed Tue Jun 23 16:21:42 2015 by ELM ver.2012-10-06 from 001__elm20150623_141522__dat00.bin

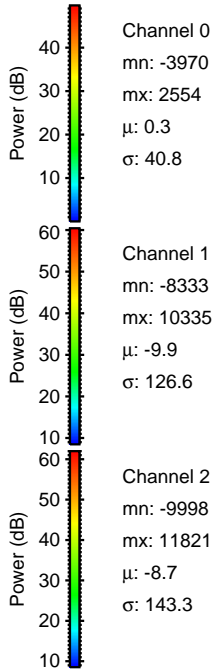
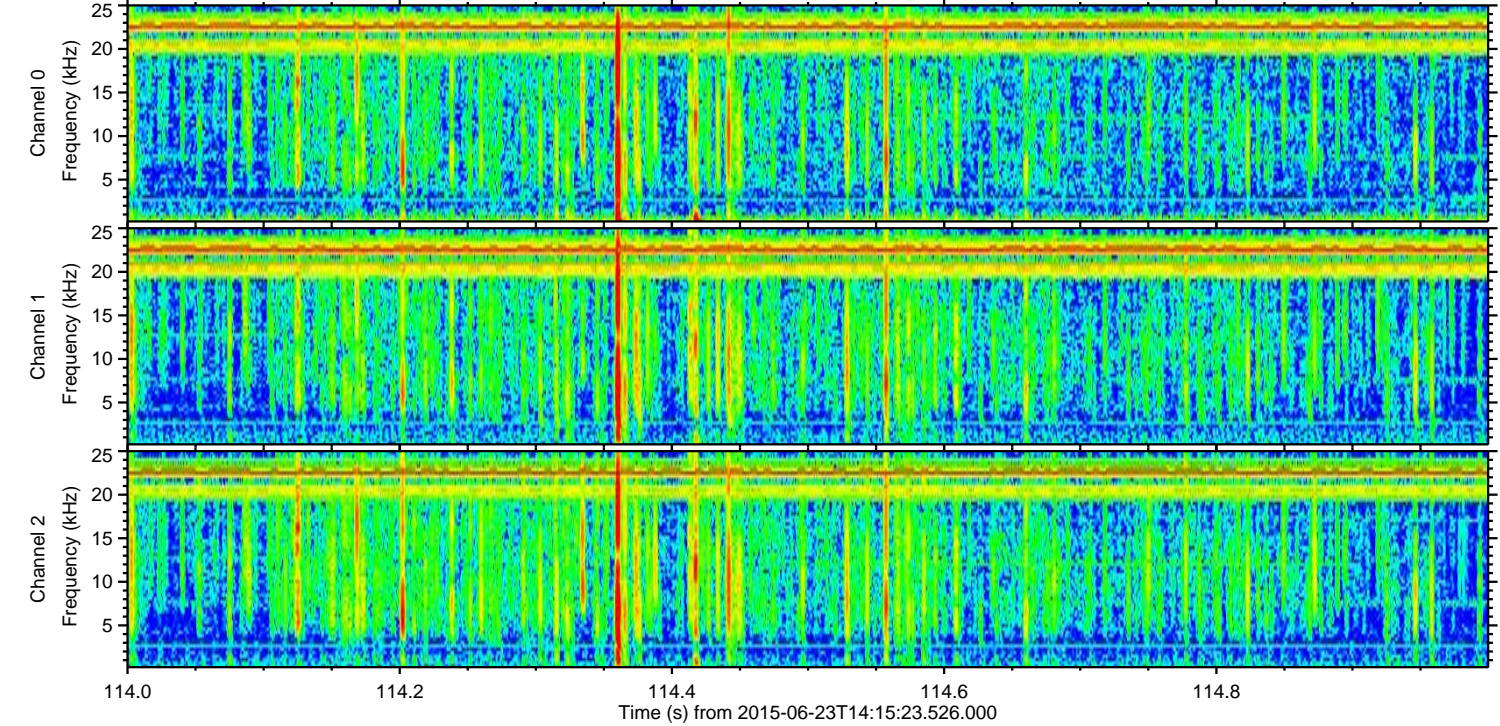
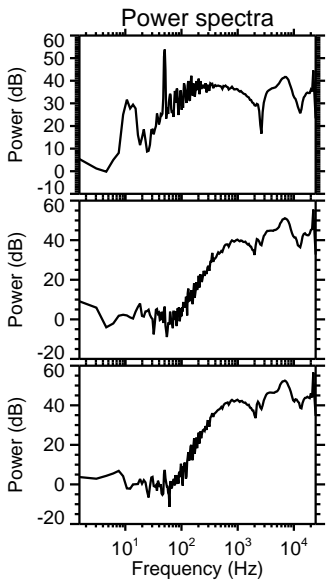
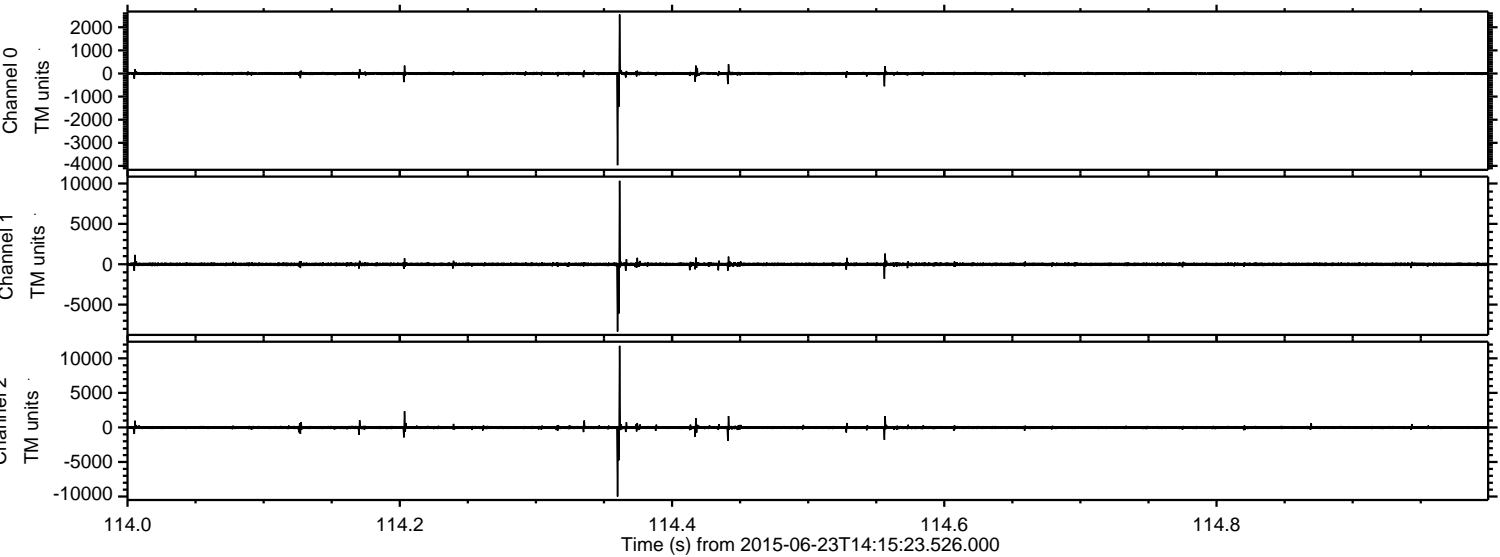

Processed Tue Jun 23 16:21:43 2015 by ELM ver.2012-10-06 from 001__elm20150623_141522__dat00.bin

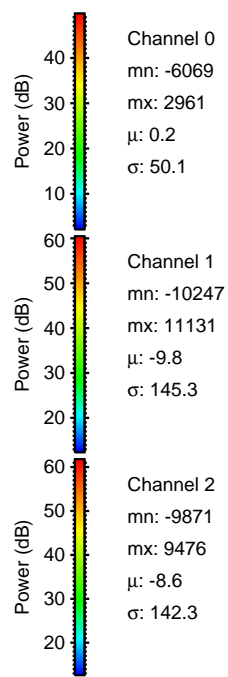
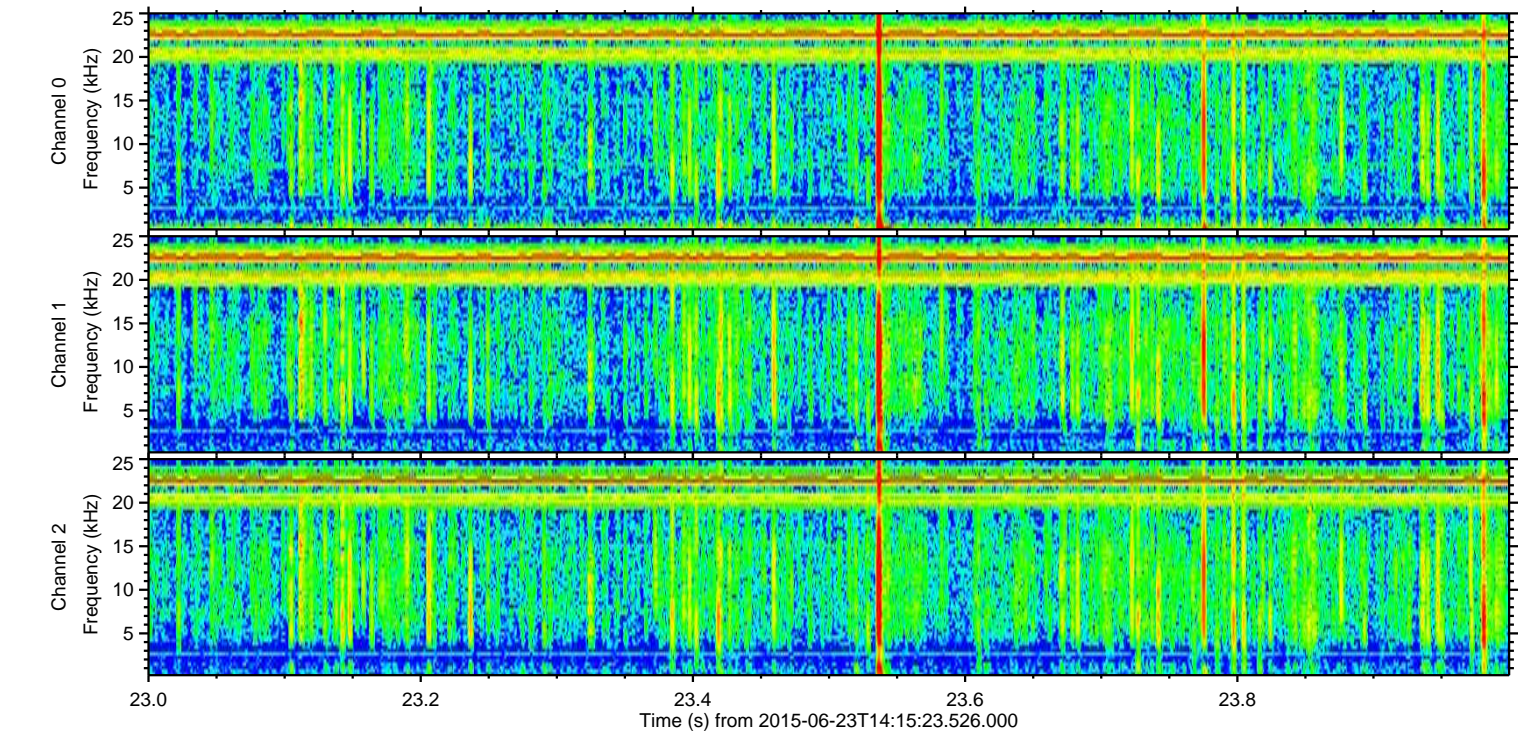
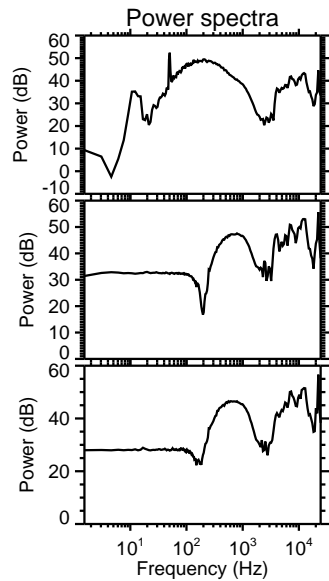
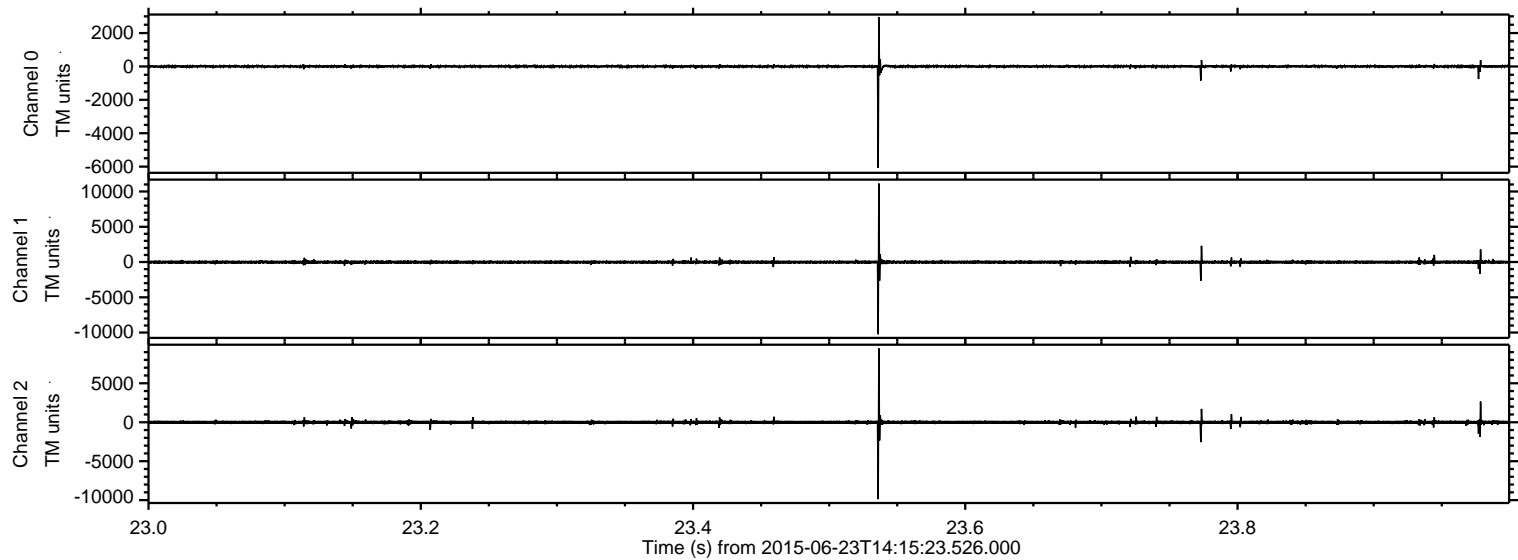

Processed Tue Jun 23 16:21:44 2015 by ELM ver.2012-10-06 from 001__elm20150623_141522__dat00.bin

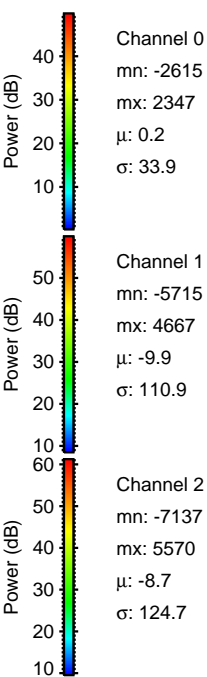
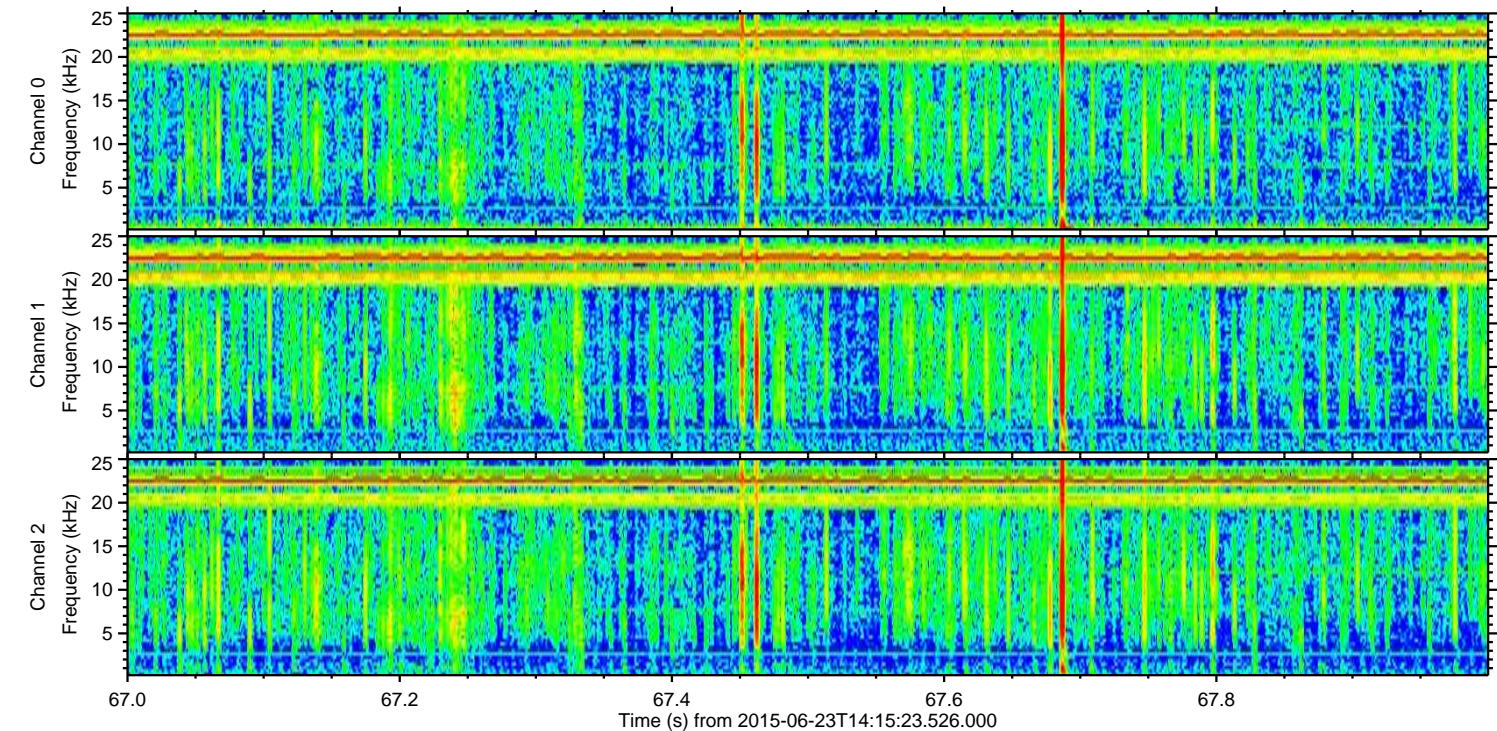
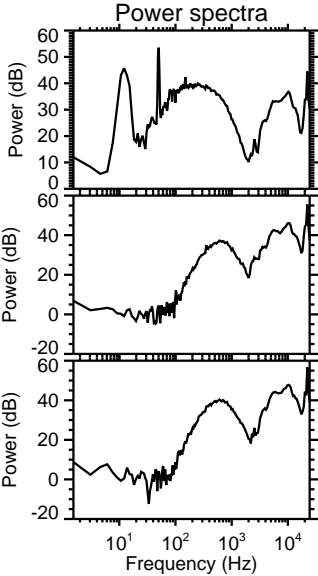
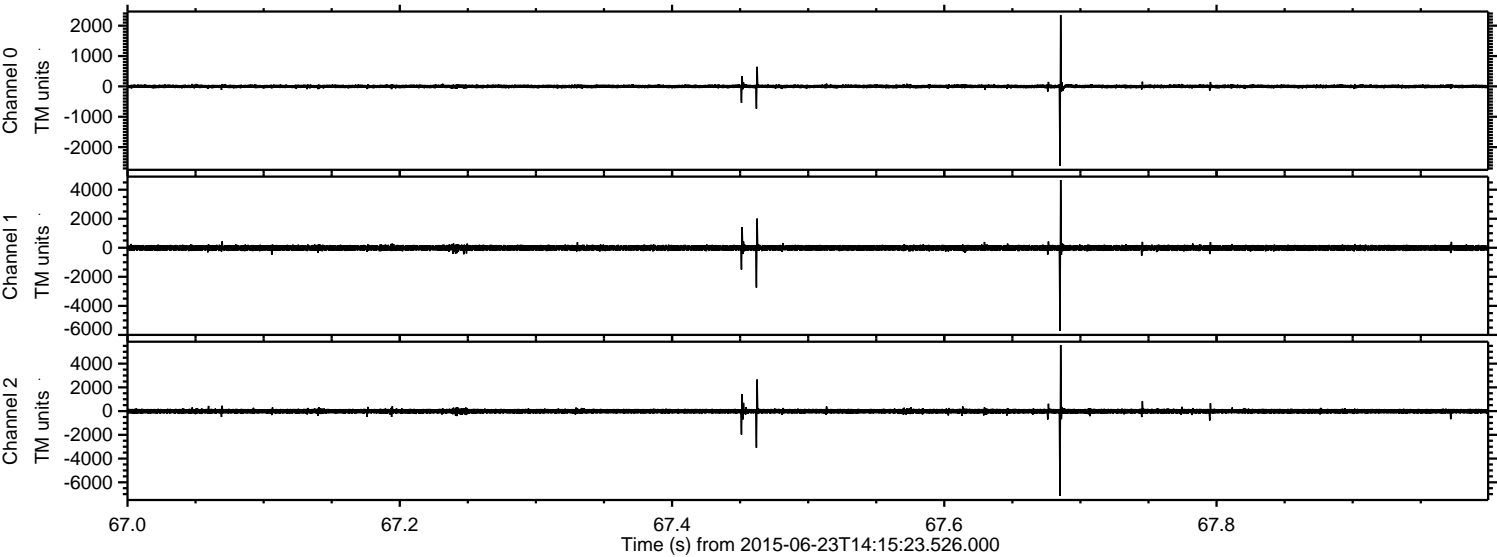

Processed Tue Jun 23 16:21:45 2015 by ELM ver.2012-10-06 from 001__elm20150623_141522__dat00.bin

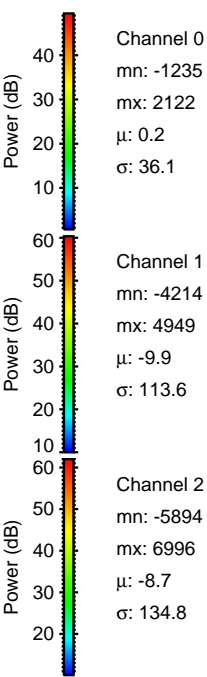
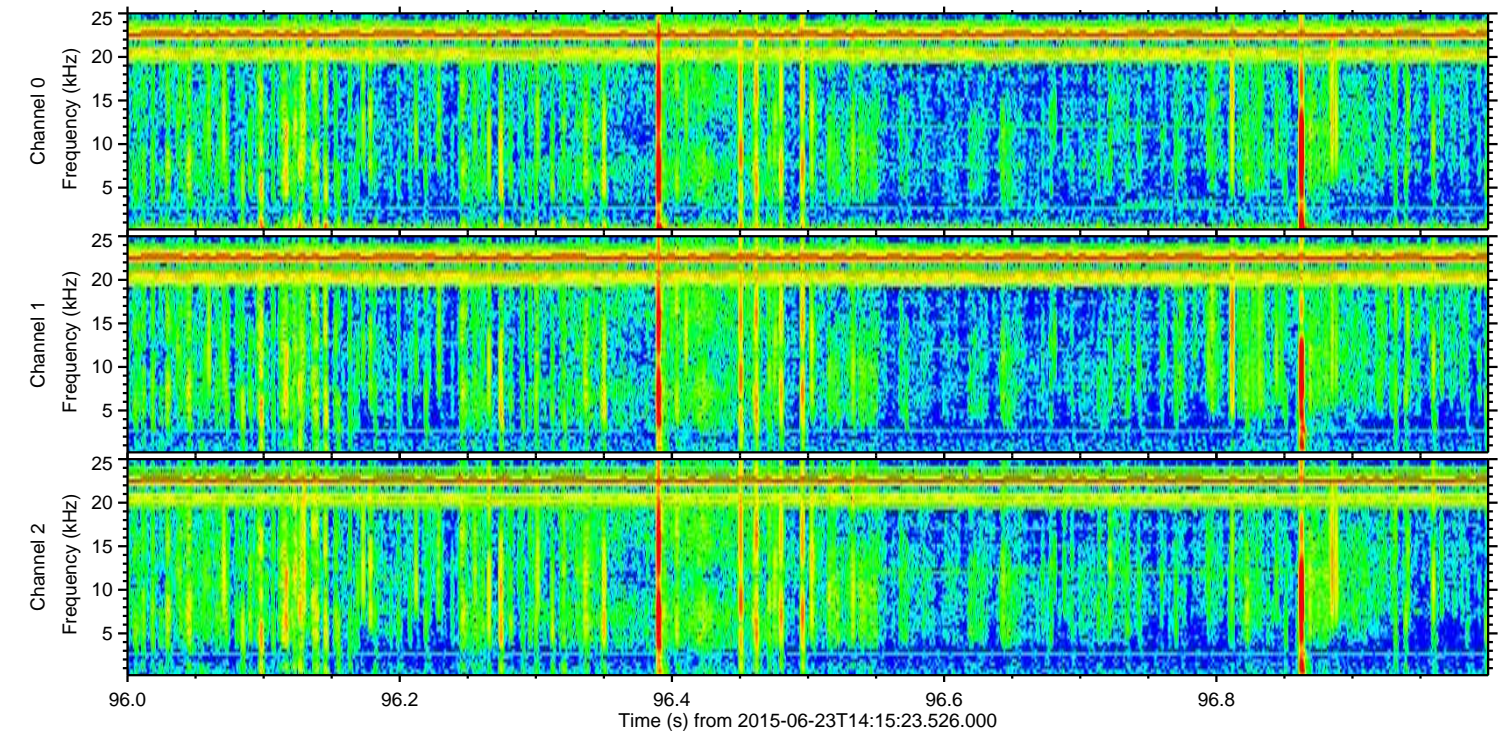
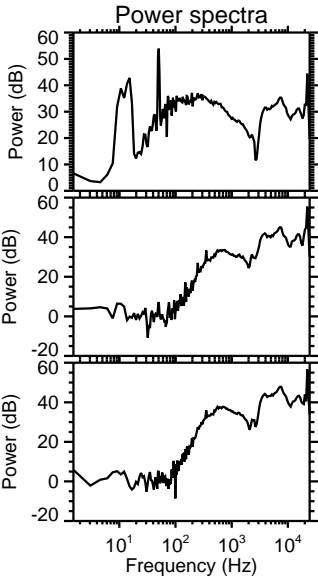
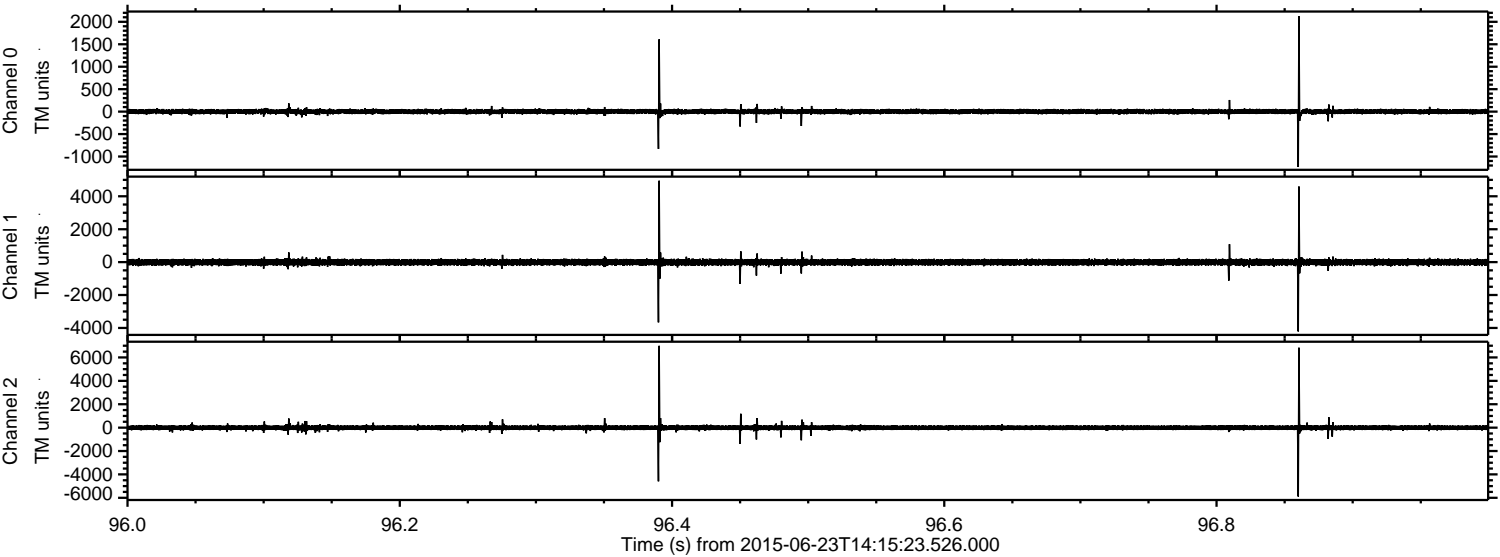

ELMAVAN 3D WAVEFORMS (Measured data sampled at 50 kHz) 51000 packets of 144 samples from 2015-06-23T14:15:23.526.000. Part 102/147

Processed Tue Jun 23 16:21:47 2015 by ELM ver.2012-10-06 from 001__elm20150623_141522__dat00.bin

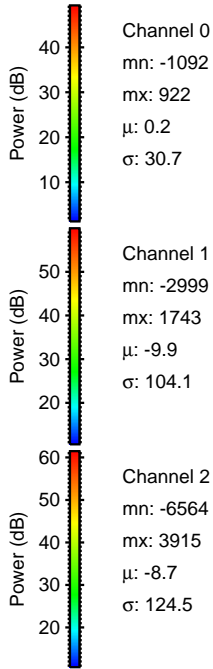
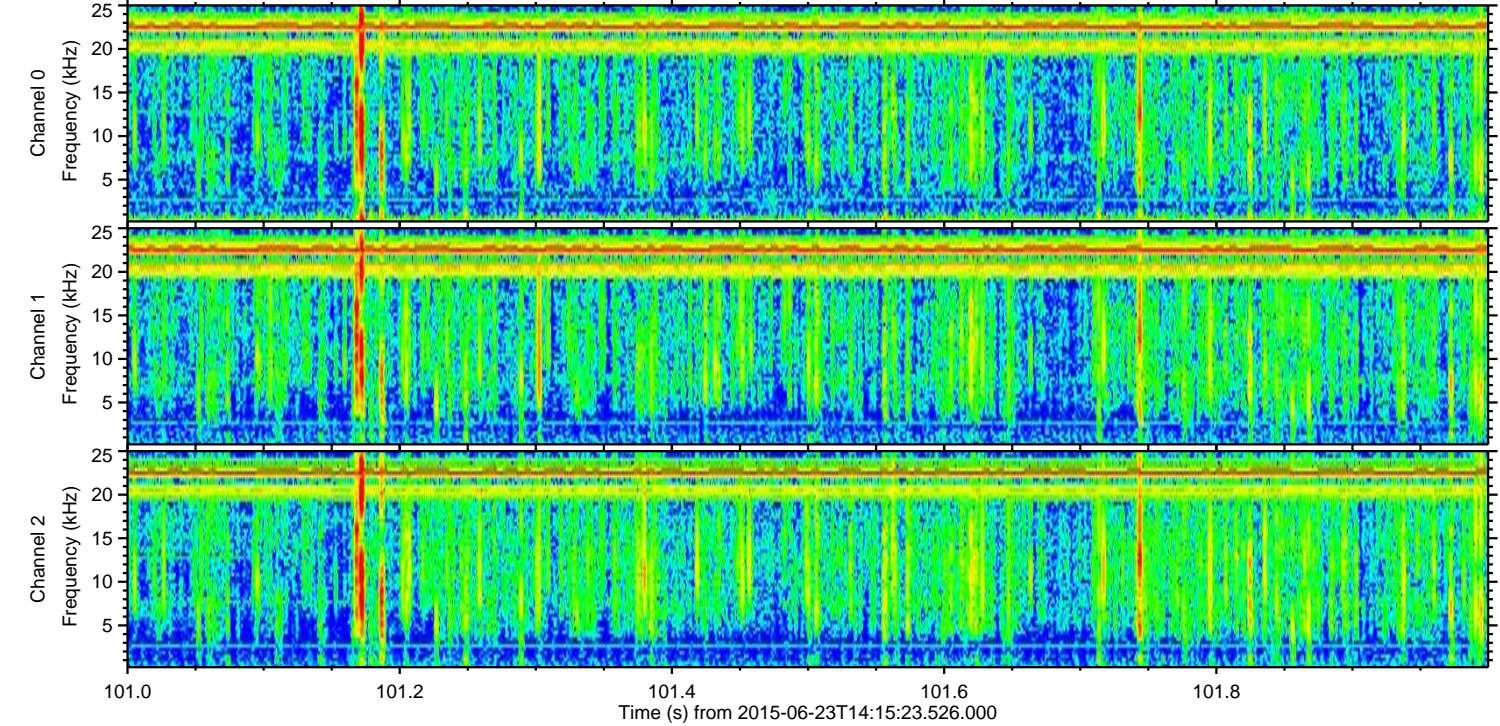
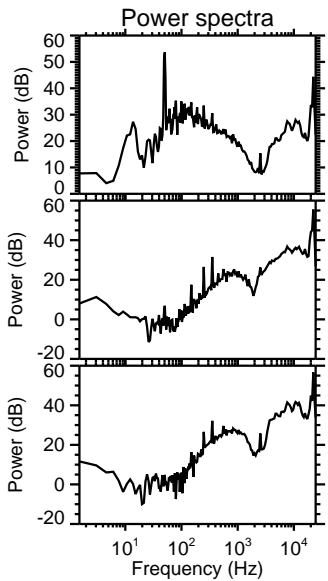
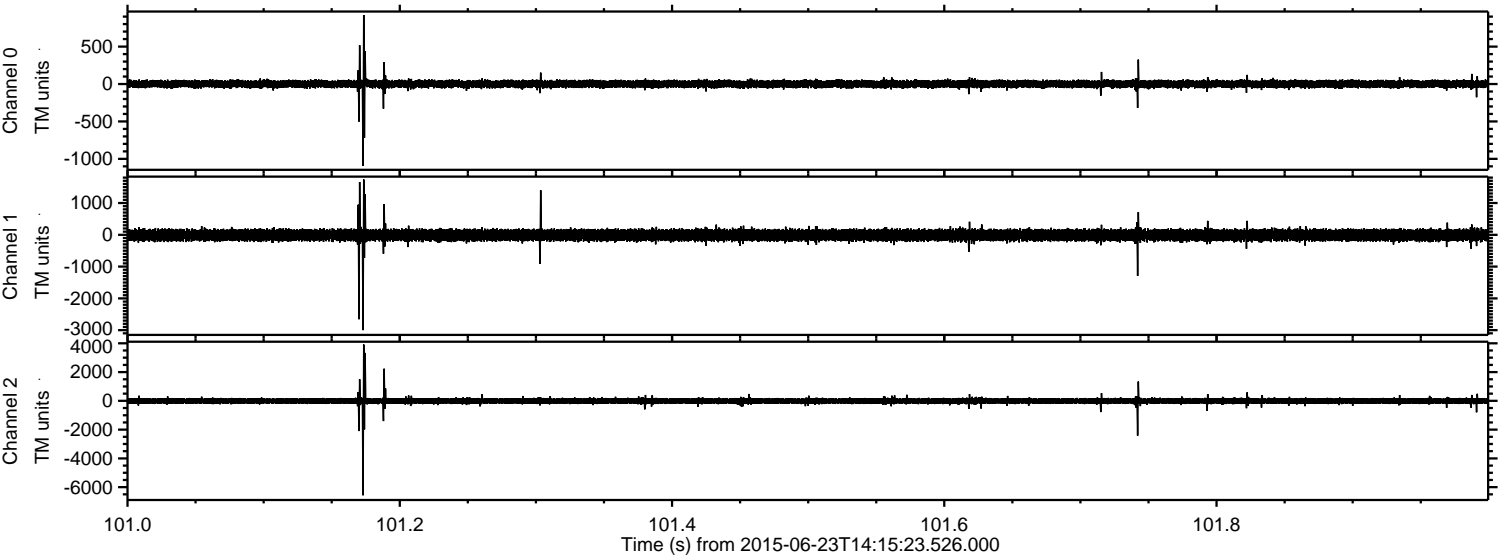

Processed Tue Jun 23 16:21:48 2015 by ELM ver.2012-10-06 from 001__elm20150623_141522__dat00.bin

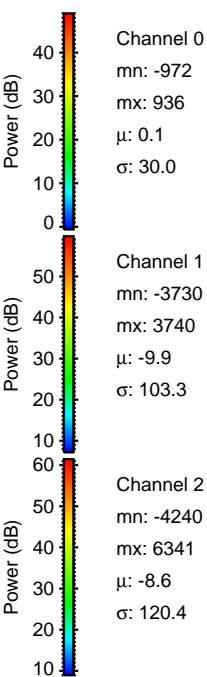
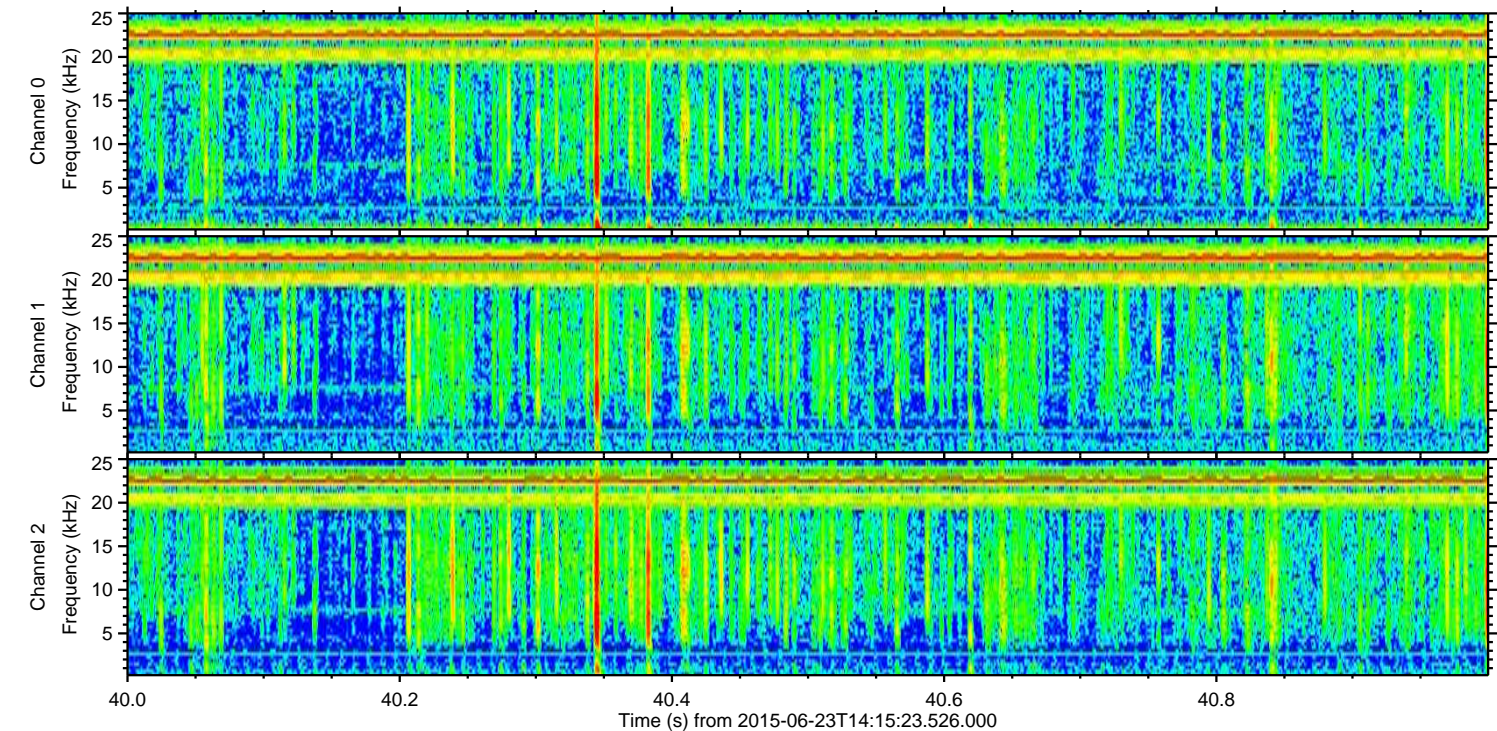
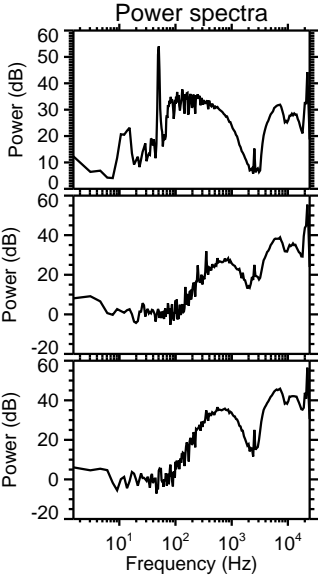
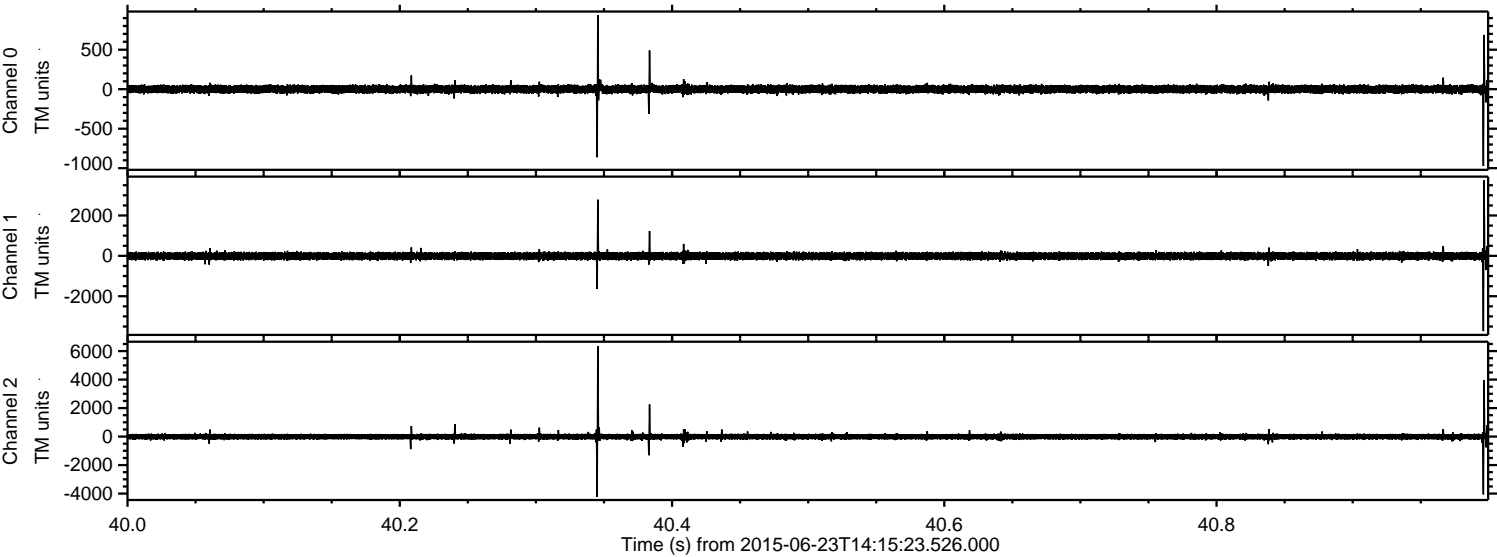

Processed Tue Jun 23 16:21:49 2015 by ELM ver.2012-10-06 from 001__elm20150623_141522__dat00.bin

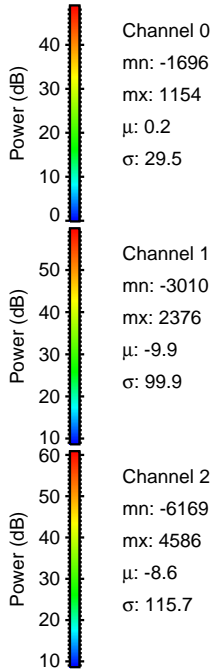
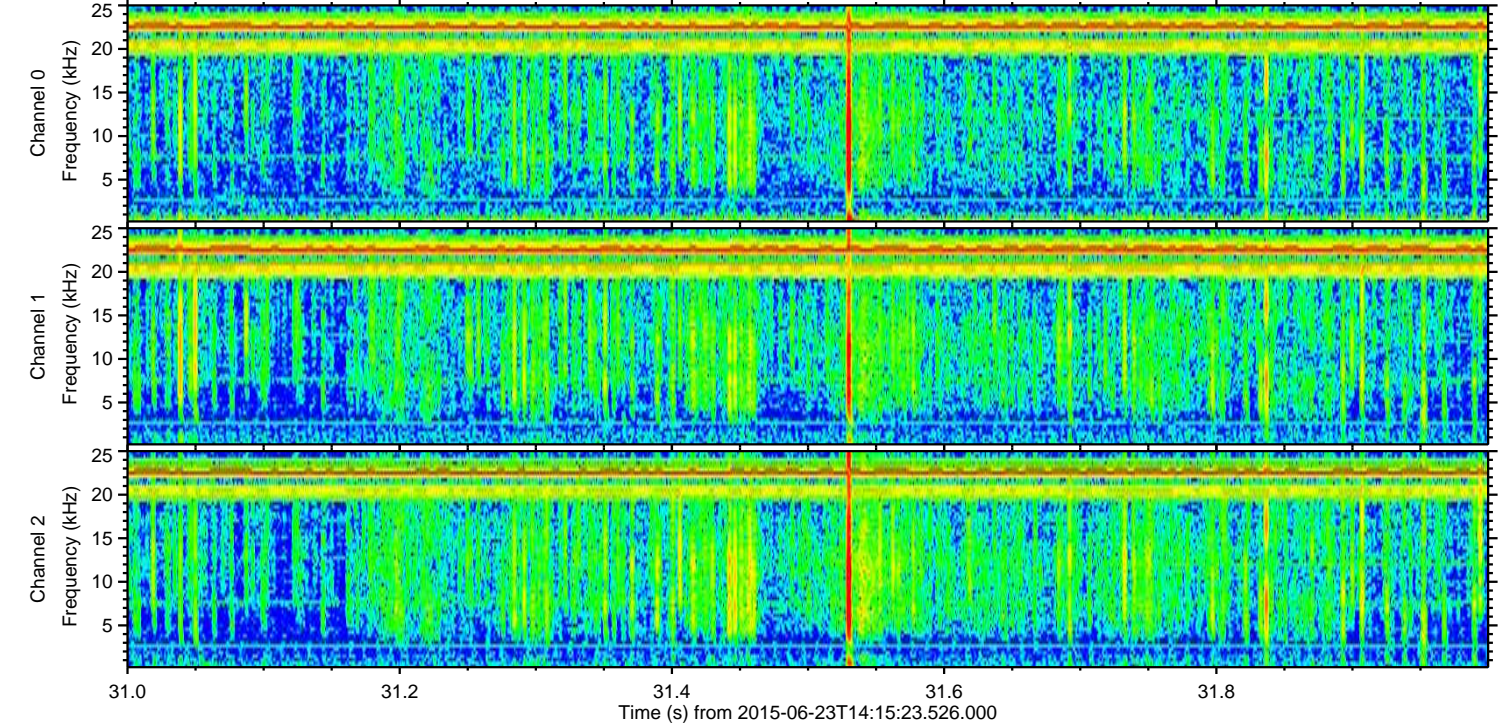
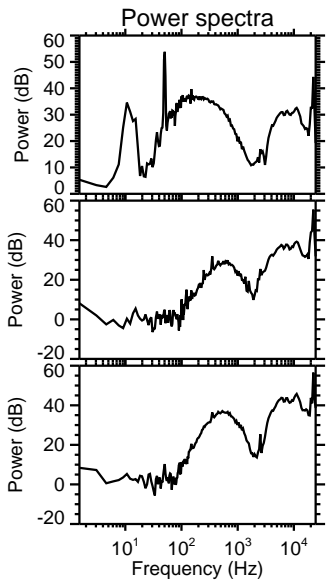
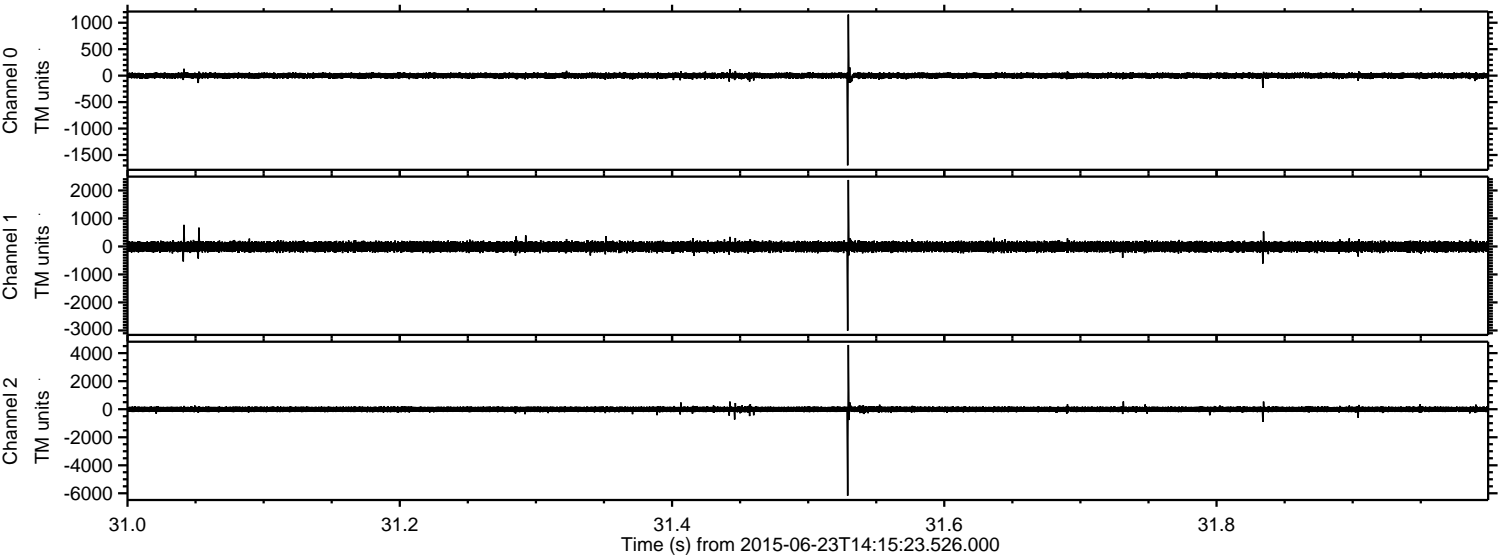

Channel 0
mn: -1696
mx: 1154
 μ : 0.2
 σ : 29.5

Channel 1
mn: -3010
mx: 2376
 μ : -9.9
 σ : 99.9

Channel 2
mn: -6169
mx: 4586
 μ : -8.6
 σ : 115.7

Processed Tue Jun 23 16:21:50 2015 by ELM ver.2012-10-06 from 001__elm20150623_141522__dat00.bin

