

ELMAVAN 3D WAVEFORMS (Measured data sampled at 50 kHz) 51000 packets of 144 samples from 2015-06-13T04:35:19.697.999.

Processed Sat Jun 13 06:41:44 2015 by ELM ver.2012-10-06 from 001__elm20150613_043518__dat00.bin

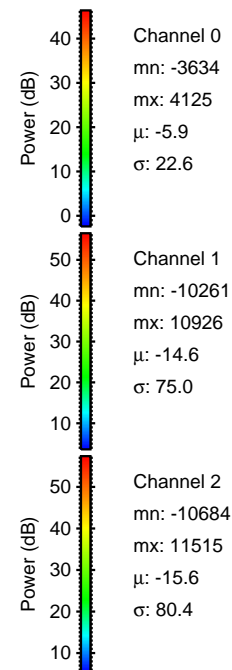
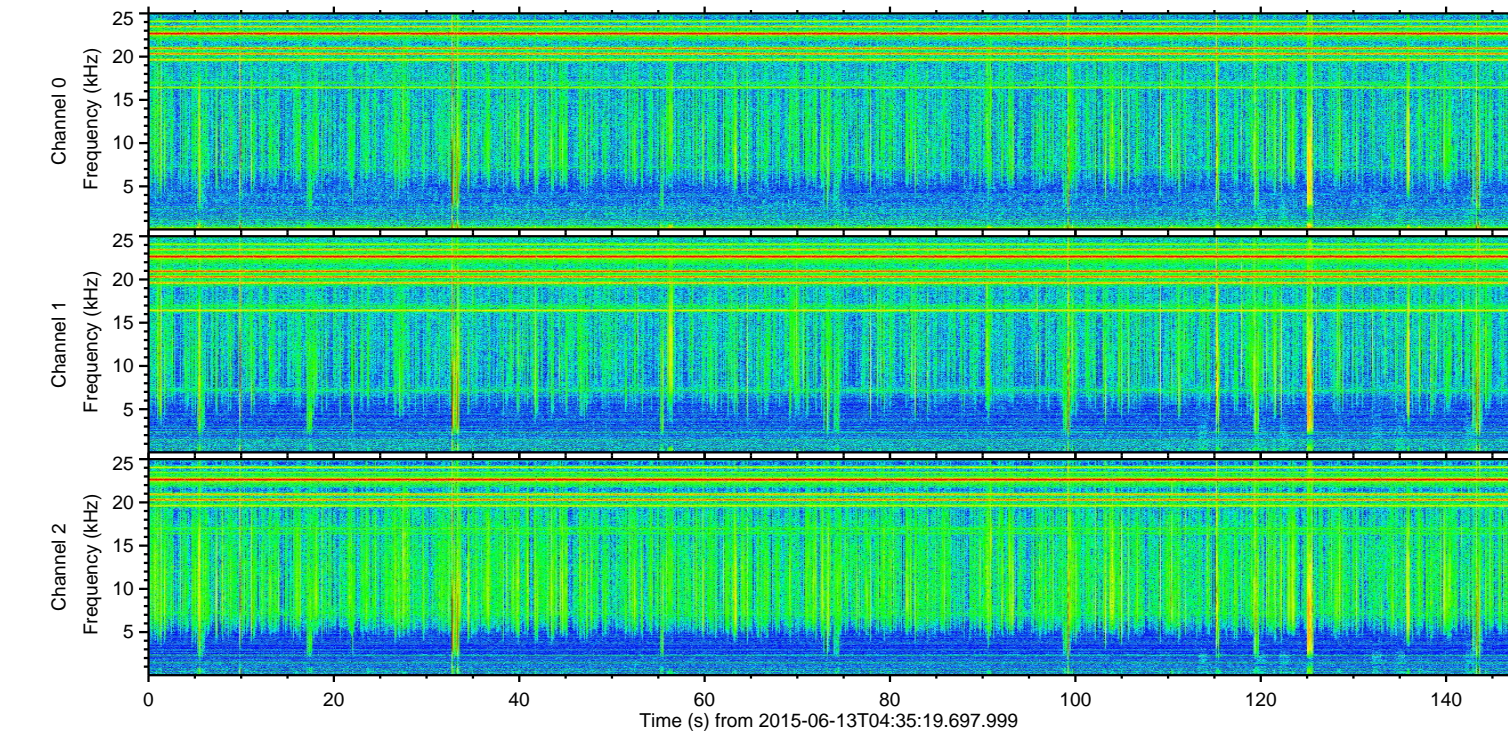
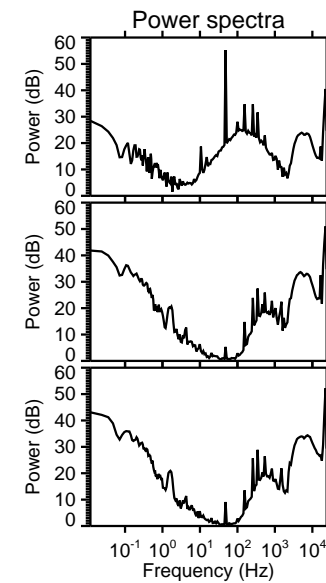
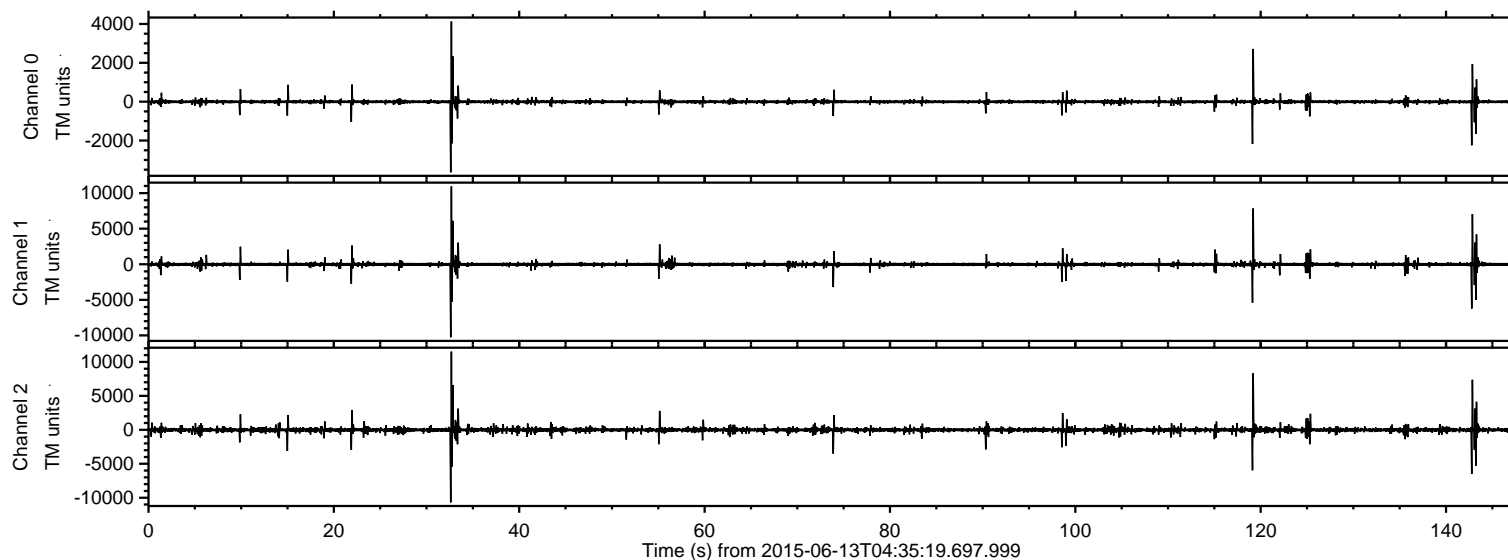

ELMAVAN 3D WAVEFORMS (Measured data sampled at 50 kHz) 51000 packets of 144 samples from 2015-06-13T04:35:19.697.999. Part 33/147

Processed Sat Jun 13 06:42:00 2015 by ELM ver.2012-10-06 from 001__elm20150613_043518__dat00.bin

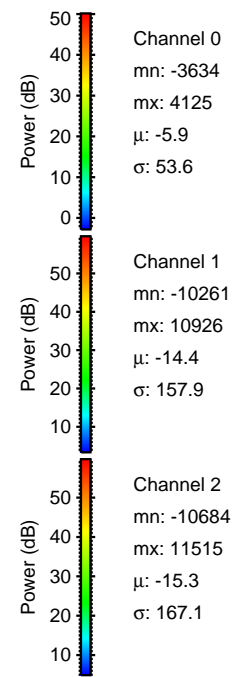
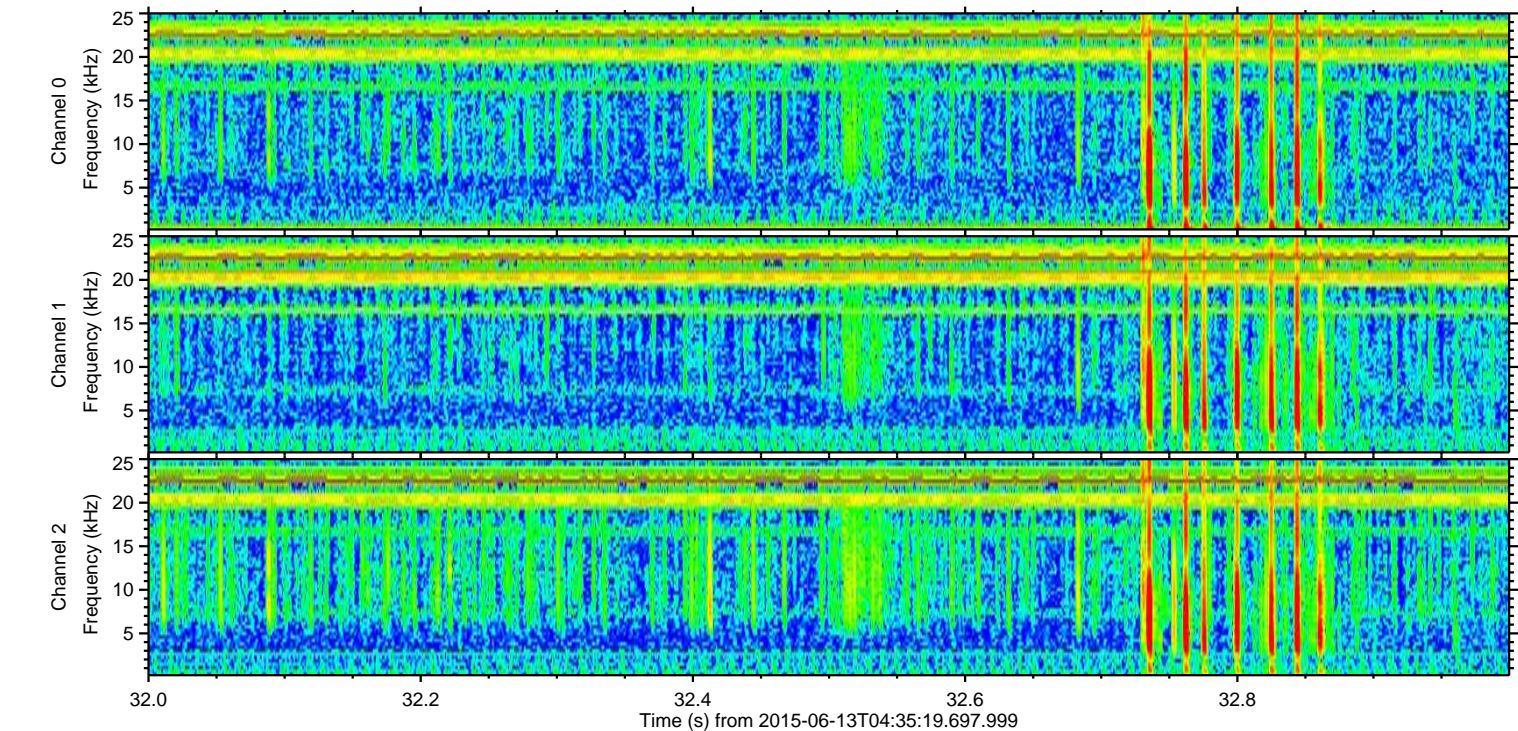
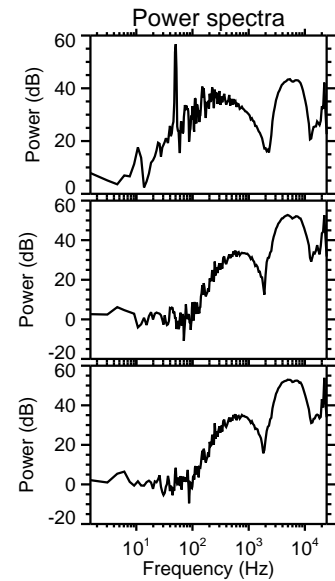
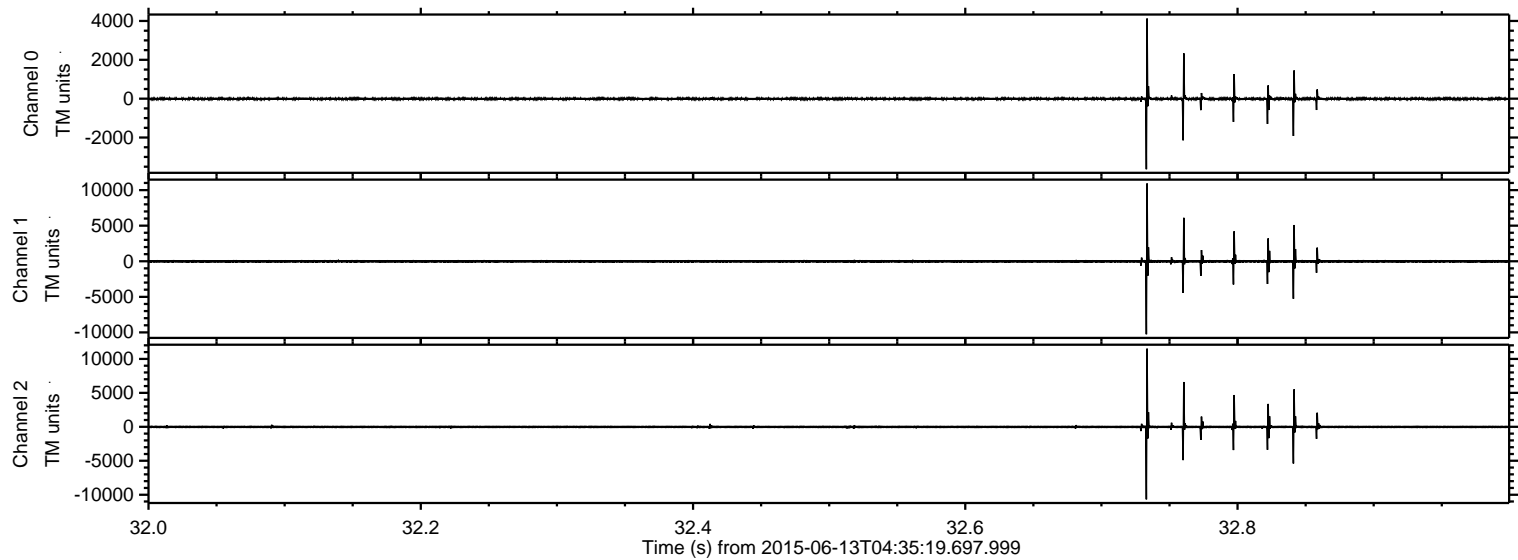

ELMAVAN 3D WAVEFORMS (Measured data sampled at 50 kHz) 51000 packets of 144 samples from 2015-06-13T04:35:19.697.999. Part 120/147

Processed Sat Jun 13 06:42:02 2015 by ELM ver.2012-10-06 from 001__elm20150613_043518__dat00.bin

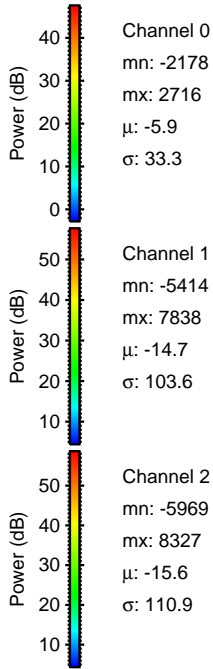
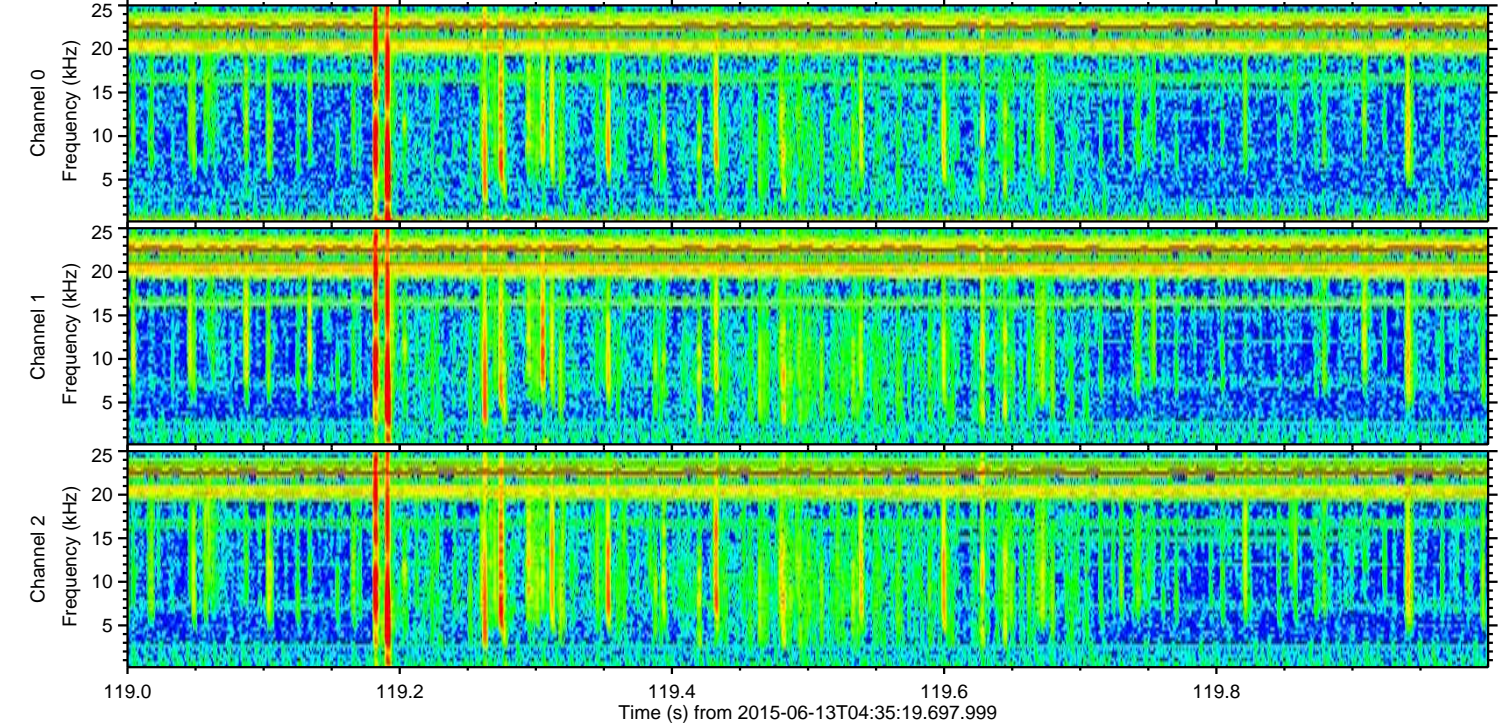
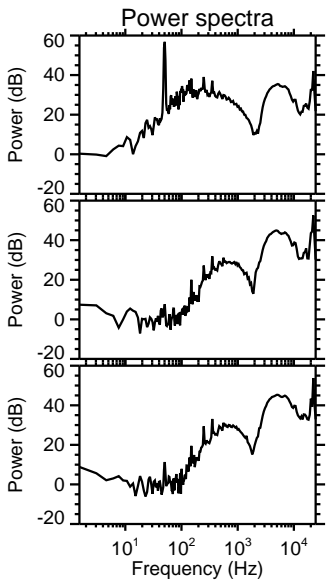
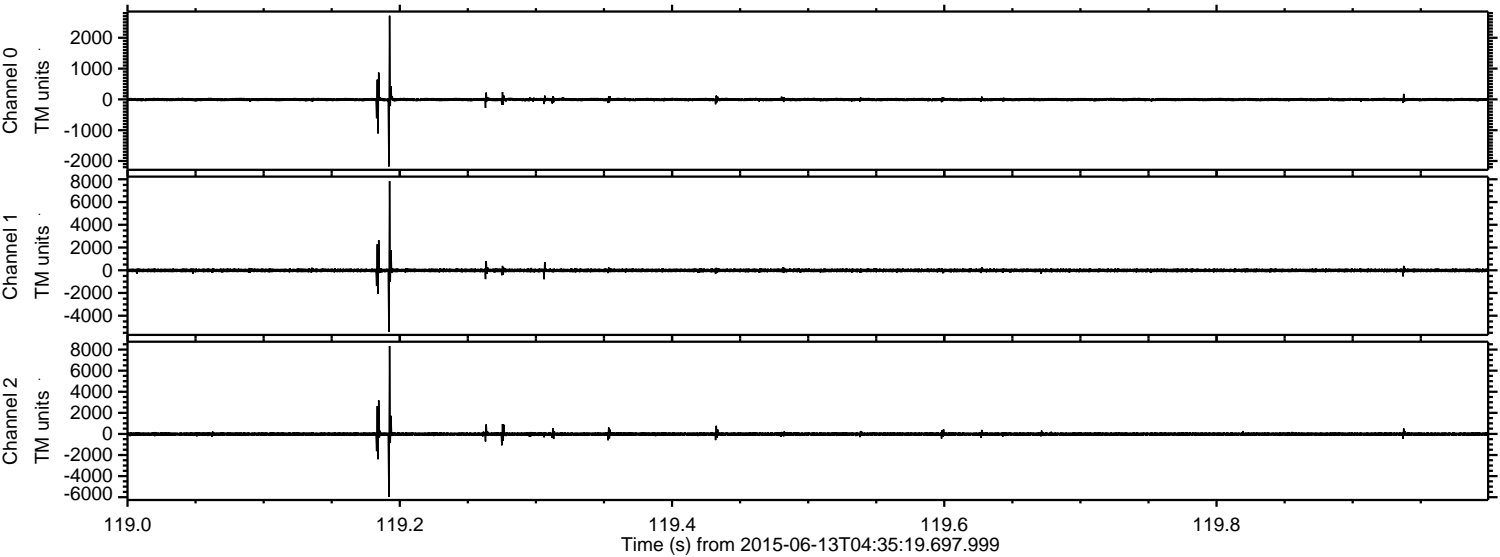

ELMAVAN 3D WAVEFORMS (Measured data sampled at 50 kHz) 51000 packets of 144 samples from 2015-06-13T04:35:19.697.999. Part 143/147

Processed Sat Jun 13 06:42:03 2015 by ELM ver.2012-10-06 from 001__elm20150613_043518__dat00.bin

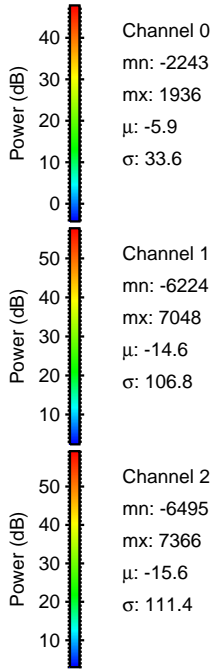
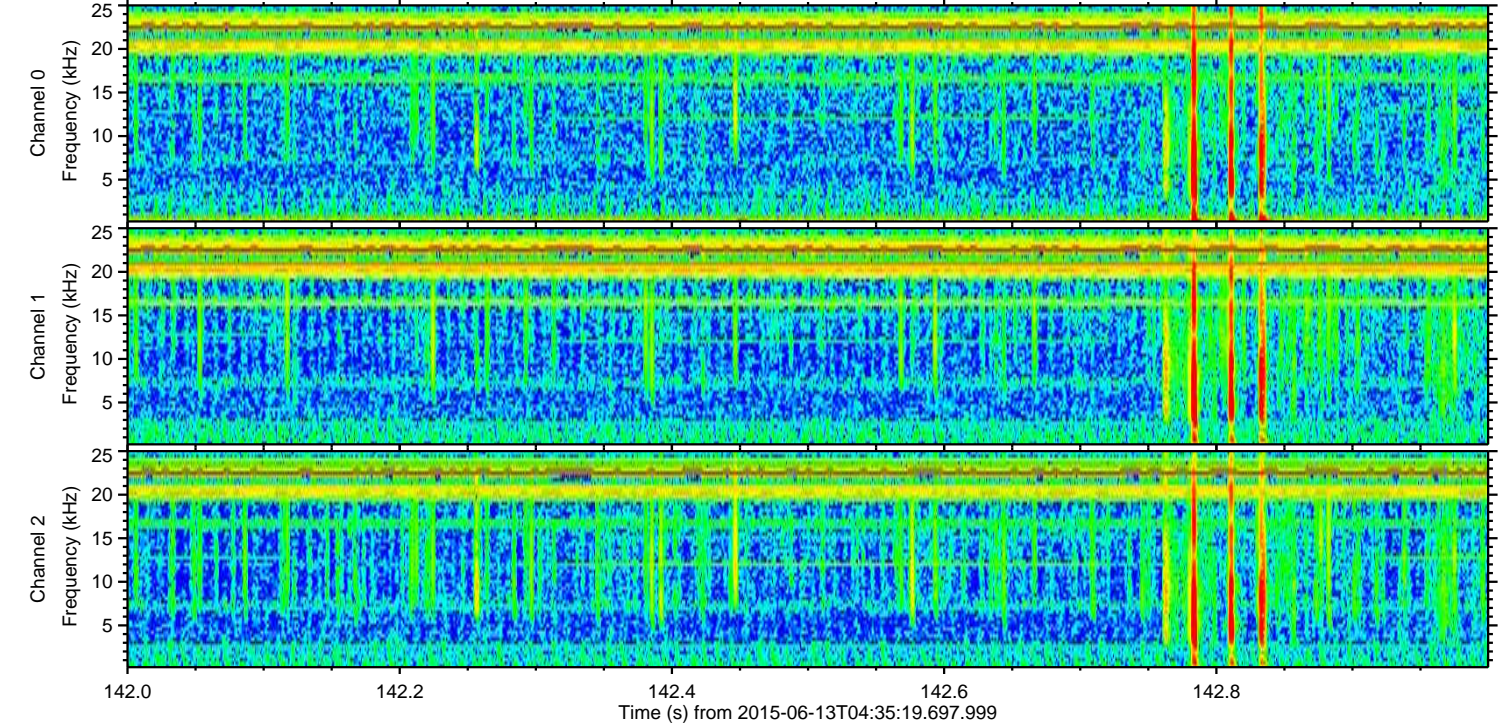
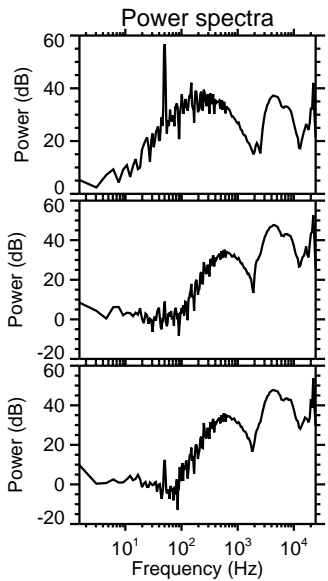
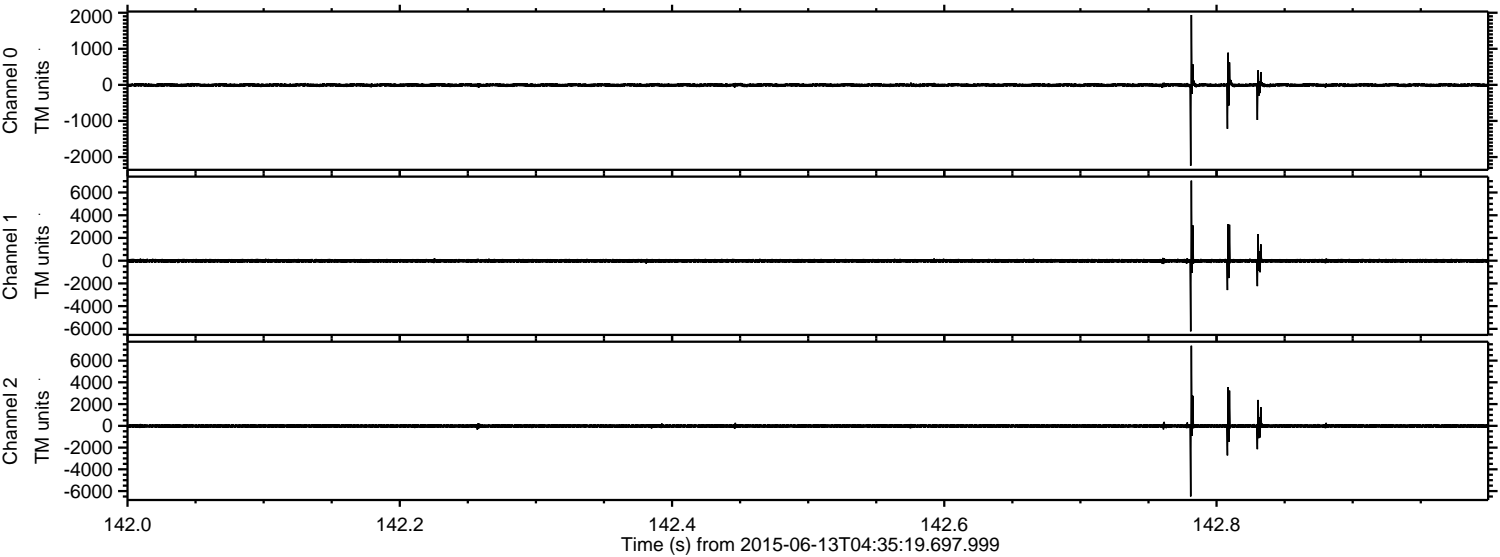

ELMAVAN 3D WAVEFORMS (Measured data sampled at 50 kHz) 51000 packets of 144 samples from 2015-06-13T04:35:19.697.999. Part 144/147

Processed Sat Jun 13 06:42:04 2015 by ELM ver.2012-10-06 from 001__elm20150613_043518__dat00.bin

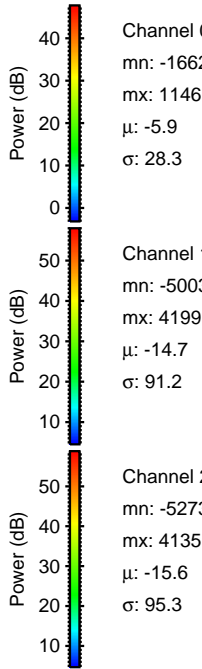
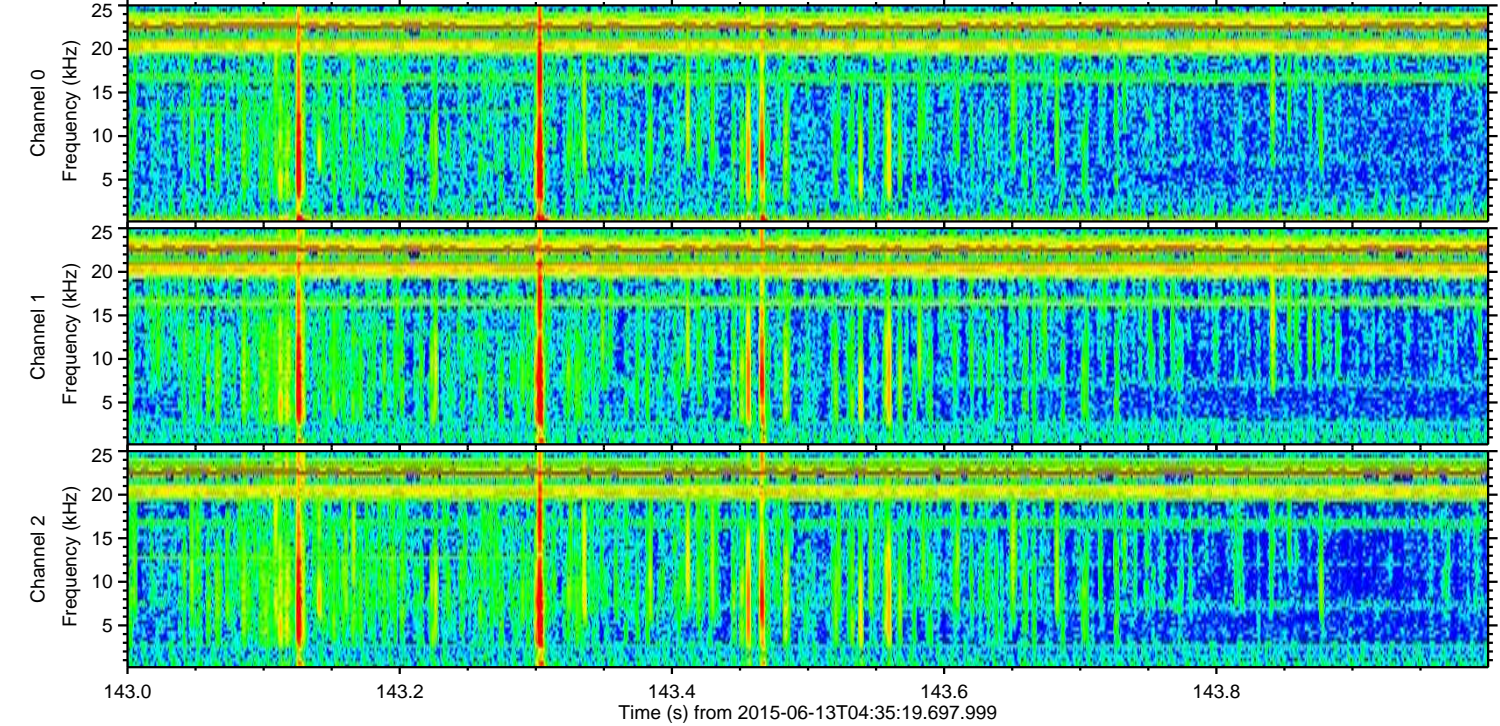
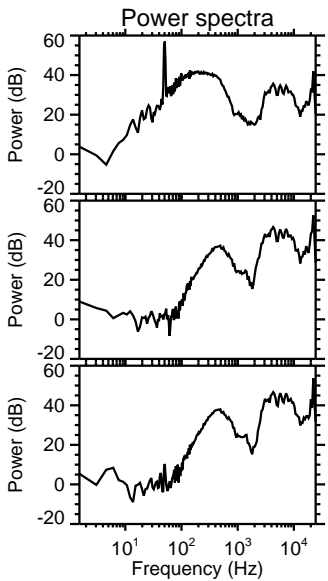
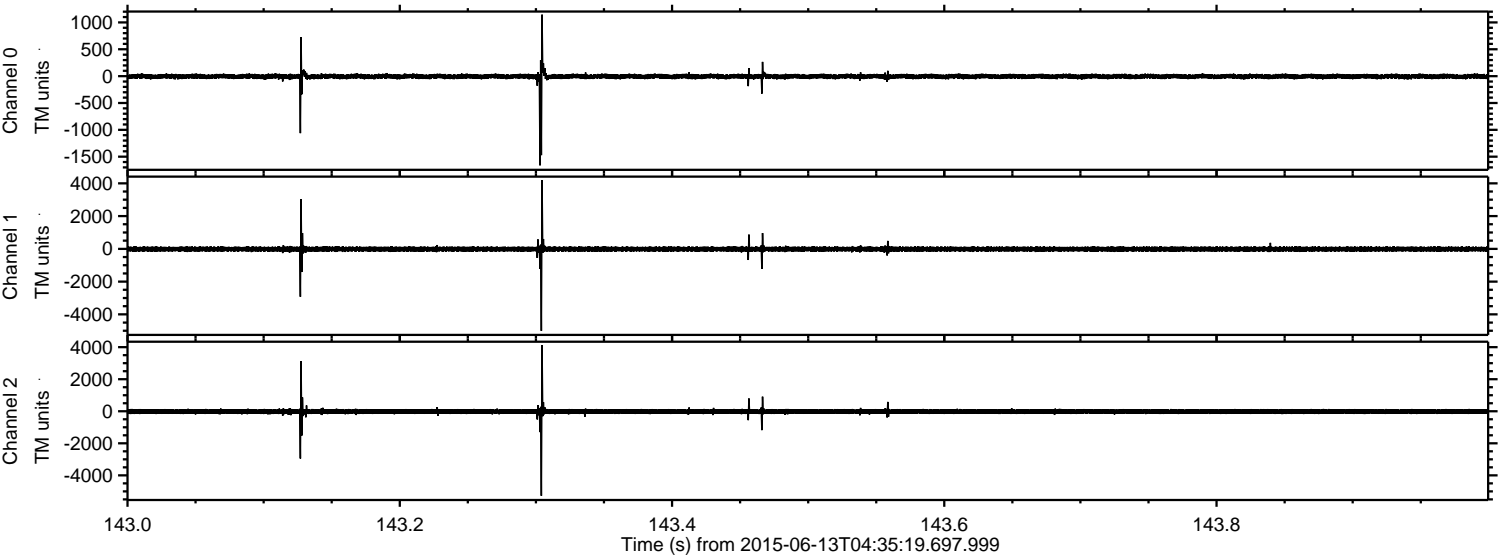

ELMAVAN 3D WAVEFORMS (Measured data sampled at 50 kHz) 51000 packets of 144 samples from 2015-06-13T04:35:19.697.999. Part 74/147

Processed Sat Jun 13 06:42:05 2015 by ELM ver.2012-10-06 from 001__elm20150613_043518__dat00.bin

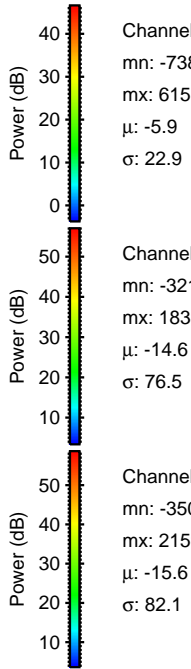
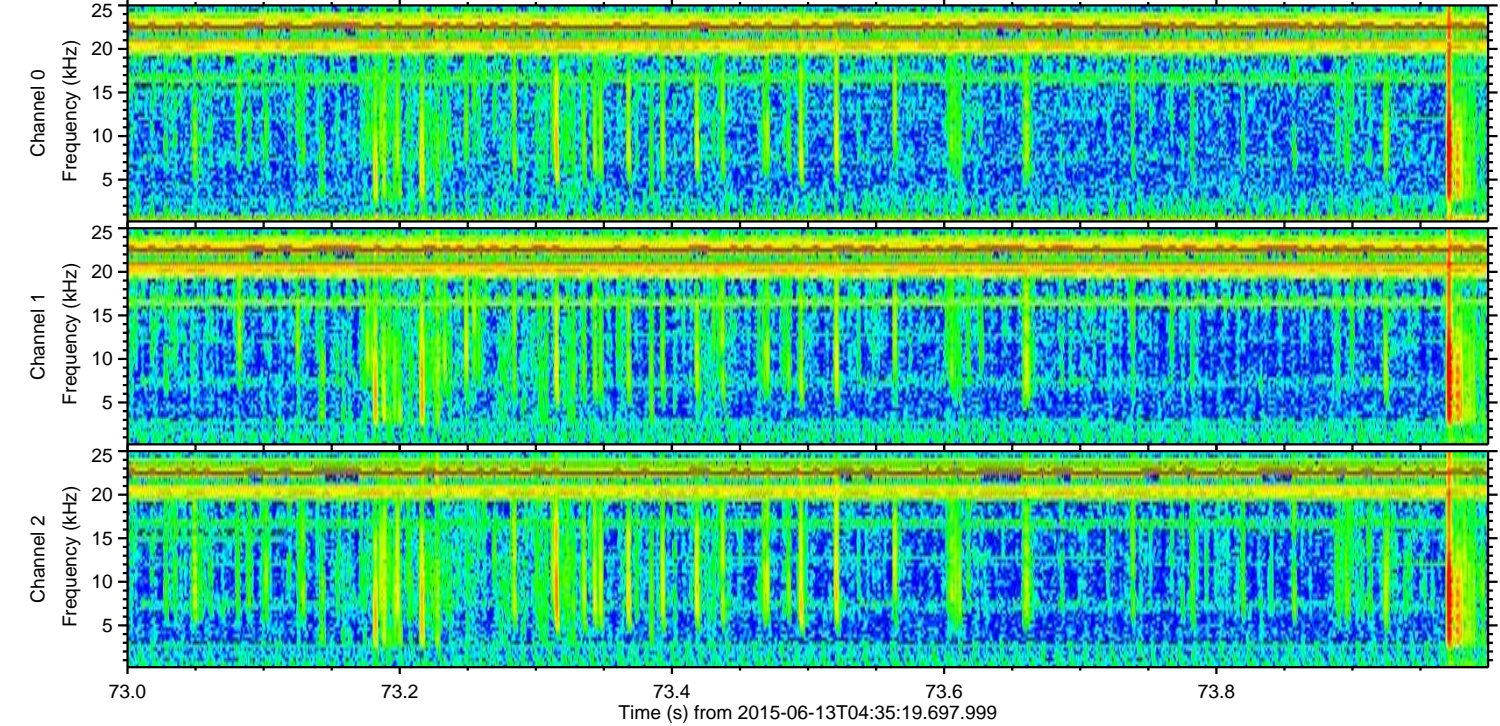
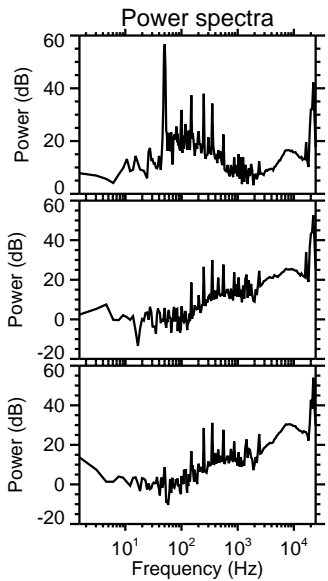
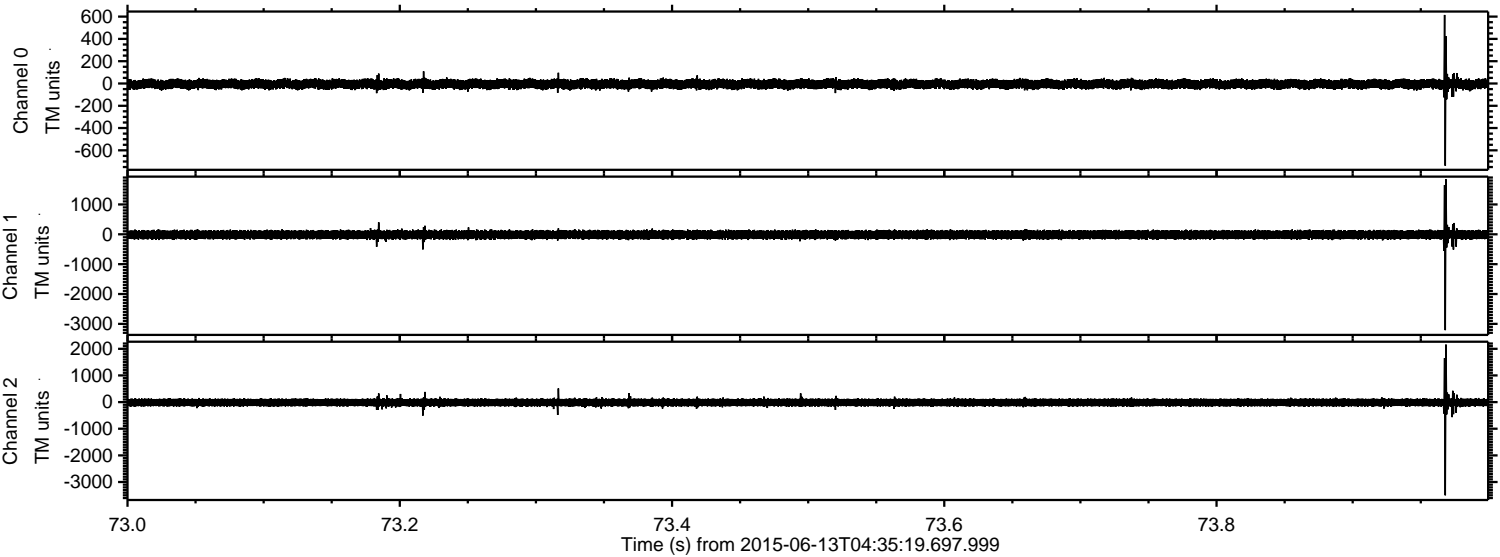

Channel 0
mn: -738
mx: 615
 μ : -5.9
 σ : 22.9

Channel 1
mn: -3210
mx: 1839
 μ : -14.6
 σ : 76.5

Channel 2
mn: -3500
mx: 2159
 μ : -15.6
 σ : 82.1

Processed Sat Jun 13 06:42:06 2015 by ELM ver.2012-10-06 from 001__elm20150613_043518__dat00.bin

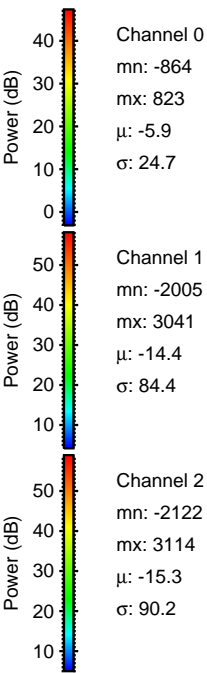
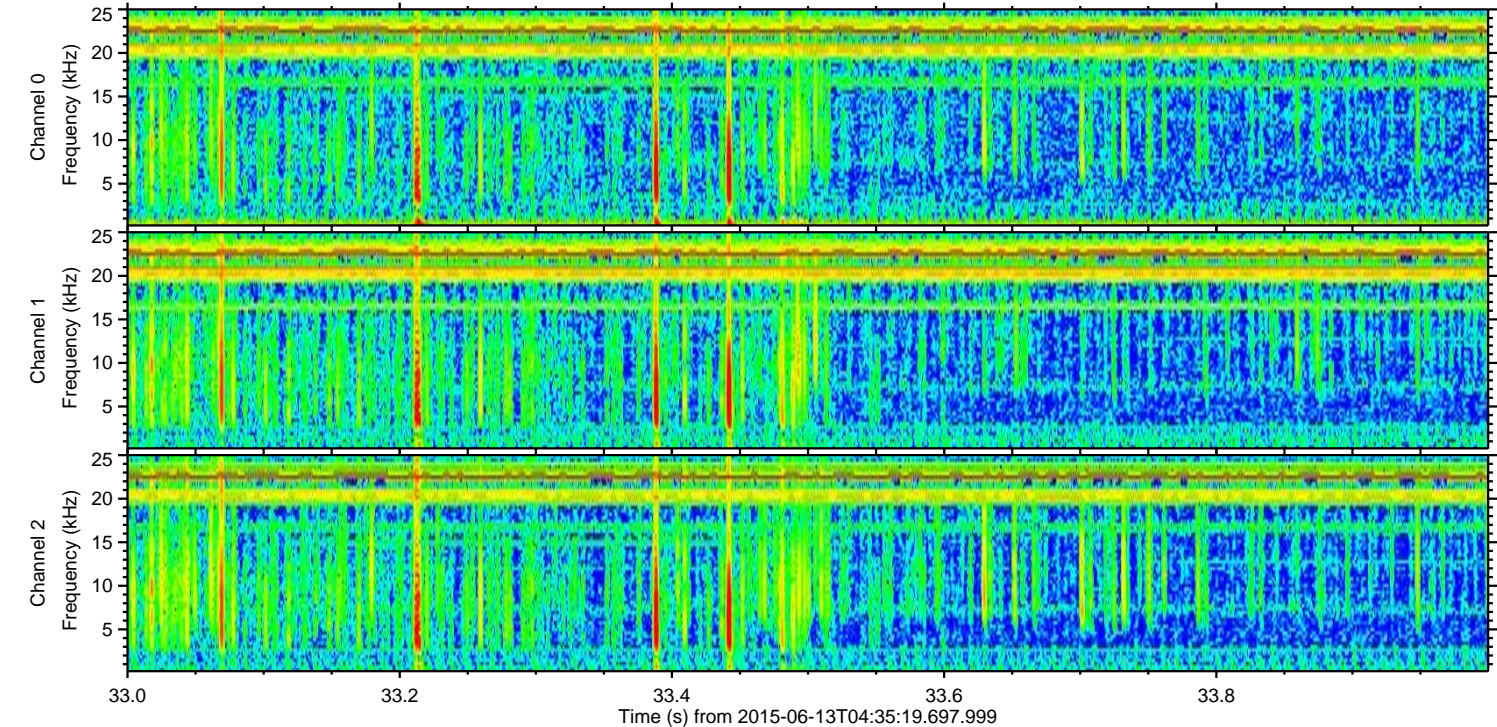
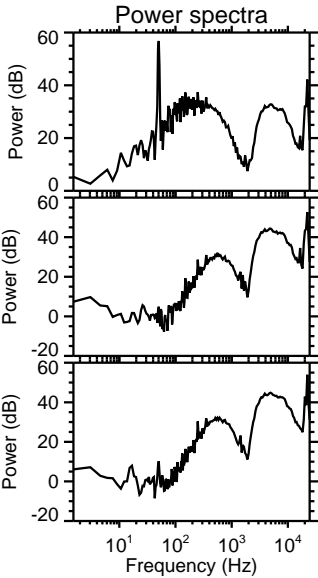
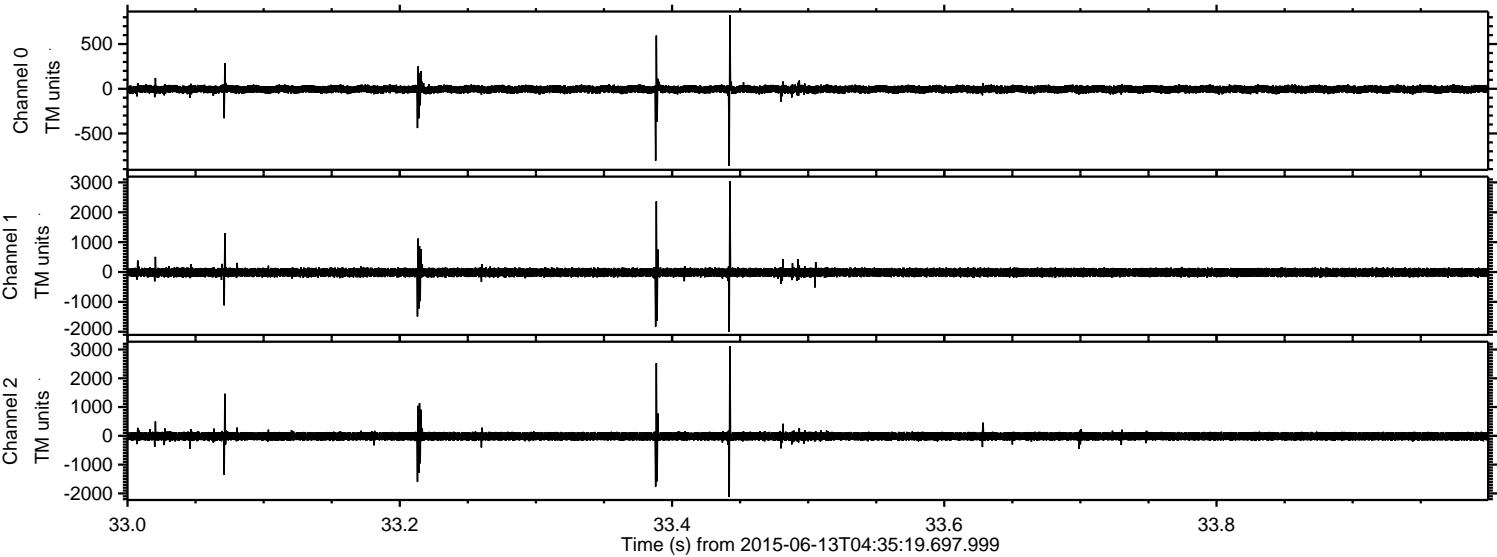

Channel 0
mn: -864
mx: 823
 μ : -5.9
 σ : 24.7

Channel 1
mn: -2005
mx: 3041
 μ : -14.4
 σ : 84.4

Channel 2
mn: -2122
mx: 3114
 μ : -15.3
 σ : 90.2

Processed Sat Jun 13 06:42:07 2015 by ELM ver.2012-10-06 from 001__elm20150613_043518__dat00.bin

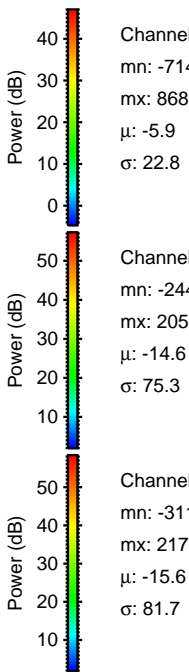
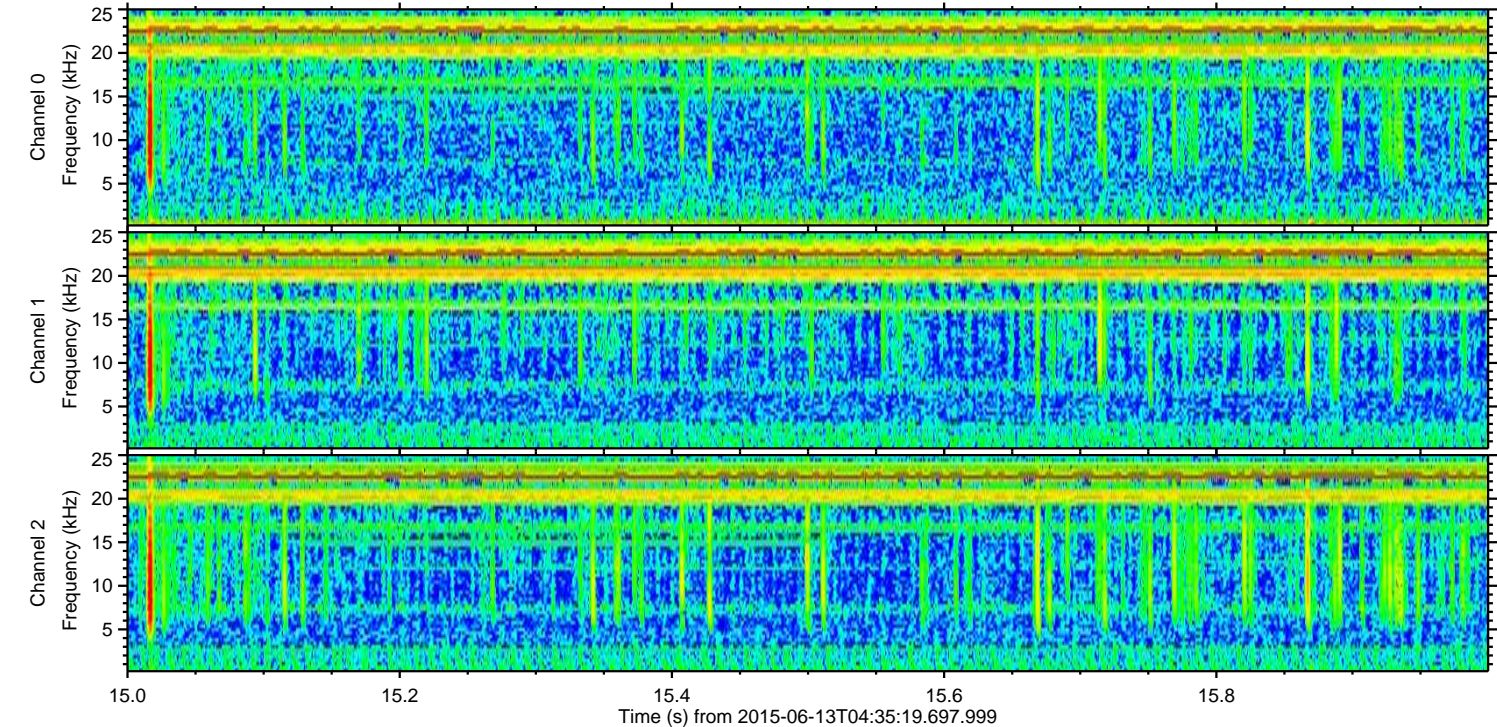
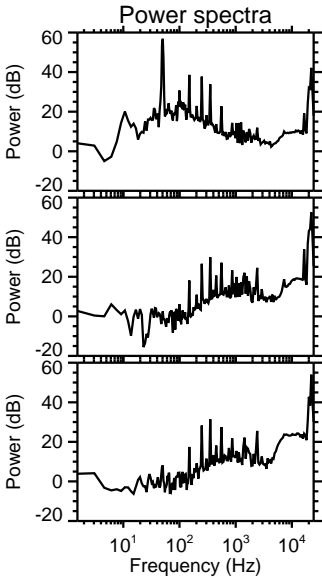
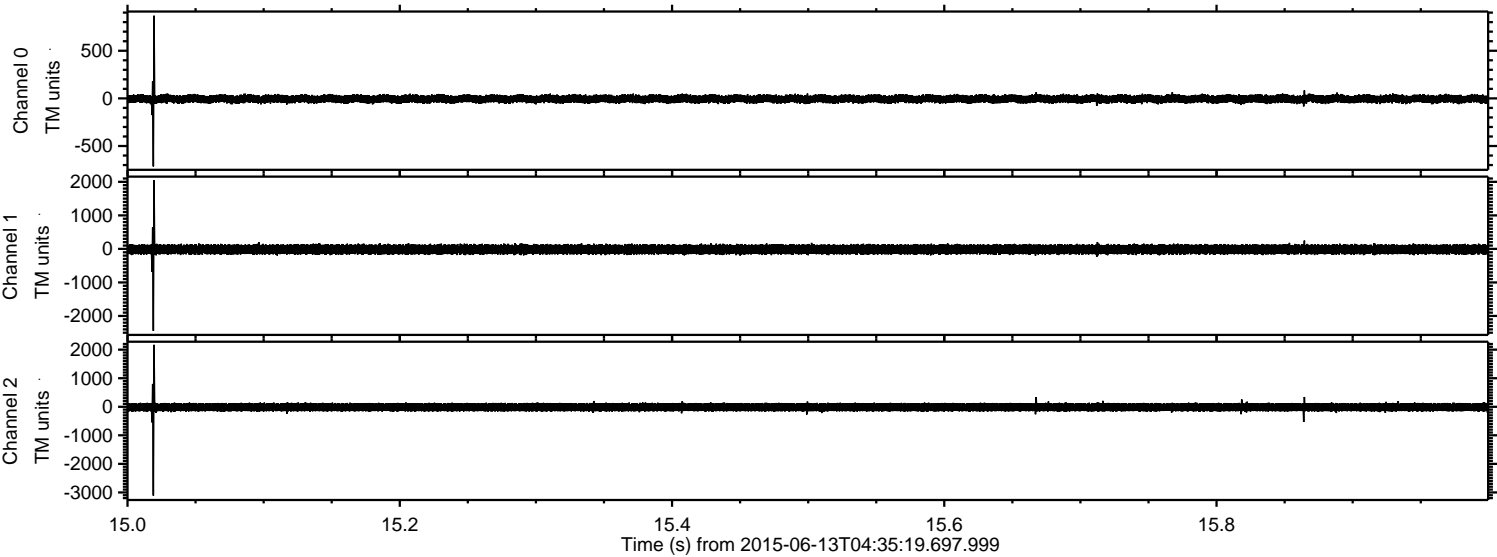

Processed Sat Jun 13 06:42:08 2015 by ELM ver.2012-10-06 from 001__elm20150613_043518__dat00.bin

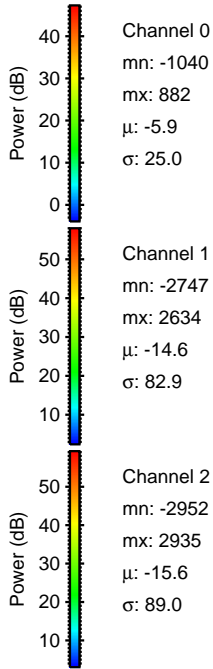
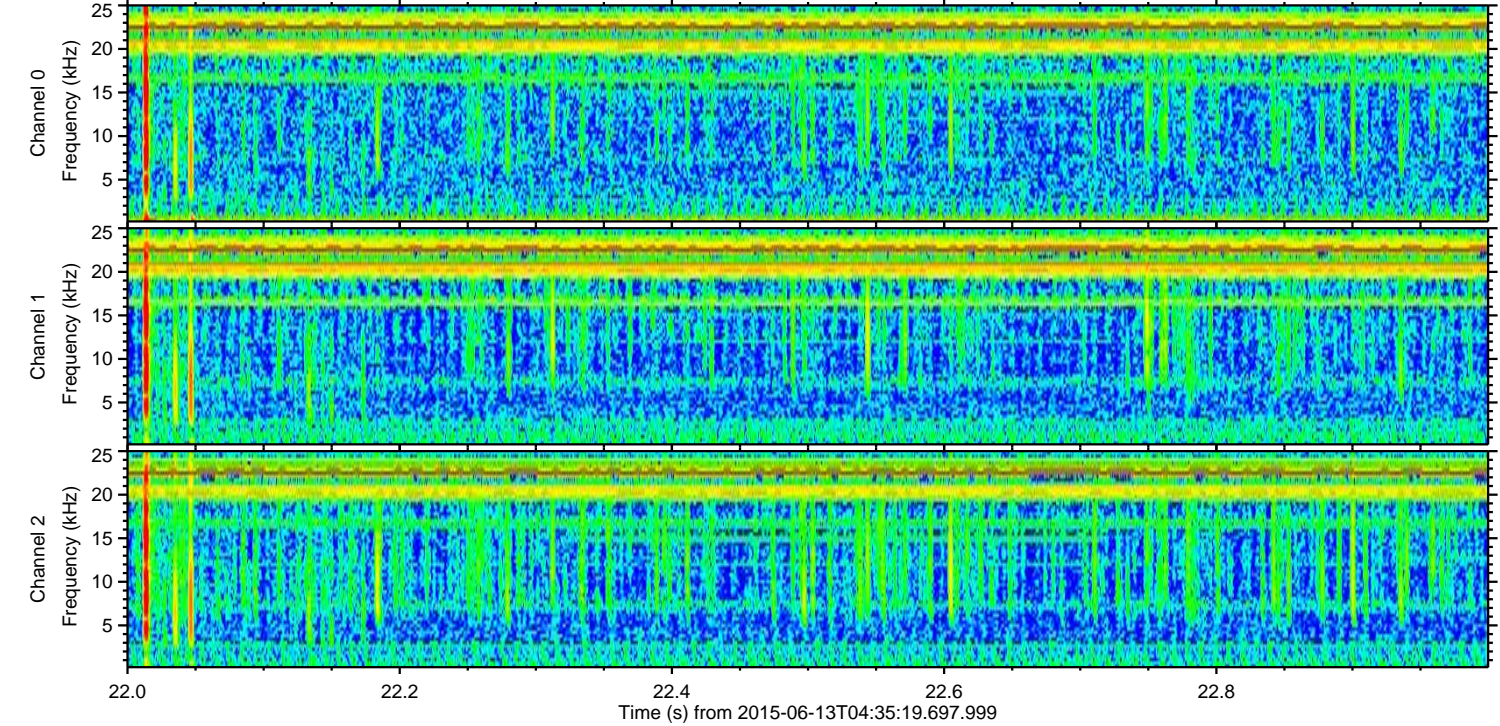
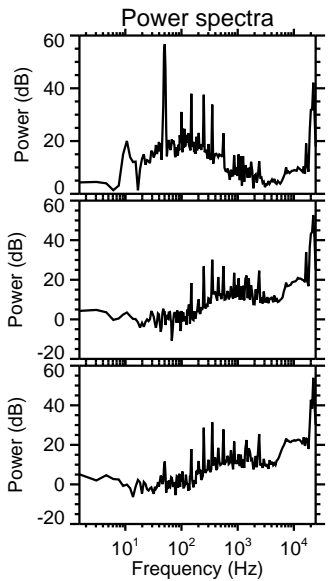
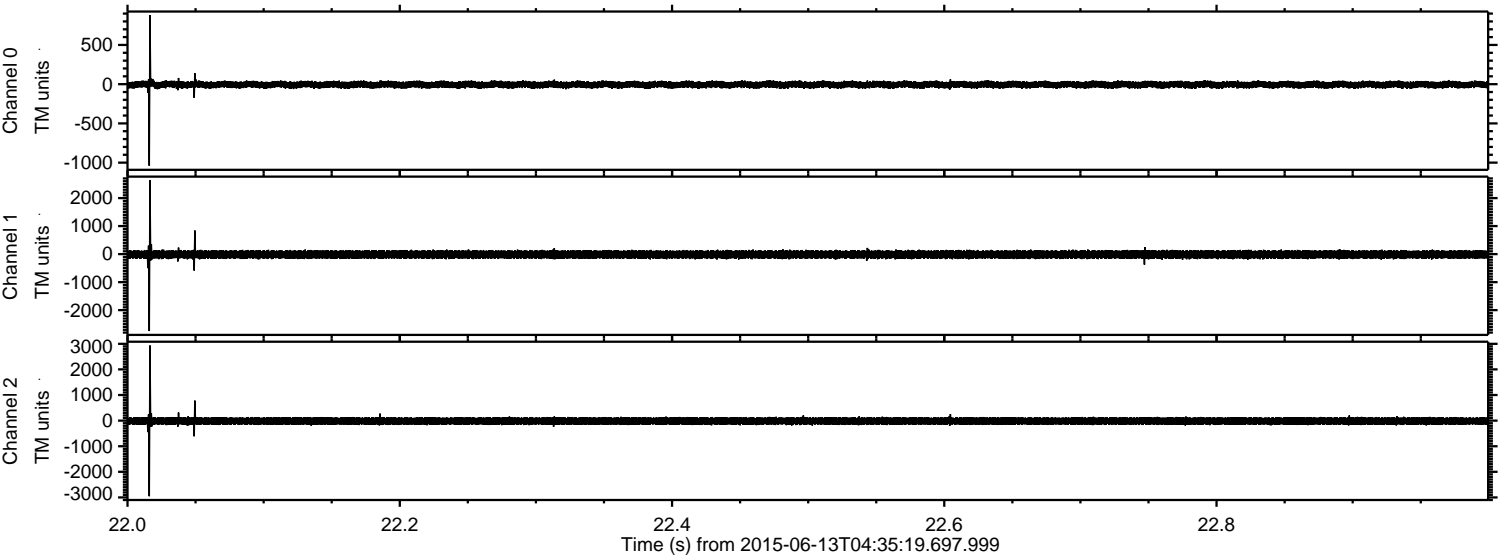

Processed Sat Jun 13 06:42:09 2015 by ELM ver.2012-10-06 from 001__elm20150613_043518__dat00.bin

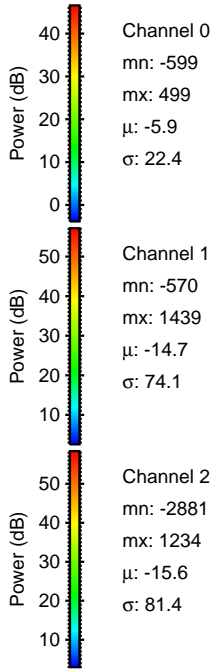
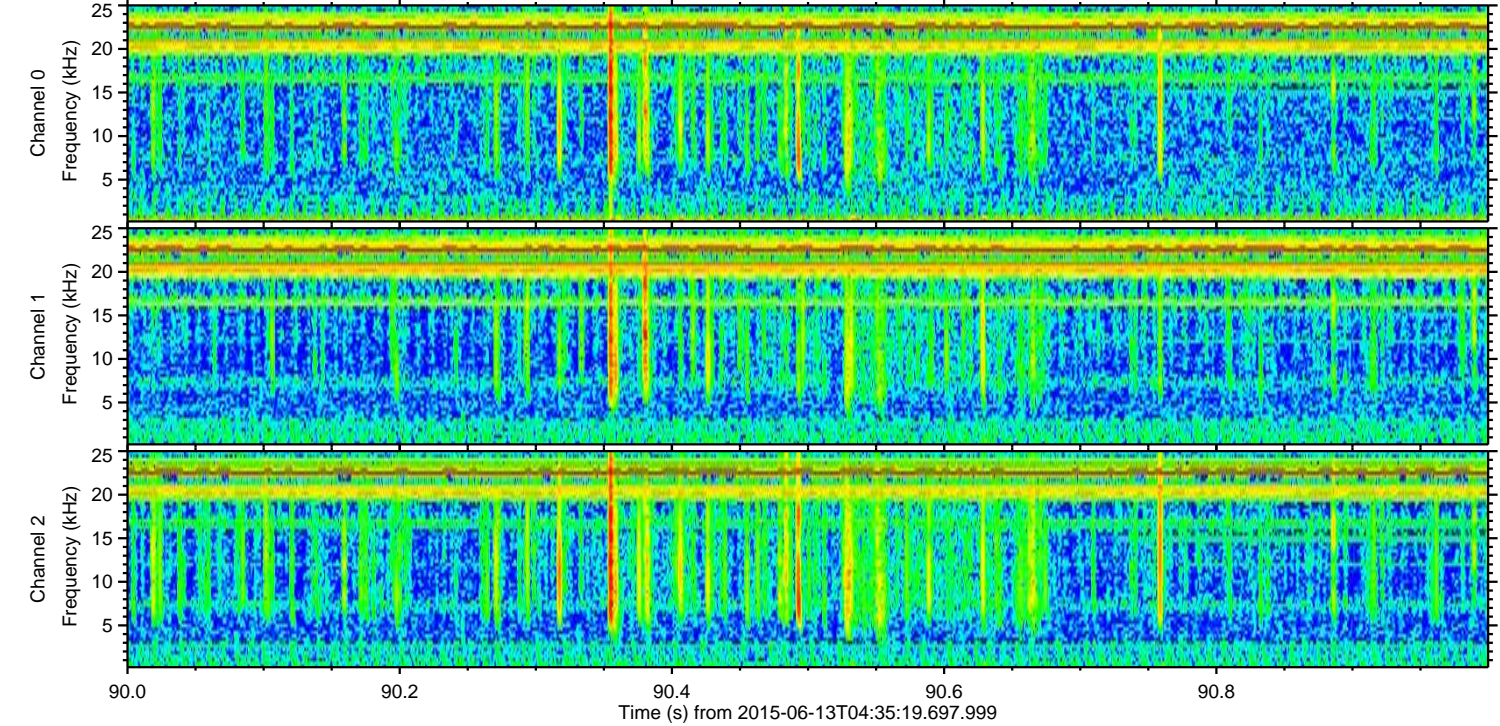
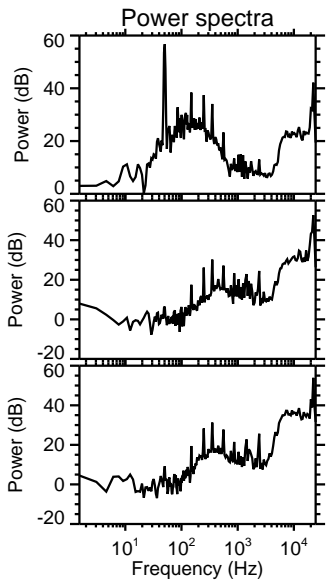
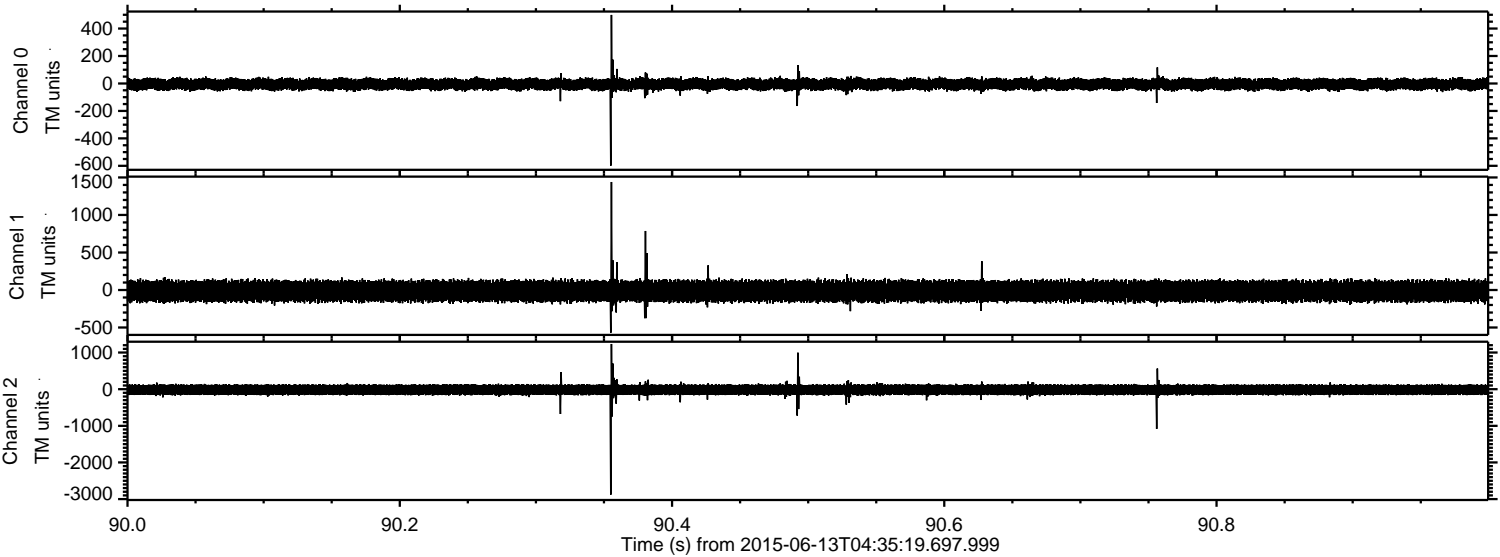

Processed Sat Jun 13 06:42:10 2015 by ELM ver.2012-10-06 from 001__elm20150613_043518__dat00.bin

