

# ELMAVAN 3D WAVEFORMS (Measured data sampled at 50 kHz) 49791 packets of 144 samples from 2015-06-01T14:33:33.001.000.

Processed Mon Jun 1 16:41:09 2015 by ELM ver.2012-10-06 from 001\_\_elm20150601\_143331\_\_dat00.bin

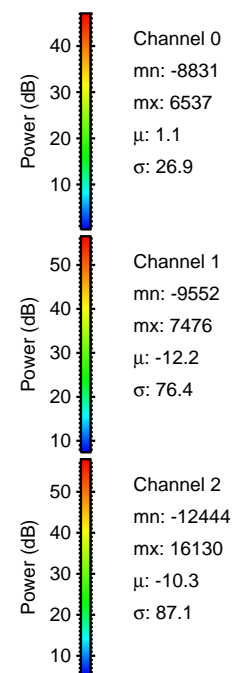
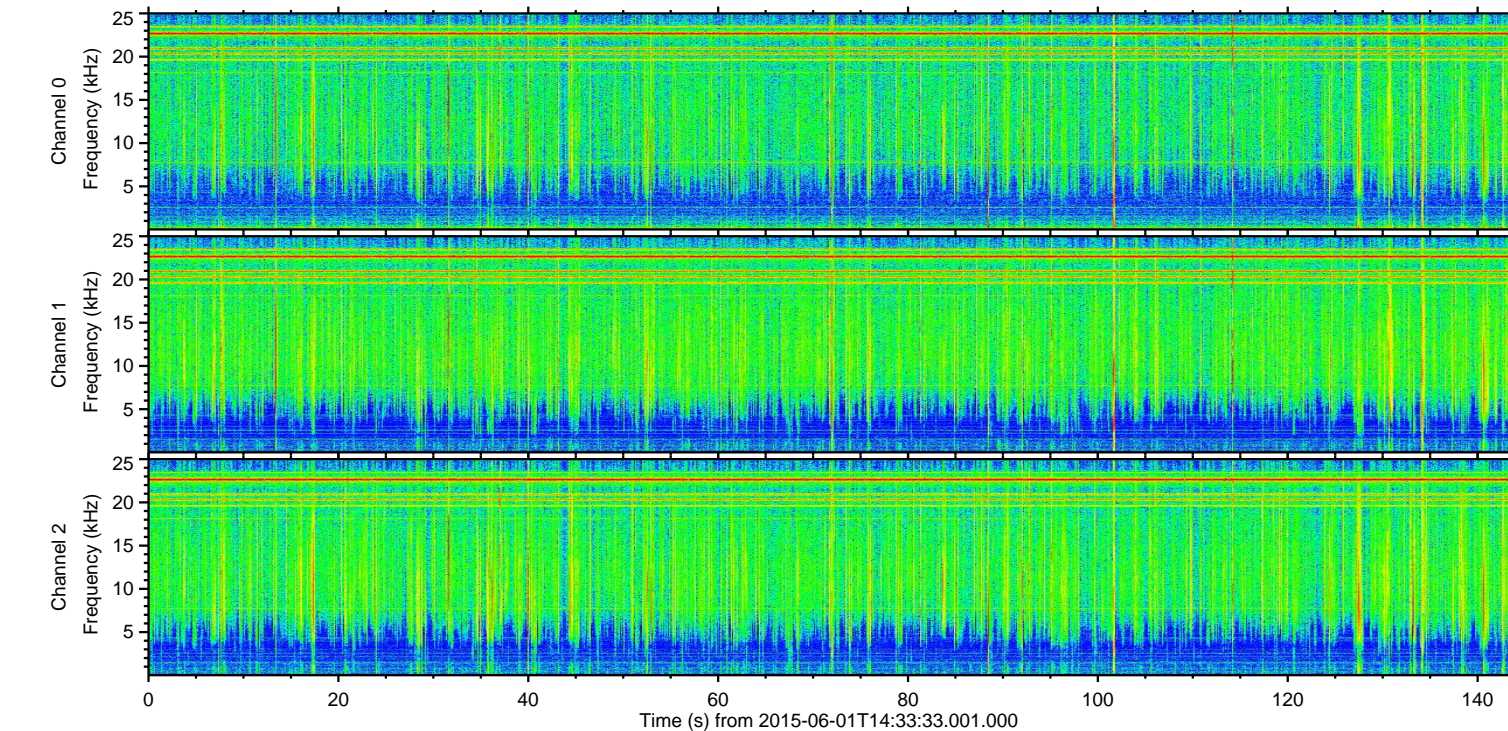
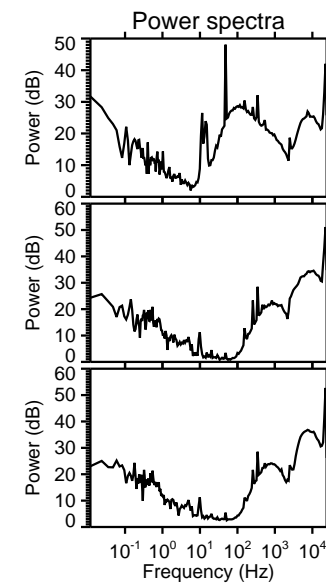
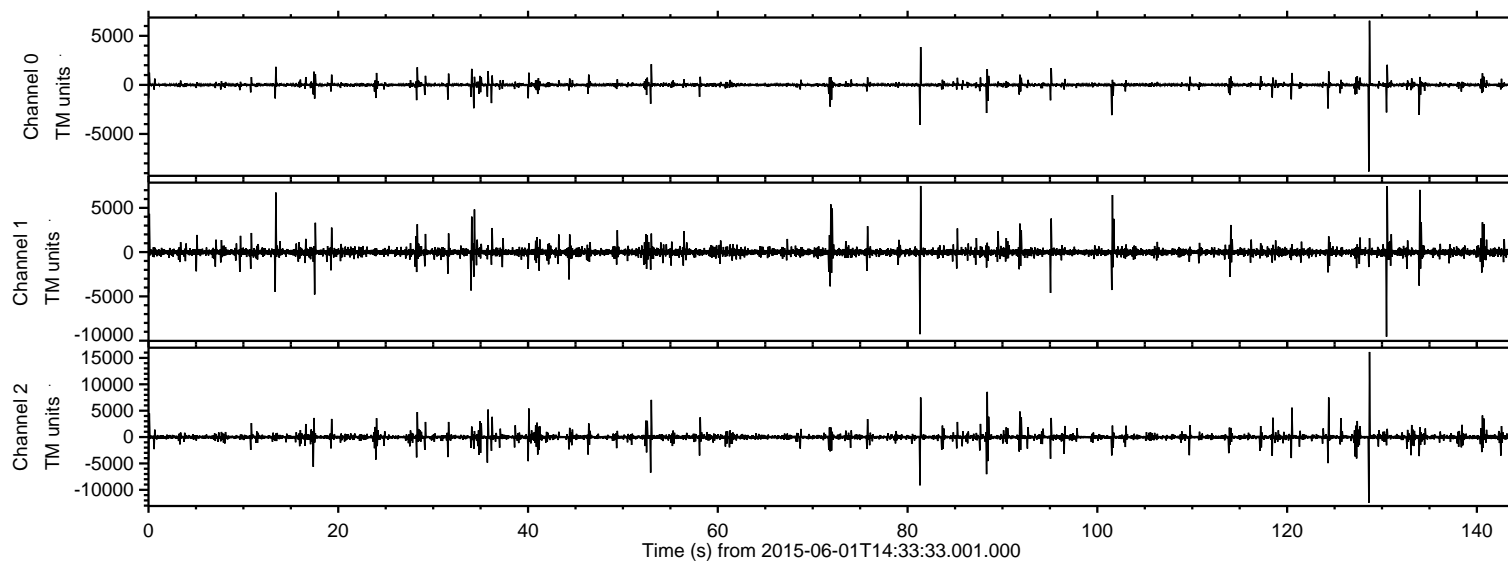

ELMAVAN 3D WAVEFORMS (Measured data sampled at 50 kHz) 49791 packets of 144 samples from 2015-06-01T14:33:33.001.000. Part 129/144

Processed Mon Jun 1 16:41:21 2015 by ELM ver.2012-10-06 from 001\_\_elm20150601\_143331\_\_dat00.bin

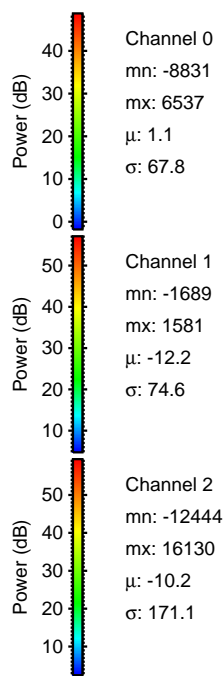
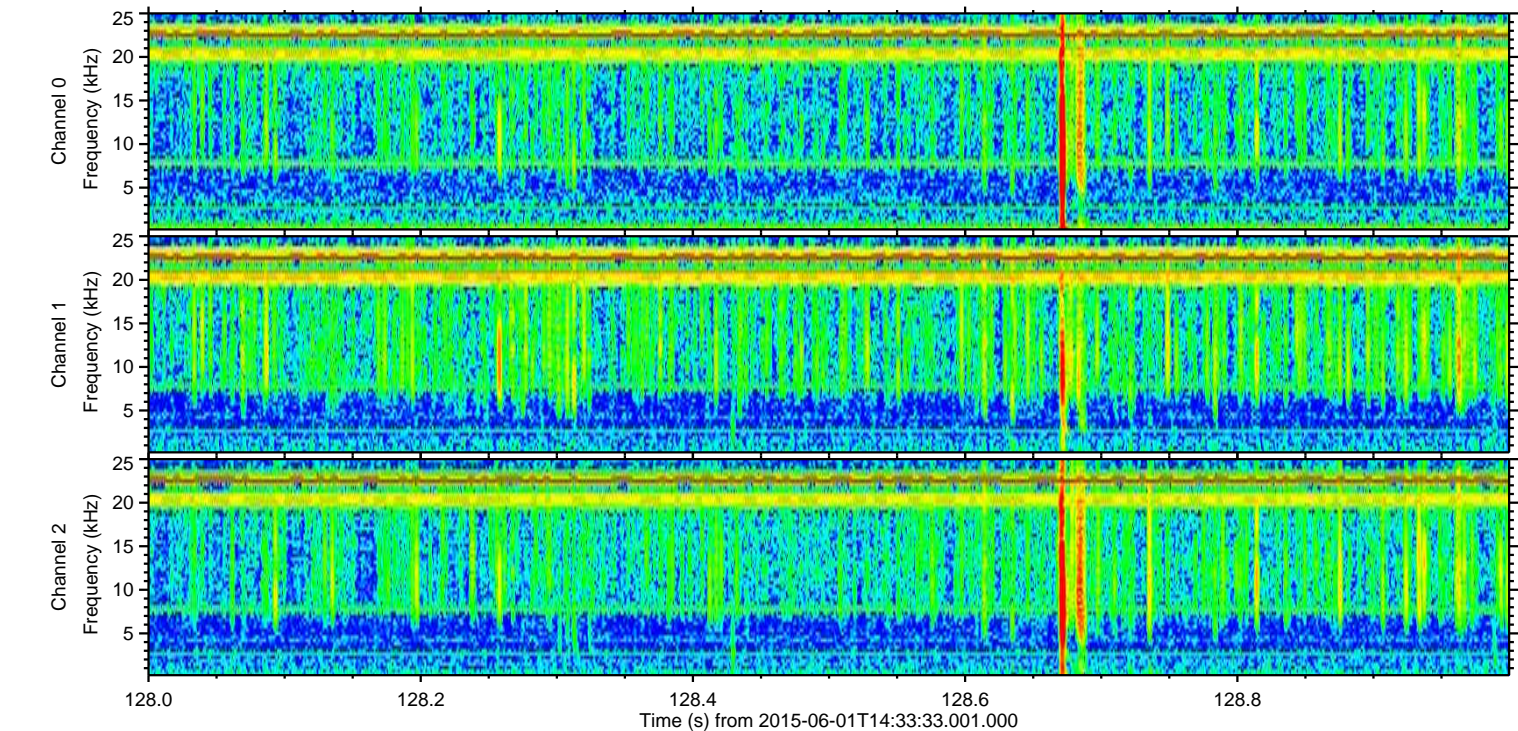
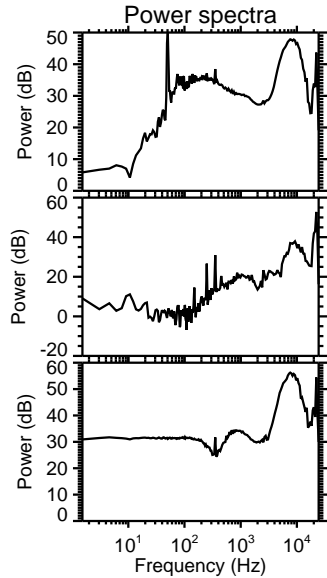
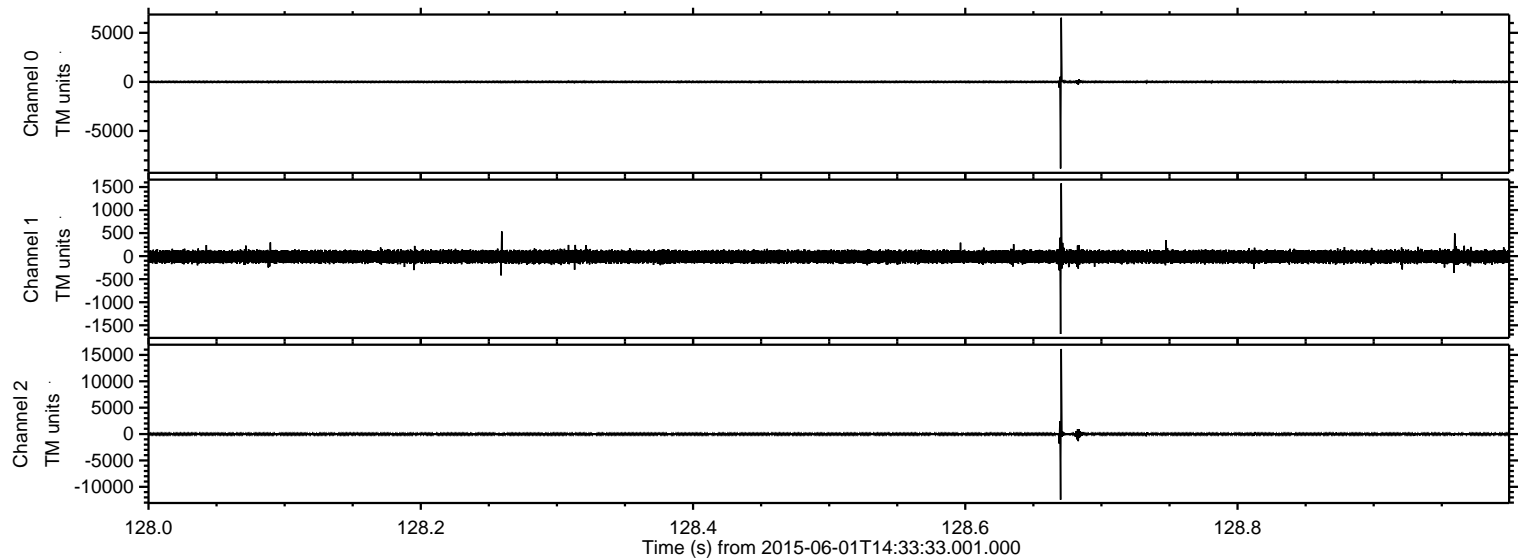

ELMAVAN 3D WAVEFORMS (Measured data sampled at 50 kHz) 49791 packets of 144 samples from 2015-06-01T14:33:33.001.000. Part 131/144

Processed Mon Jun 1 16:41:22 2015 by ELM ver.2012-10-06 from 001\_\_elm20150601\_143331\_\_dat00.bin

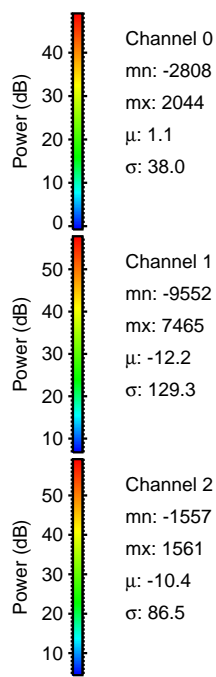
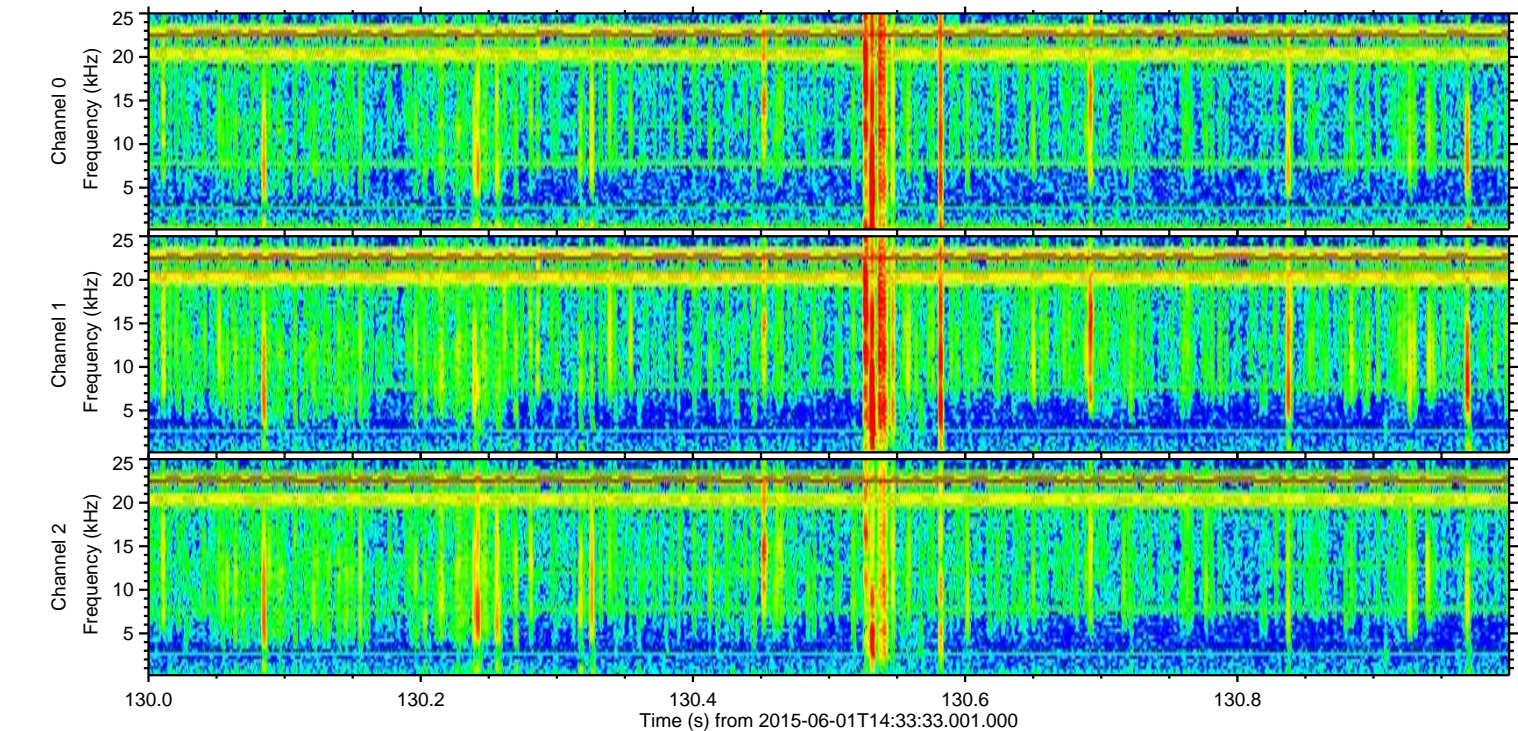
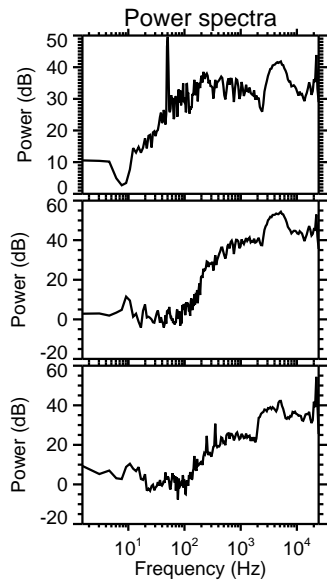
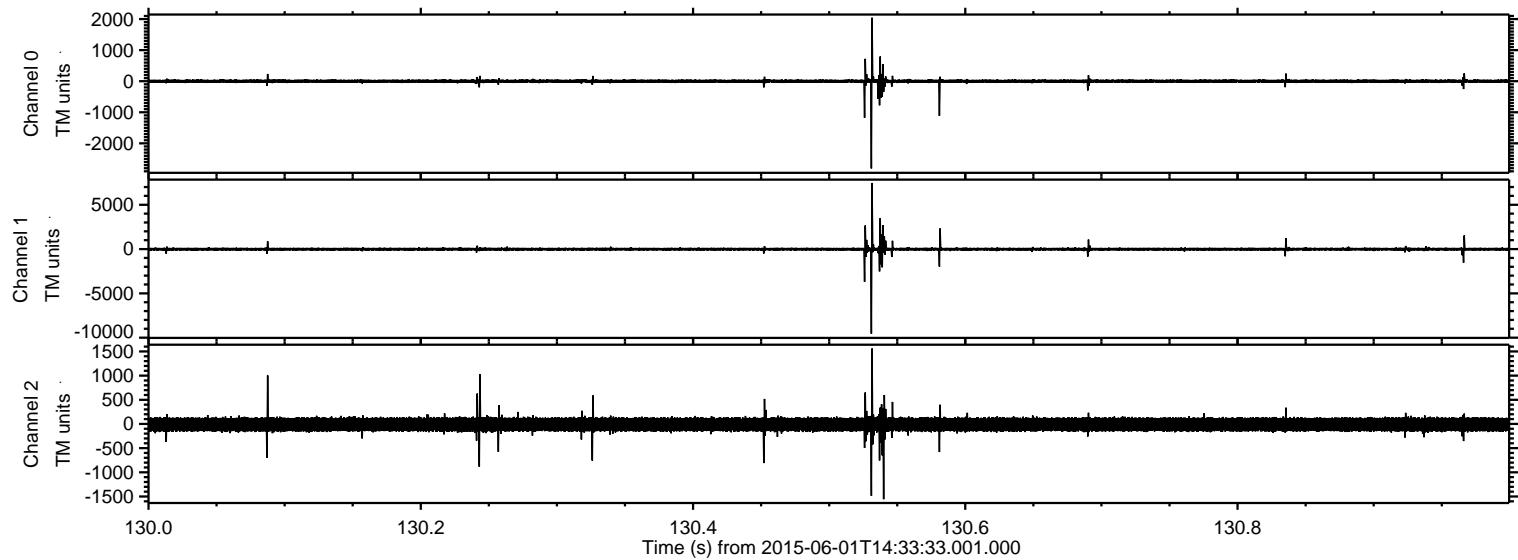

Channel 0  
mn: -2808  
mx: 2044  
 $\mu$ : 1.1  
 $\sigma$ : 38.0

Channel 1  
mn: -9552  
mx: 7465  
 $\mu$ : -12.2  
 $\sigma$ : 129.3

Channel 2  
mn: -1557  
mx: 1561  
 $\mu$ : -10.4  
 $\sigma$ : 86.5

Processed Mon Jun 1 16:41:23 2015 by ELM ver.2012-10-06 from 001\_\_elm20150601\_143331\_\_dat00.bin

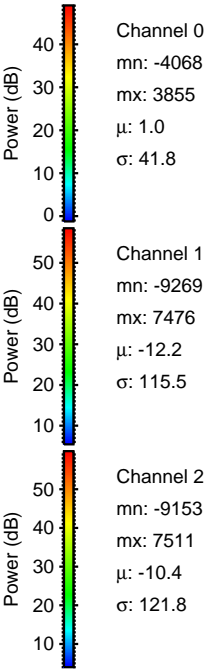
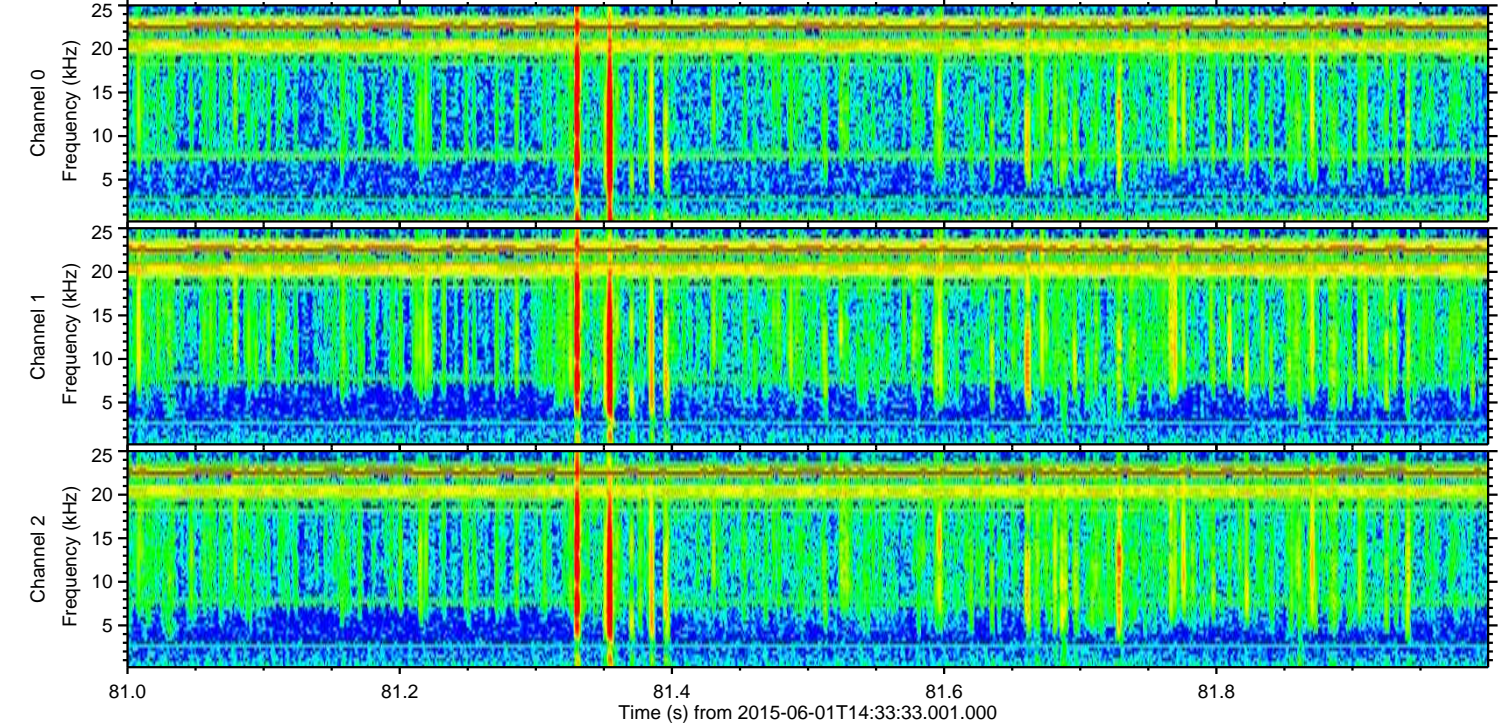
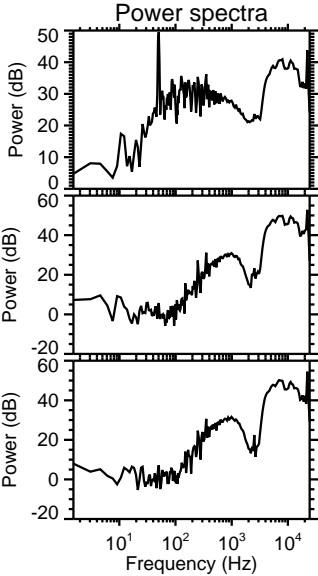
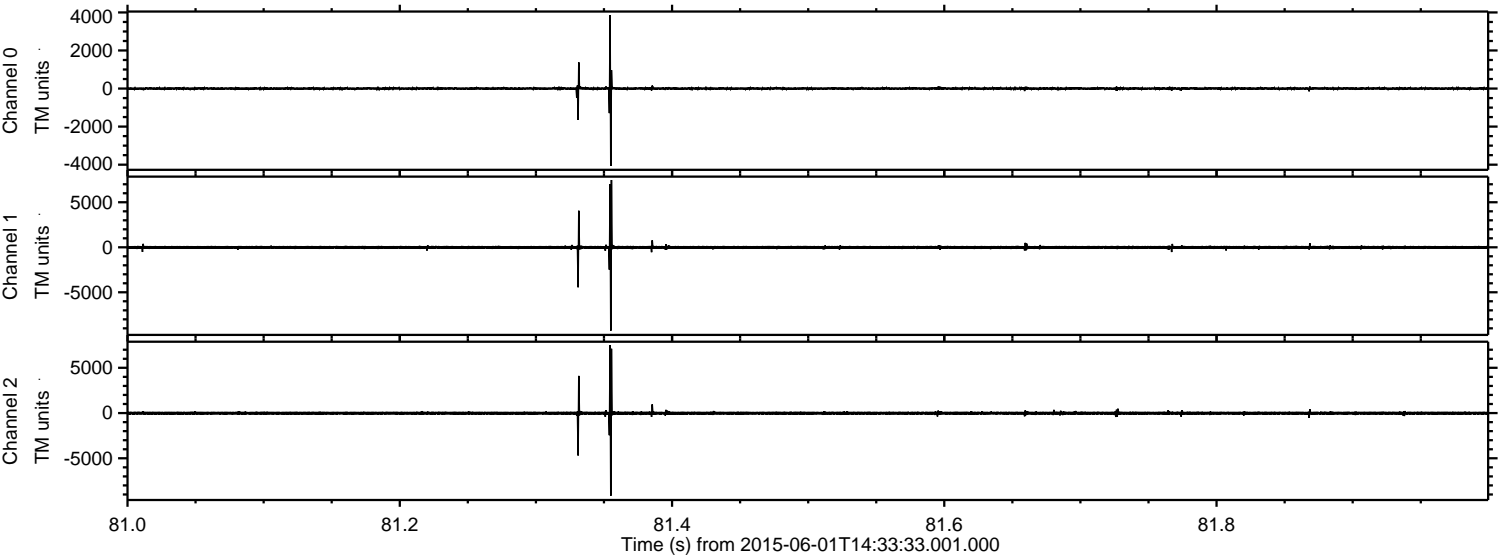

Processed Mon Jun 1 16:41:24 2015 by ELM ver.2012-10-06 from 001\_\_elm20150601\_143331\_\_dat00.bin

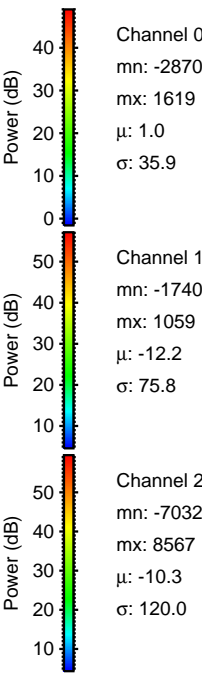
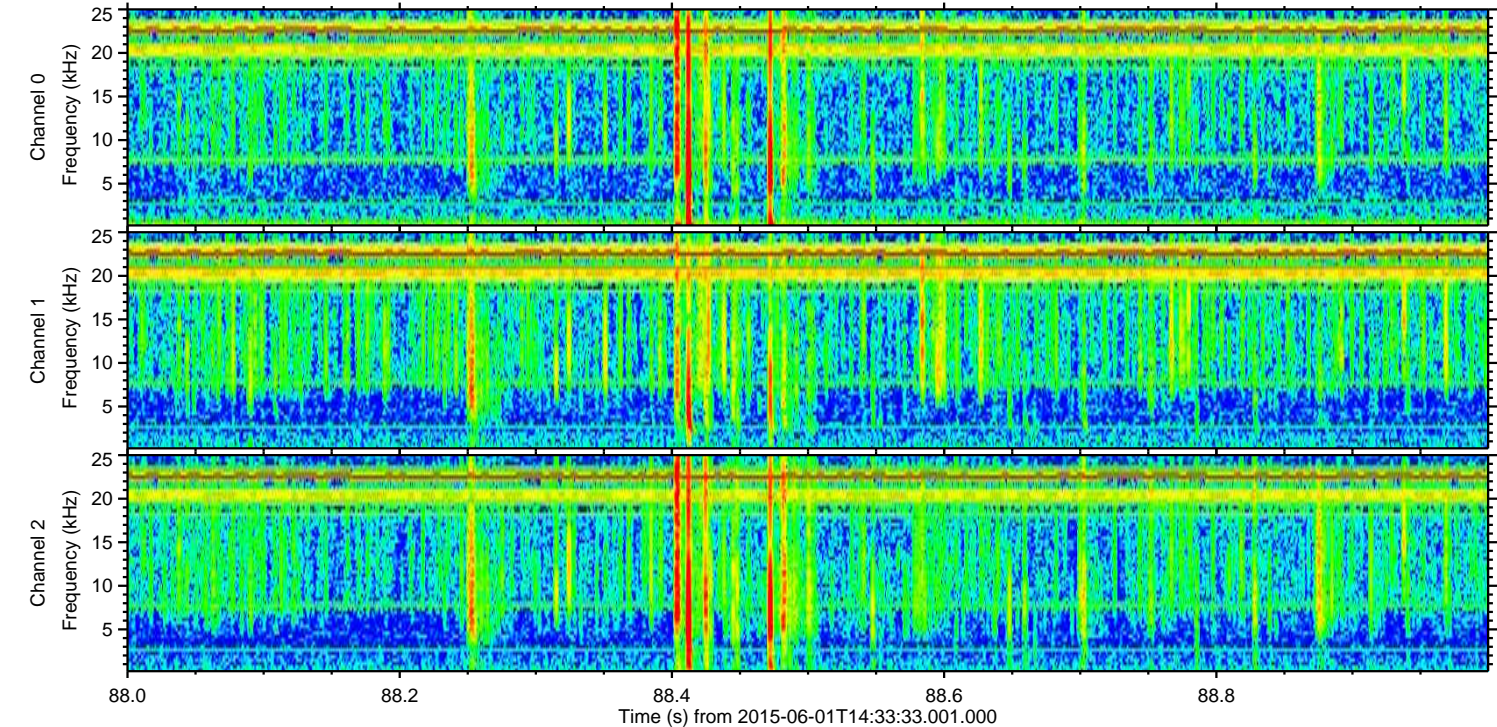
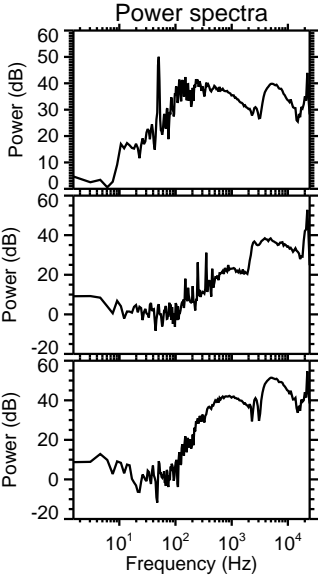
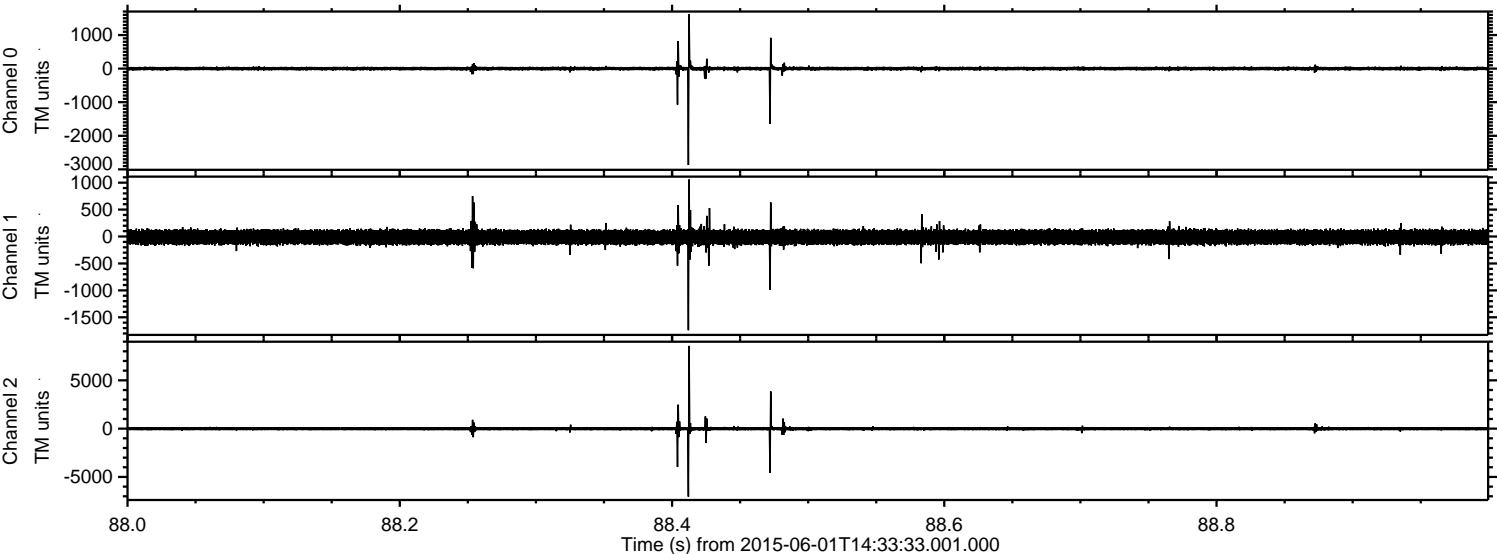

Channel 0  
mn: -2870  
mx: 1619  
 $\mu$ : 1.0  
 $\sigma$ : 35.9

Channel 1  
mn: -1740  
mx: 1059  
 $\mu$ : -12.2  
 $\sigma$ : 75.8

Channel 2  
mn: -7032  
mx: 8567  
 $\mu$ : -10.3  
 $\sigma$ : 120.0

ELMAVAN 3D WAVEFORMS (Measured data sampled at 50 kHz) 49791 packets of 144 samples from 2015-06-01T14:33:33.001.000. Part 125/144

Processed Mon Jun 1 16:41:25 2015 by ELM ver.2012-10-06 from 001\_\_elm20150601\_143331\_\_dat00.bin

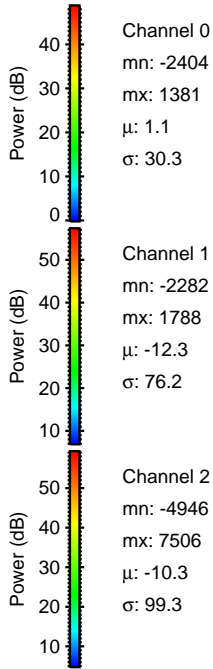
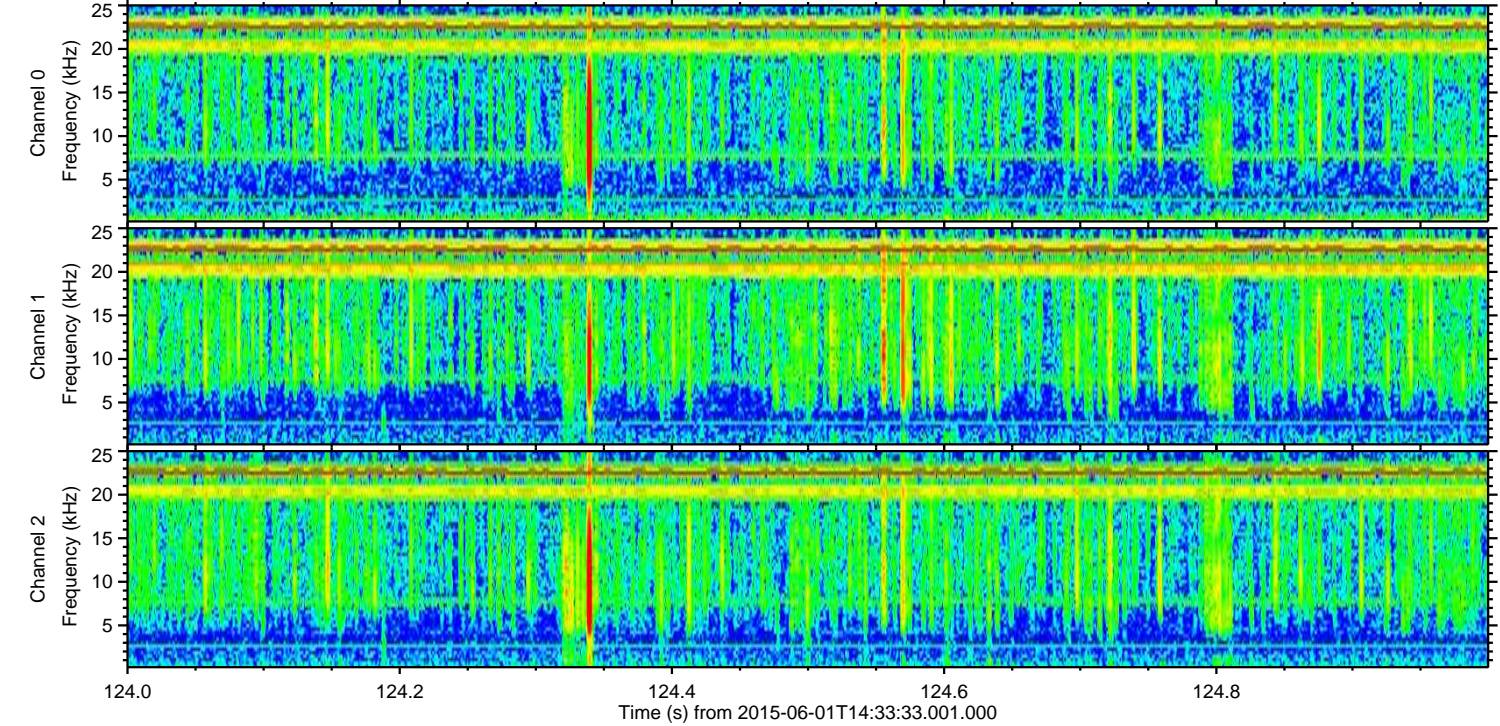
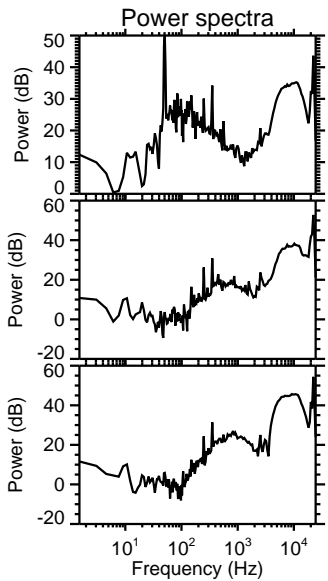
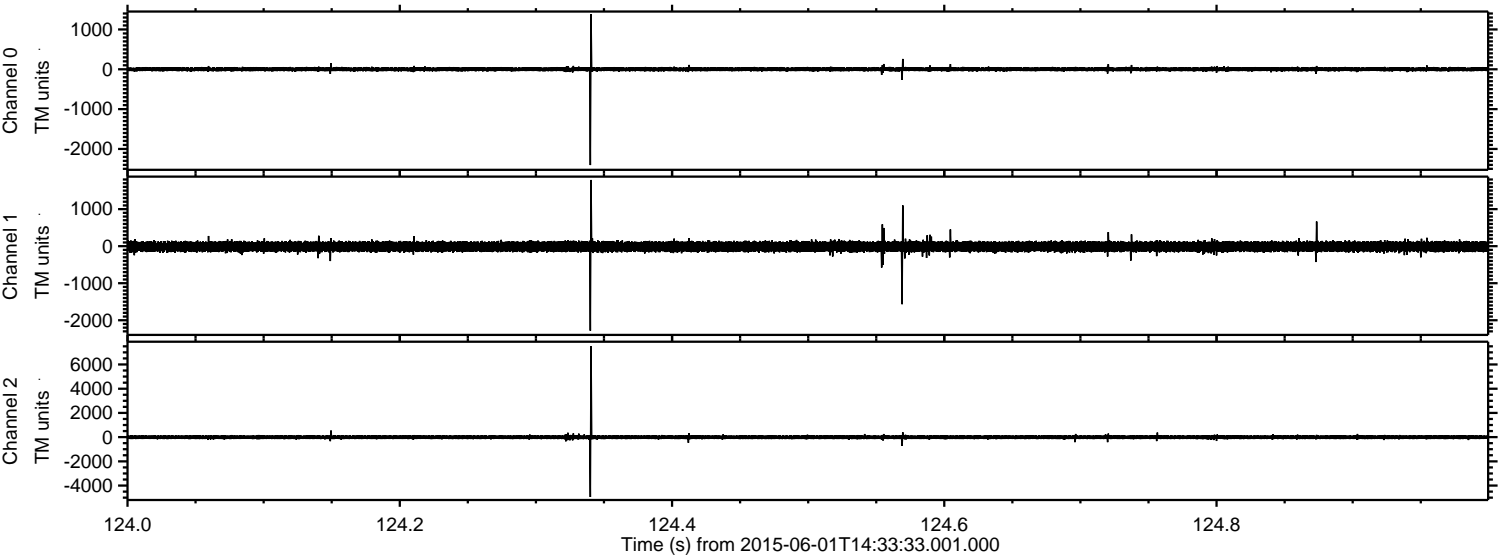

Processed Mon Jun 1 16:41:26 2015 by ELM ver.2012-10-06 from 001\_\_elm20150601\_143331\_\_dat00.bin

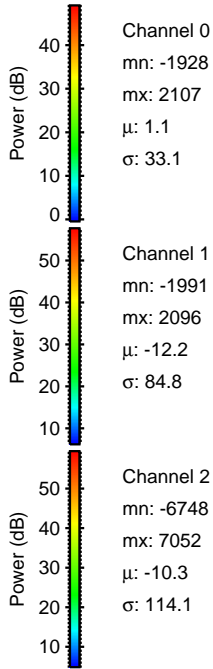
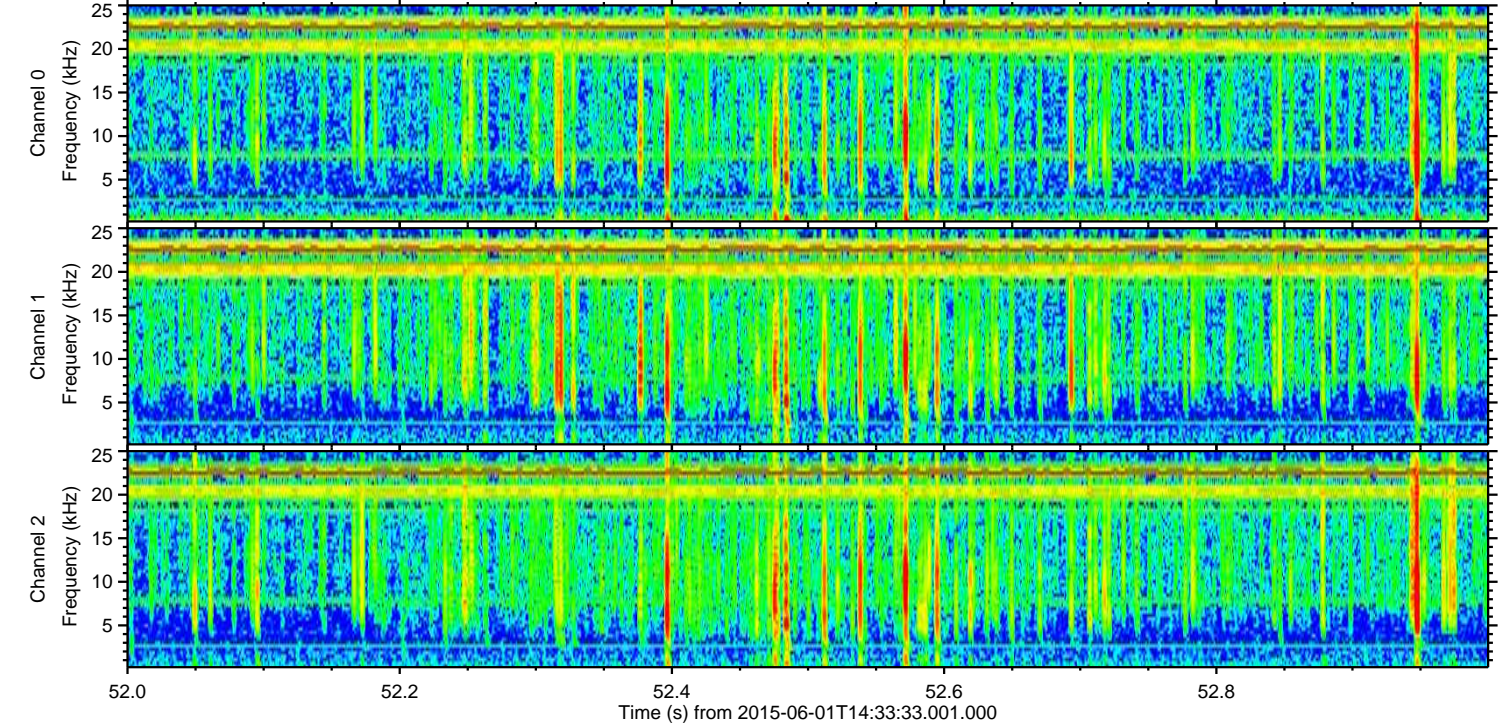
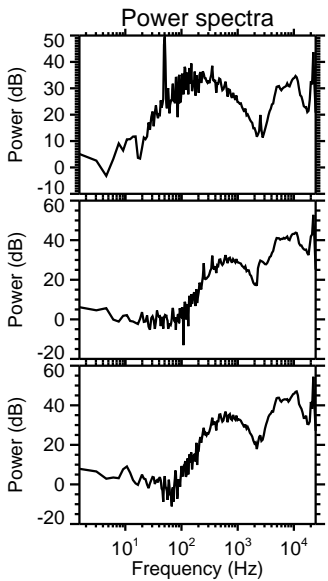
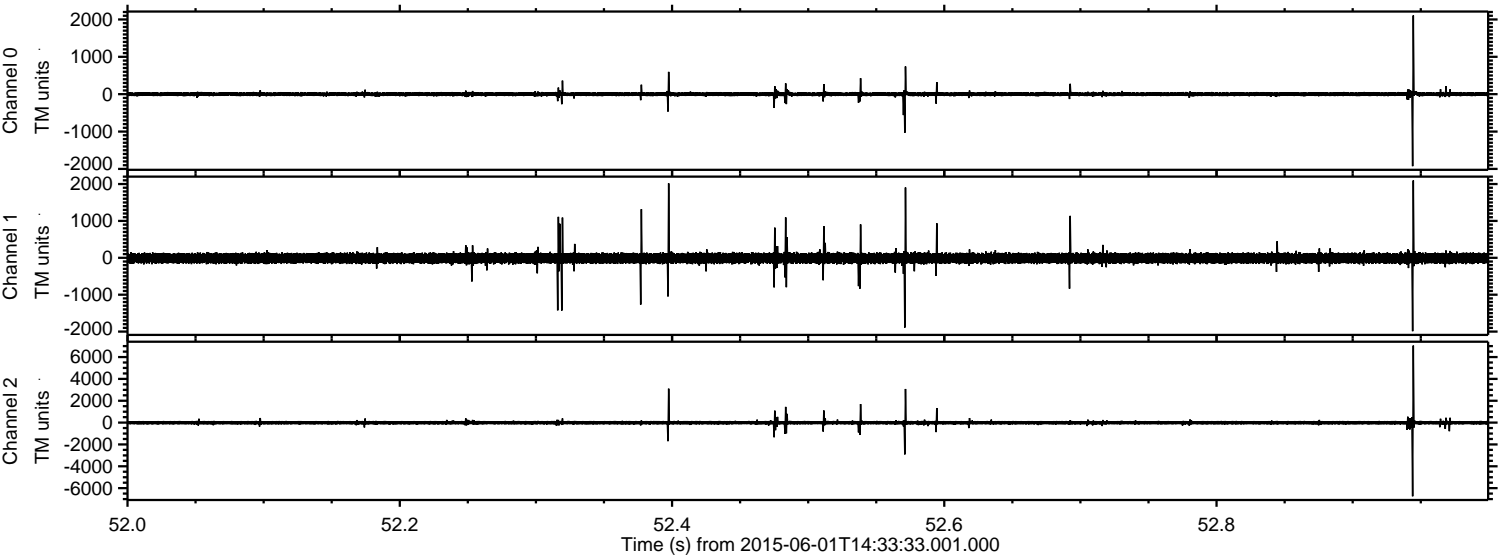

Channel 0  
mn: -1928  
mx: 2107  
 $\mu$ : 1.1  
 $\sigma$ : 33.1

Channel 1  
mn: -1991  
mx: 2096  
 $\mu$ : -12.2  
 $\sigma$ : 84.8

Channel 2  
mn: -6748  
mx: 7052  
 $\mu$ : -10.3  
 $\sigma$ : 114.1

ELMAVAN 3D WAVEFORMS (Measured data sampled at 50 kHz) 49791 packets of 144 samples from 2015-06-01T14:33:33.001.000. Part 135/144

Processed Mon Jun 1 16:41:27 2015 by ELM ver.2012-10-06 from 001\_\_elm20150601\_143331\_\_dat00.bin

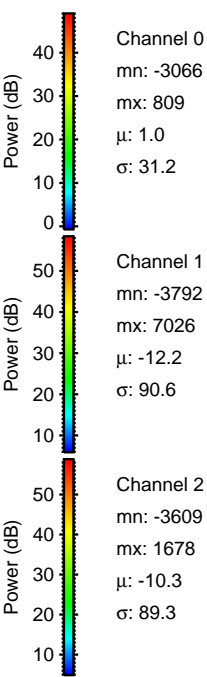
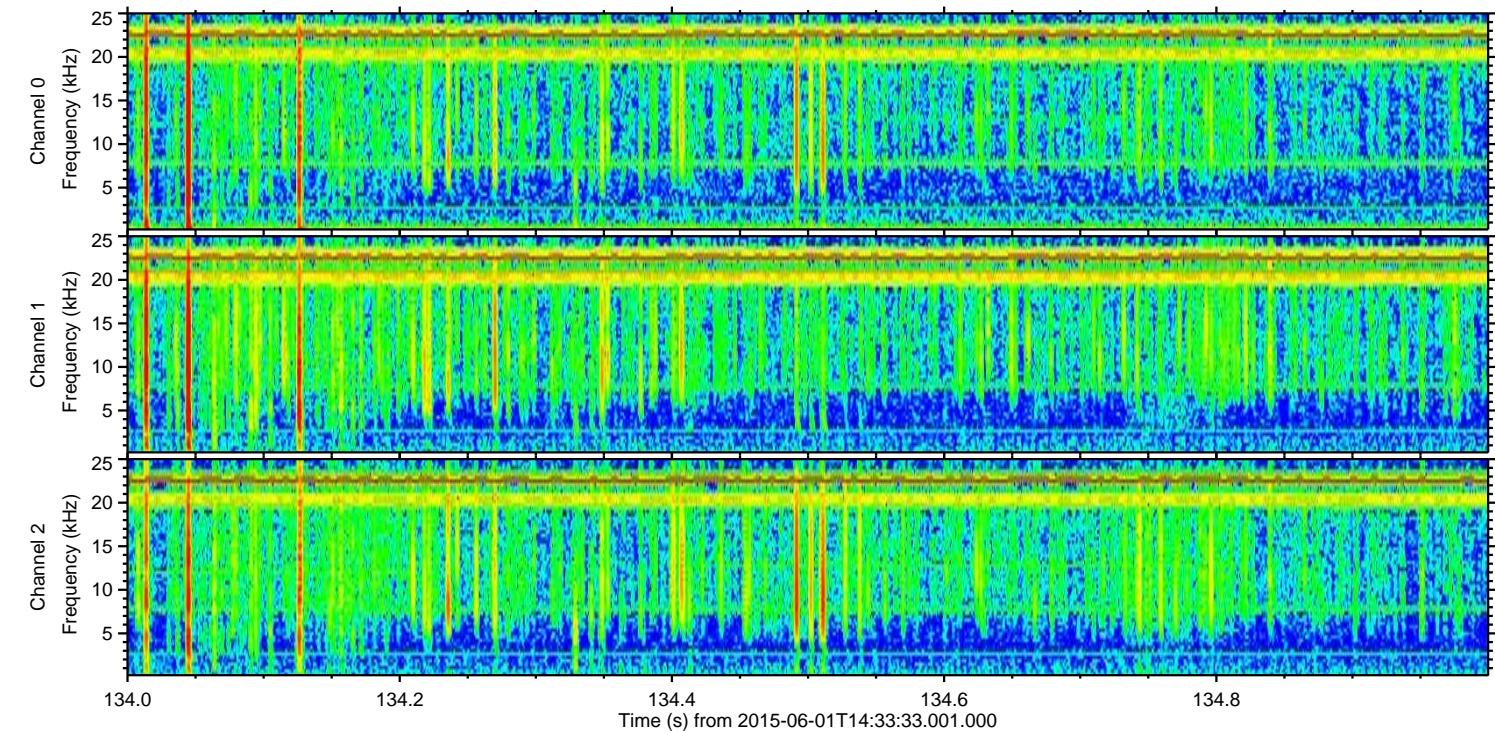
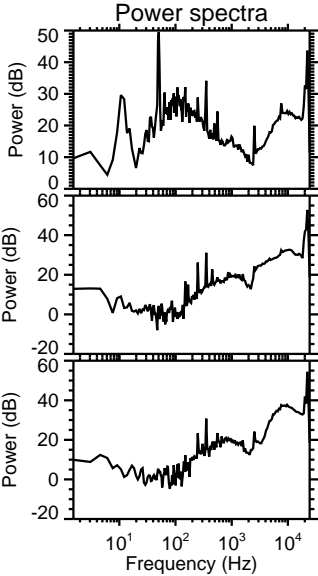
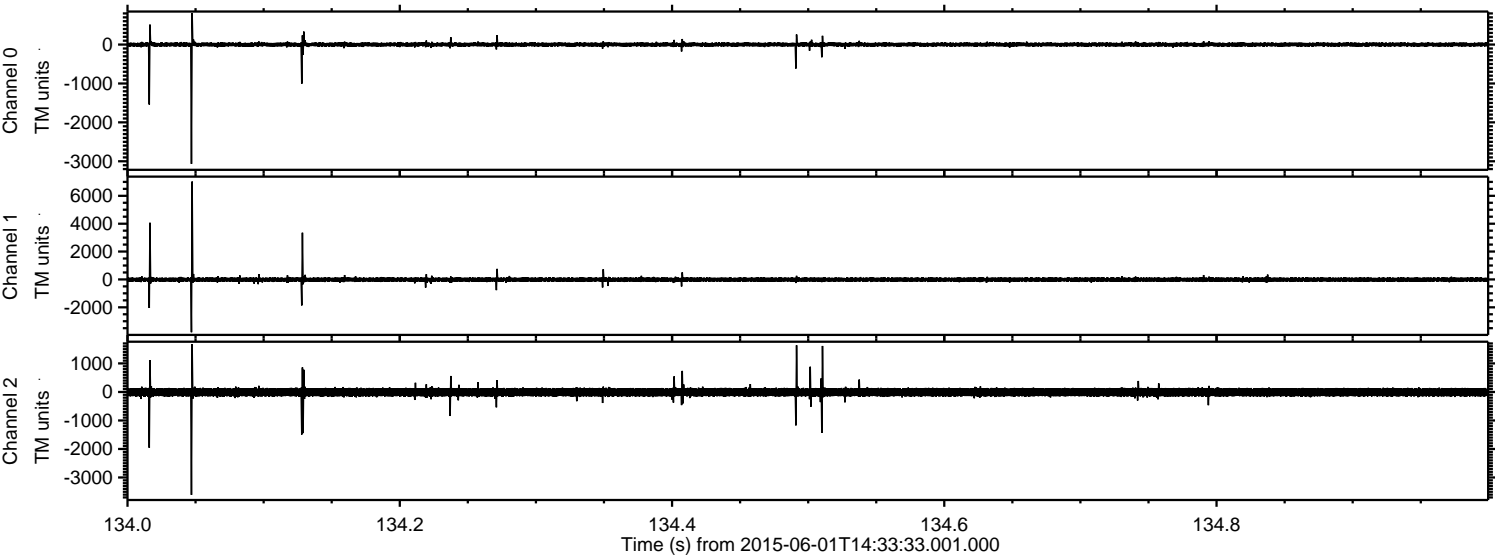

Processed Mon Jun 1 16:41:27 2015 by ELM ver.2012-10-06 from 001\_\_elm20150601\_143331\_\_dat00.bin

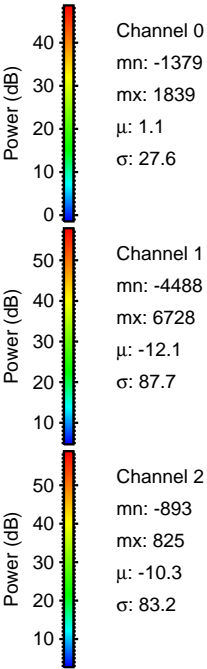
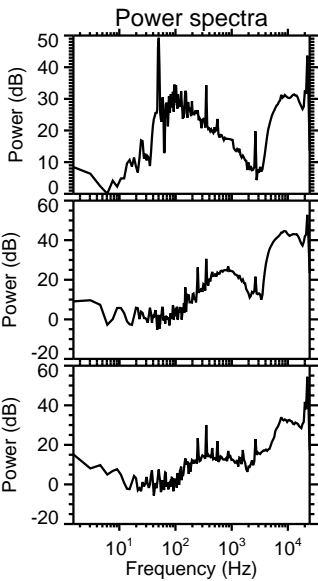
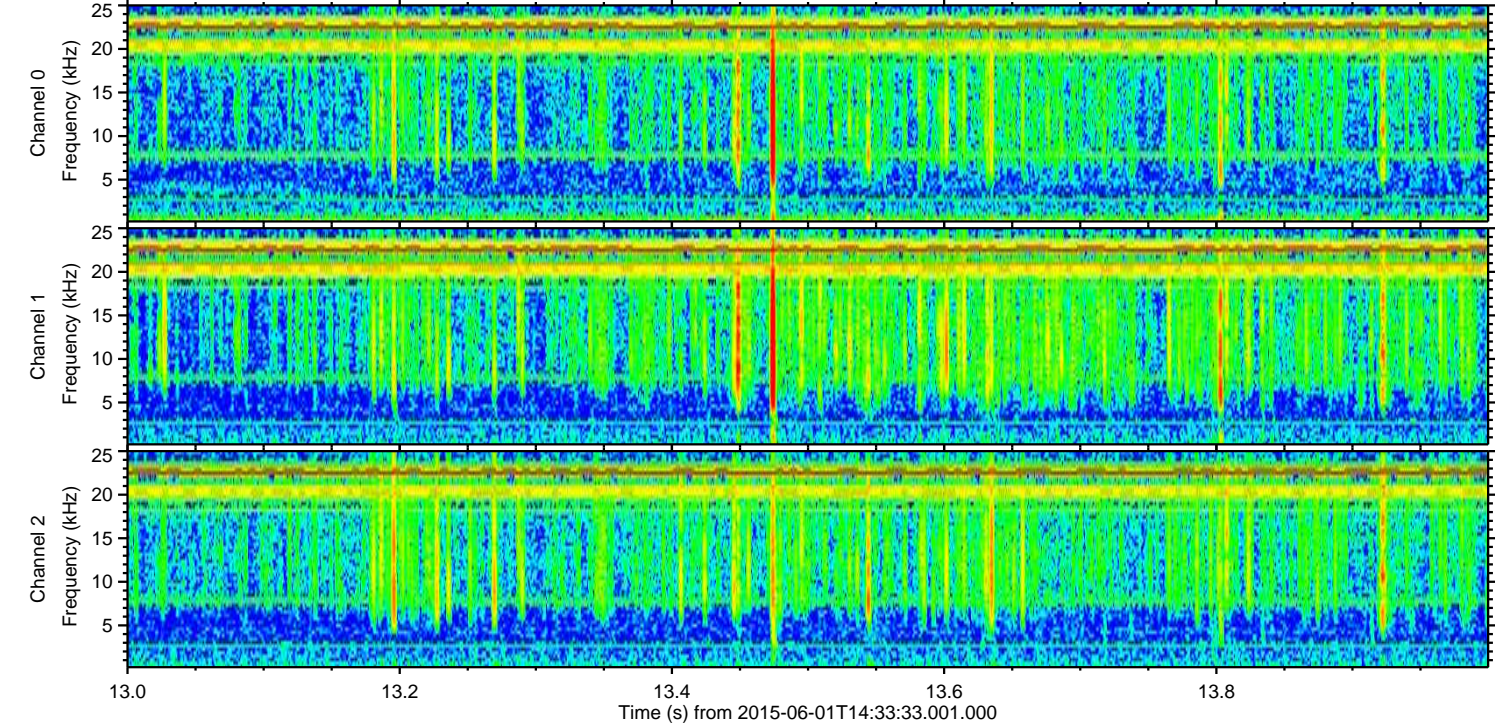
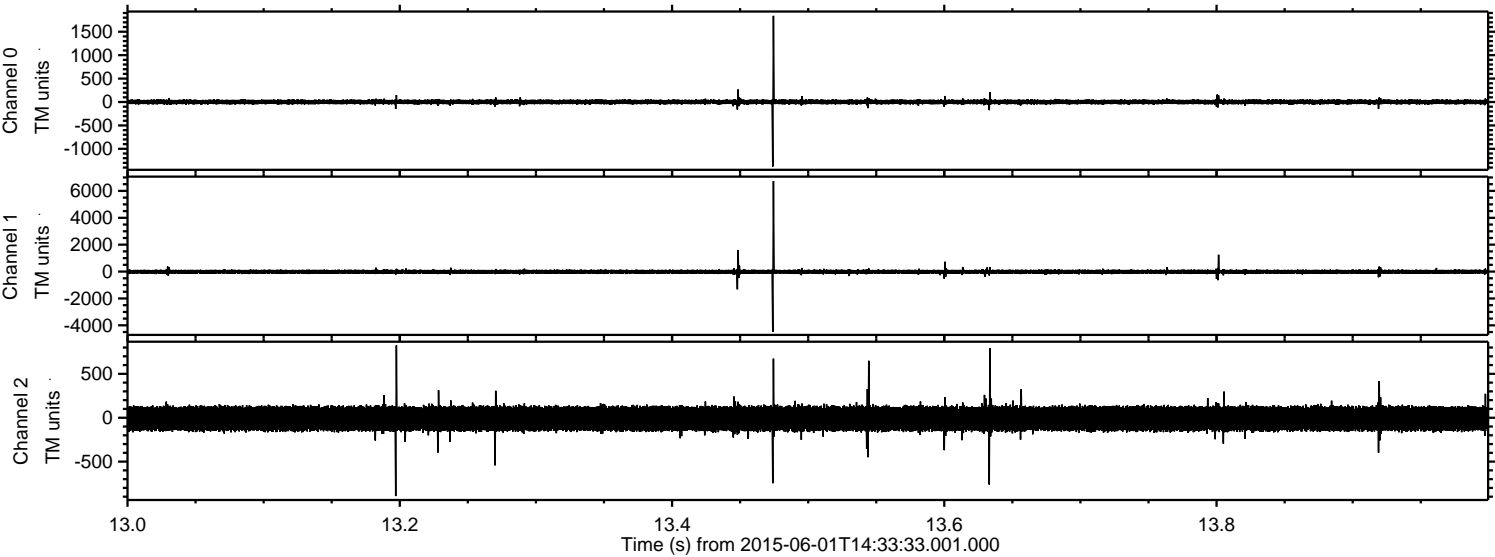

ELMAVAN 3D WAVEFORMS (Measured data sampled at 50 kHz) 49791 packets of 144 samples from 2015-06-01T14:33:33.001.000. Part 134/144

Processed Mon Jun 1 16:41:28 2015 by ELM ver.2012-10-06 from 001\_\_elm20150601\_143331\_\_dat00.bin

