

ELMAVAN 3D WAVEFORMS (Measured data sampled at 50 kHz) 49784 packets of 144 samples from 2015-05-31T21:12:56.330.000.

Processed Sun May 31 23:19:52 2015 by ELM ver.2012-10-06 from 001__elm20150531_211255__dat00.bin

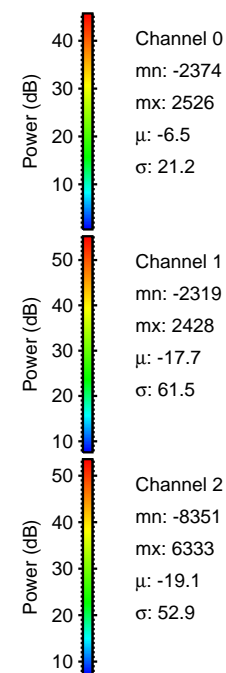

Processed Sun May 31 23:20:03 2015 by ELM ver.2012-10-06 from 001__elm20150531_211255__dat00.bin

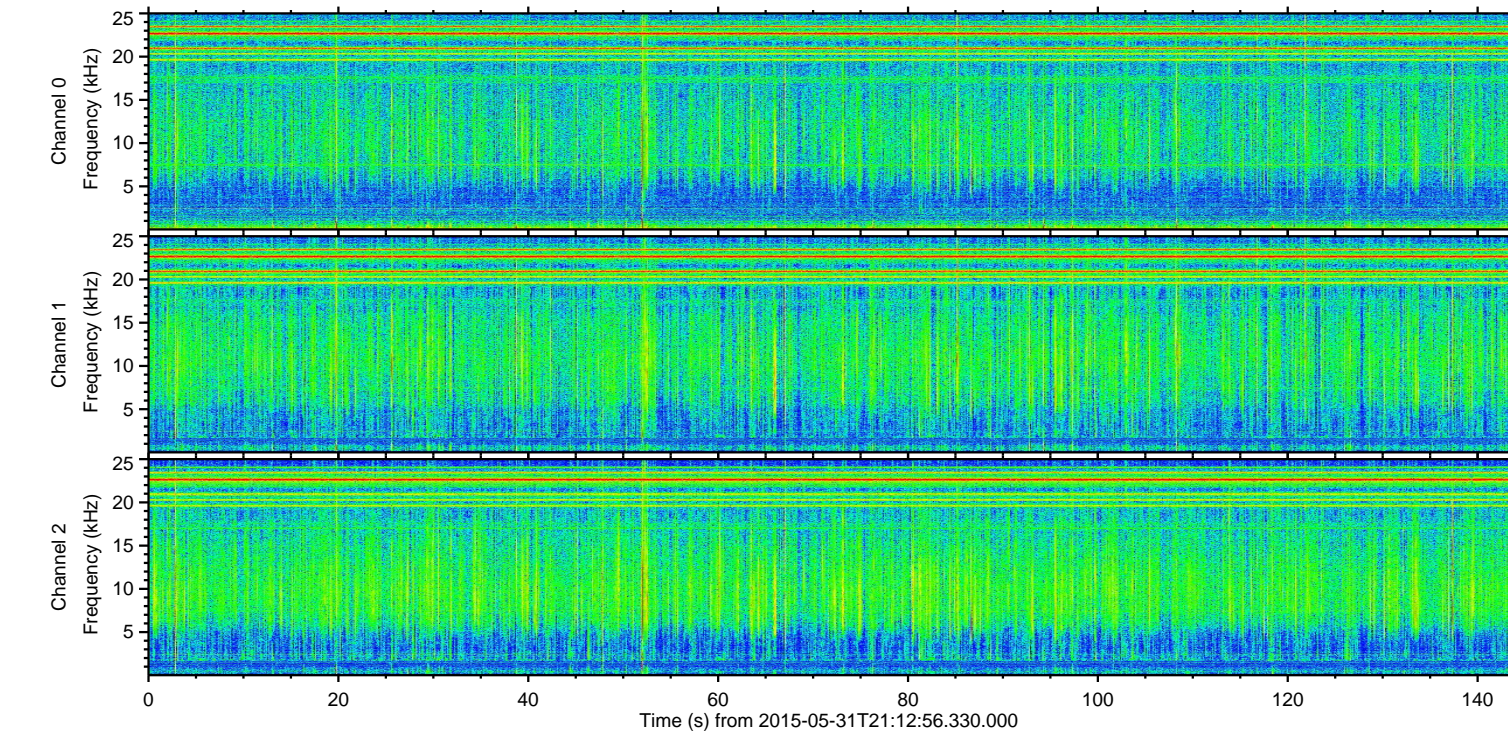
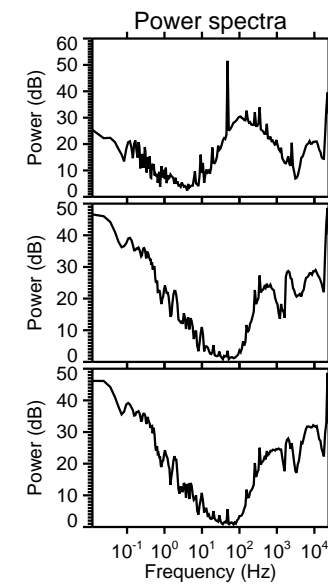
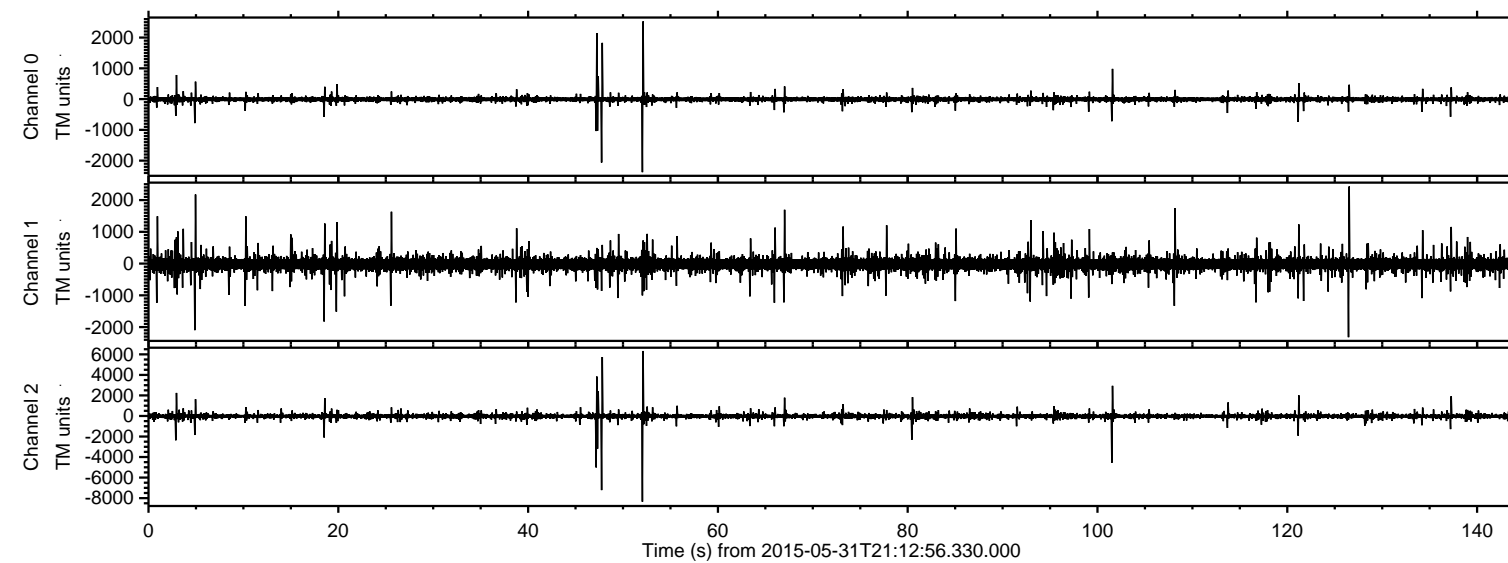
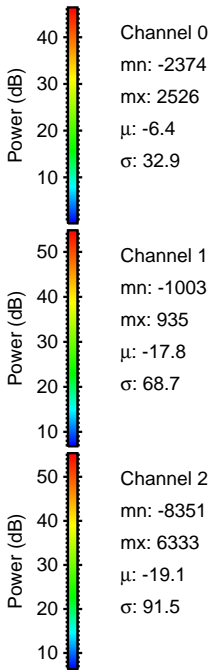
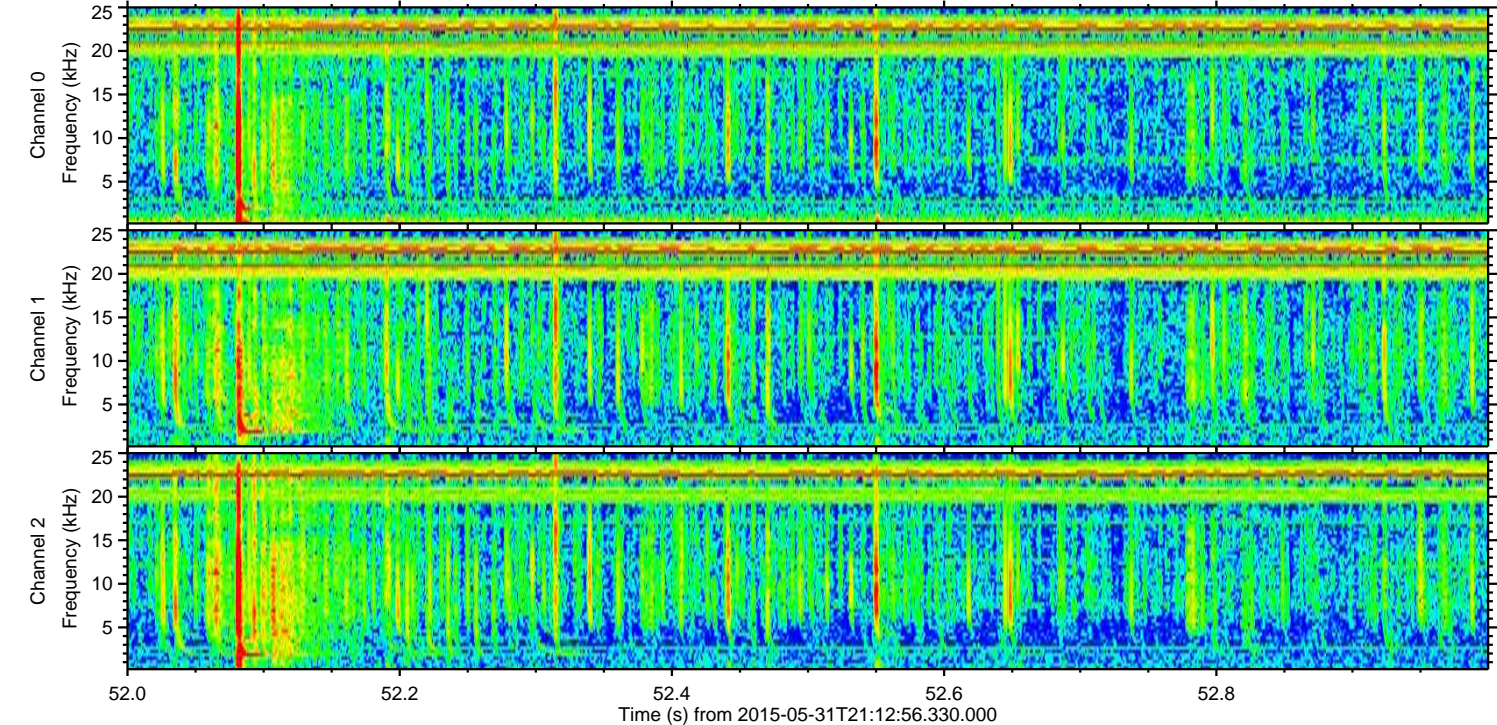
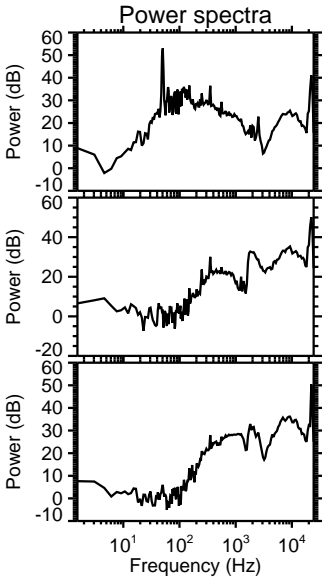
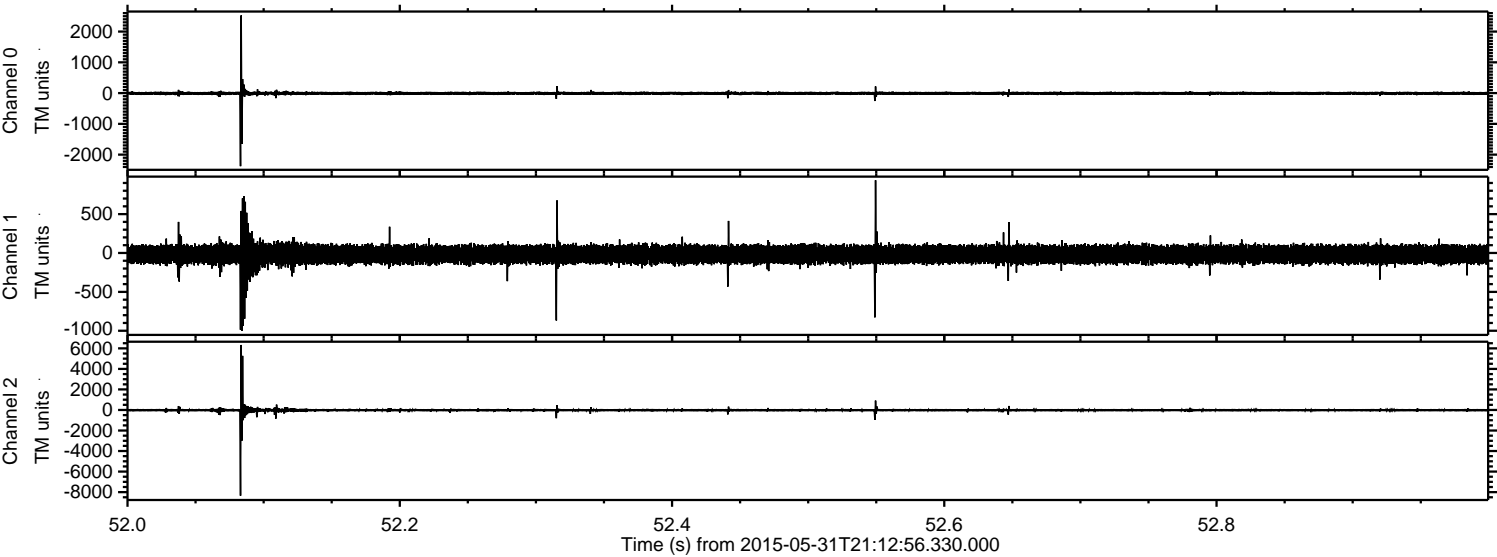

Processed Sun May 31 23:20:04 2015 by ELM ver.2012-10-06 from 001__elm20150531_211255__dat00.bin

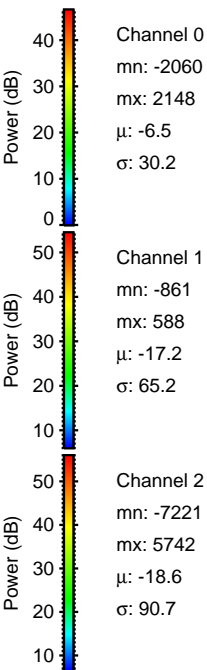
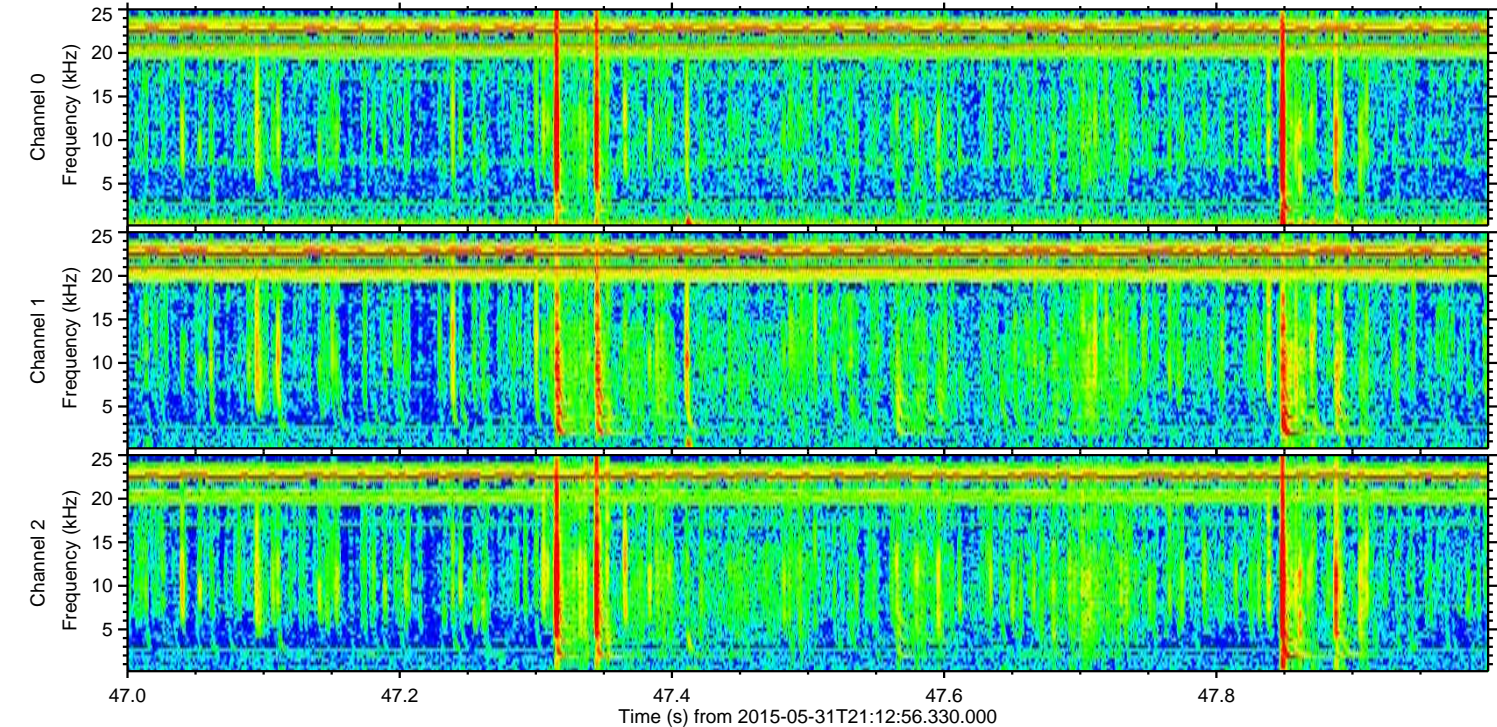
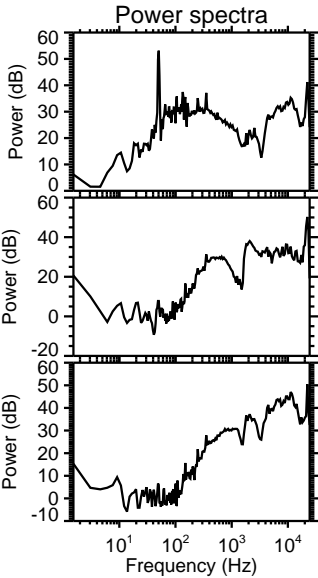
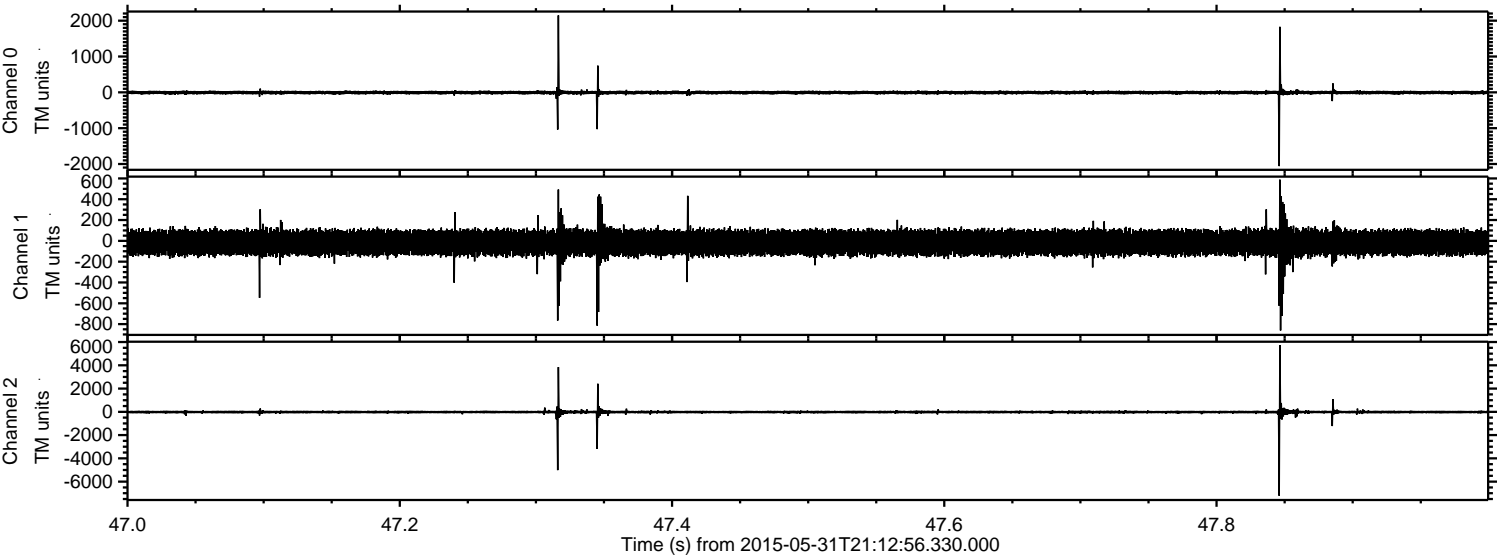

ELMAVAN 3D WAVEFORMS (Measured data sampled at 50 kHz) 49784 packets of 144 samples from 2015-05-31T21:12:56.330.000. Part 102/144

Processed Sun May 31 23:20:05 2015 by ELM ver.2012-10-06 from 001__elm20150531_211255__dat00.bin

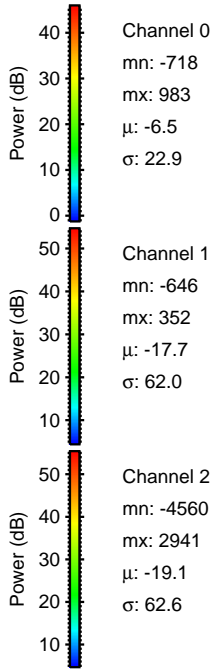
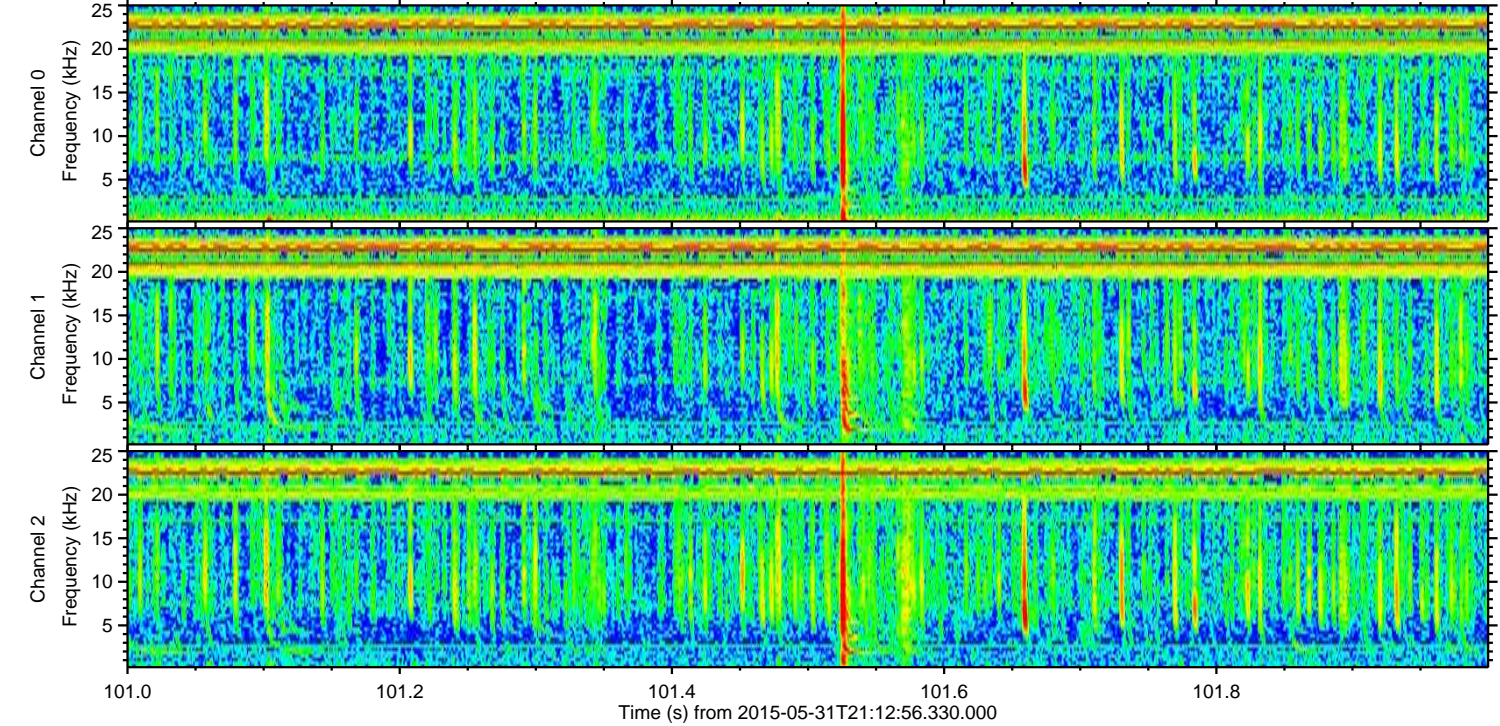
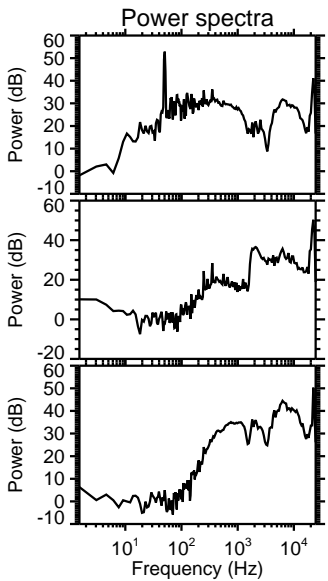
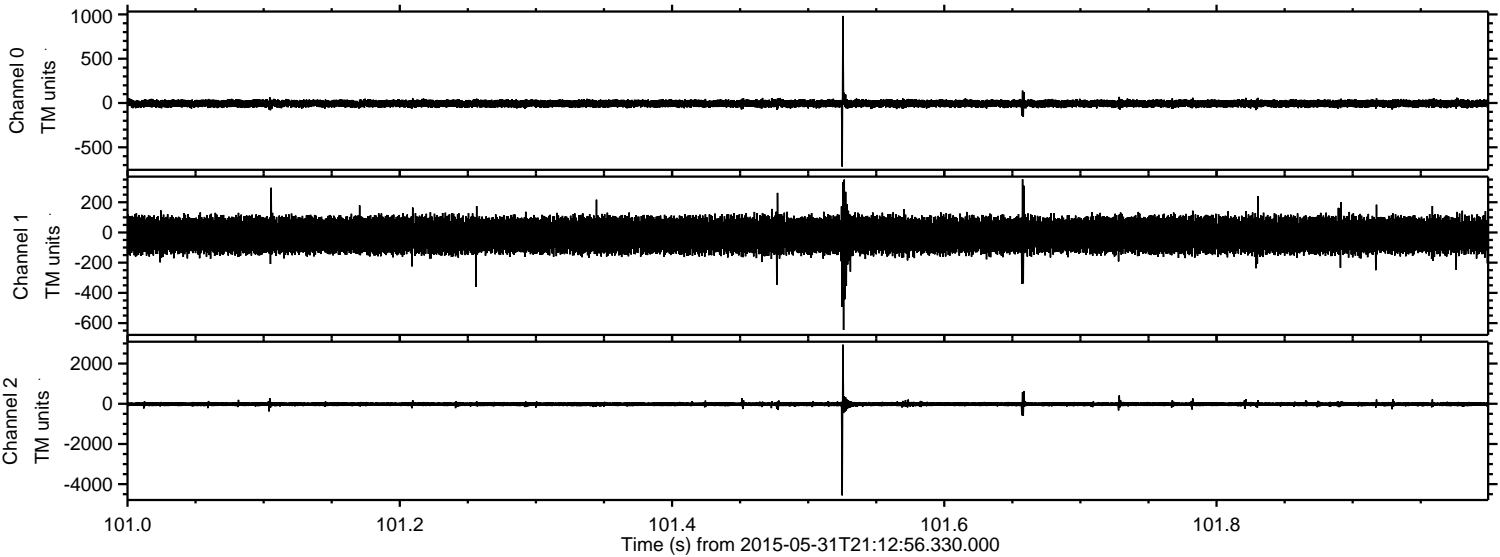

ELMAVAN 3D WAVEFORMS (Measured data sampled at 50 kHz) 49784 packets of 144 samples from 2015-05-31T21:12:56.330.000. Part 127/144

Processed Sun May 31 23:20:06 2015 by ELM ver.2012-10-06 from 001__elm20150531_211255__dat00.bin

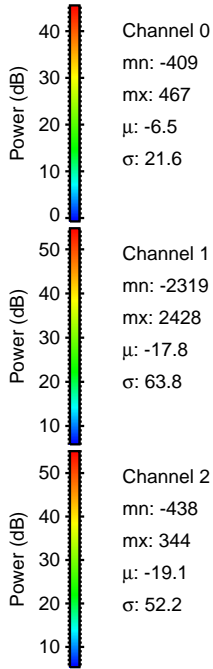
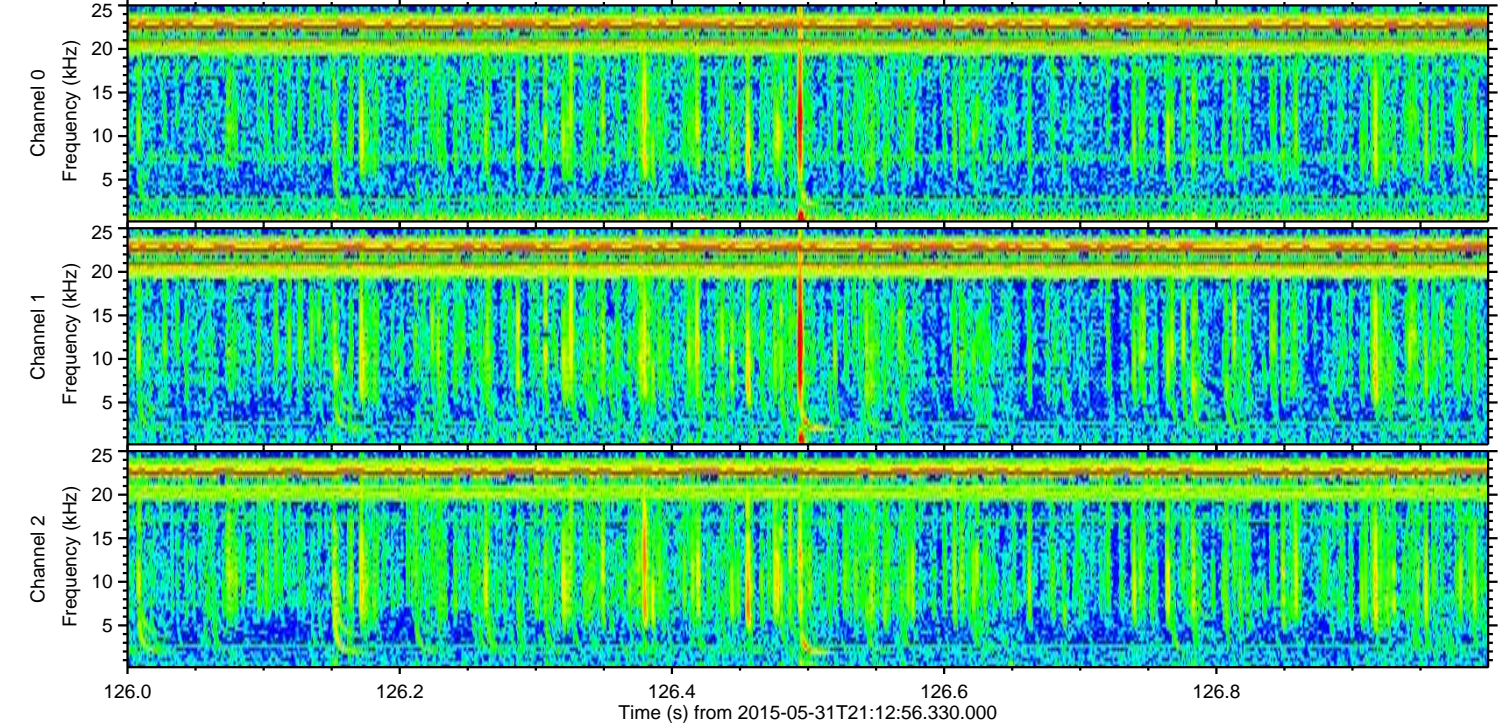
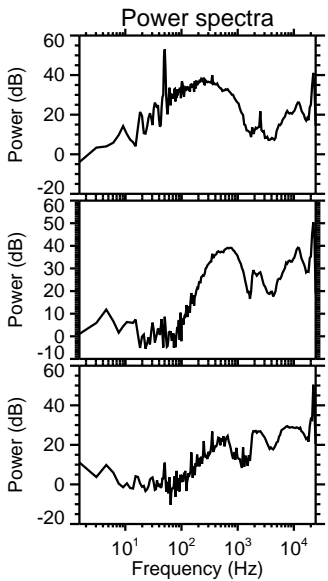
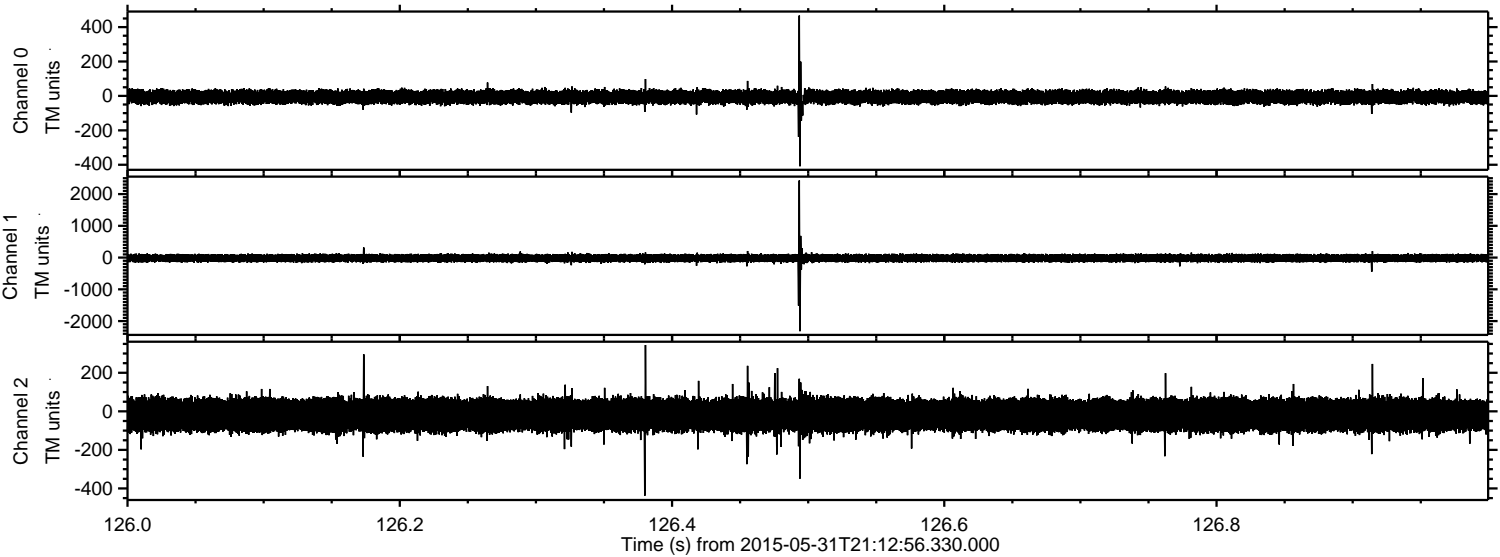

ELMAVAN 3D WAVEFORMS (Measured data sampled at 50 kHz) 49784 packets of 144 samples from 2015-05-31T21:12:56.330.000. Part 3/144

Processed Sun May 31 23:20:07 2015 by ELM ver.2012-10-06 from 001__elm20150531_211255__dat00.bin

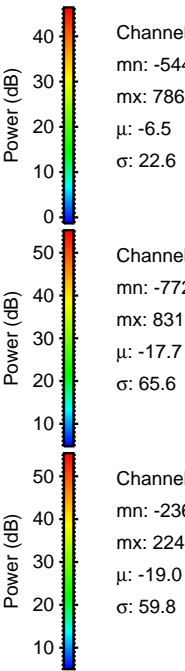
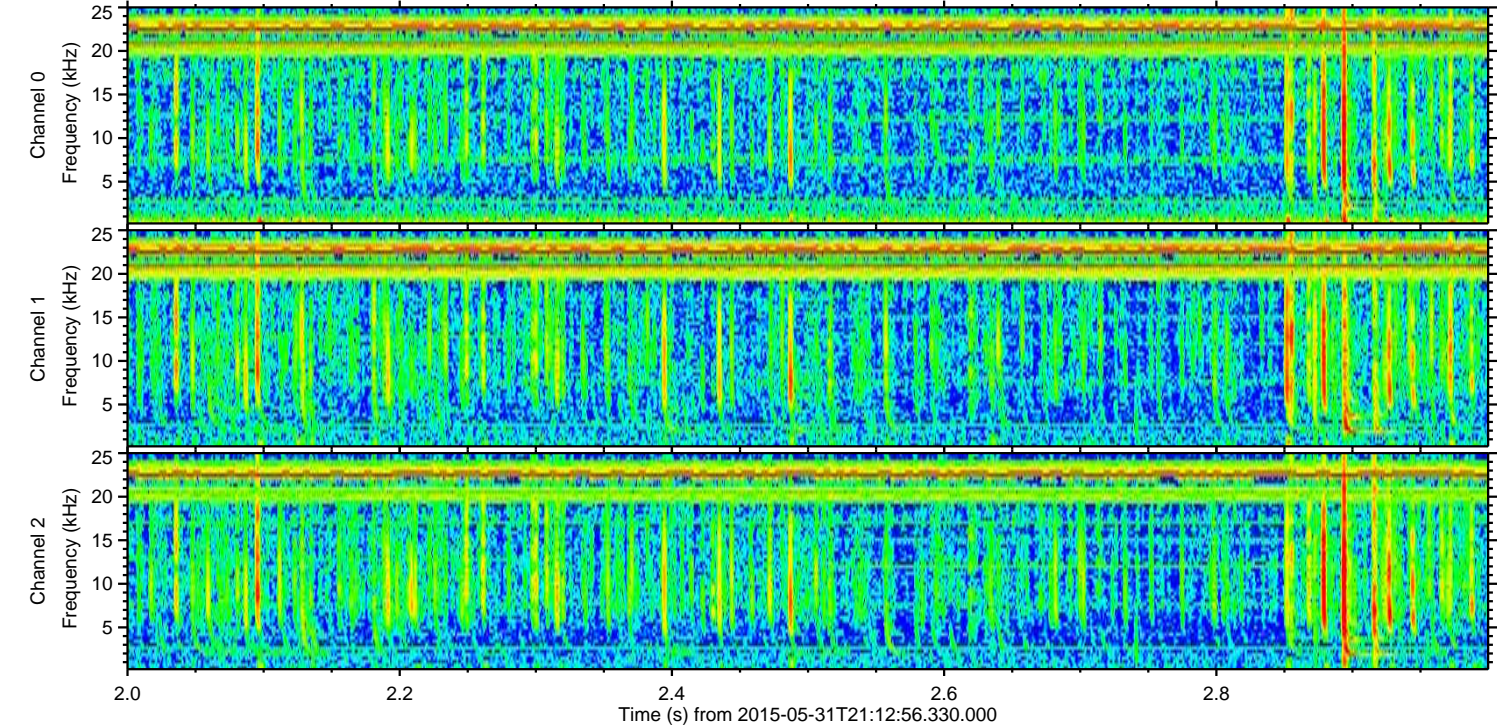
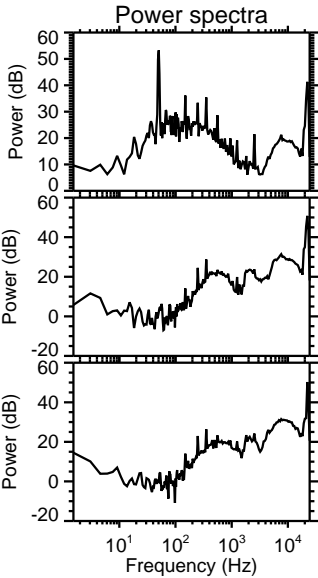
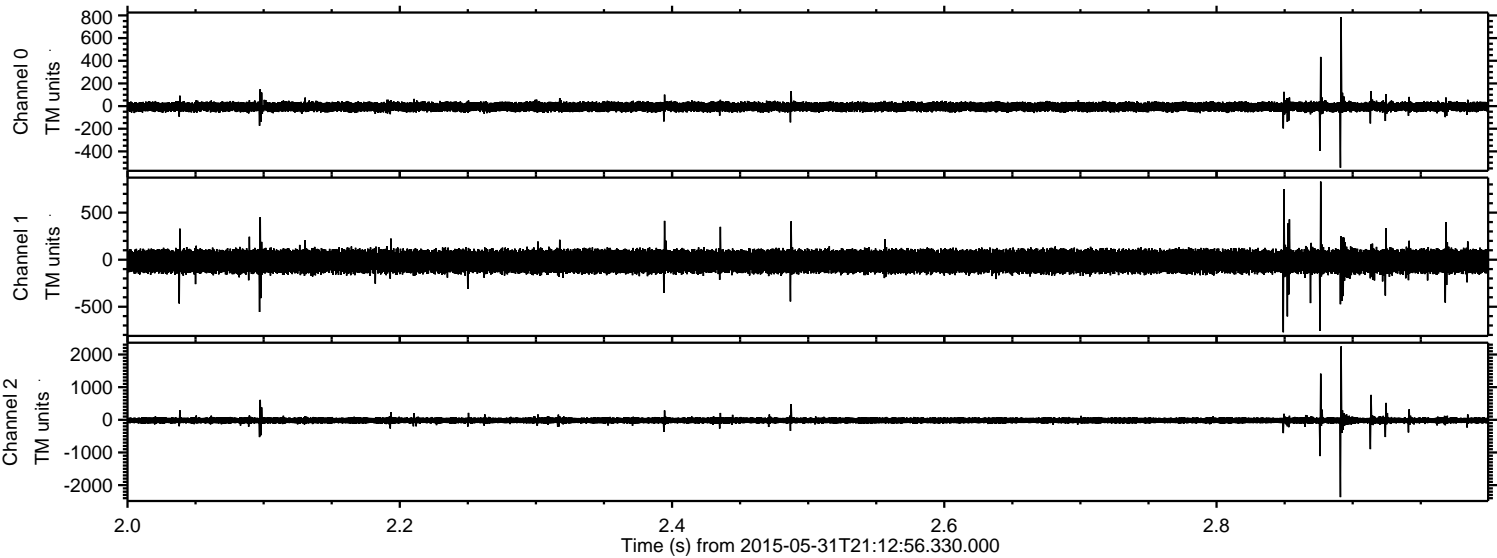

Processed Sun May 31 23:20:08 2015 by ELM ver.2012-10-06 from 001__elm20150531_211255__dat00.bin

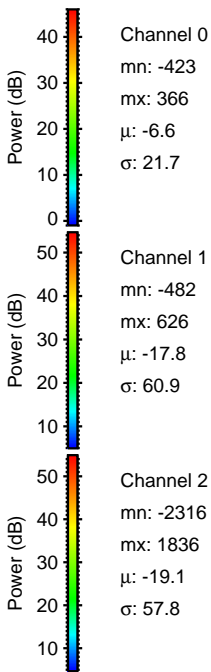
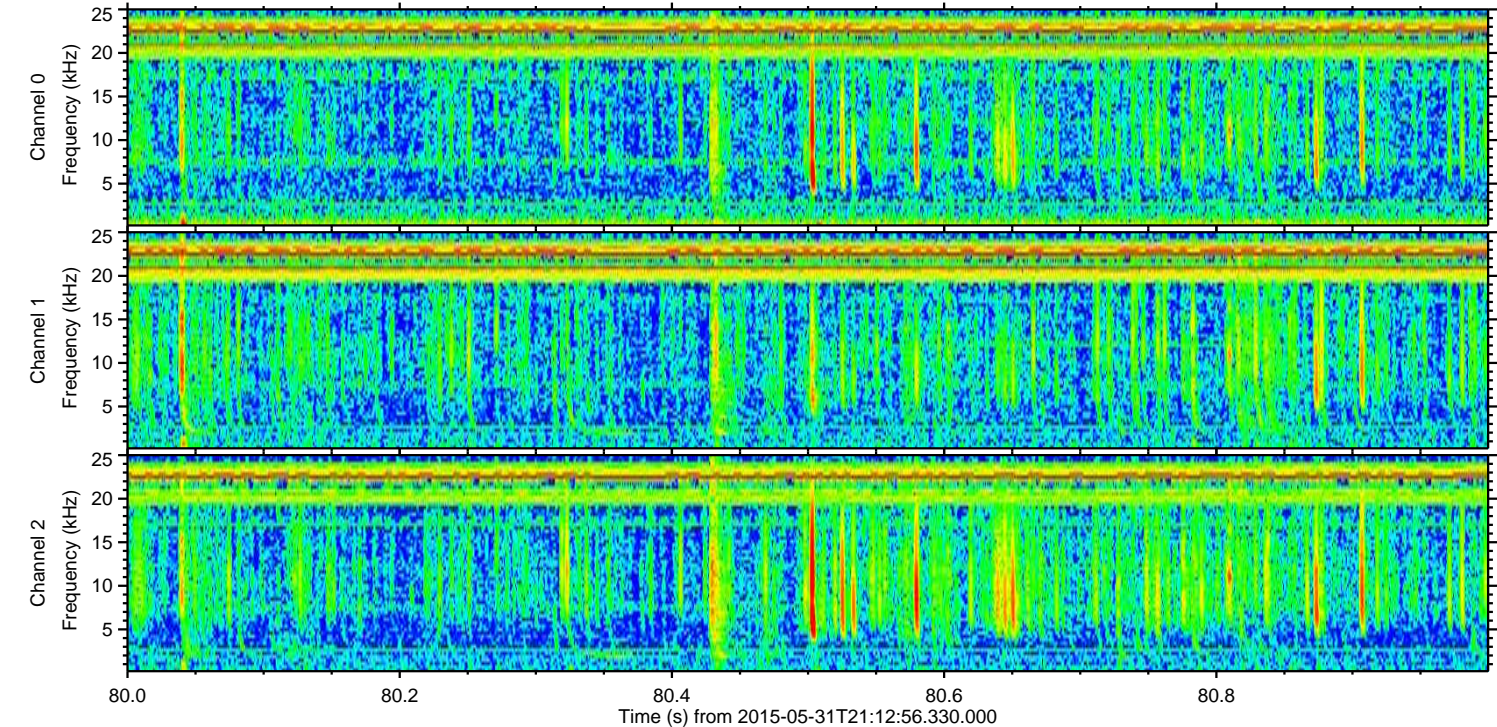
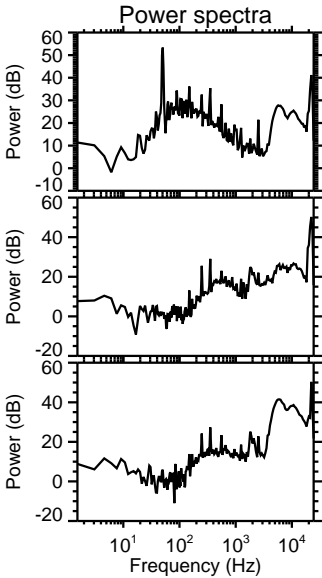
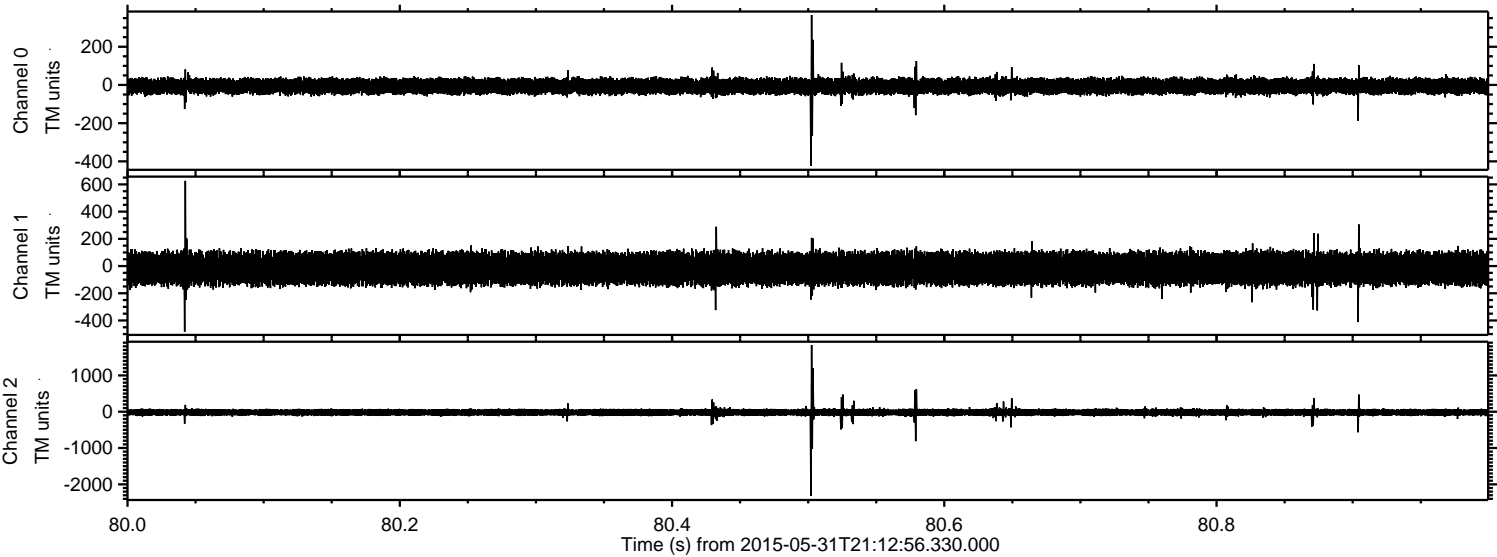

Processed Sun May 31 23:20:09 2015 by ELM ver.2012-10-06 from 001__elm20150531_211255__dat00.bin

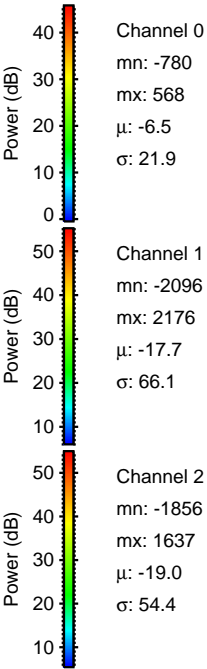
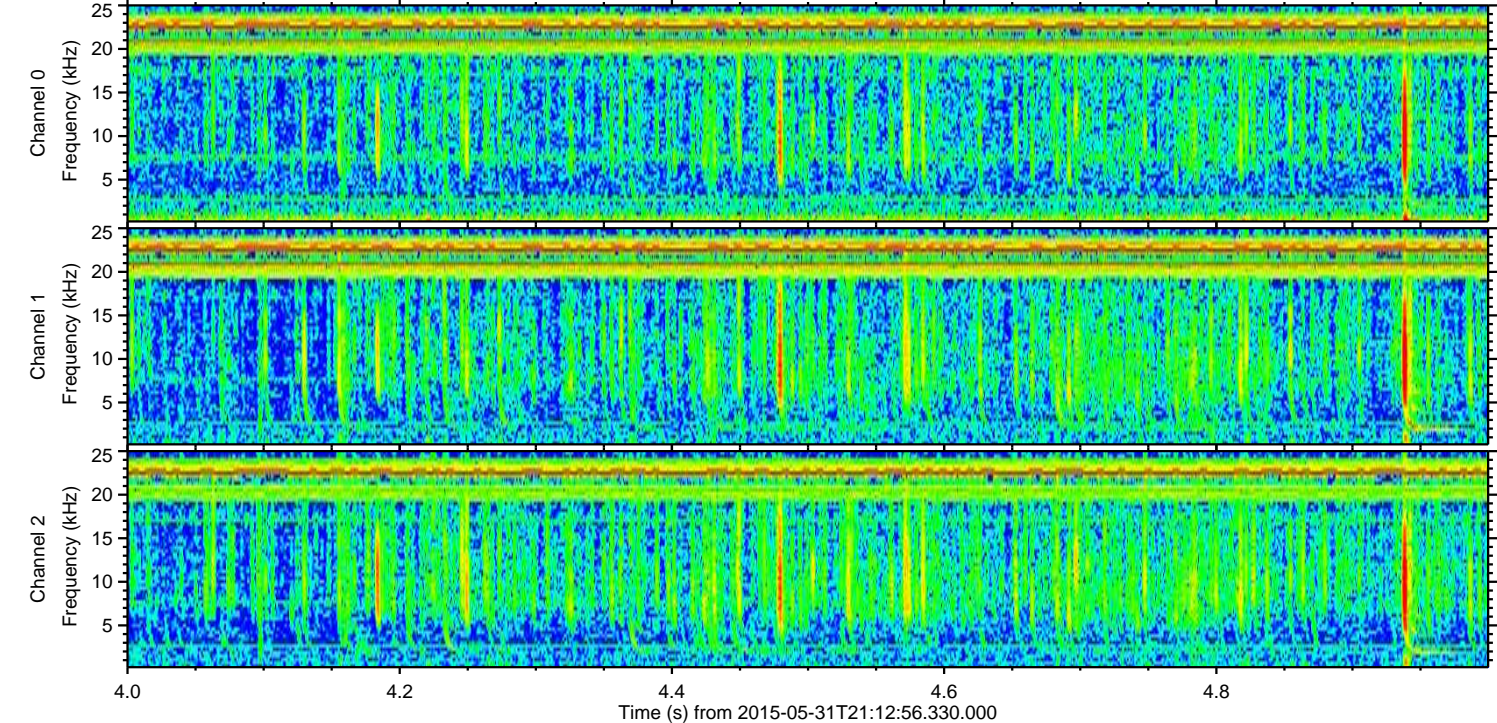
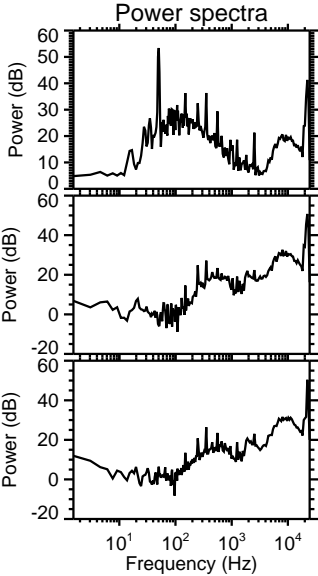
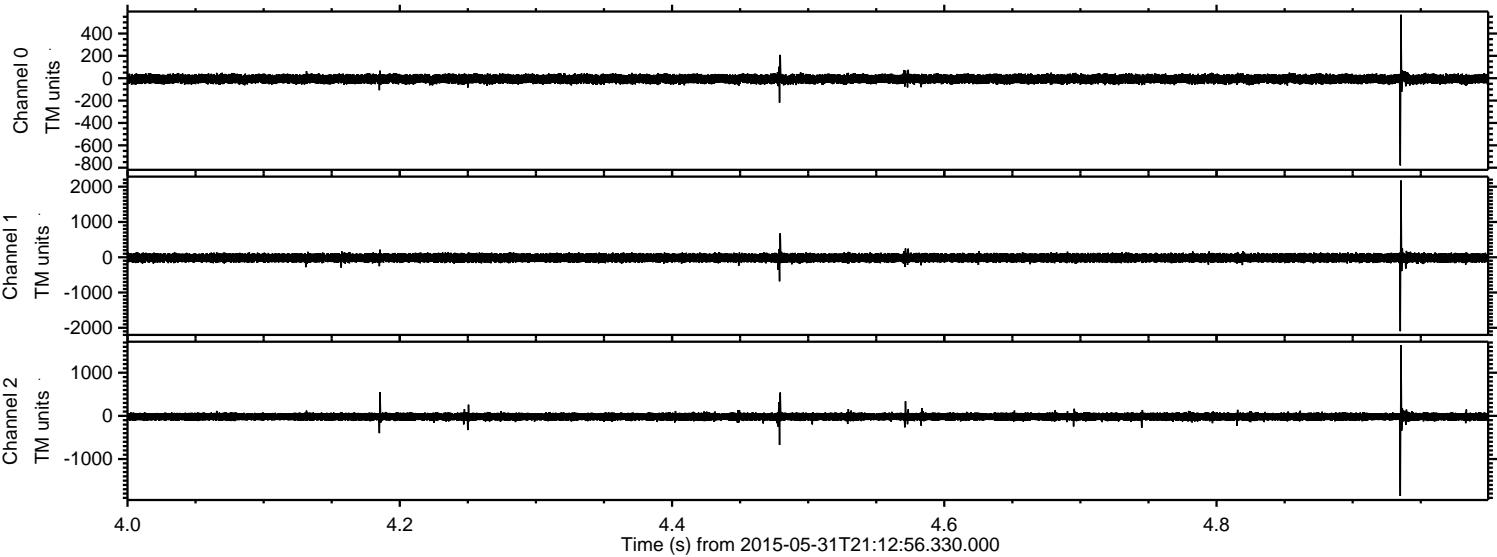

Processed Sun May 31 23:20:10 2015 by ELM ver.2012-10-06 from 001__elm20150531_211255__dat00.bin

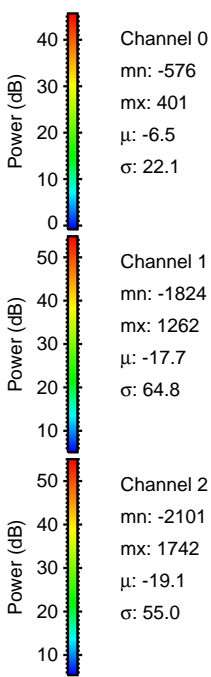
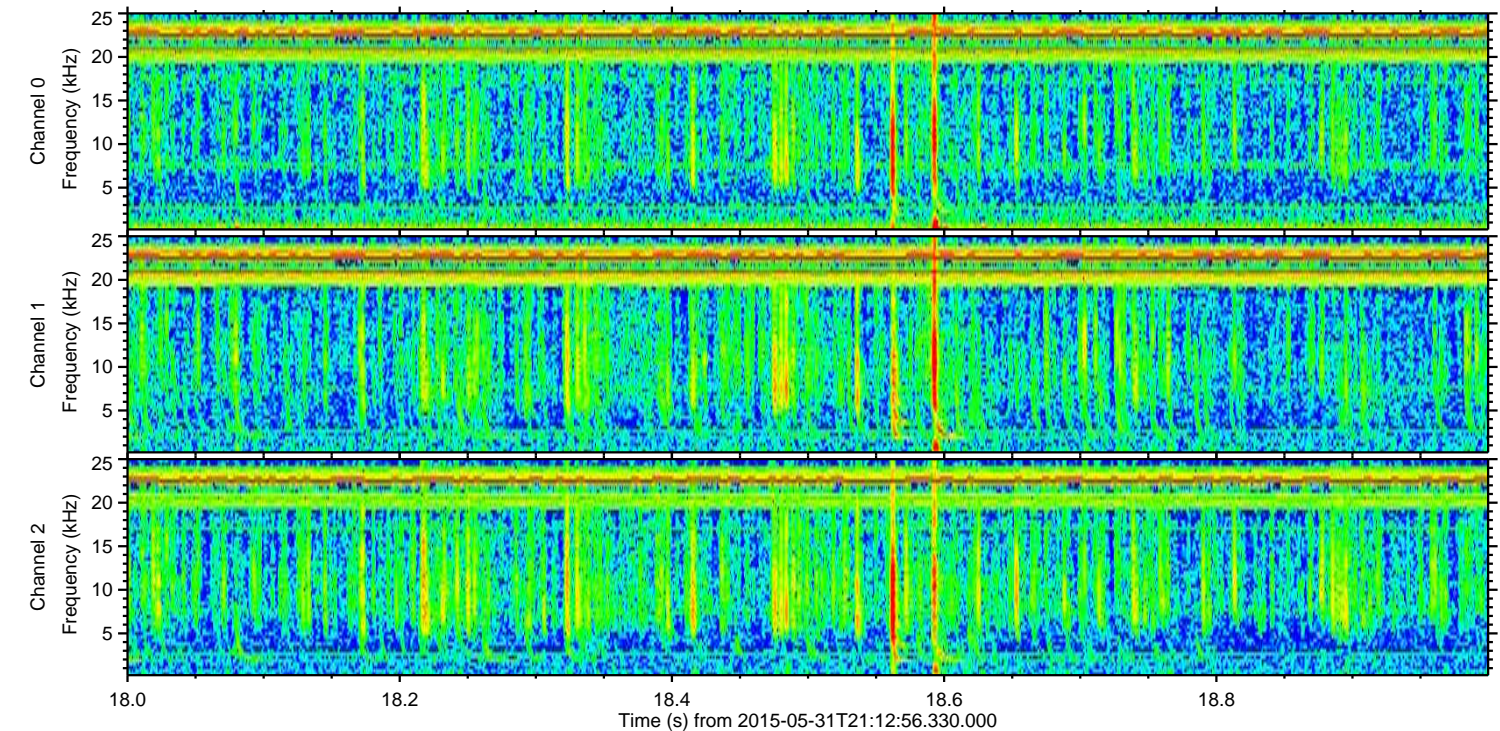
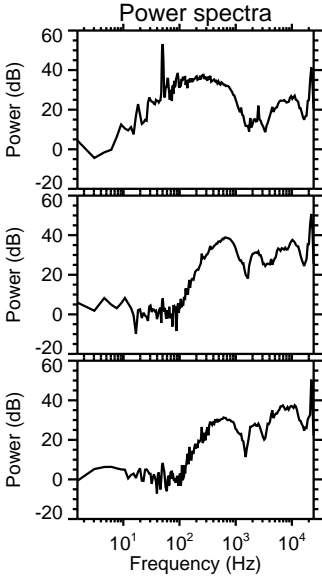
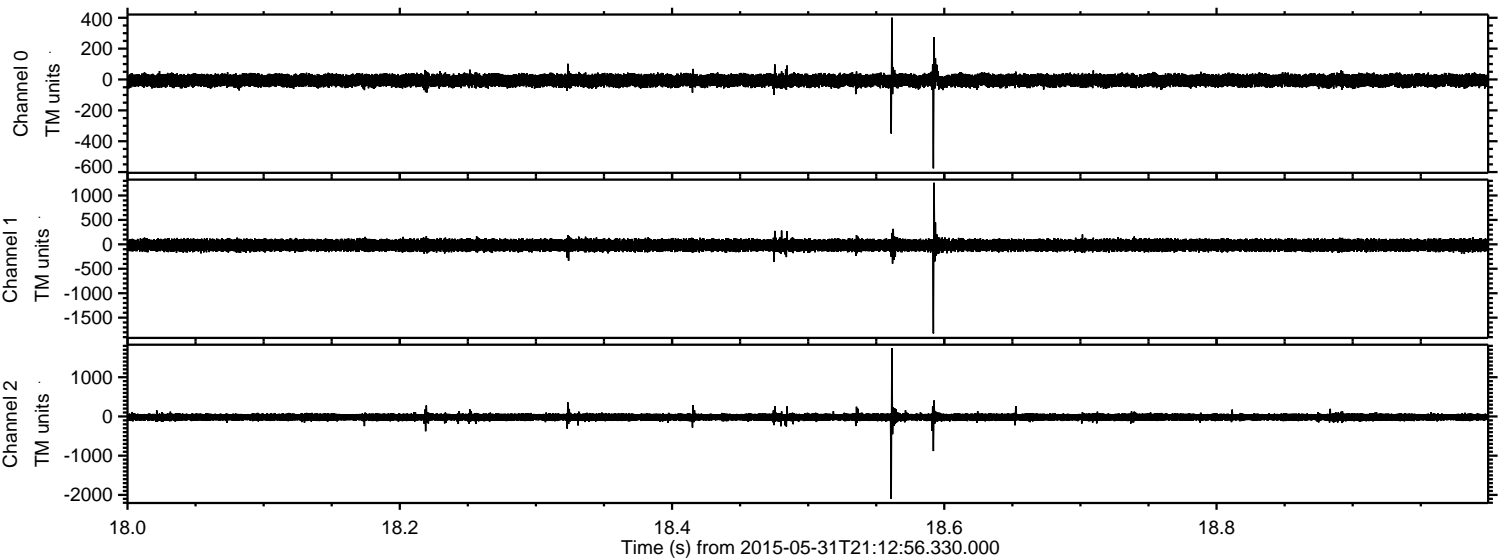

Channel 0
mn: -576
mx: 401
 μ : -6.5
 σ : 22.1

Channel 1
mn: -1824
mx: 1262
 μ : -17.7
 σ : 64.8

Channel 2
mn: -2101
mx: 1742
 μ : -19.1
 σ : 55.0

Processed Sun May 31 23:20:11 2015 by ELM ver.2012-10-06 from 001__elm20150531_211255__dat00.bin

