

ELMAVAN 3D WAVEFORMS (Measured data sampled at 50 kHz) 49796 packets of 144 samples from 2015-05-31T18:12:49.959.000.

Processed Sun May 31 20:19:46 2015 by ELM ver.2012-10-06 from 001__elm20150531_181248__dat00.bin

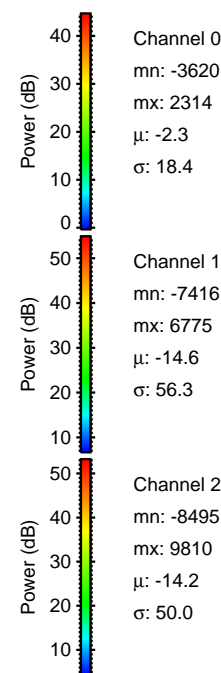
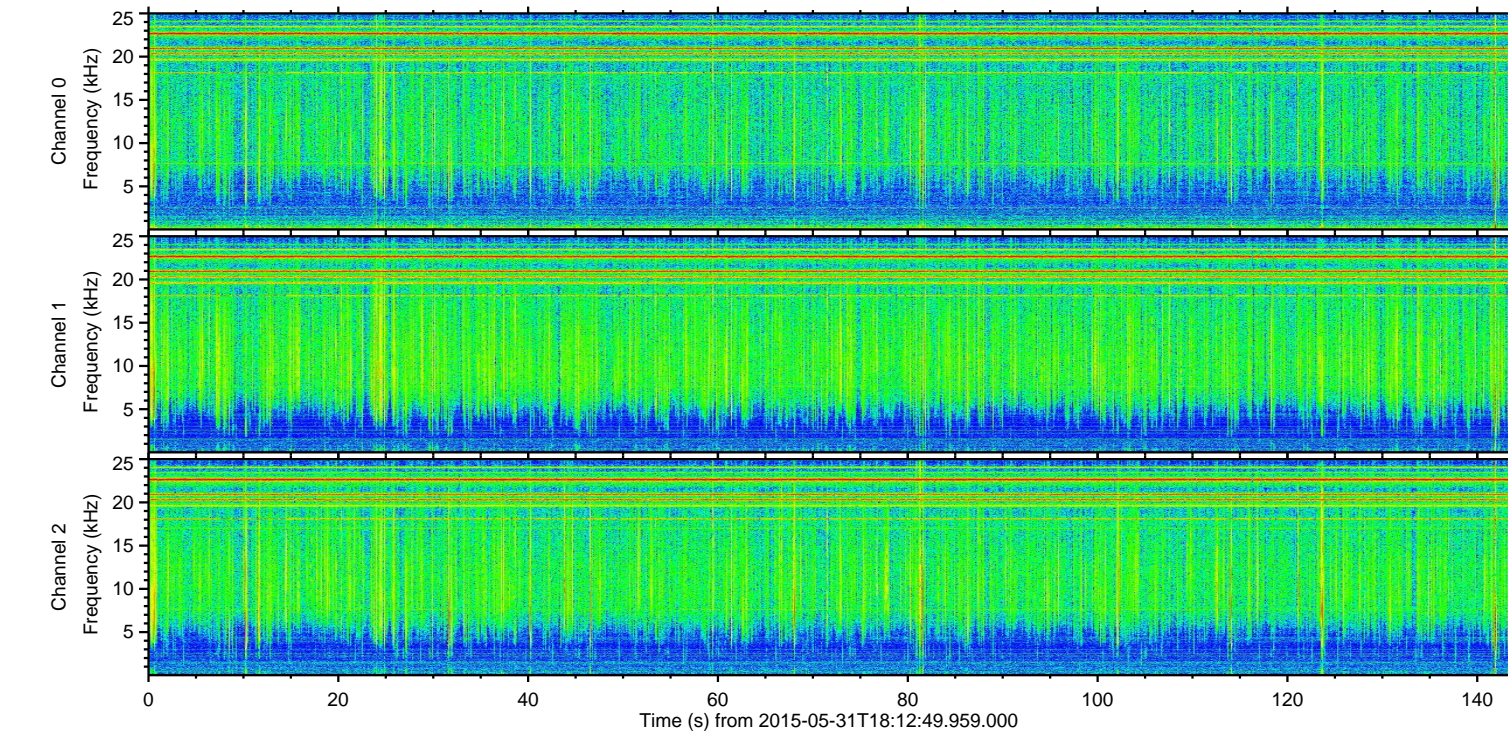
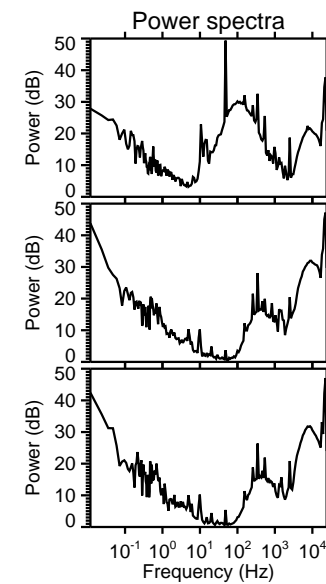
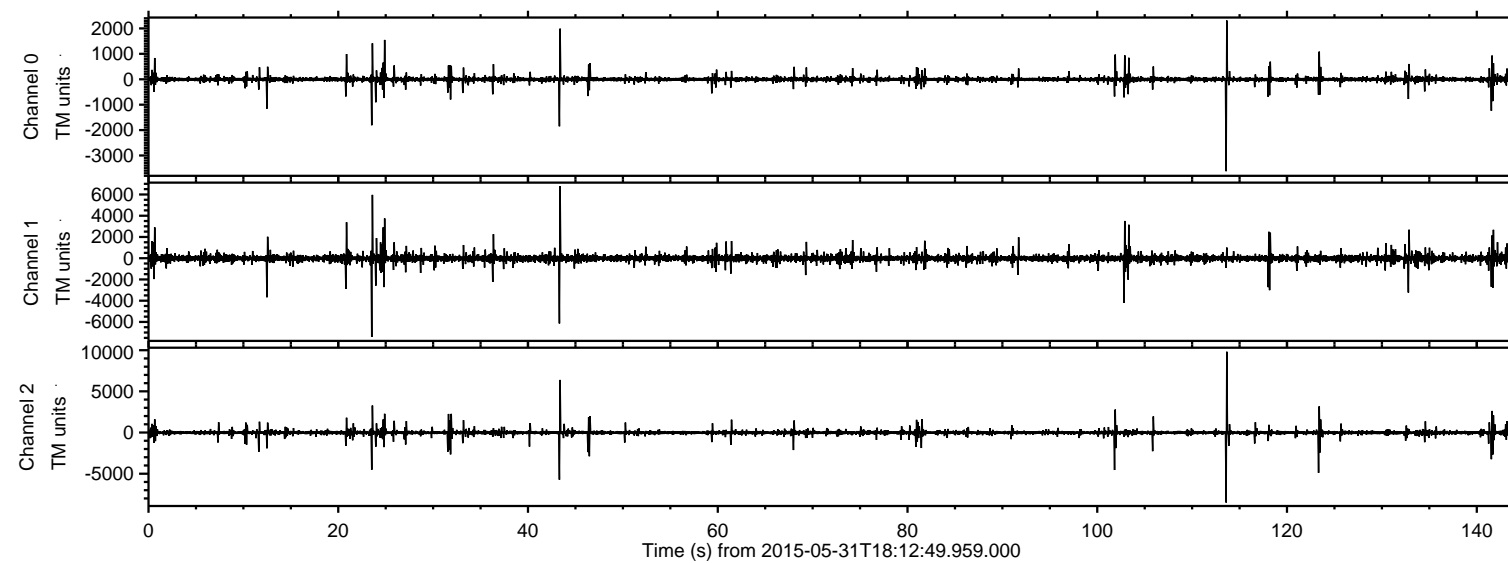

ELMAVAN 3D WAVEFORMS (Measured data sampled at 50 kHz) 49796 packets of 144 samples from 2015-05-31T18:12:49.959.000. Part 114/144

Processed Sun May 31 20:19:57 2015 by ELM ver.2012-10-06 from 001__elm20150531_181248__dat00.bin

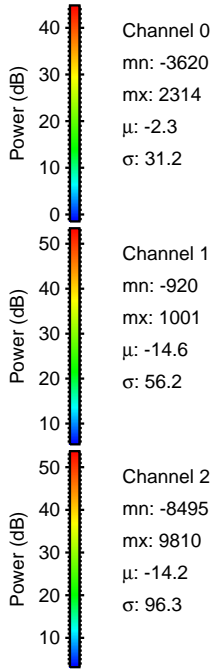
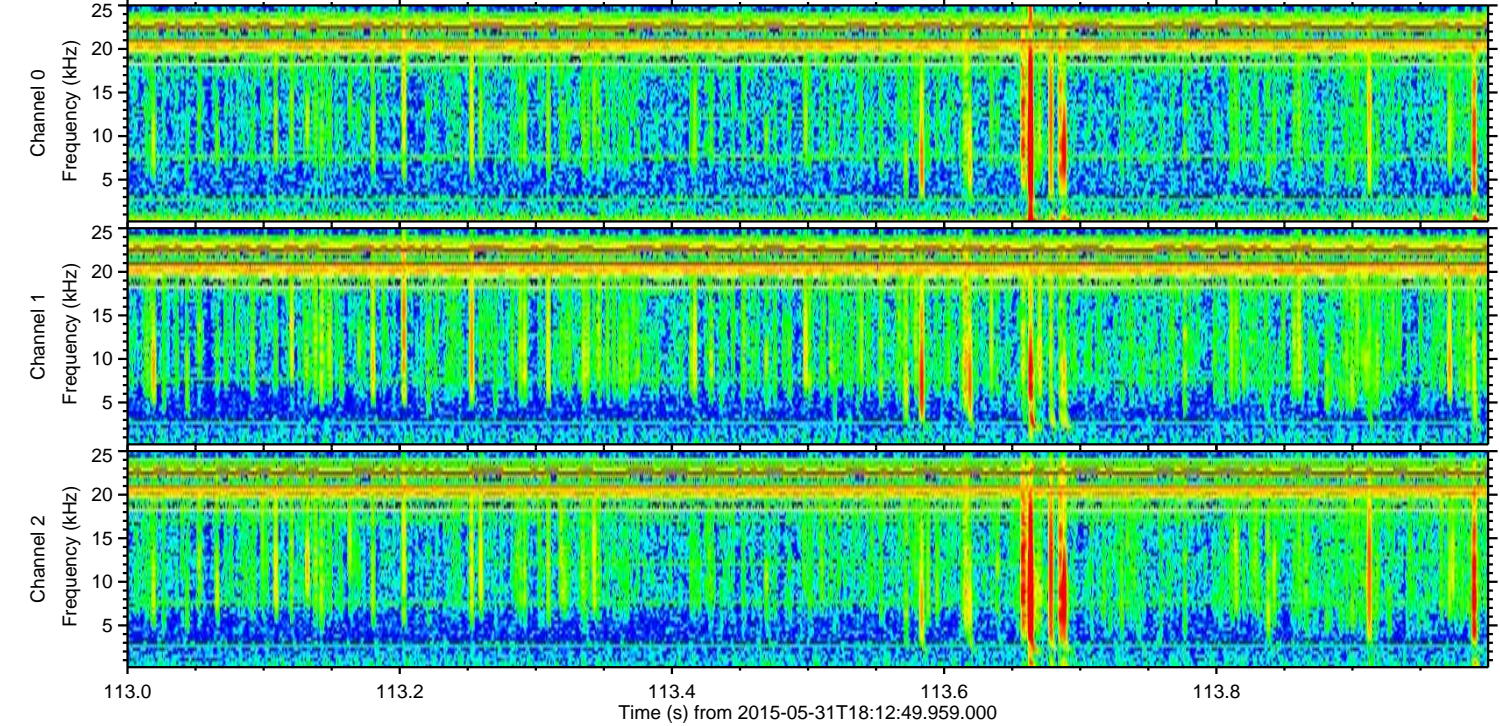
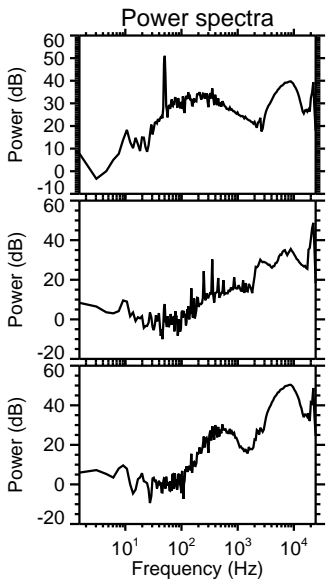
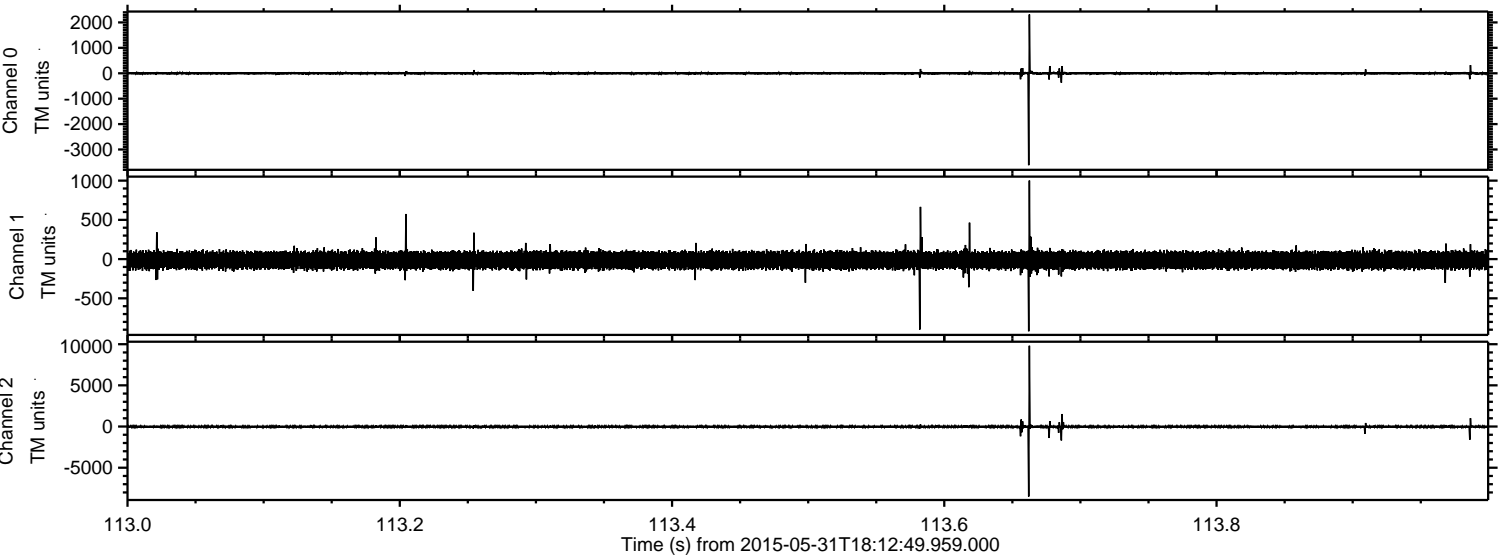

Channel 0
mn: -3620
mx: 2314
 μ : -2.3
 σ : 31.2

Channel 1
mn: -920
mx: 1001
 μ : -14.6
 σ : 56.2

Channel 2
mn: -8495
mx: 9810
 μ : -14.2
 σ : 96.3

ELMAVAN 3D WAVEFORMS (Measured data sampled at 50 kHz) 49796 packets of 144 samples from 2015-05-31T18:12:49.959.000. Part 24/144

Processed Sun May 31 20:19:58 2015 by ELM ver.2012-10-06 from 001__elm20150531_181248__dat00.bin

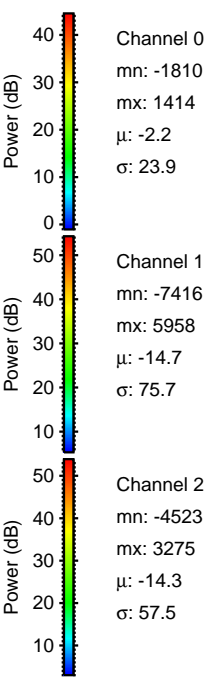
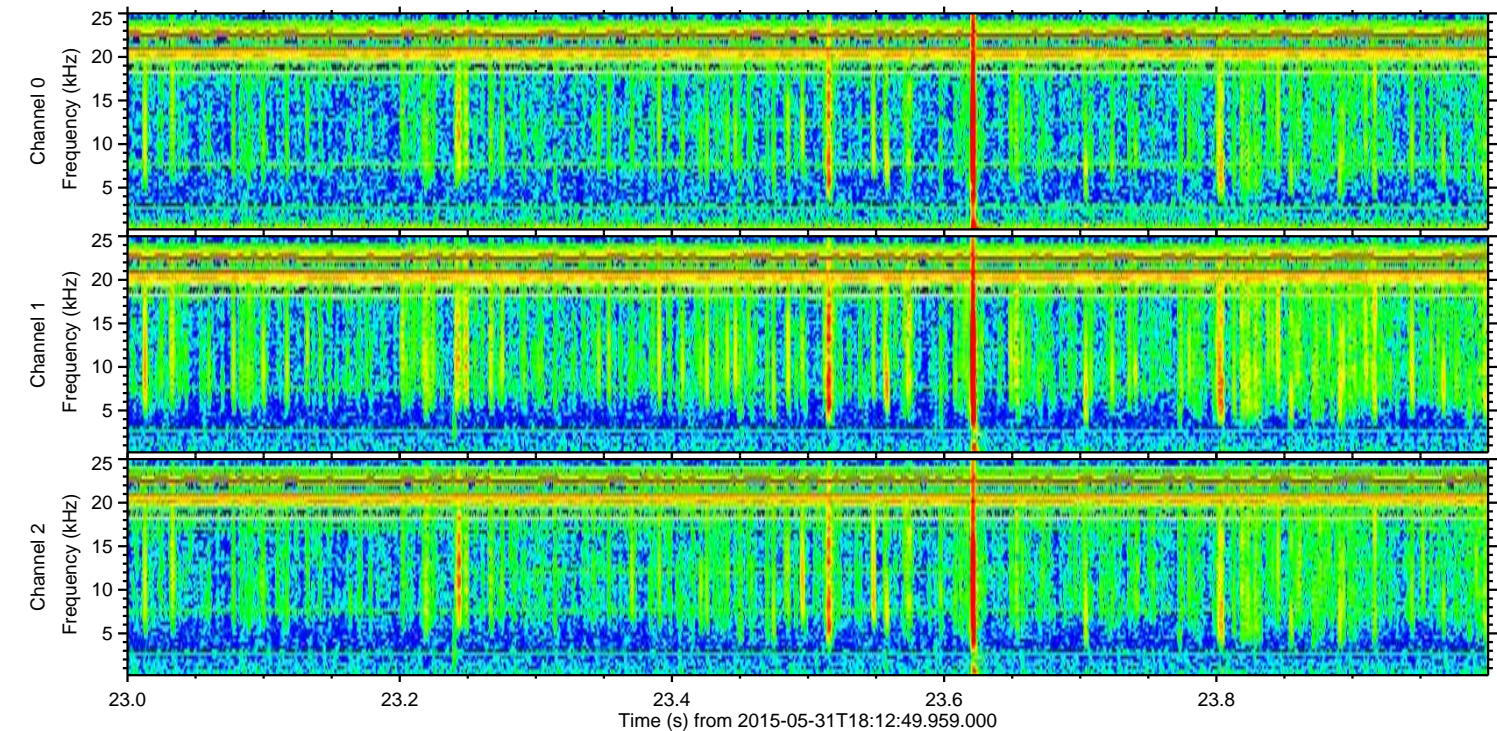
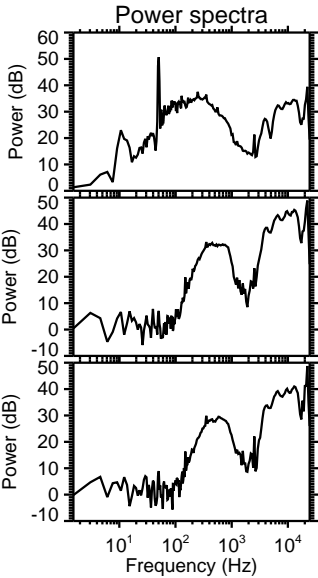
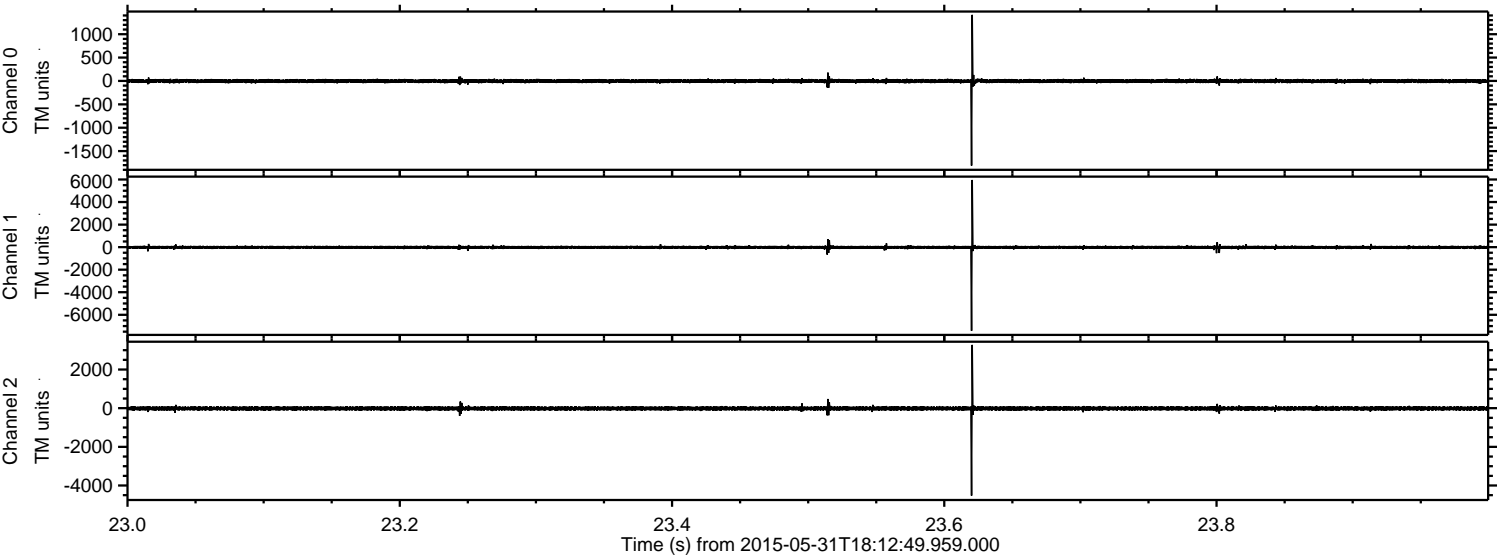

ELMAVAN 3D WAVEFORMS (Measured data sampled at 50 kHz) 49796 packets of 144 samples from 2015-05-31T18:12:49.959.000. Part 44/144

Processed Sun May 31 20:19:59 2015 by ELM ver.2012-10-06 from 001__elm20150531_181248__dat00.bin

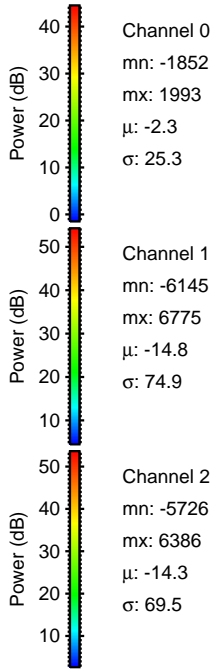
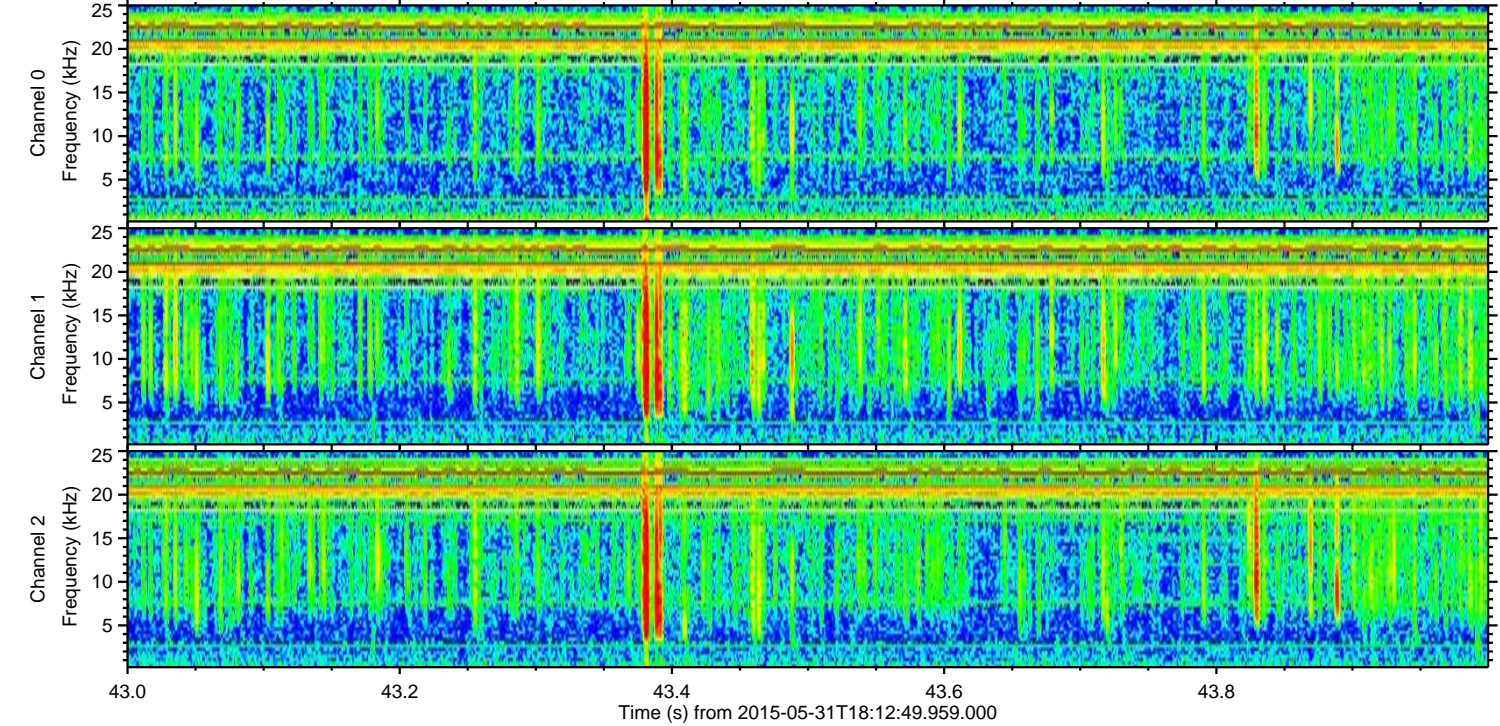
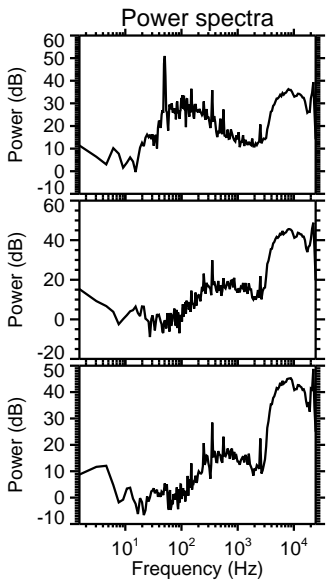
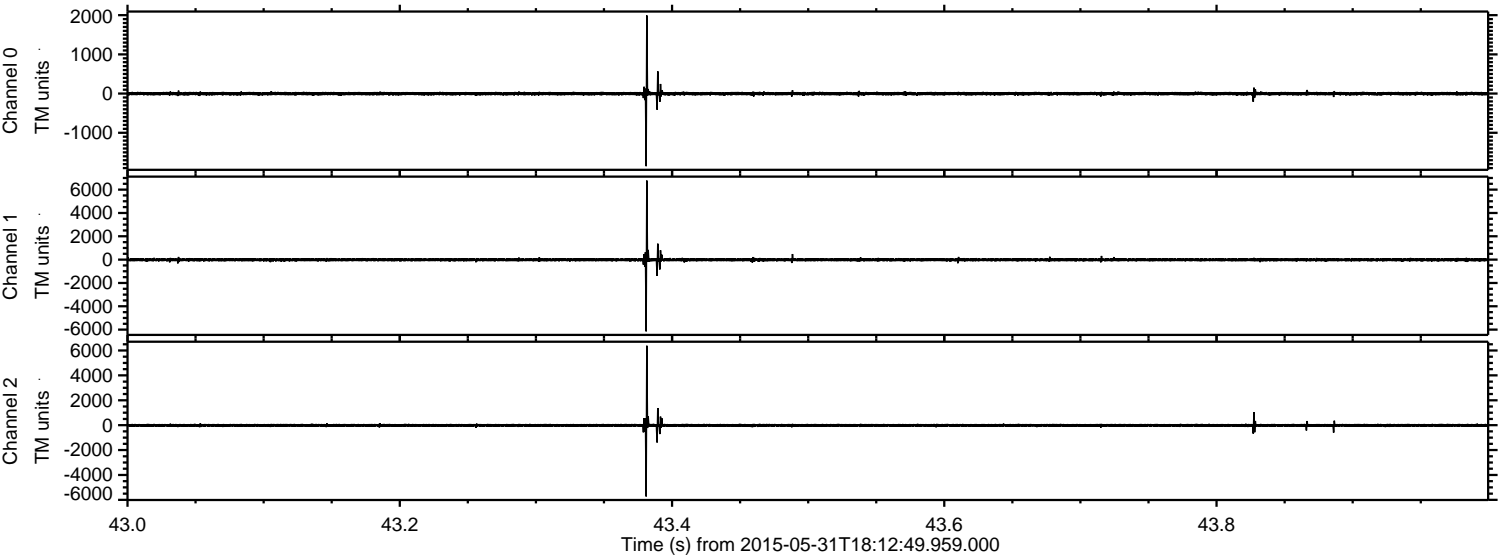

ELMAVAN 3D WAVEFORMS (Measured data sampled at 50 kHz) 49796 packets of 144 samples from 2015-05-31T18:12:49.959.000. Part 124/144

Processed Sun May 31 20:20:00 2015 by ELM ver.2012-10-06 from 001__elm20150531_181248__dat00.bin

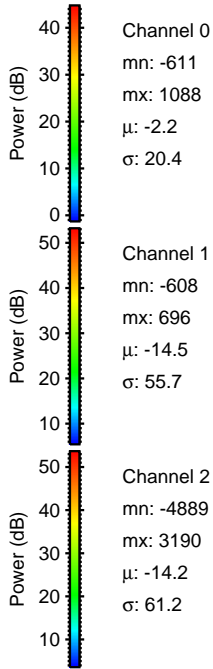
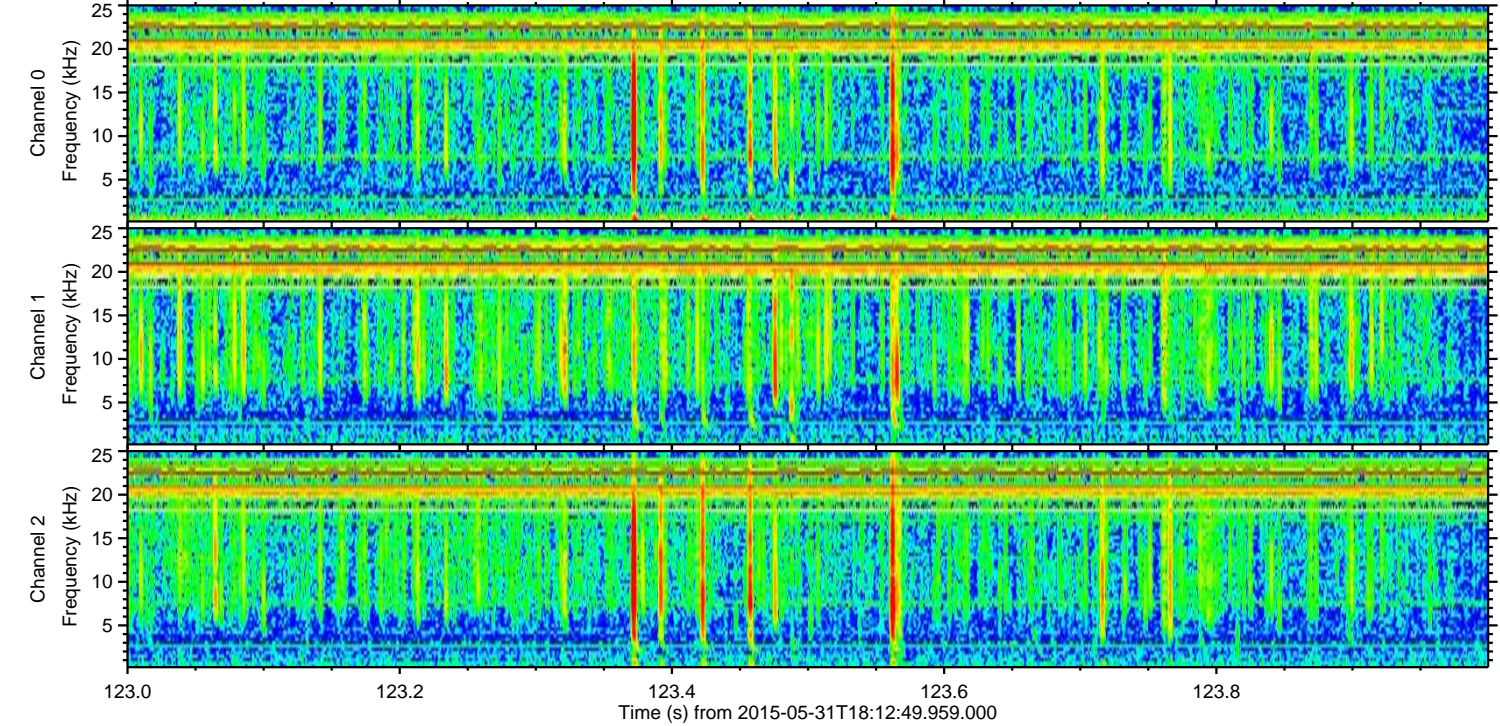
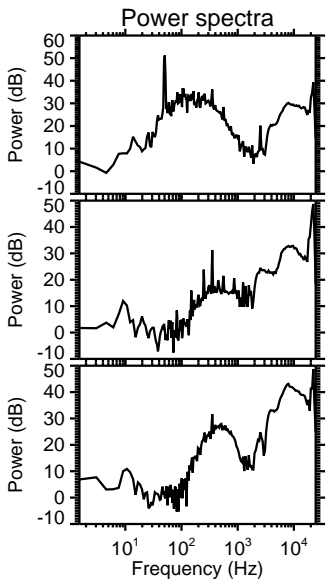
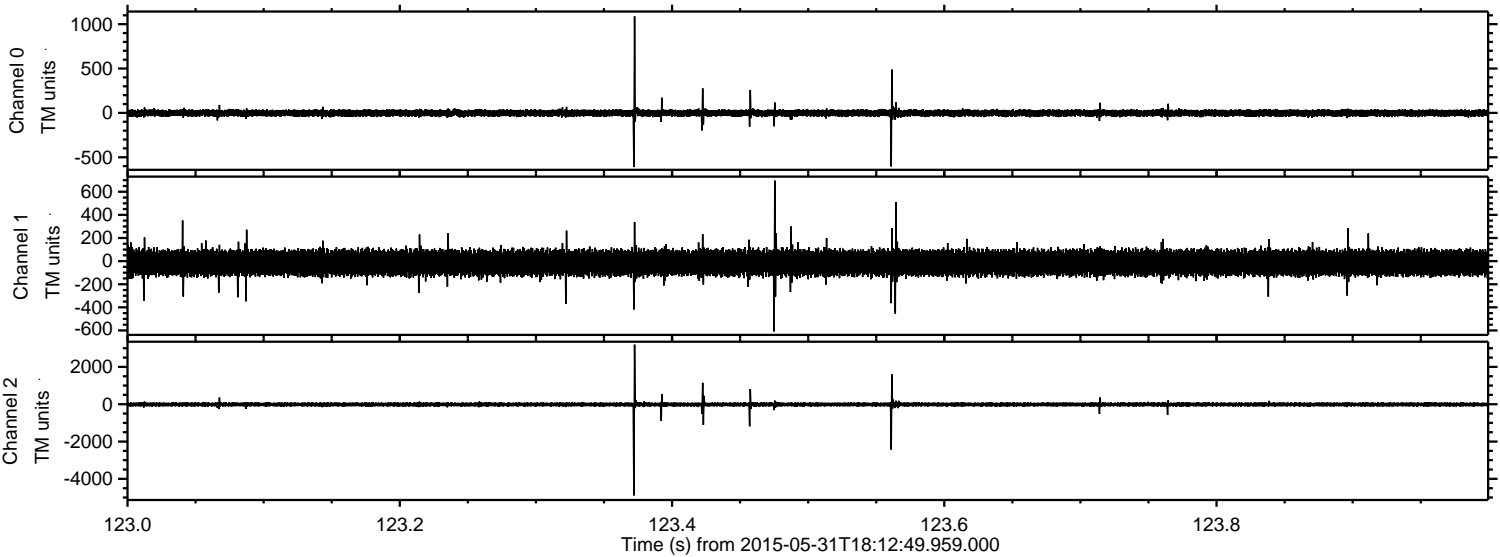

ELMAVAN 3D WAVEFORMS (Measured data sampled at 50 kHz) 49796 packets of 144 samples from 2015-05-31T18:12:49.959.000. Part 102/144

Processed Sun May 31 20:20:01 2015 by ELM ver.2012-10-06 from 001__elm20150531_181248__dat00.bin

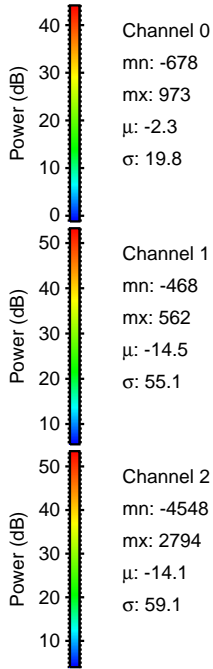
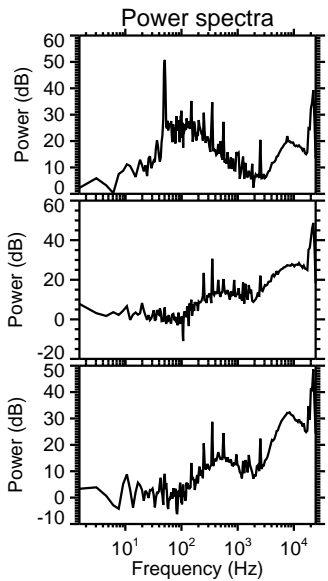
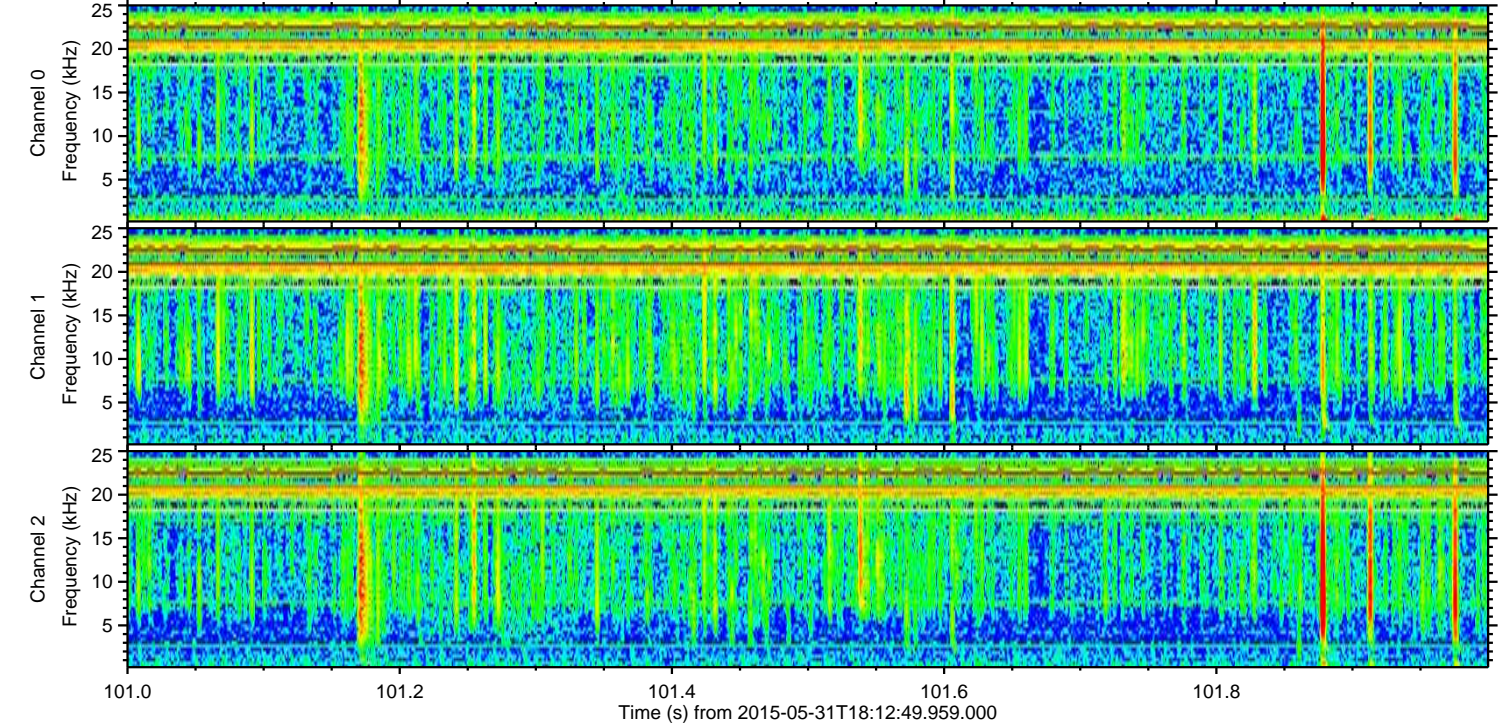
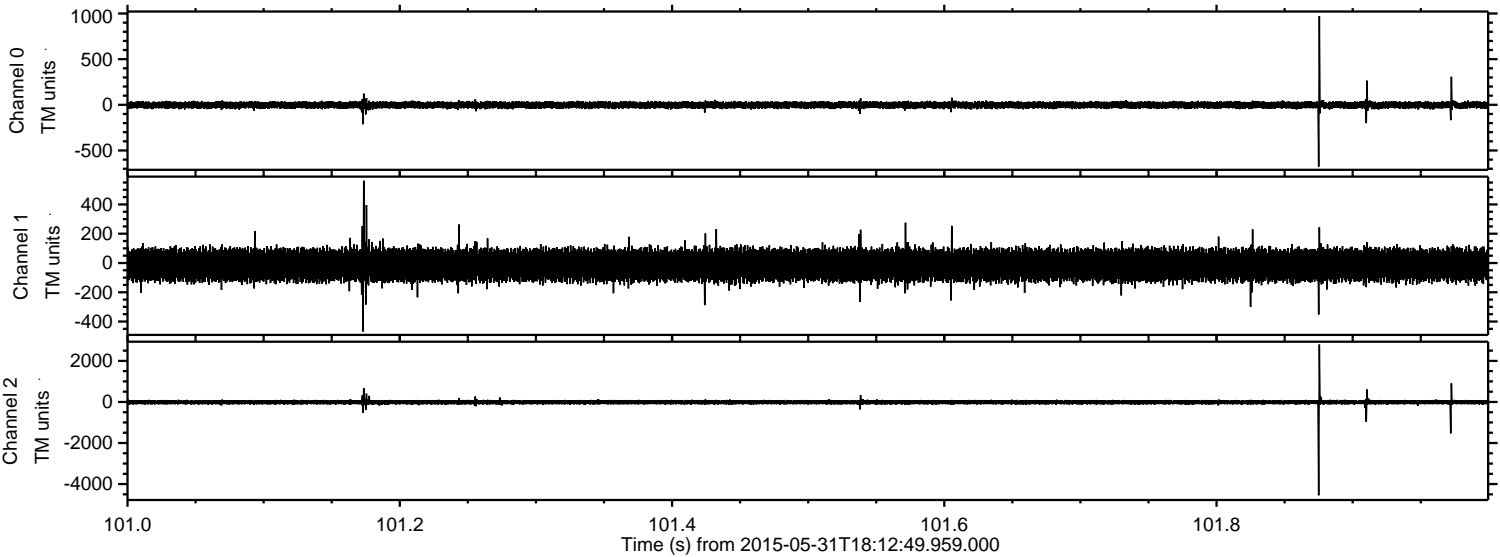

ELMAVAN 3D WAVEFORMS (Measured data sampled at 50 kHz) 49796 packets of 144 samples from 2015-05-31T18:12:49.959.000. Part 103/144

Processed Sun May 31 20:20:02 2015 by ELM ver.2012-10-06 from 001__elm20150531_181248__dat00.bin

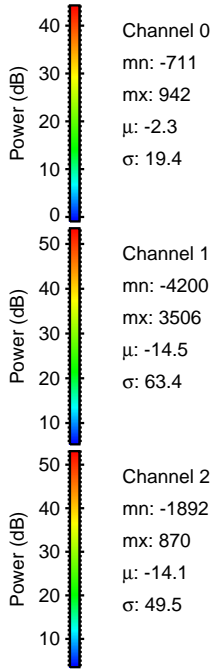
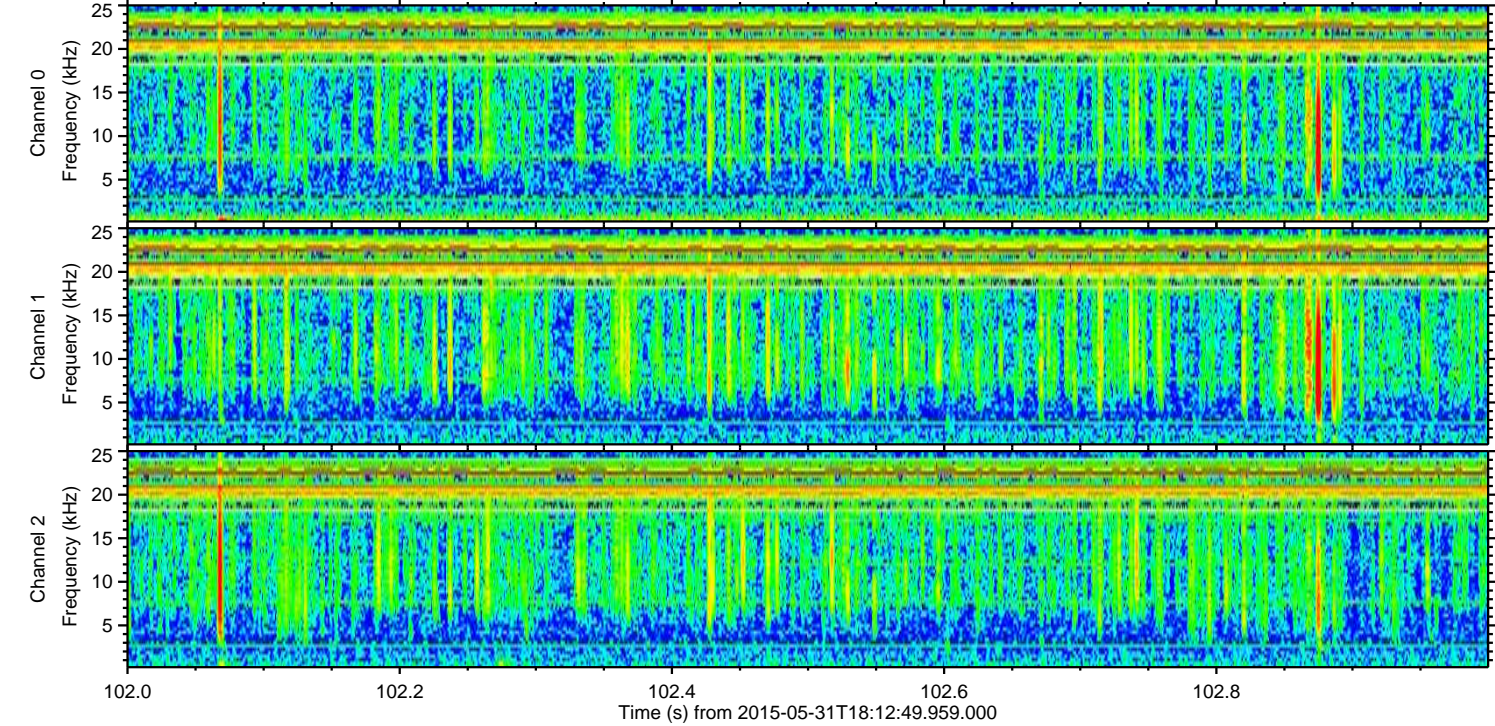
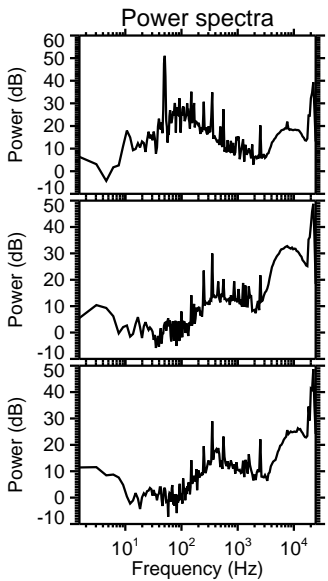
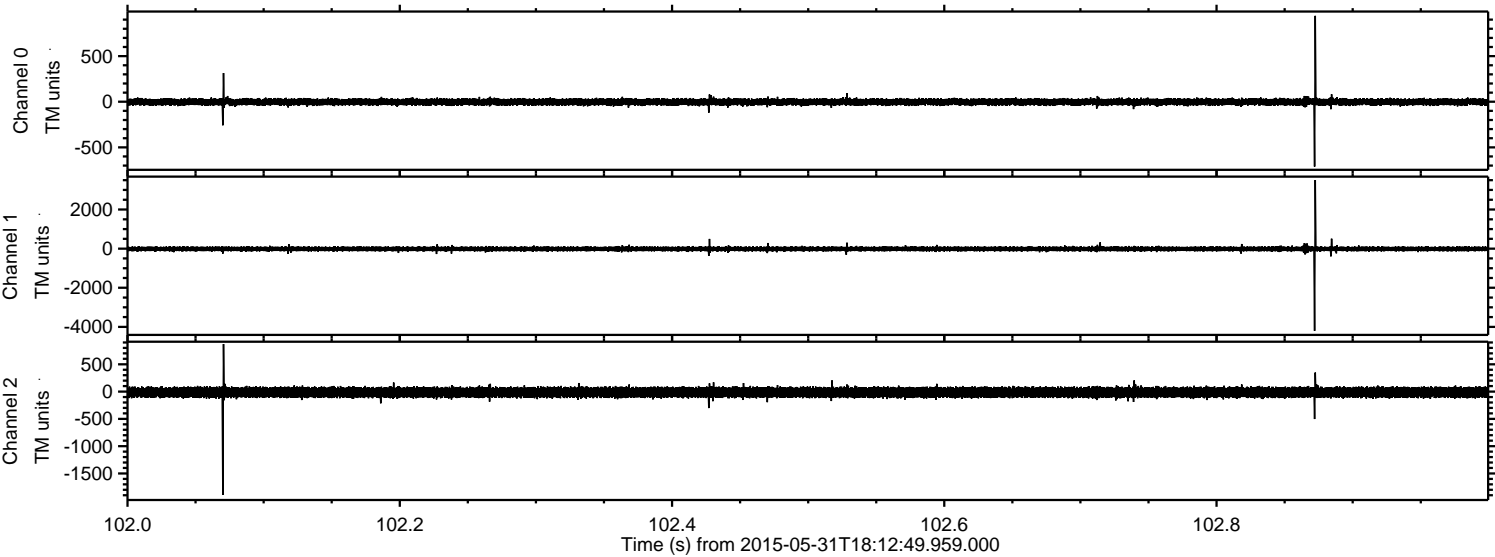

Channel 0
mn: -711
mx: 942
 μ : -2.3
 σ : 19.4

Channel 1
mn: -4200
mx: 3506
 μ : -14.5
 σ : 63.4

Channel 2
mn: -1892
mx: 870
 μ : -14.1
 σ : 49.5

ELMAVAN 3D WAVEFORMS (Measured data sampled at 50 kHz) 49796 packets of 144 samples from 2015-05-31T18:12:49.959.000. Part 25/144

Processed Sun May 31 20:20:03 2015 by ELM ver.2012-10-06 from 001__elm20150531_181248__dat00.bin

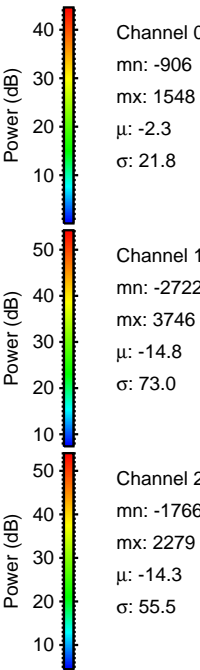
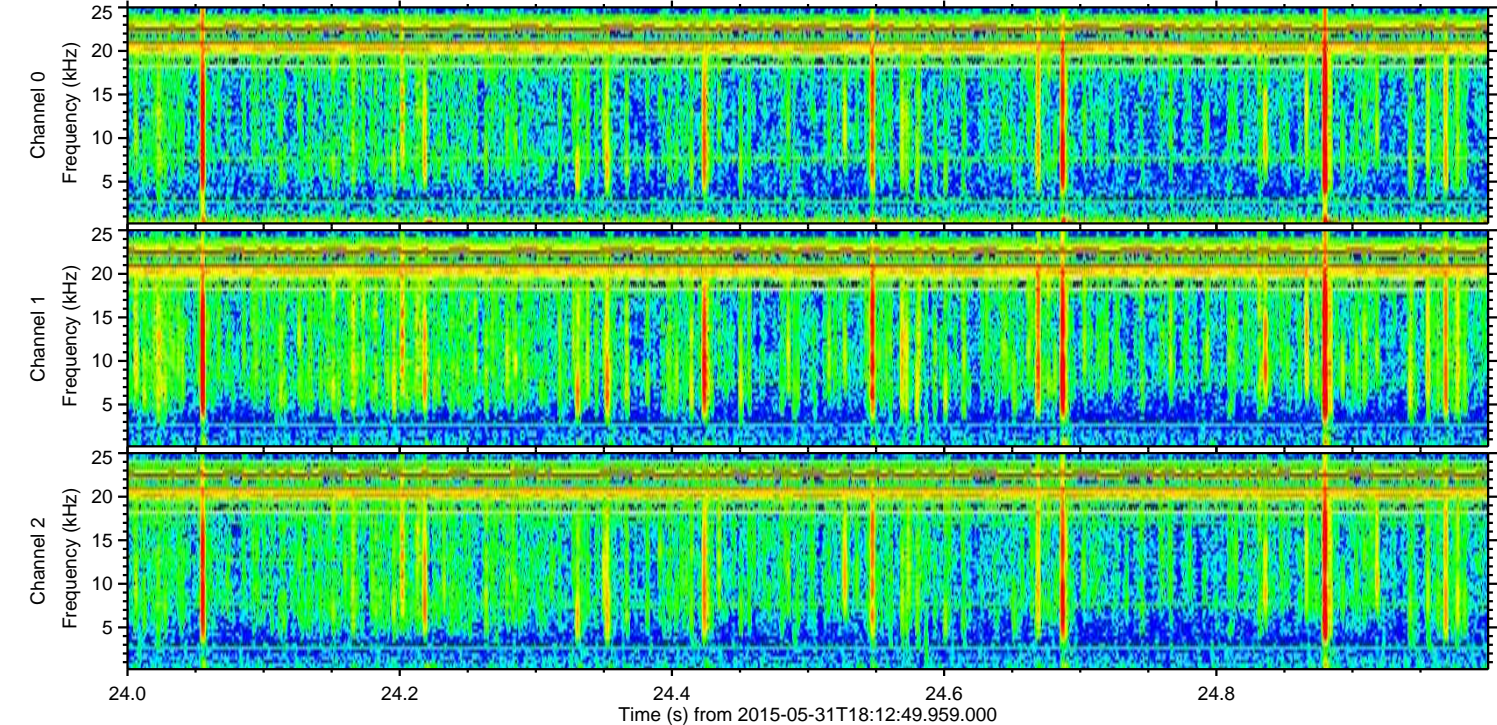
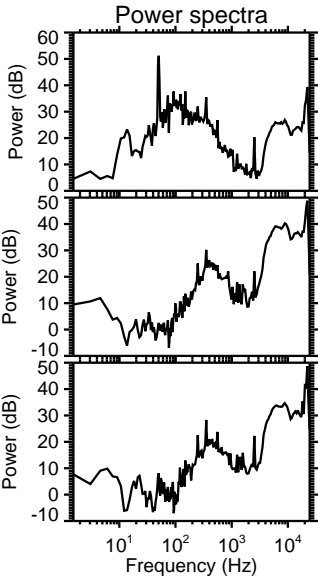
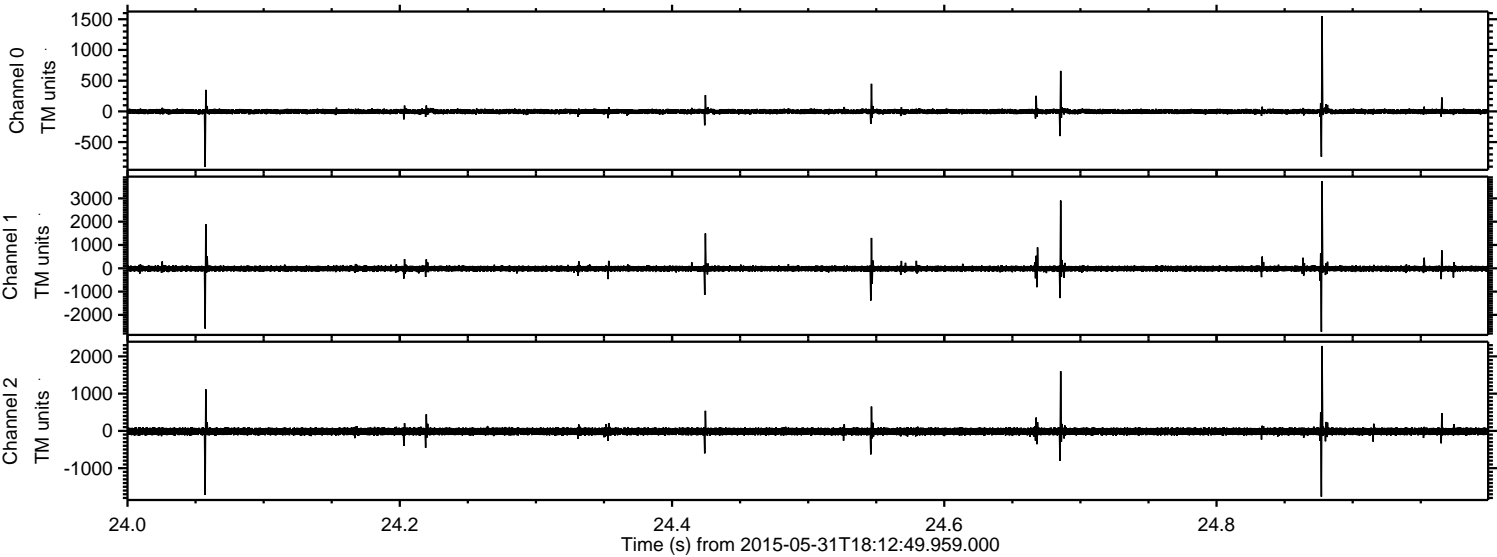

ELMAVAN 3D WAVEFORMS (Measured data sampled at 50 kHz) 49796 packets of 144 samples from 2015-05-31T18:12:49.959.000. Part 13/144

Processed Sun May 31 20:20:04 2015 by ELM ver.2012-10-06 from 001__elm20150531_181248__dat00.bin

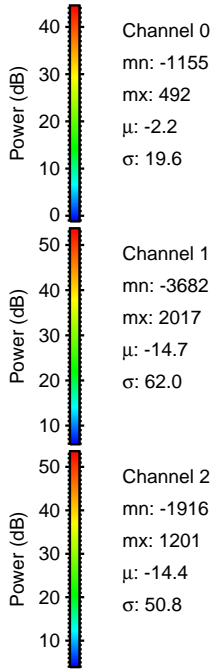
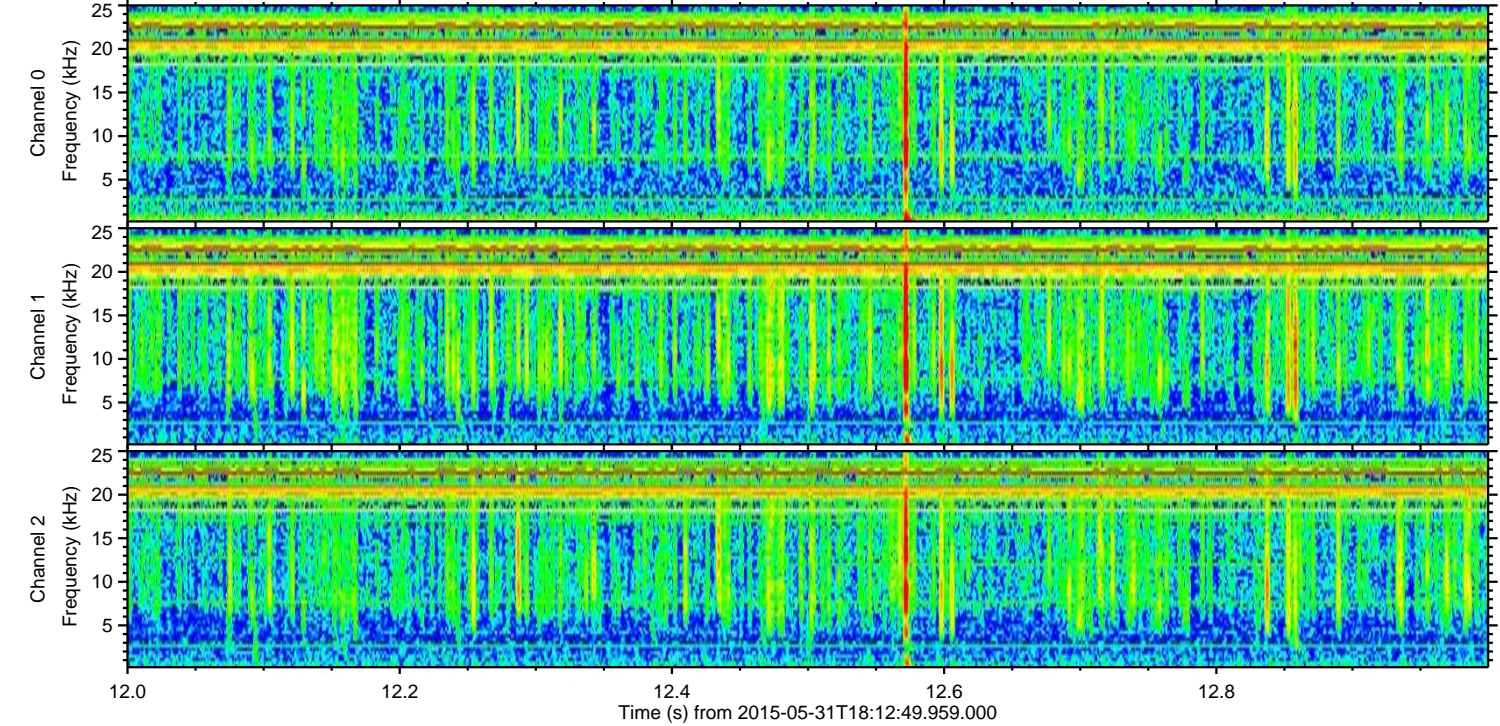
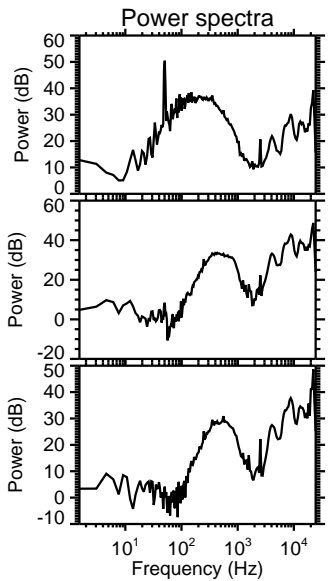
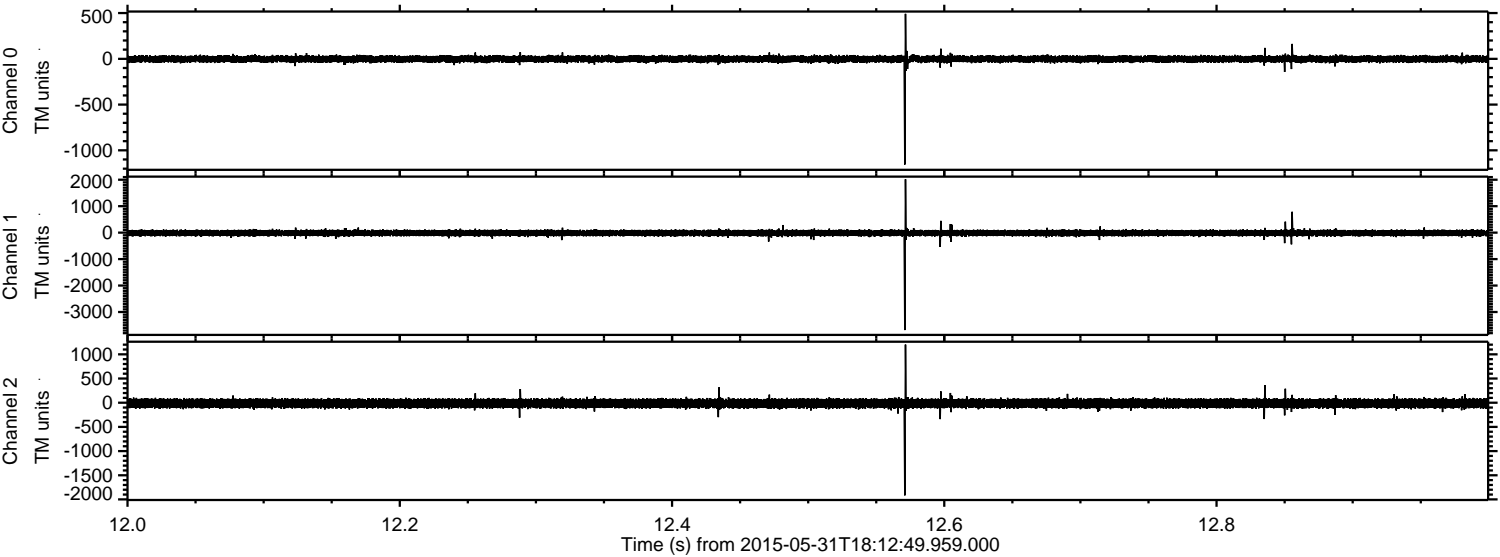

ELMAVAN 3D WAVEFORMS (Measured data sampled at 50 kHz) 49796 packets of 144 samples from 2015-05-31T18:12:49.959.000. Part 21/144

Processed Sun May 31 20:20:05 2015 by ELM ver.2012-10-06 from 001__elm20150531_181248__dat00.bin

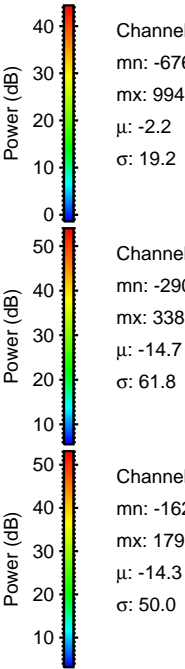
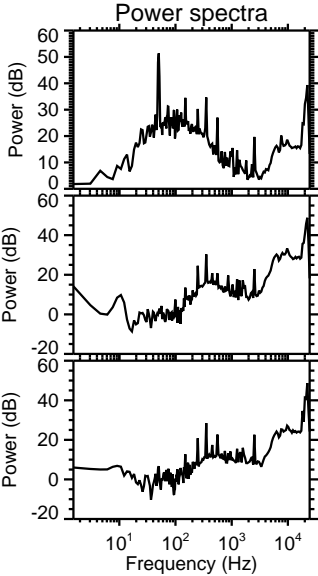
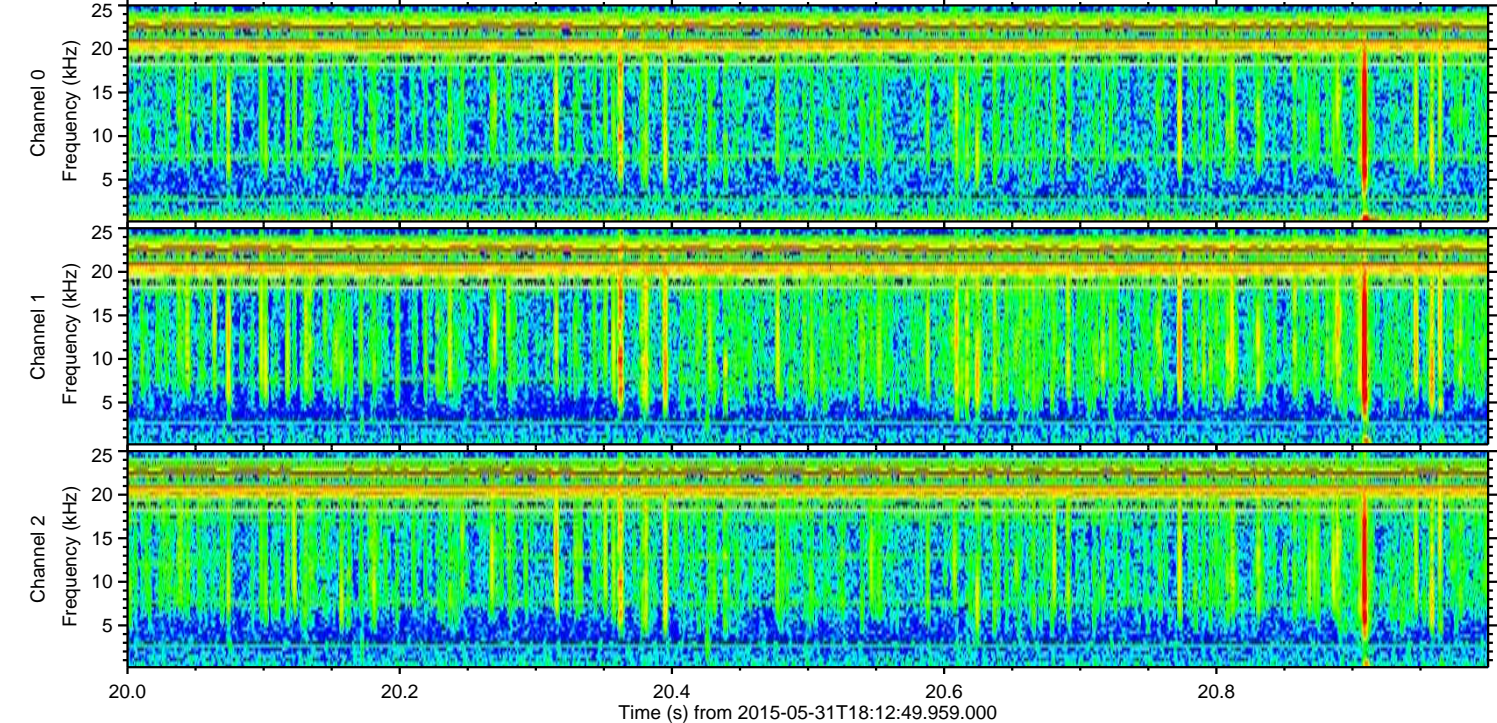
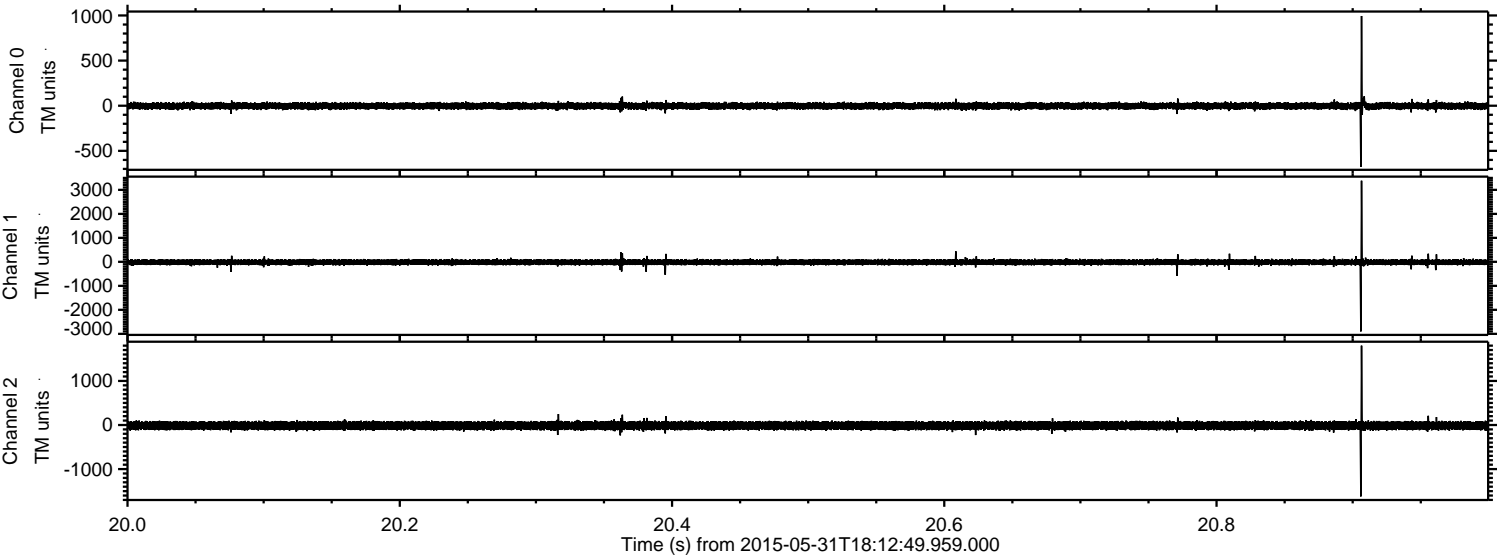

ELMAVAN 3D WAVEFORMS (Measured data sampled at 50 kHz) 49796 packets of 144 samples from 2015-05-31T18:12:49.959.000. Part 93/144

Processed Sun May 31 20:20:06 2015 by ELM ver.2012-10-06 from 001__elm20150531_181248__dat00.bin

