

# ELMAVAN 3D WAVEFORMS (Measured data sampled at 50 kHz) 49802 packets of 144 samples from 2015-05-31T06:07:24.401.000.

Processed Sun May 31 08:14:49 2015 by ELM ver.2012-10-06 from 001\_\_elm20150531\_060723\_\_dat00.bin

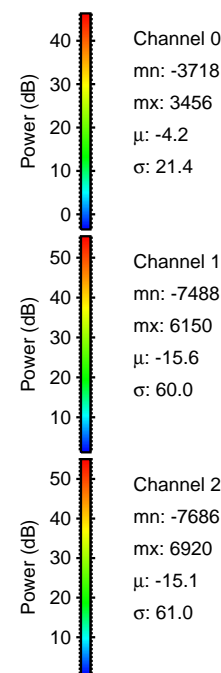

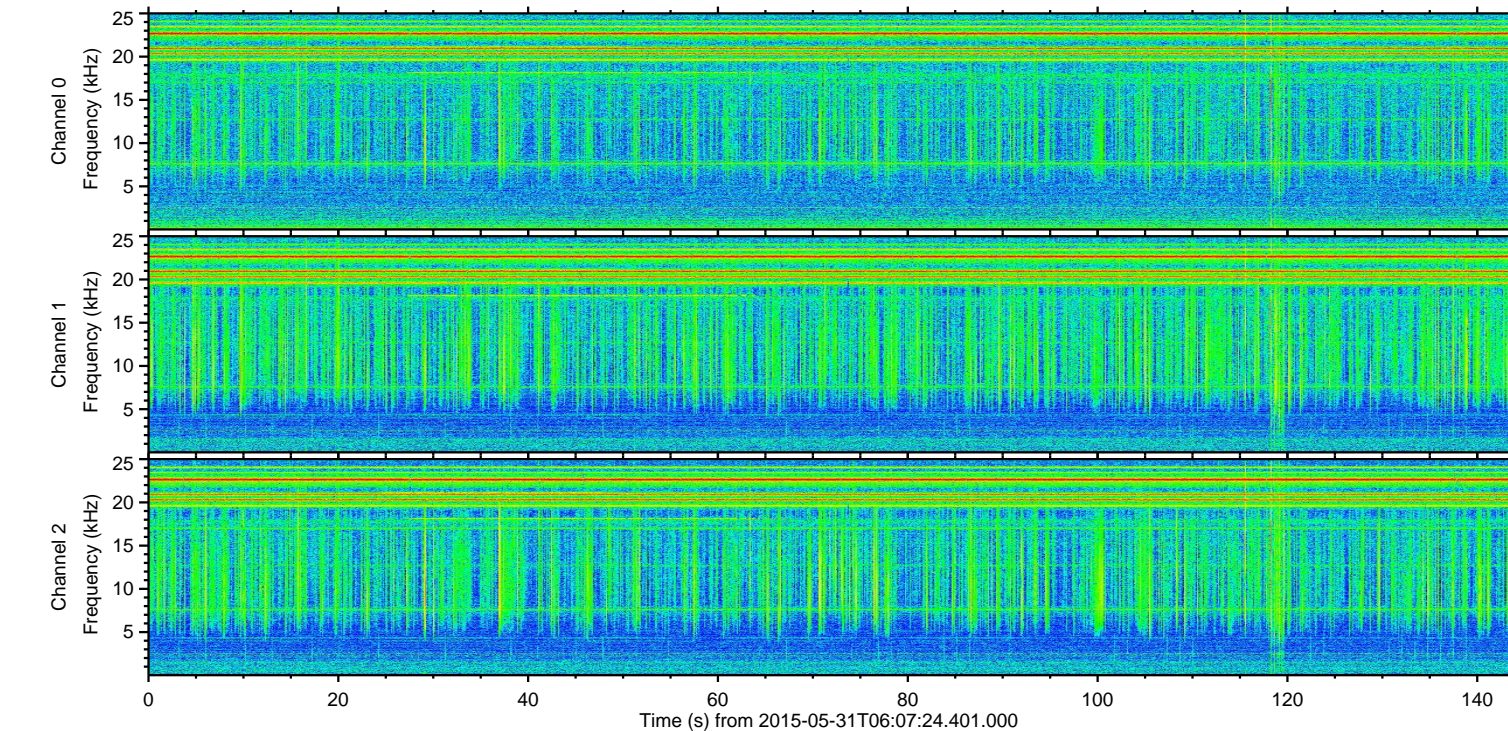
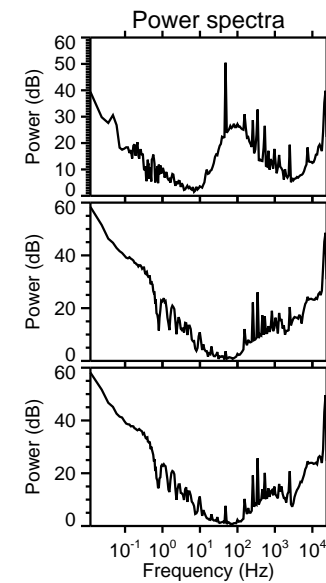
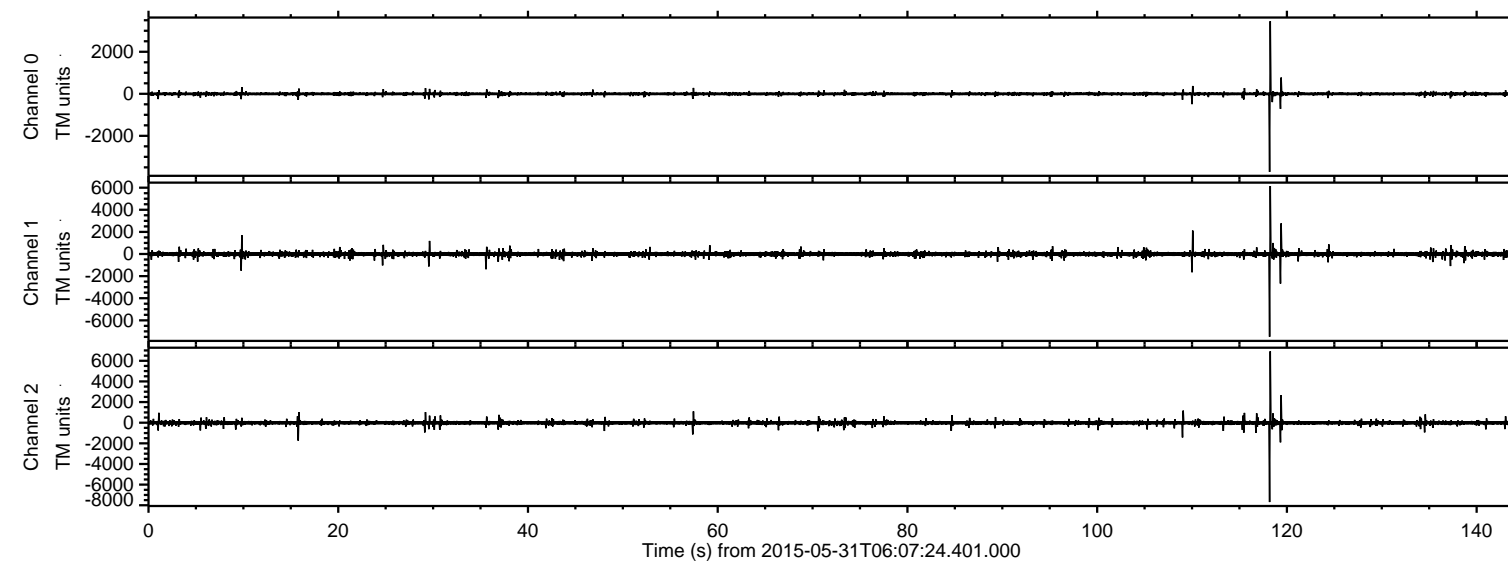

ELMAVAN 3D WAVEFORMS (Measured data sampled at 50 kHz) 49802 packets of 144 samples from 2015-05-31T06:07:24.401.000. Part 119/144

Processed Sun May 31 08:15:01 2015 by ELM ver.2012-10-06 from 001\_\_elm20150531\_060723\_\_dat00.bin

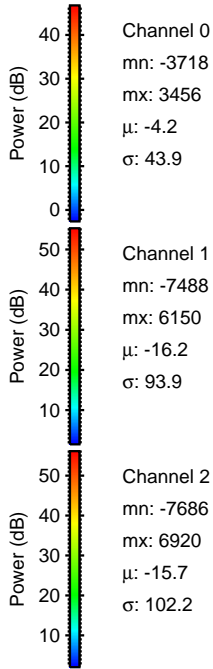
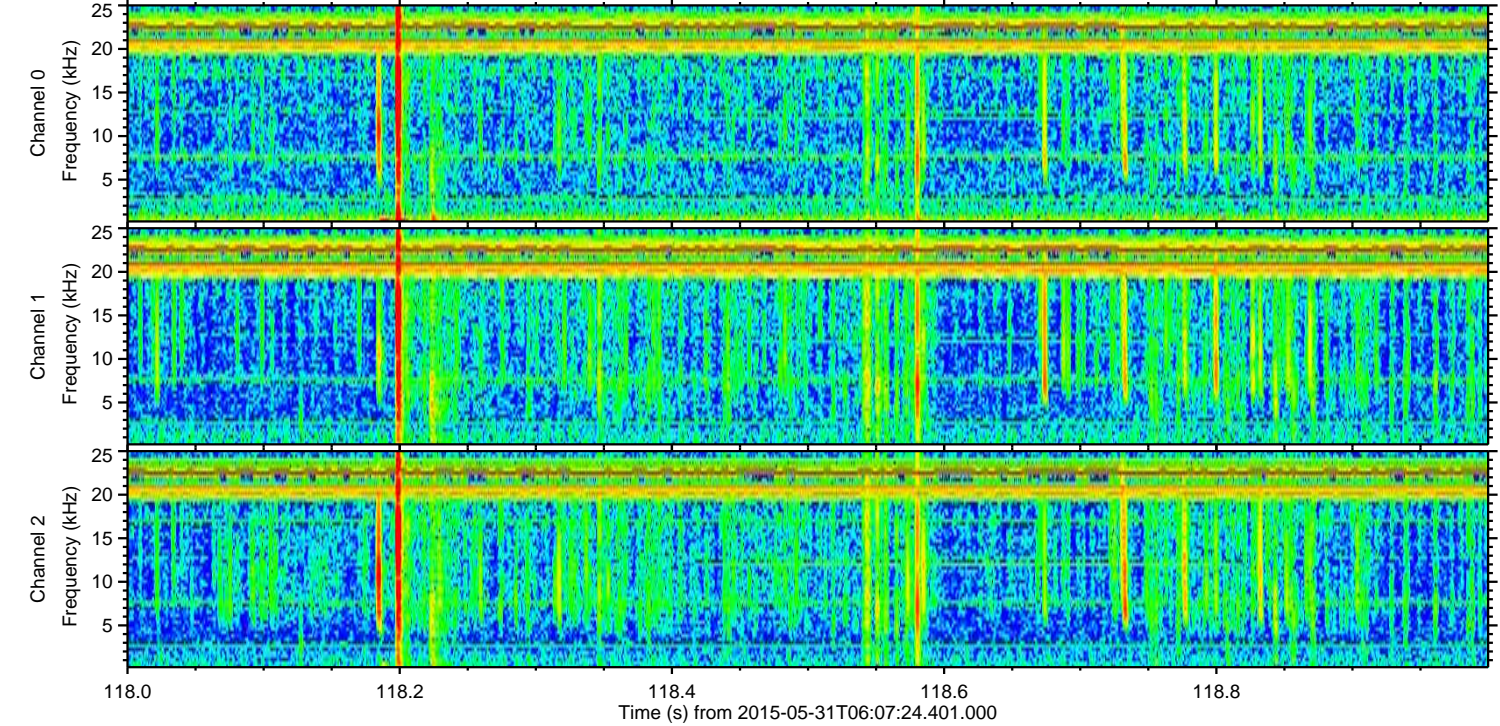
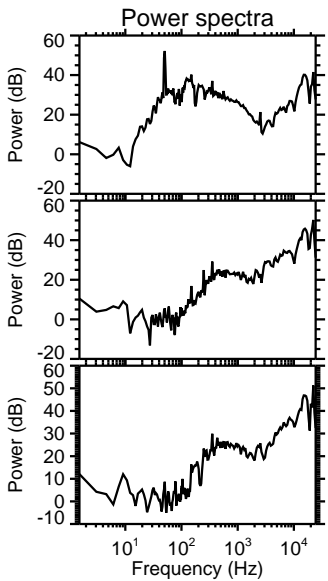
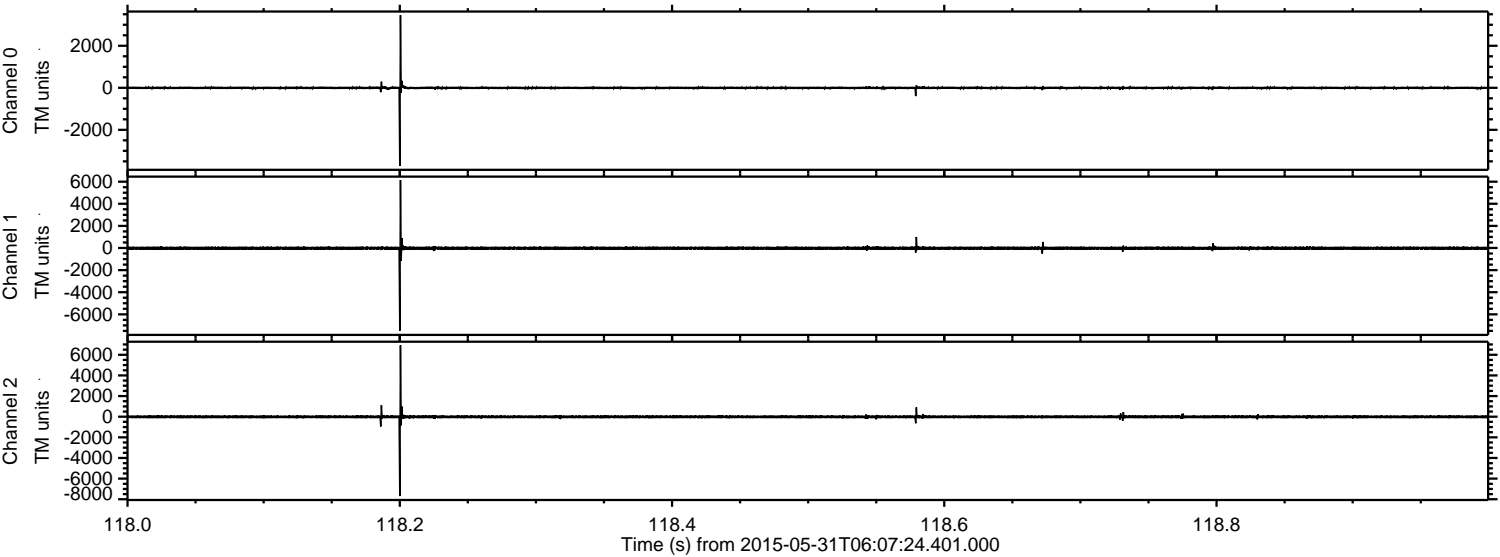

Channel 0  
mn: -3718  
mx: 3456  
 $\mu$ : -4.2  
 $\sigma$ : 43.9

Channel 1  
mn: -7488  
mx: 6150  
 $\mu$ : -16.2  
 $\sigma$ : 93.9

Channel 2  
mn: -7686  
mx: 6920  
 $\mu$ : -15.7  
 $\sigma$ : 102.2



ELMAVAN 3D WAVEFORMS (Measured data sampled at 50 kHz) 49802 packets of 144 samples from 2015-05-31T06:07:24.401.000. Part 120/144

Processed Sun May 31 08:15:02 2015 by ELM ver.2012-10-06 from 001\_\_elm20150531\_060723\_\_dat00.bin

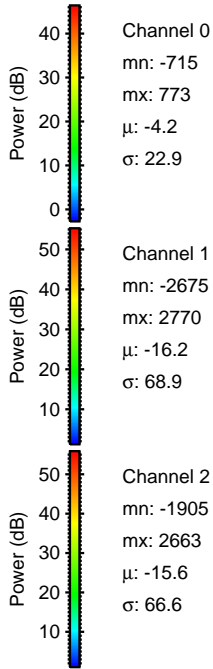
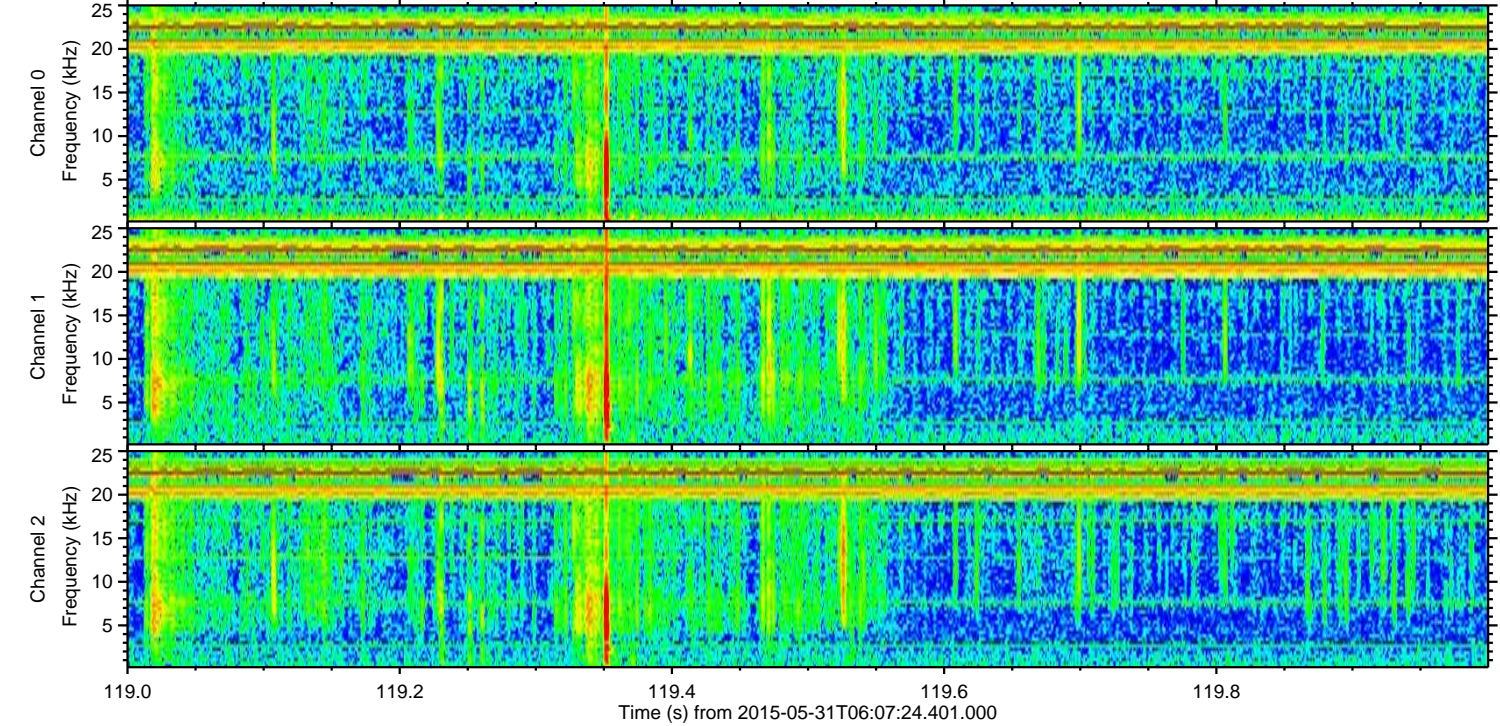
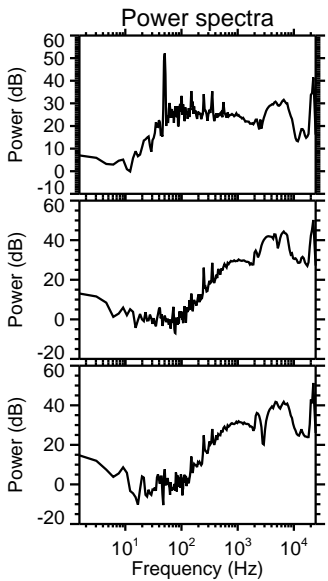
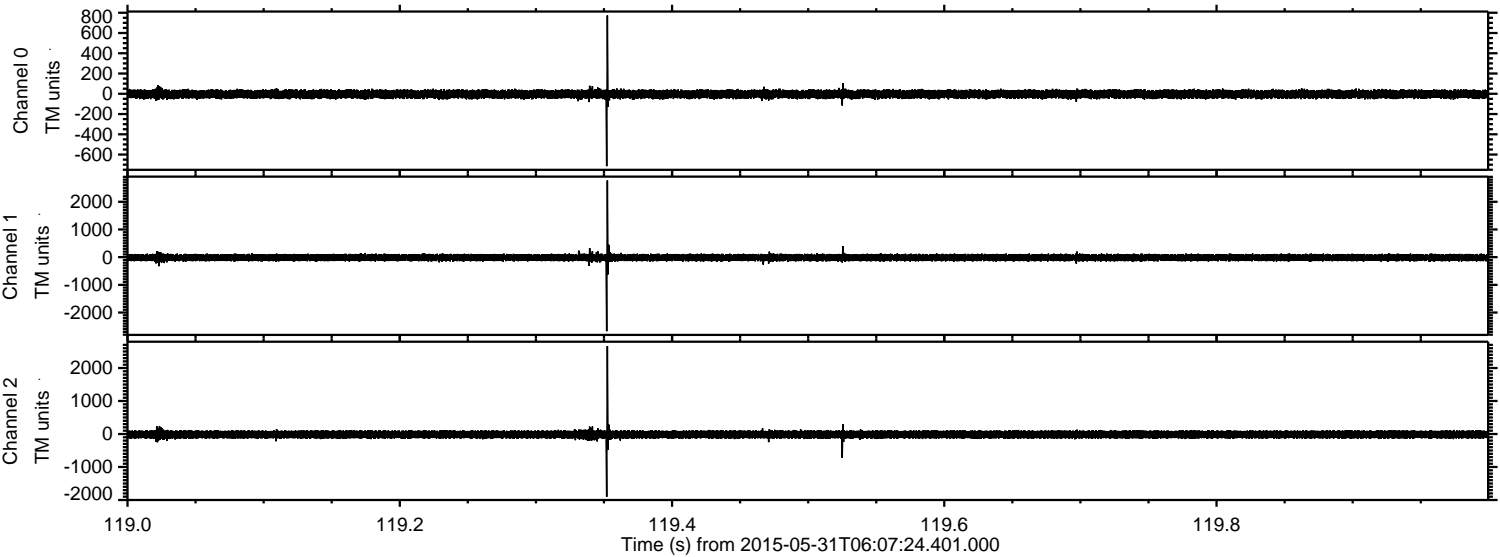



Processed Sun May 31 08:15:03 2015 by ELM ver.2012-10-06 from 001\_\_elm20150531\_060723\_\_dat00.bin

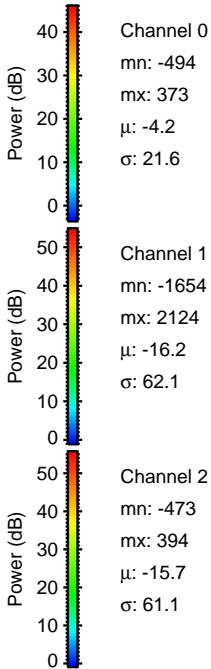
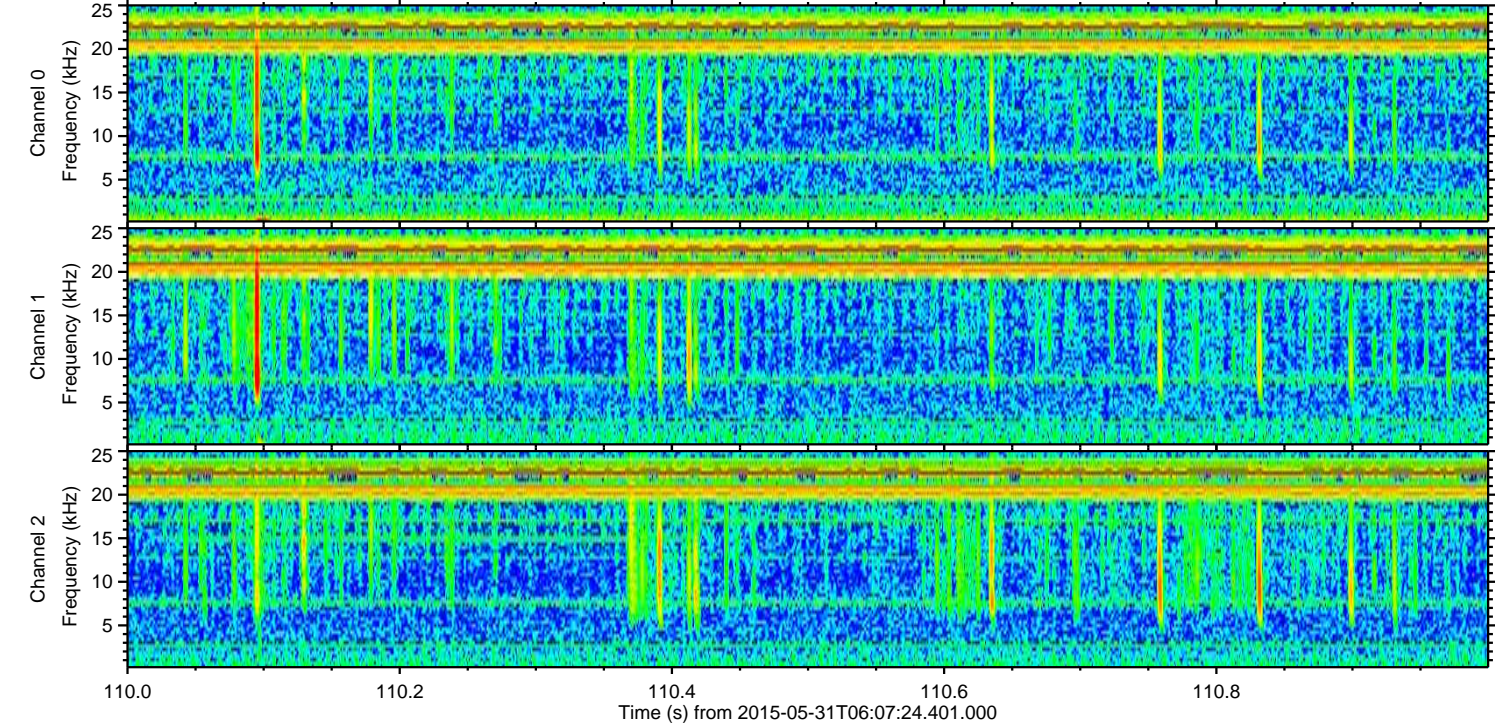
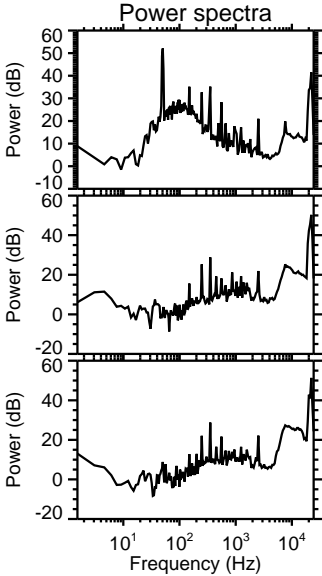
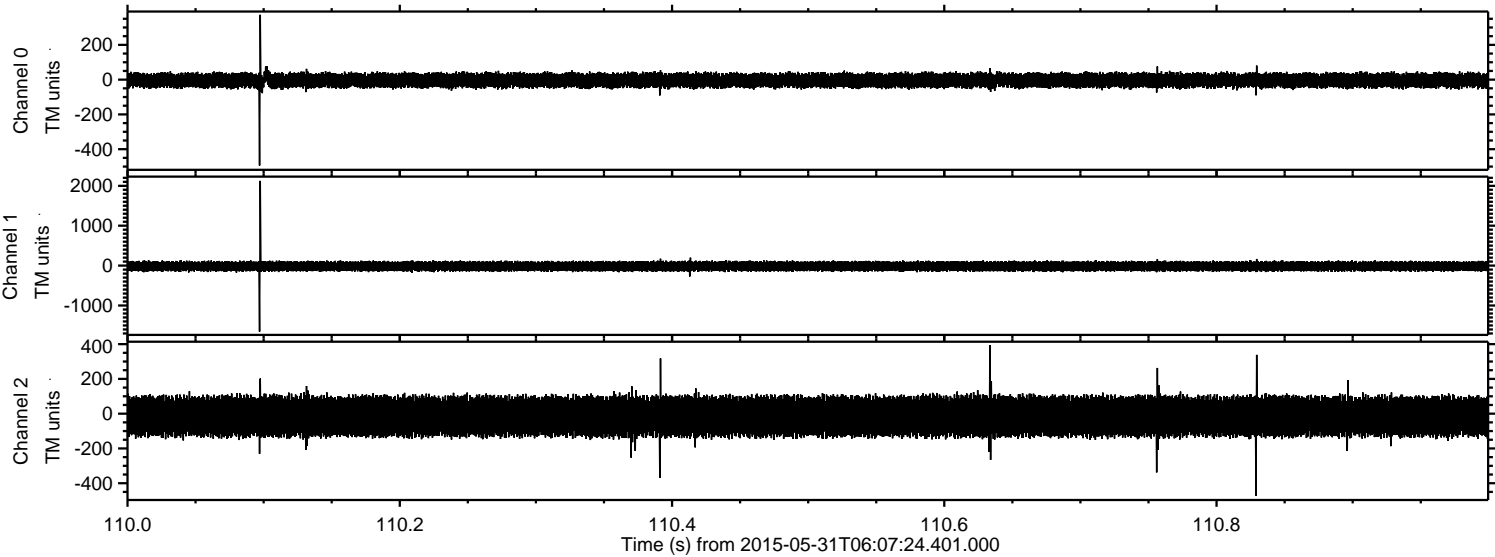



Processed Sun May 31 08:15:04 2015 by ELM ver.2012-10-06 from 001\_\_elm20150531\_060723\_\_dat00.bin

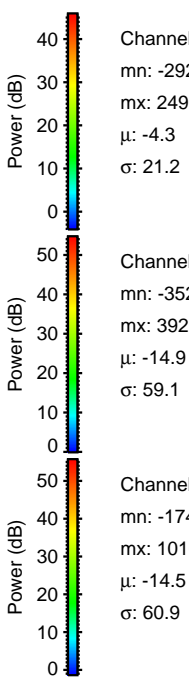
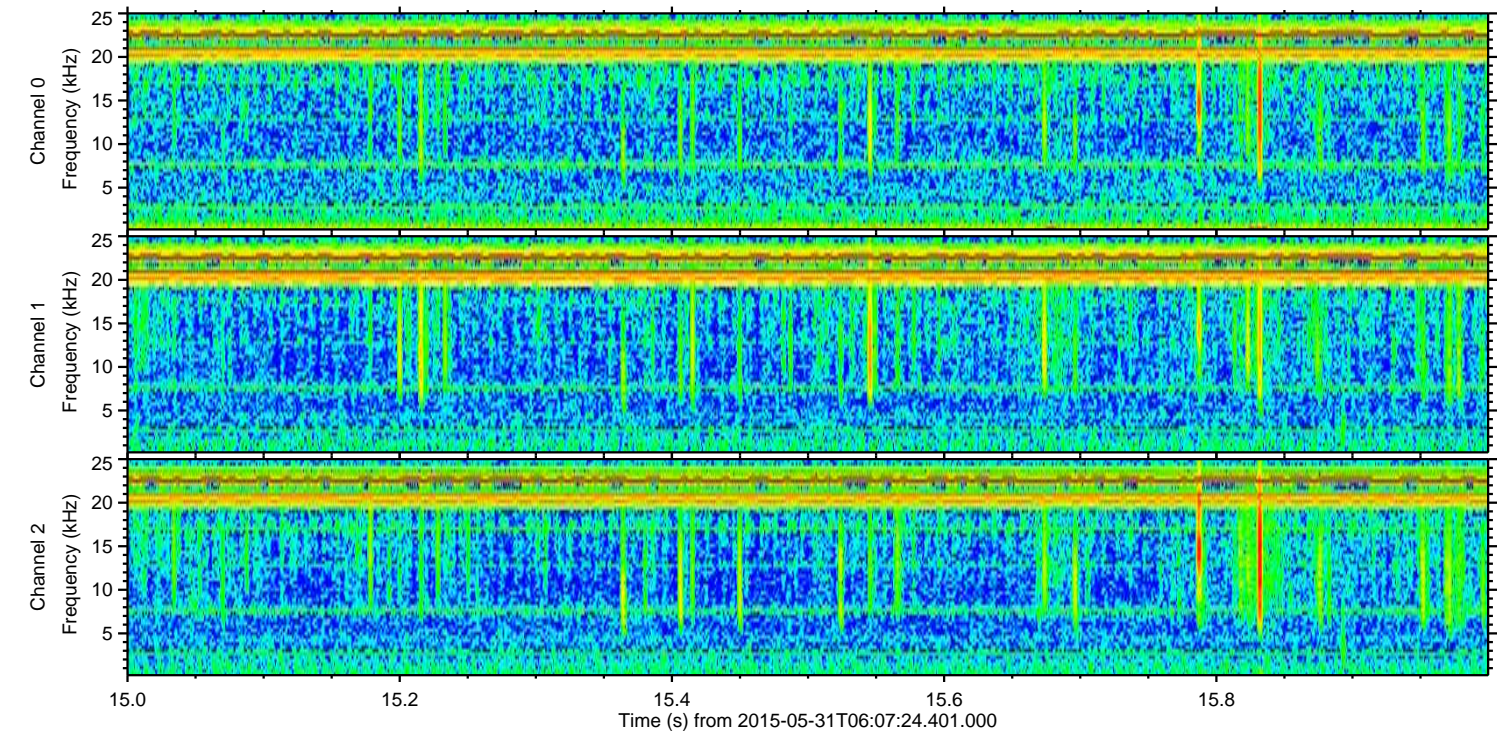
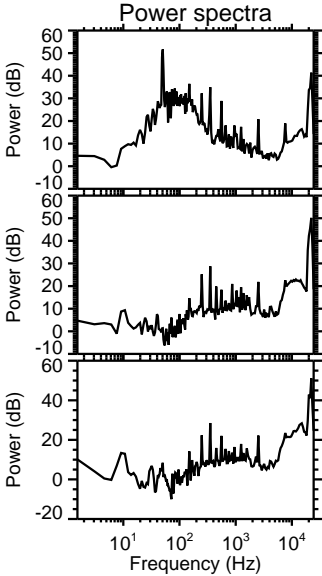
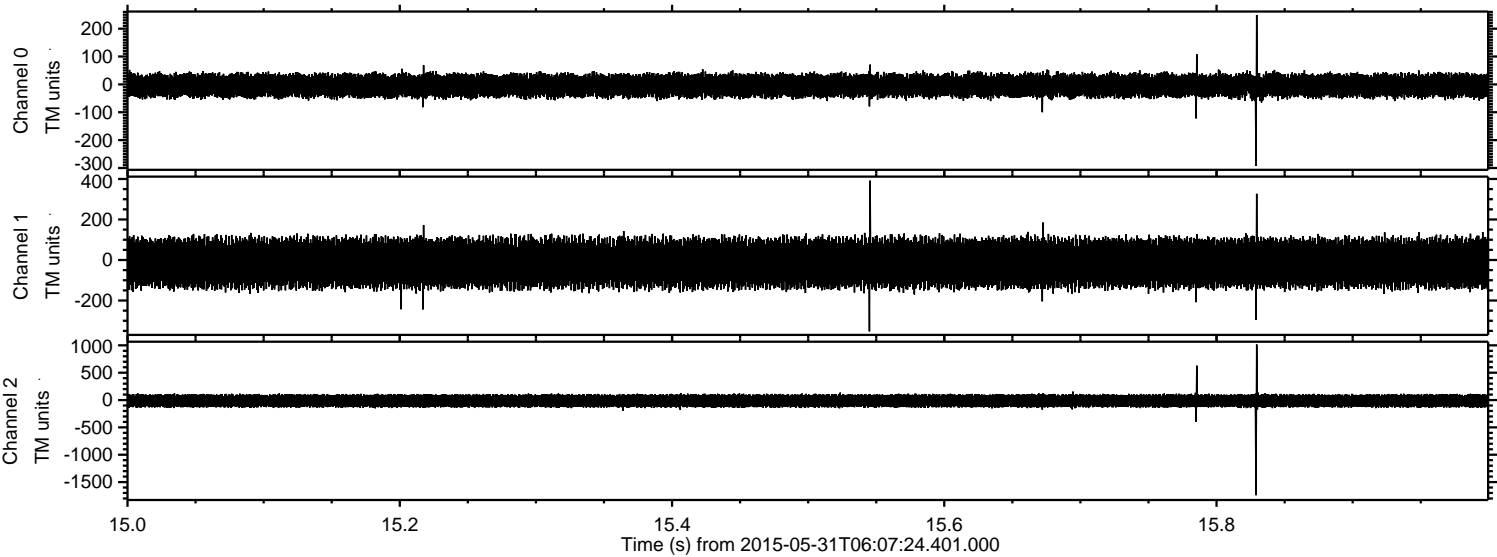



Processed Sun May 31 08:15:05 2015 by ELM ver.2012-10-06 from 001\_\_elm20150531\_060723\_\_dat00.bin

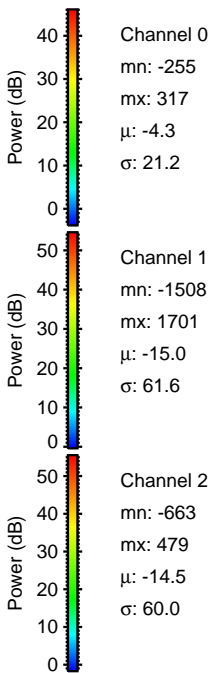
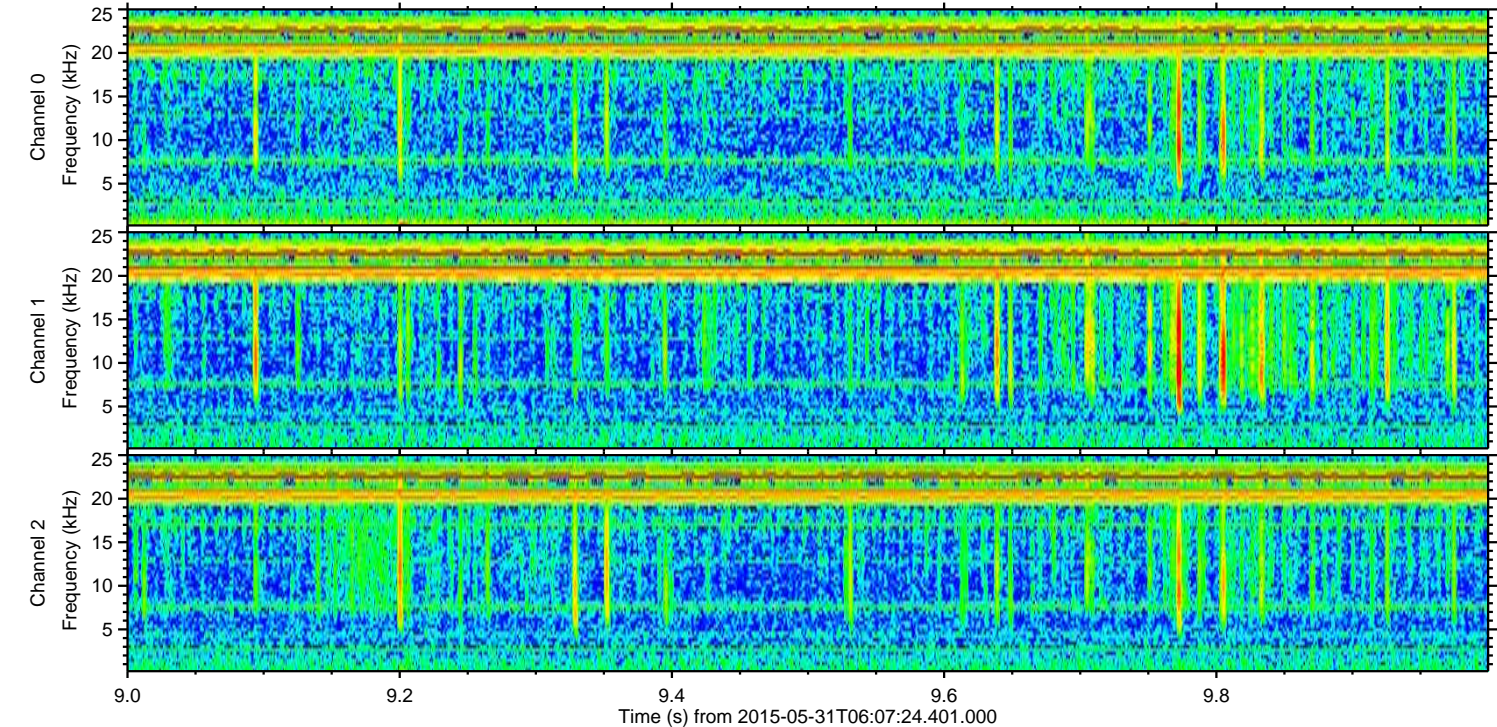
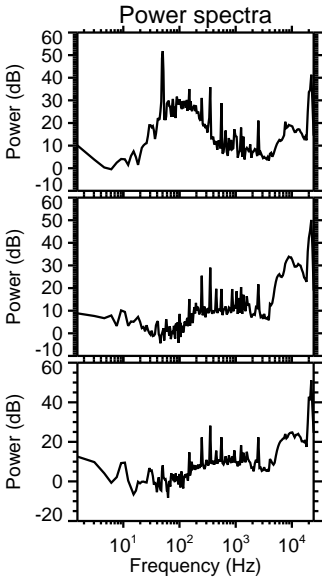
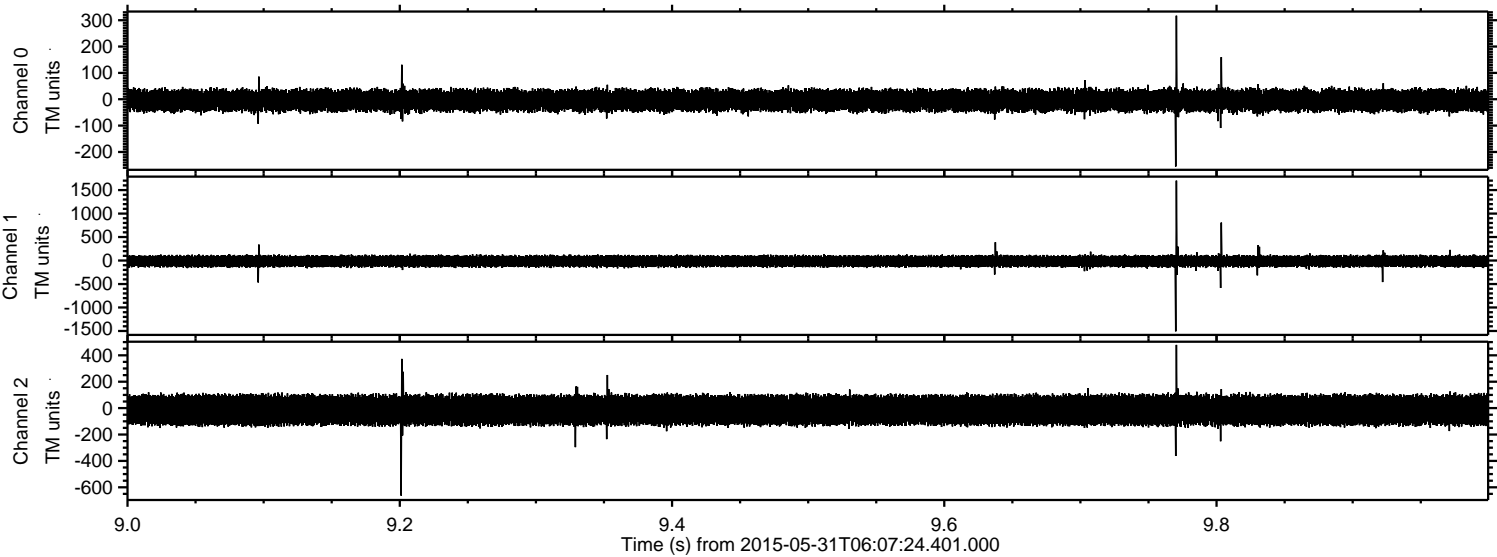



ELMAVAN 3D WAVEFORMS (Measured data sampled at 50 kHz) 49802 packets of 144 samples from 2015-05-31T06:07:24.401.000. Part 110/144

Processed Sun May 31 08:15:05 2015 by ELM ver.2012-10-06 from 001\_\_elm20150531\_060723\_\_dat00.bin

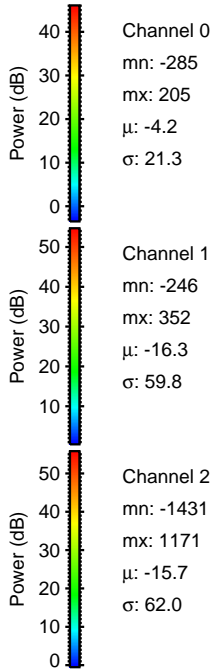
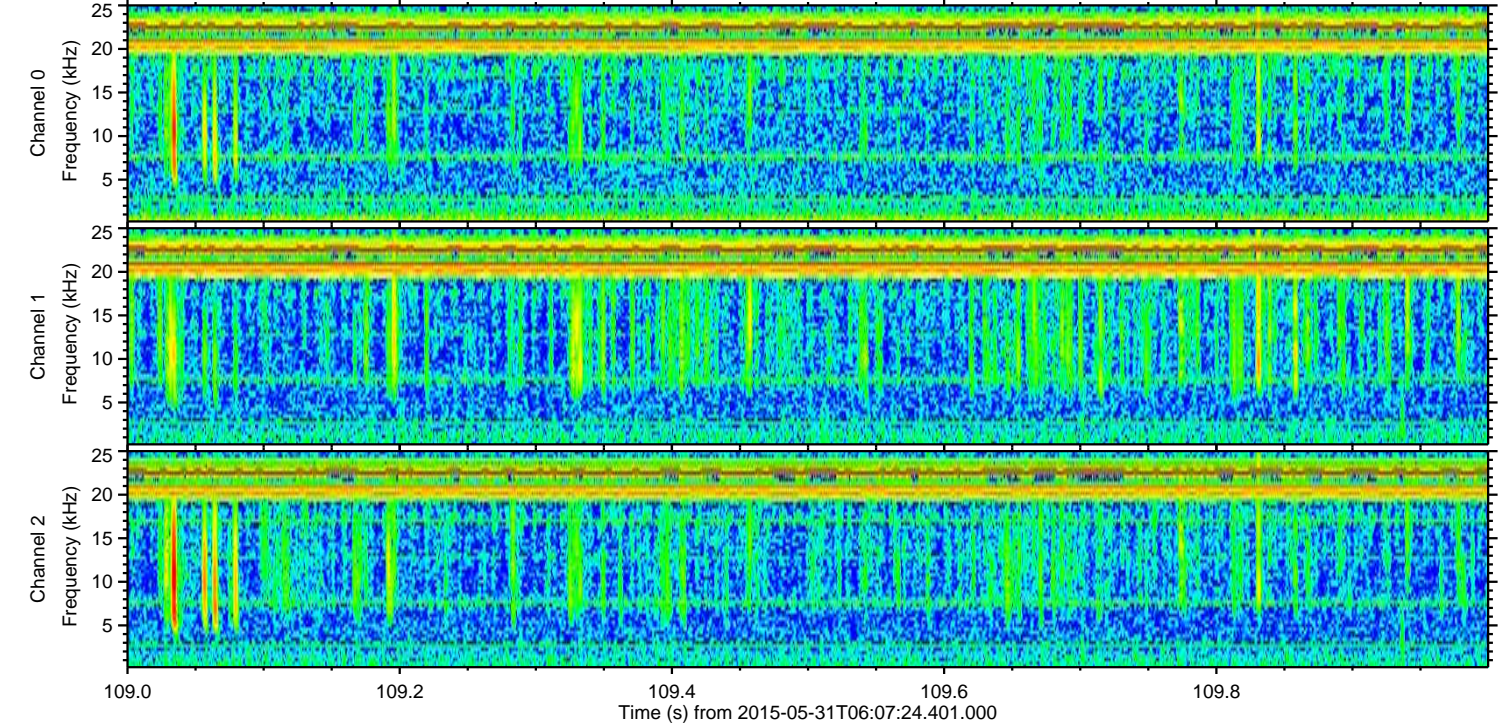
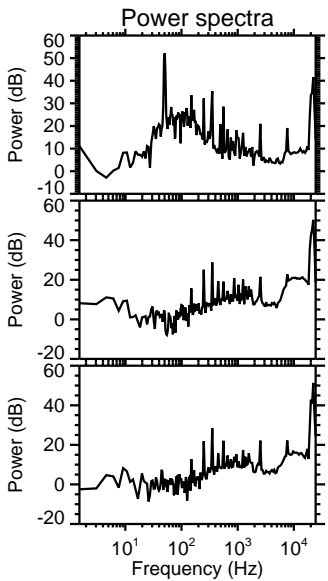
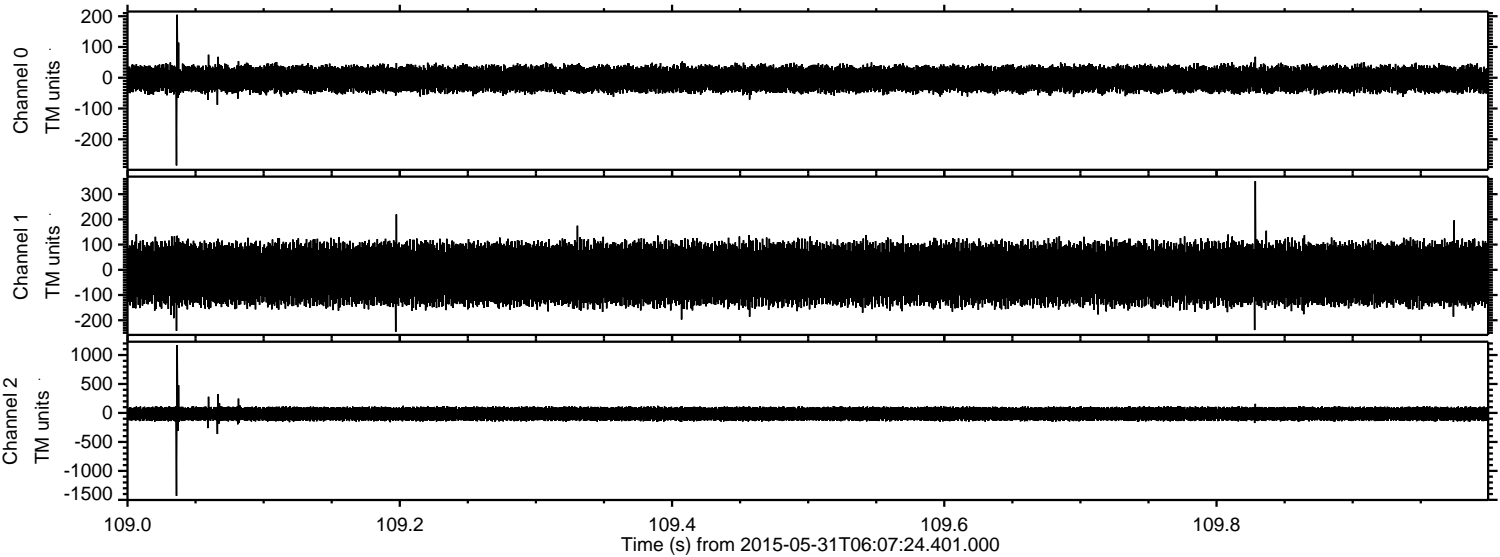

Channel 0  
mn: -285  
mx: 205  
 $\mu$ : -4.2  
 $\sigma$ : 21.3

Channel 1  
mn: -246  
mx: 352  
 $\mu$ : -16.3  
 $\sigma$ : 59.8

Channel 2  
mn: -1431  
mx: 1171  
 $\mu$ : -15.7  
 $\sigma$ : 62.0



Processed Sun May 31 08:15:06 2015 by ELM ver.2012-10-06 from 001\_\_elm20150531\_060723\_\_dat00.bin

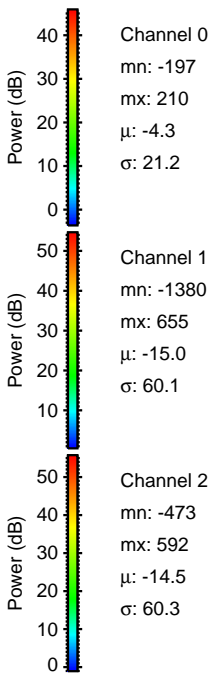
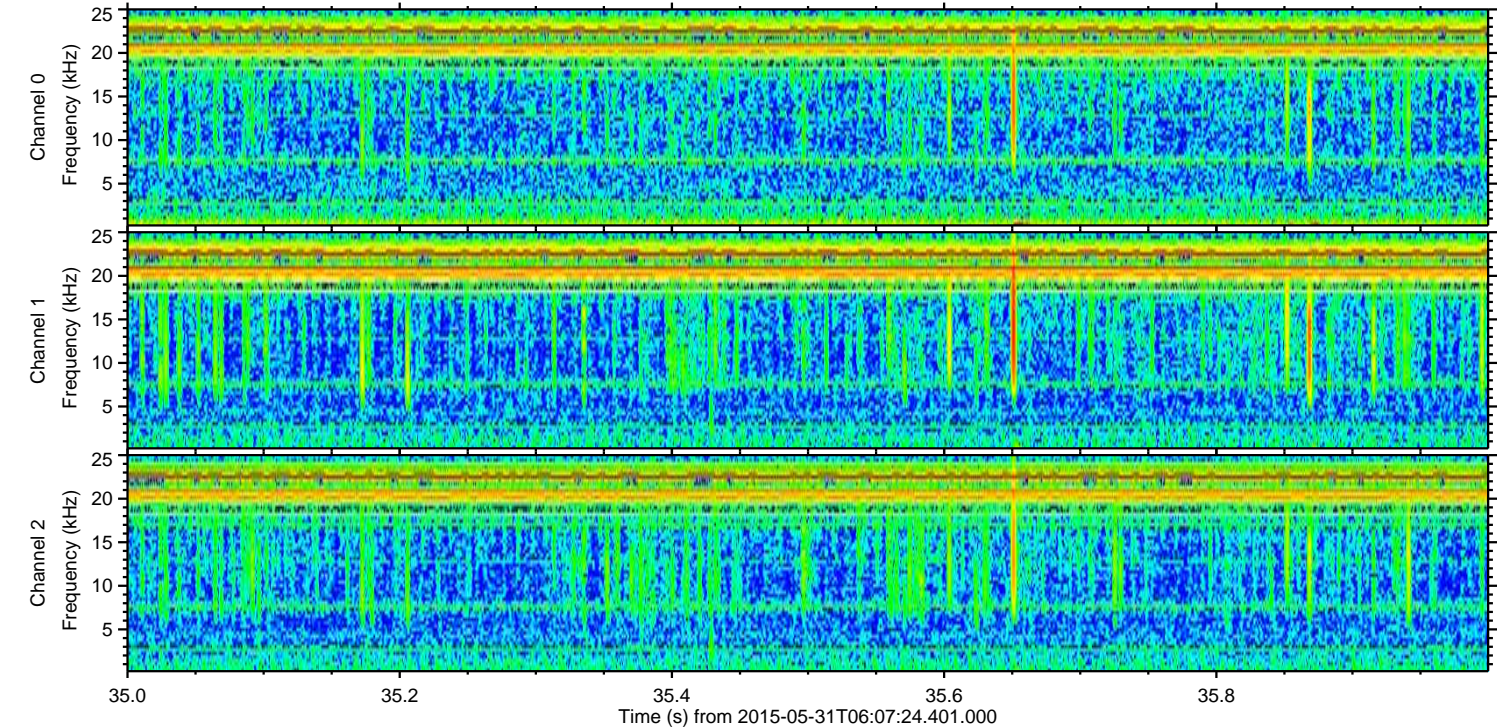
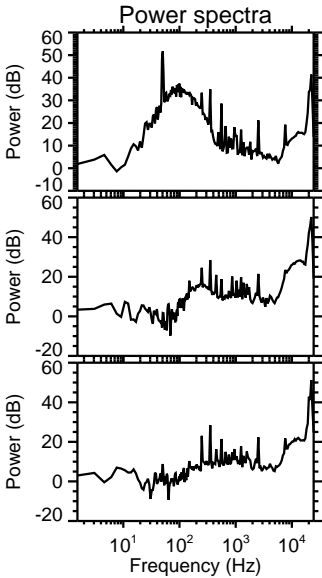
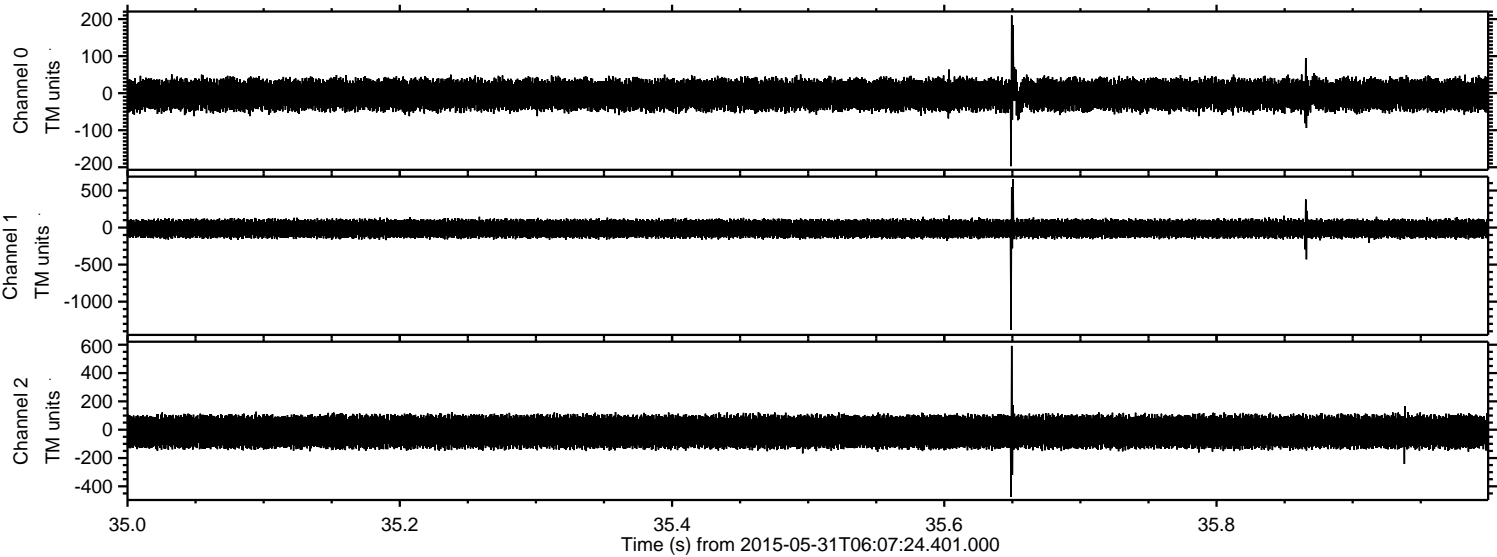



Processed Sun May 31 08:15:07 2015 by ELM ver.2012-10-06 from 001\_\_elm20150531\_060723\_\_dat00.bin

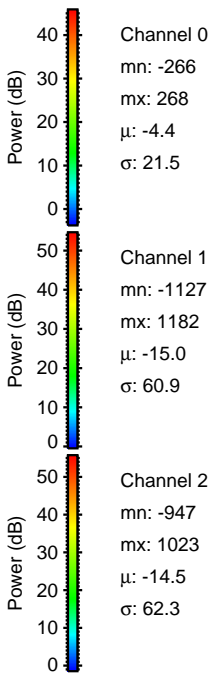
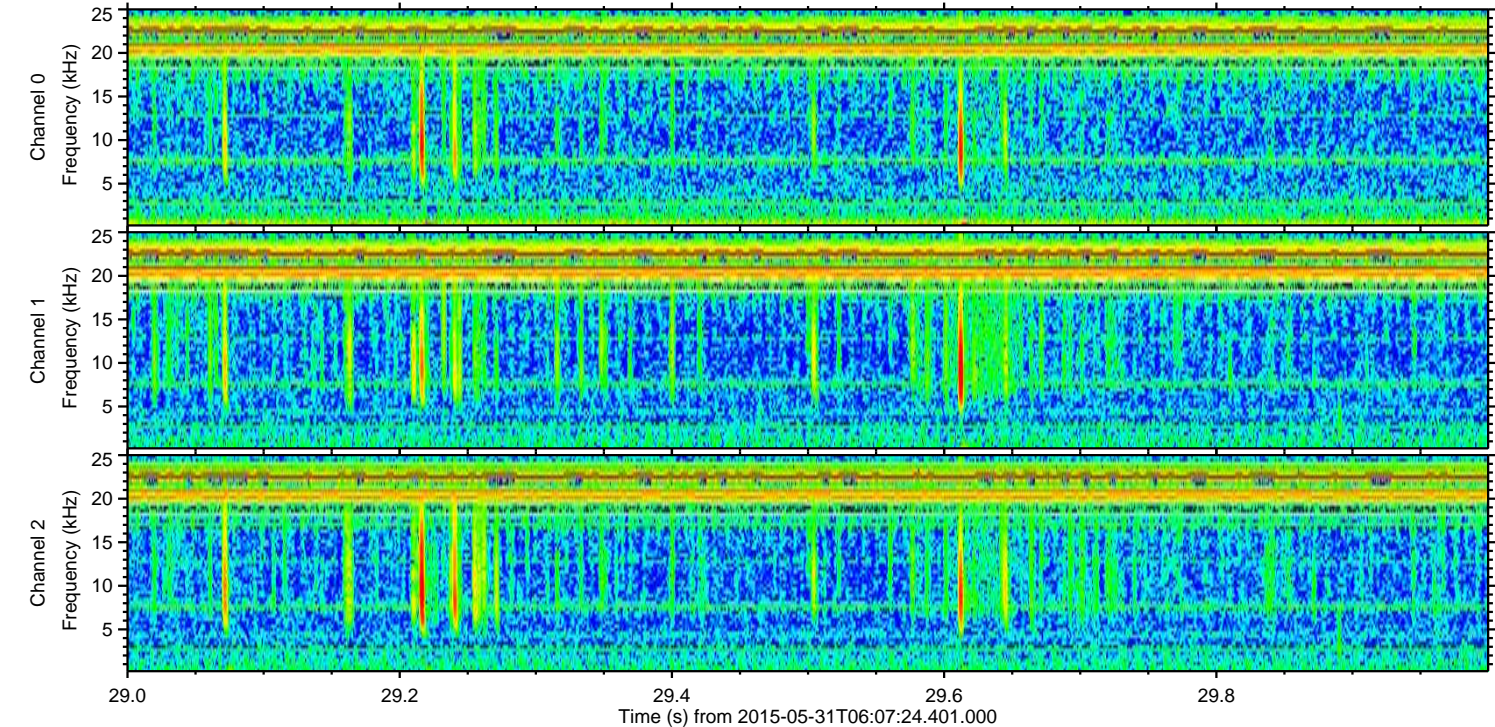
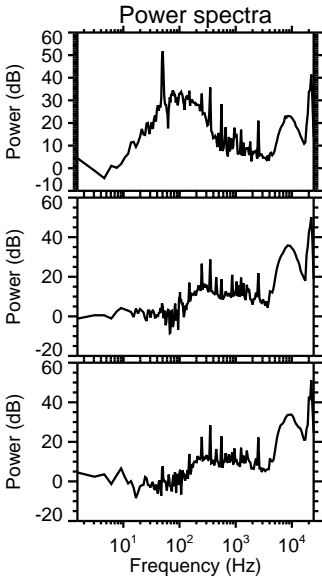
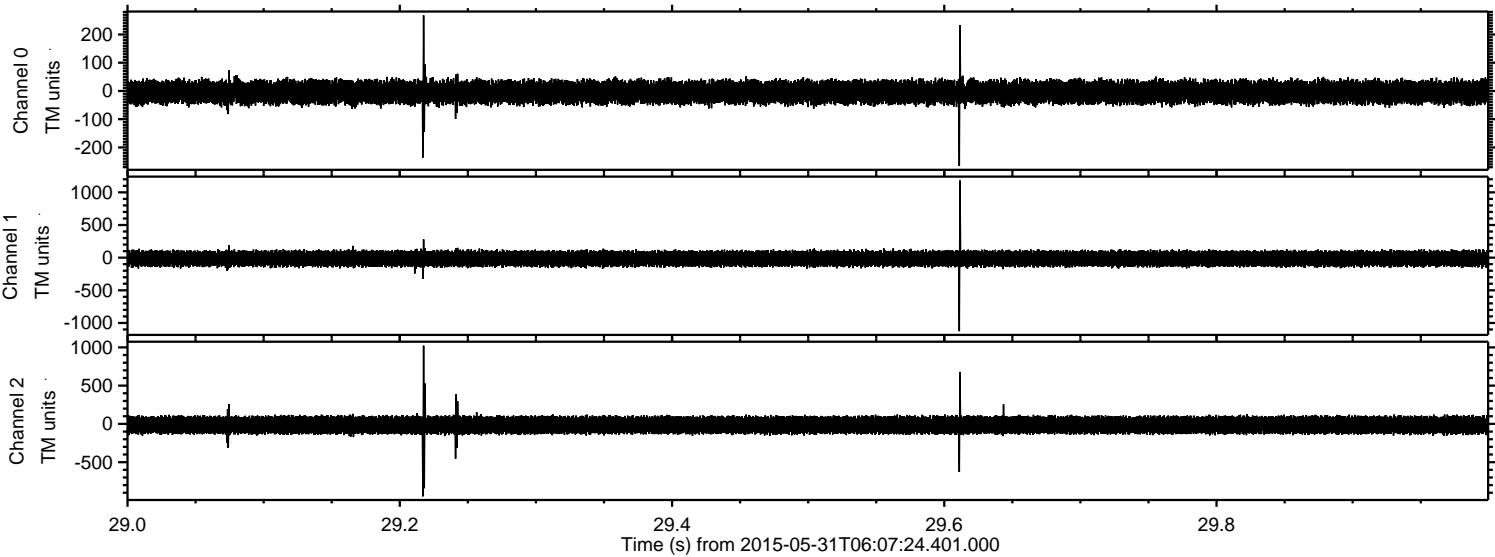



Processed Sun May 31 08:15:08 2015 by ELM ver.2012-10-06 from 001\_\_elm20150531\_060723\_\_dat00.bin

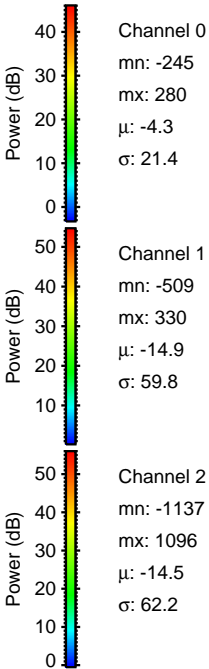
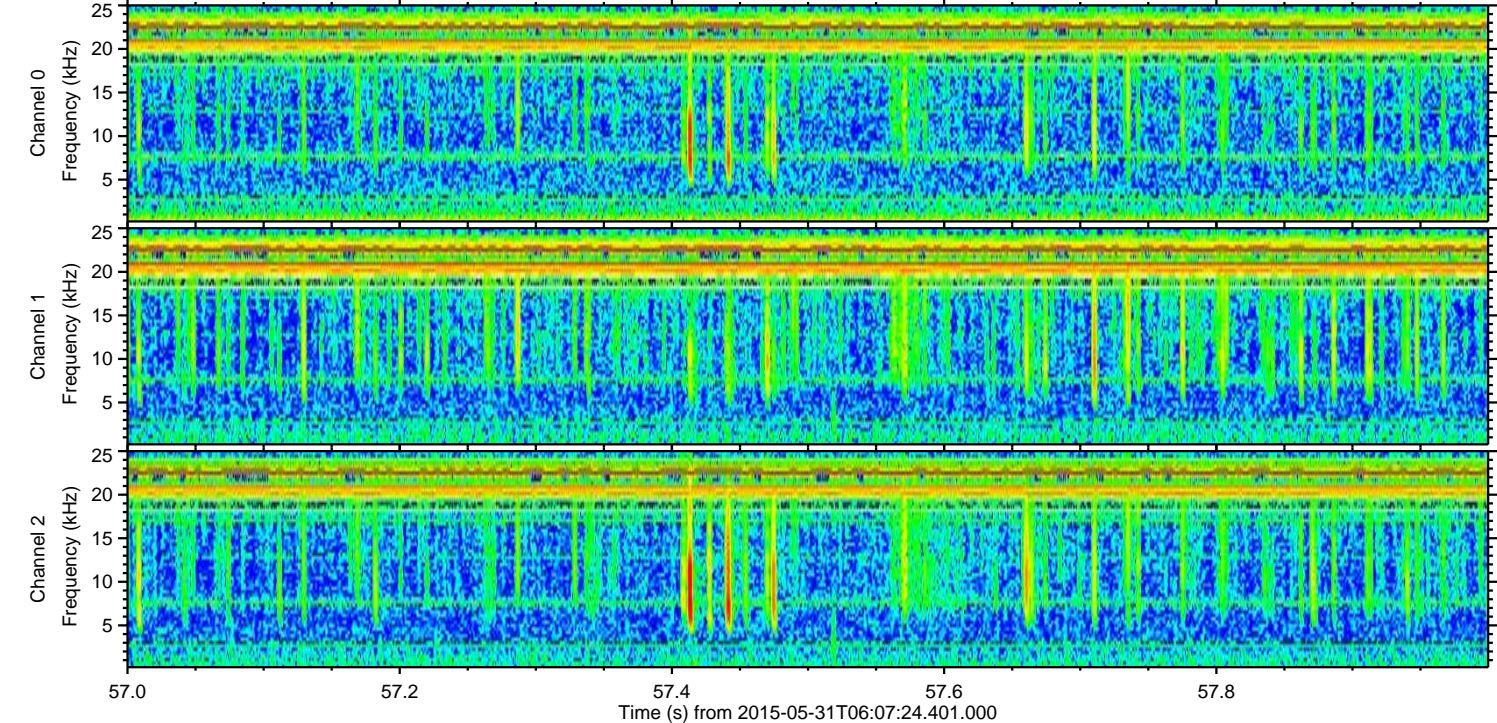
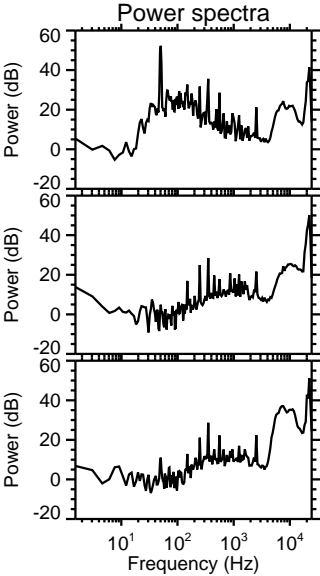
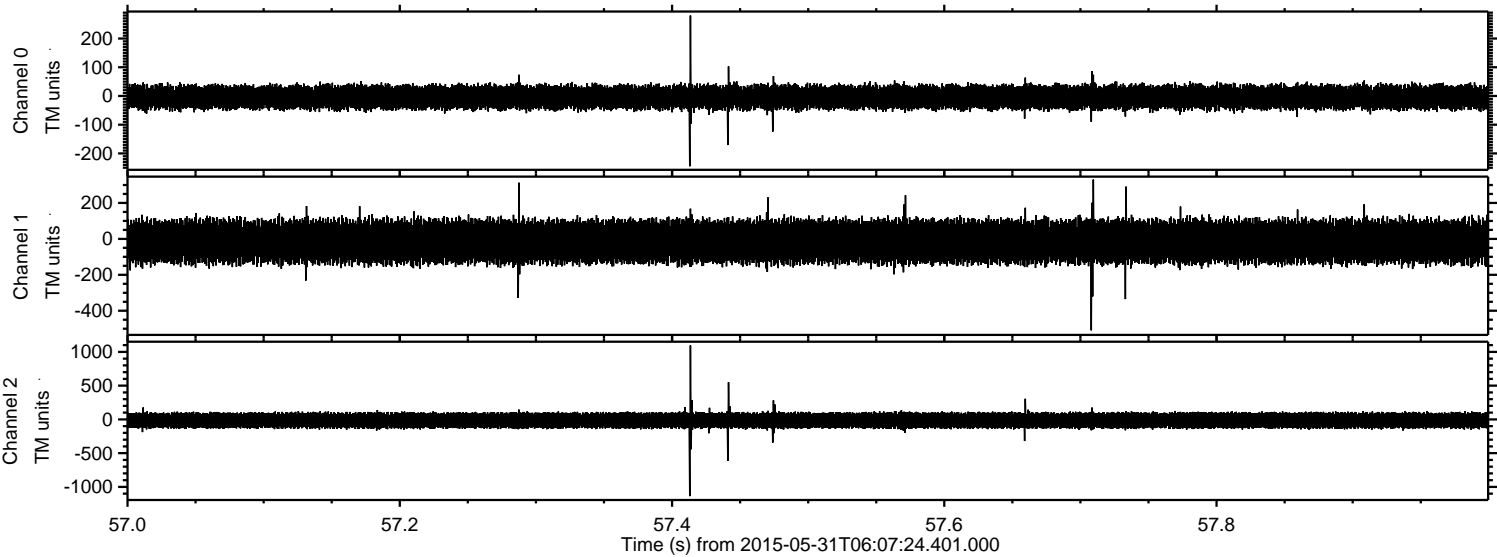



Processed Sun May 31 08:15:09 2015 by ELM ver.2012-10-06 from 001\_\_elm20150531\_060723\_\_dat00.bin

