

ELMAVAN 3D WAVEFORMS (Measured data sampled at 50 kHz) 49793 packets of 144 samples from 2015-05-30T04:01:29.301.999.

Processed Sat May 30 06:08:14 2015 by ELM ver.2012-10-06 from 001__elm20150530_040128__dat00.bin

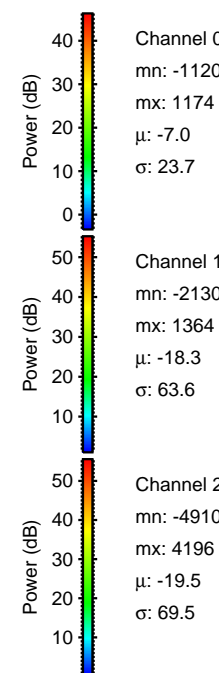

Processed Sat May 30 06:08:25 2015 by ELM ver.2012-10-06 from 001__elm20150530_040128__dat00.bin

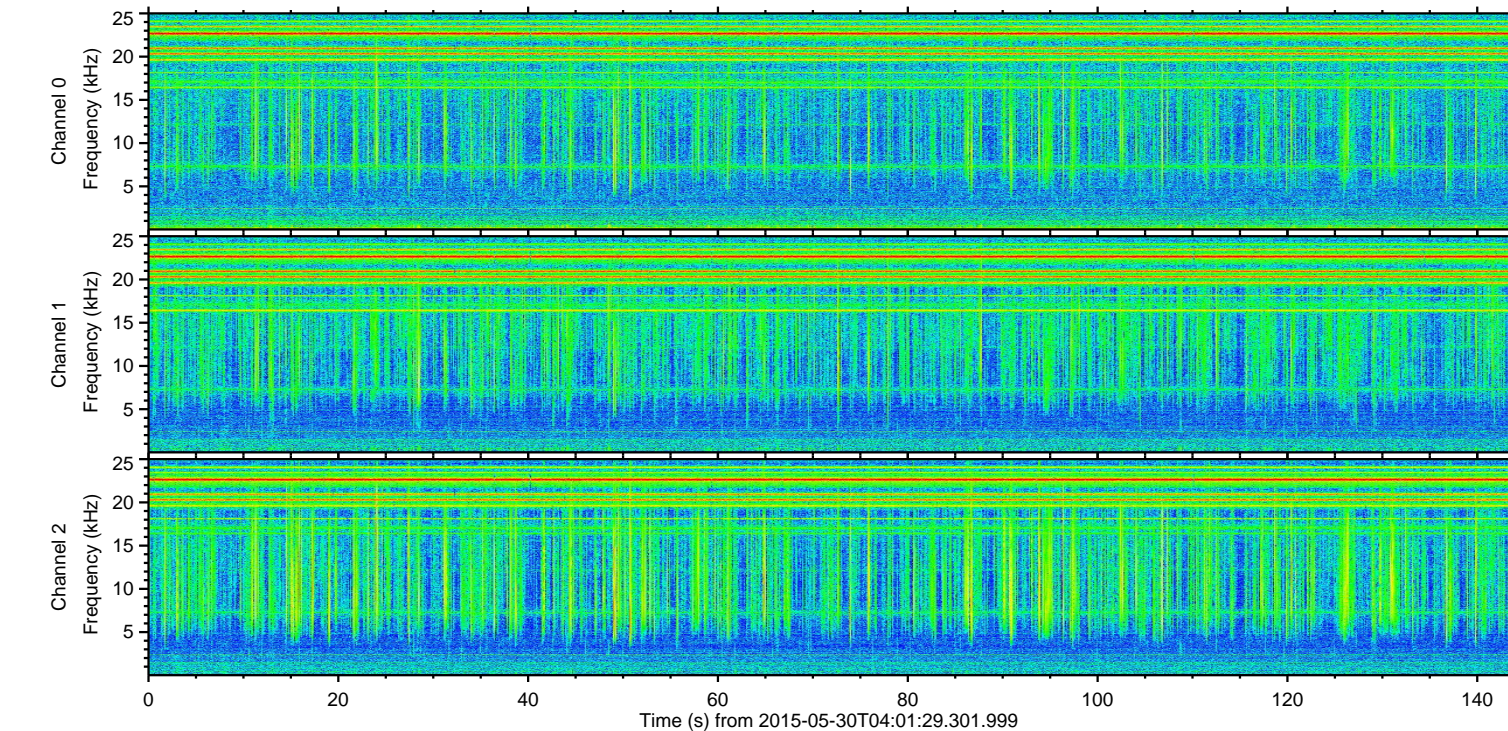
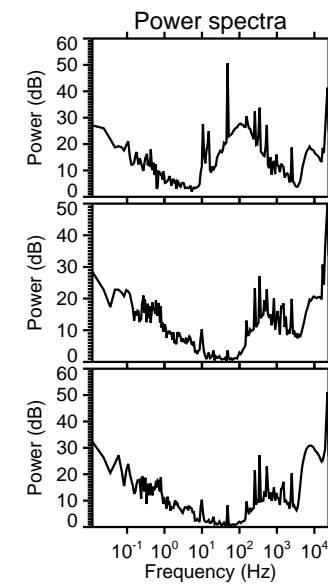
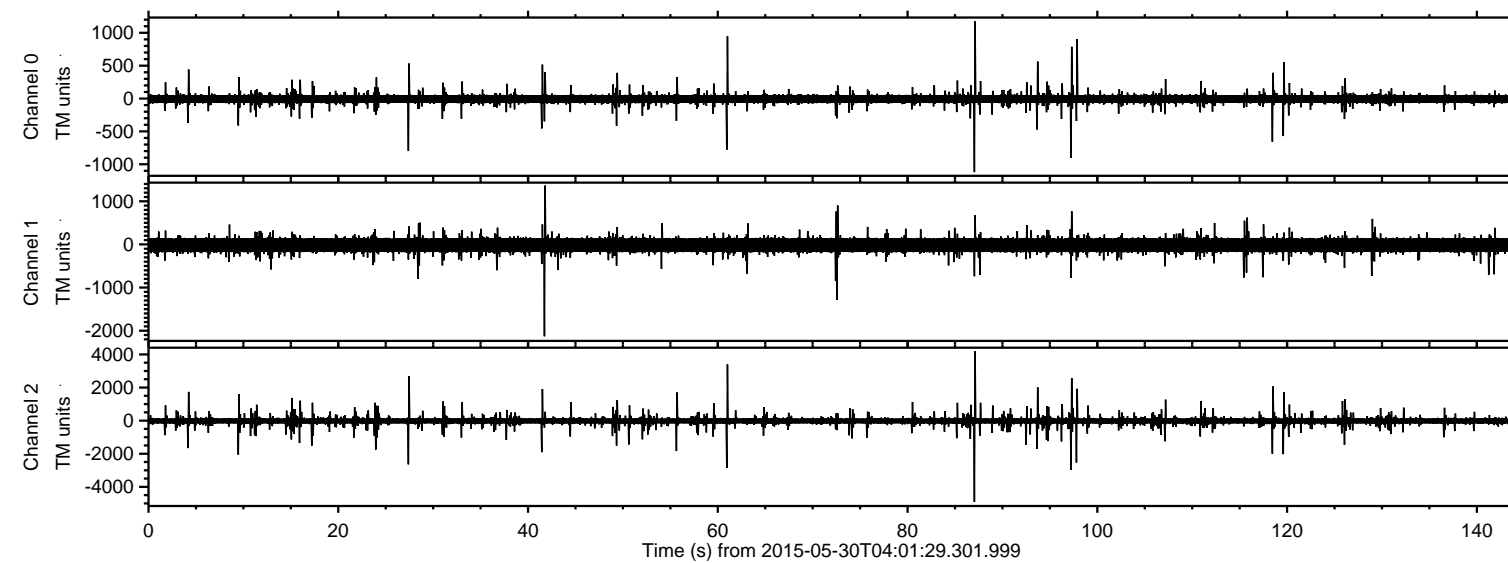
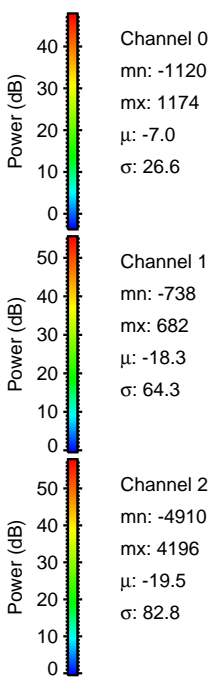
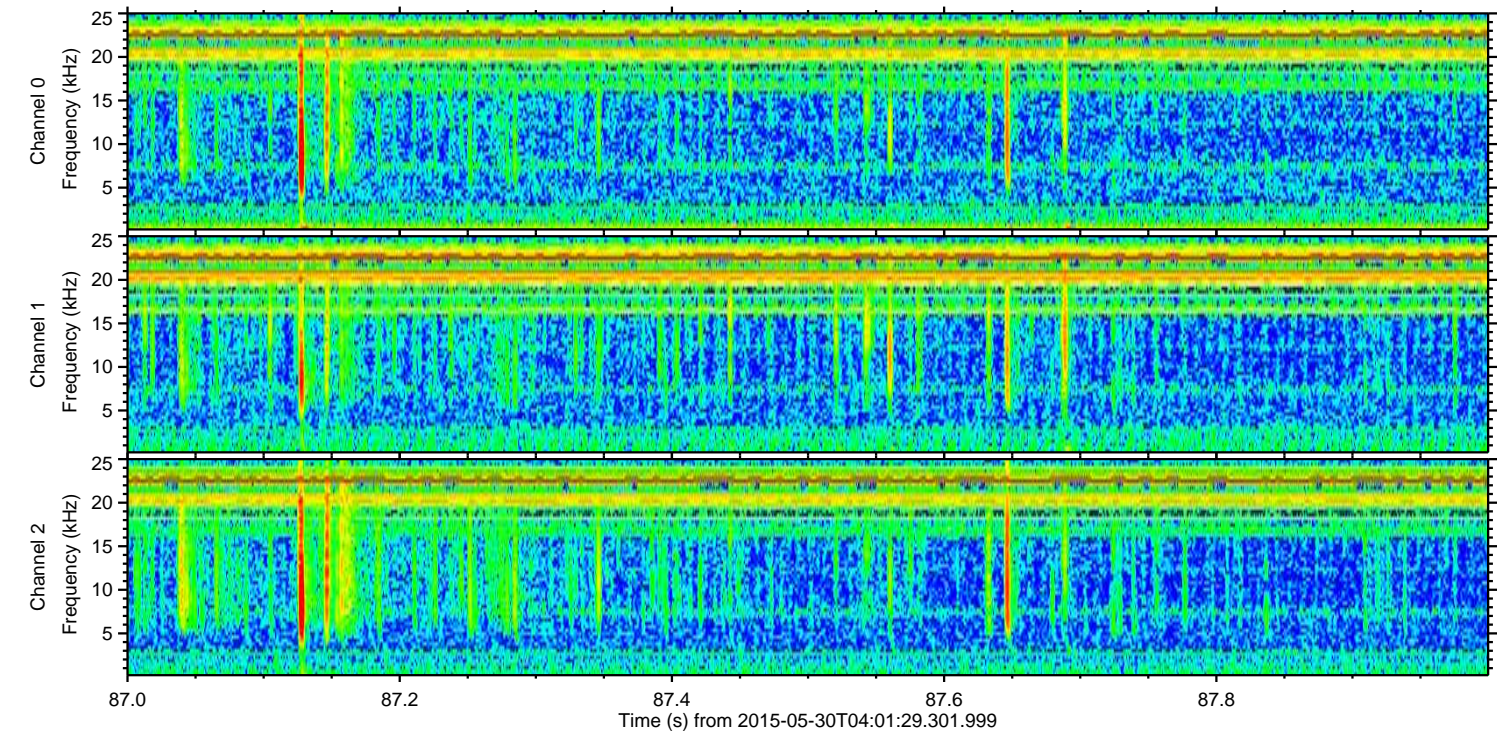
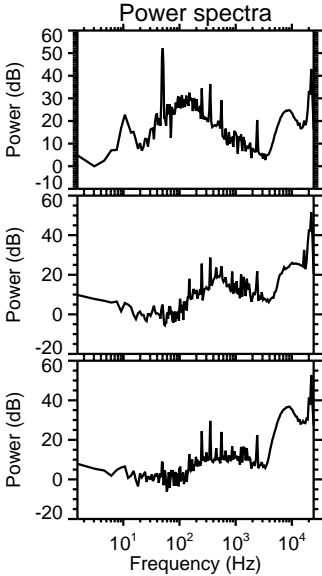
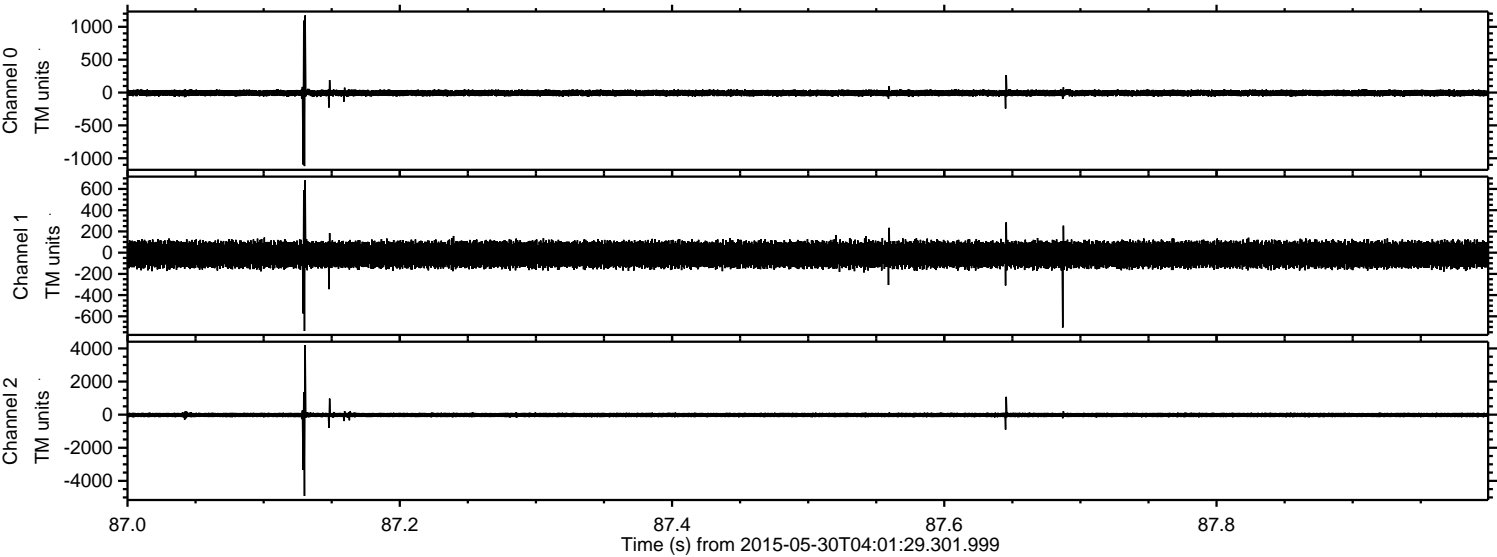

ELMAVAN 3D WAVEFORMS (Measured data sampled at 50 kHz) 49793 packets of 144 samples from 2015-05-30T04:01:29.301.999. Part 61/144

Processed Sat May 30 06:08:26 2015 by ELM ver.2012-10-06 from 001__elm20150530_040128__dat00.bin

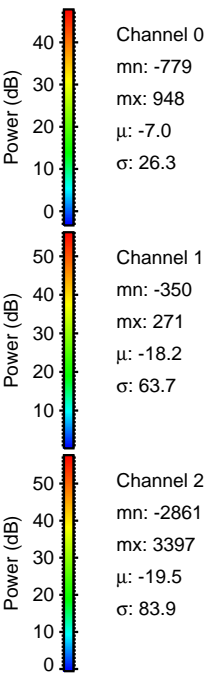
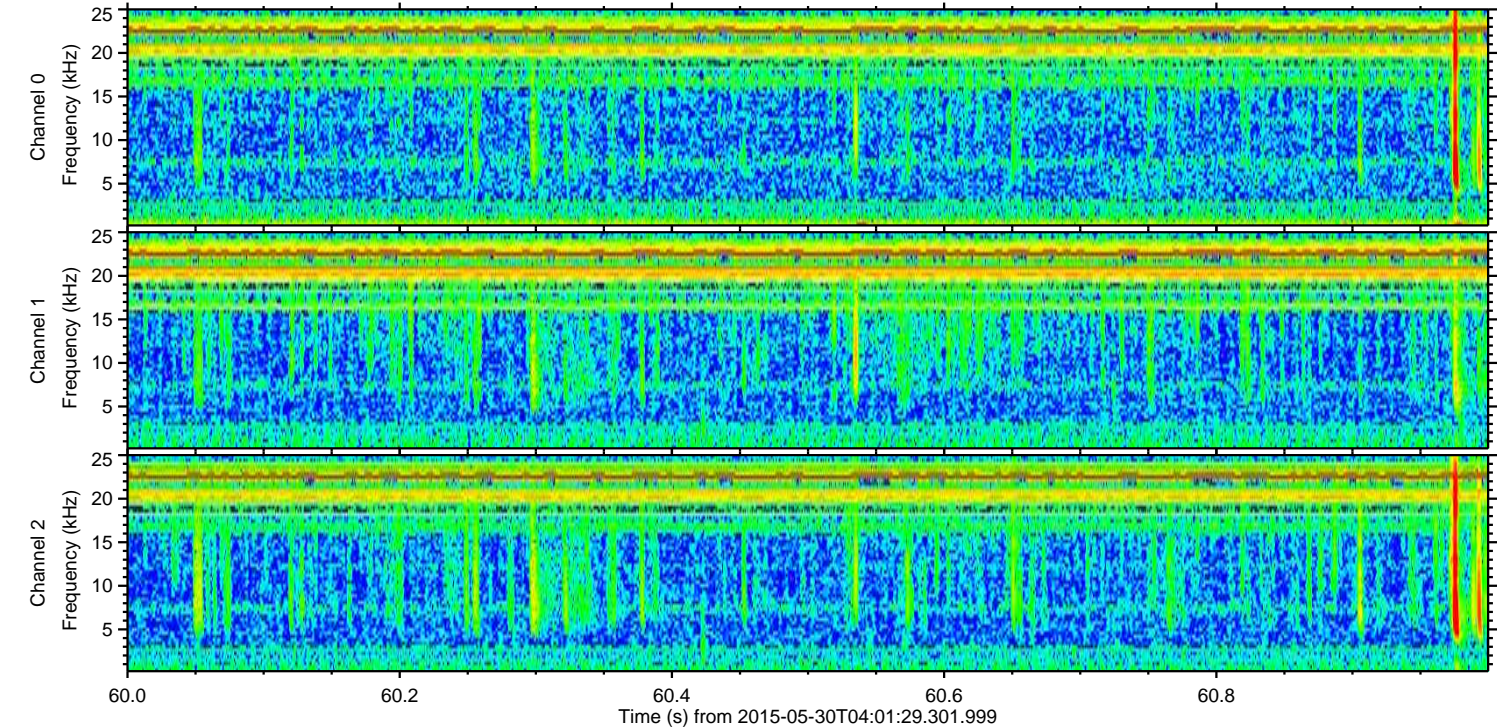
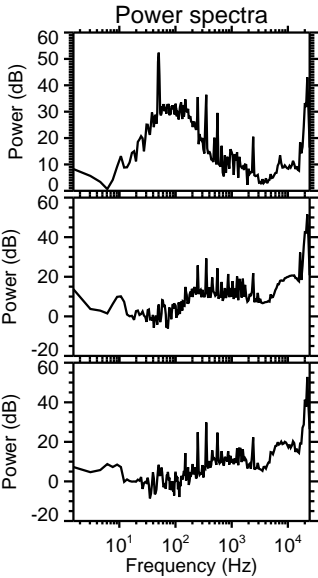
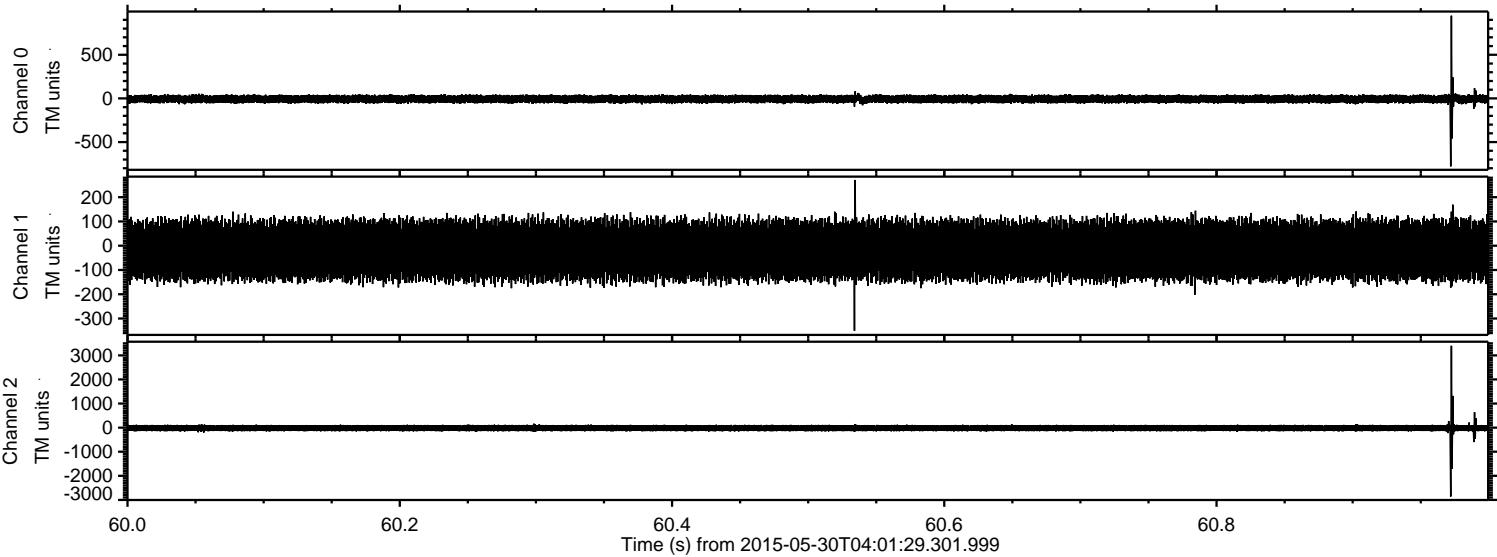

Channel 0
mn: -779
mx: 948
 μ : -7.0
 σ : 26.3

Channel 1
mn: -350
mx: 271
 μ : -18.2
 σ : 63.7

Channel 2
mn: -2861
mx: 3397
 μ : -19.5
 σ : 83.9

Processed Sat May 30 06:08:27 2015 by ELM ver.2012-10-06 from 001__elm20150530_040128__dat00.bin

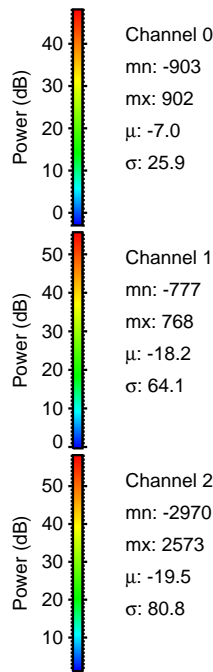
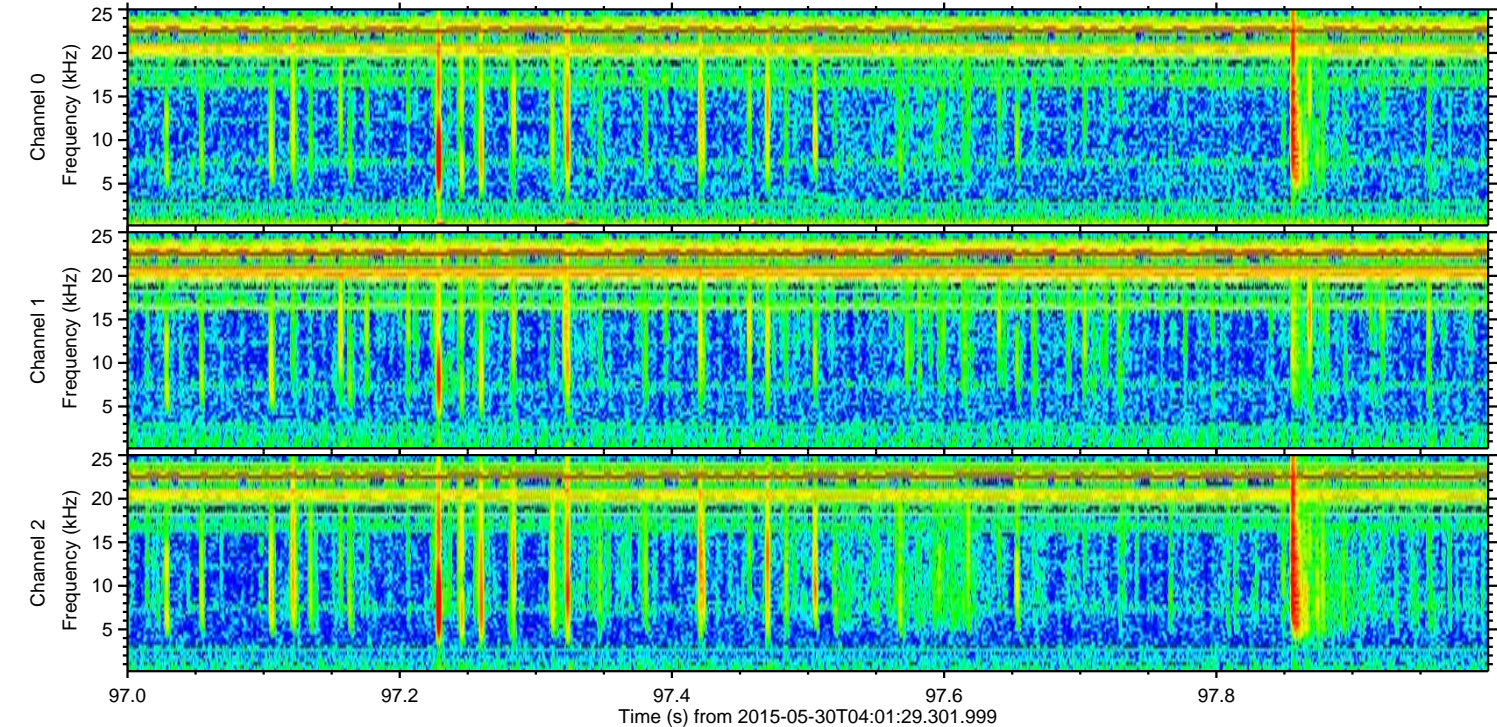
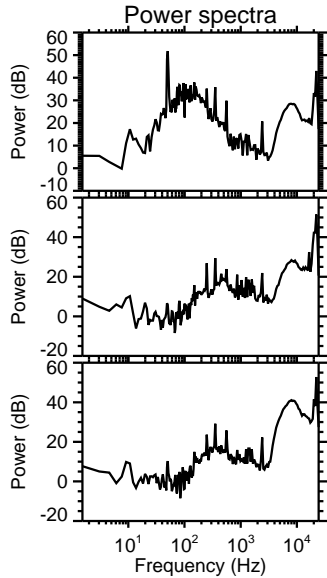
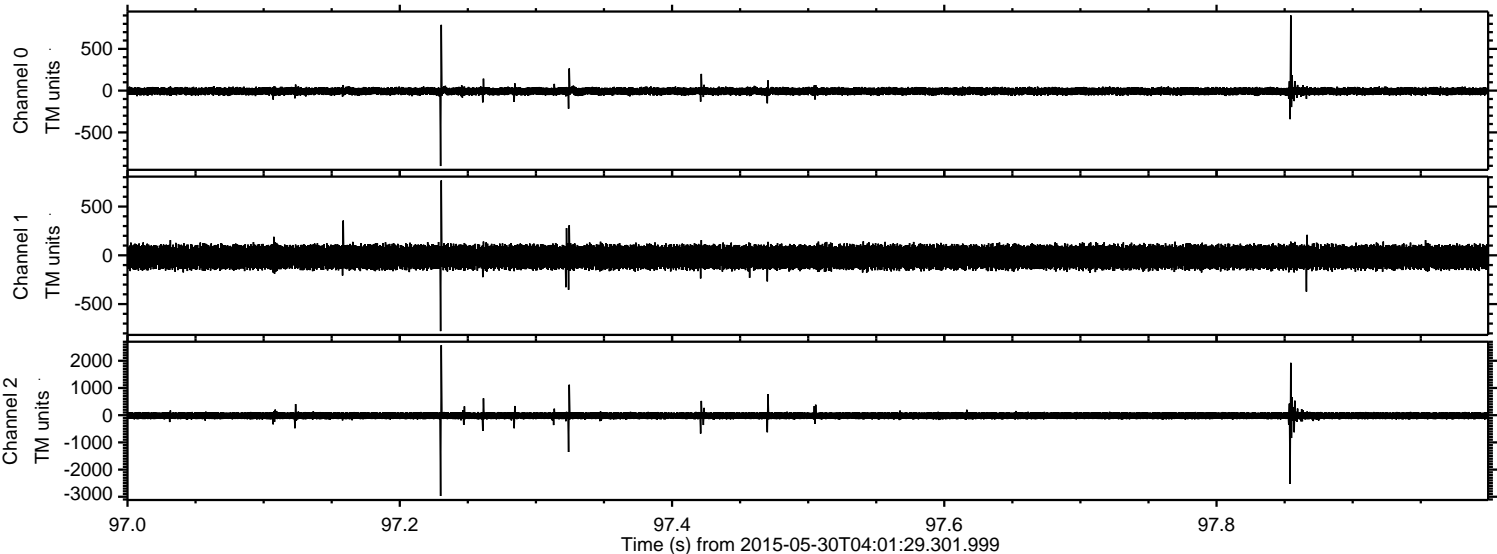

ELMAVAN 3D WAVEFORMS (Measured data sampled at 50 kHz) 49793 packets of 144 samples from 2015-05-30T04:01:29.301.999. Part 28/144

Processed Sat May 30 06:08:28 2015 by ELM ver.2012-10-06 from 001__elm20150530_040128__dat00.bin

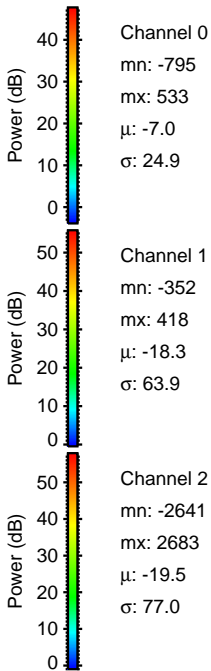
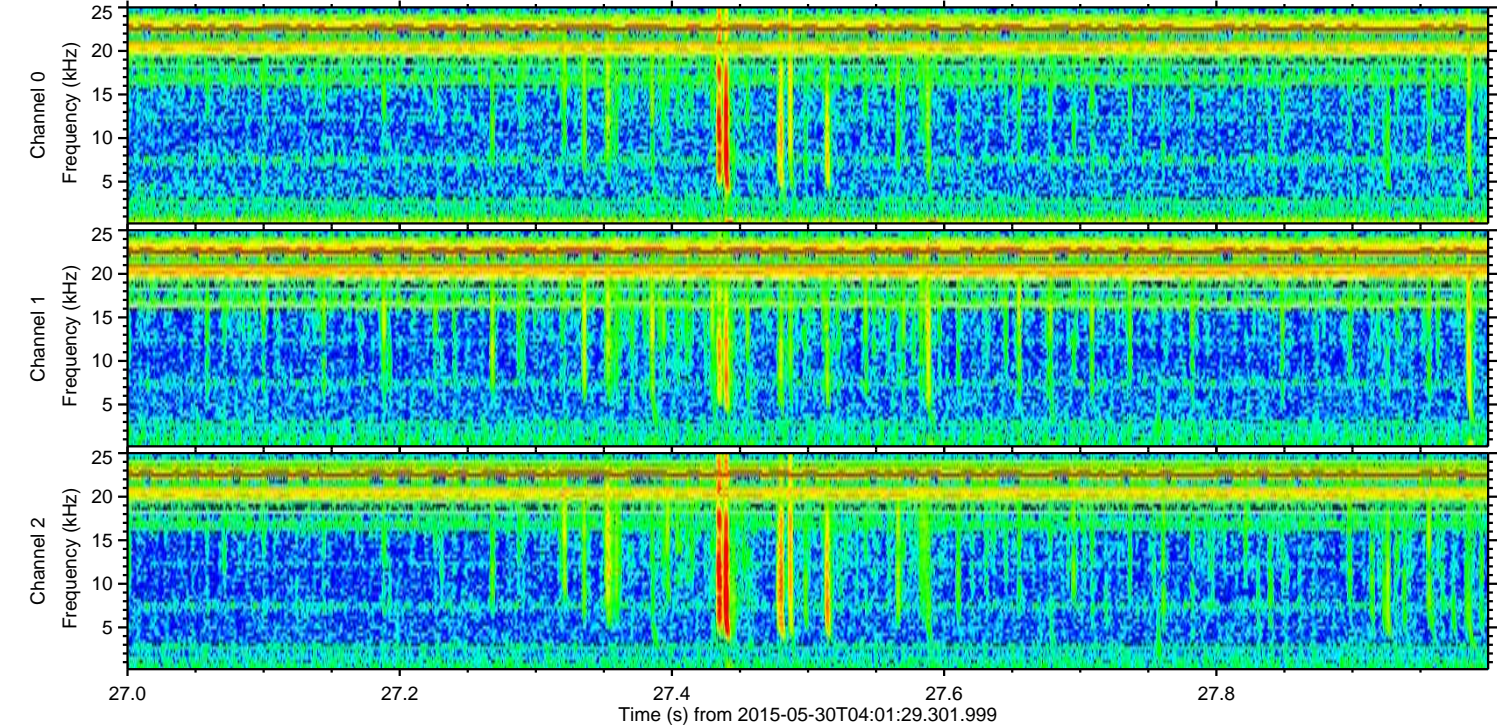
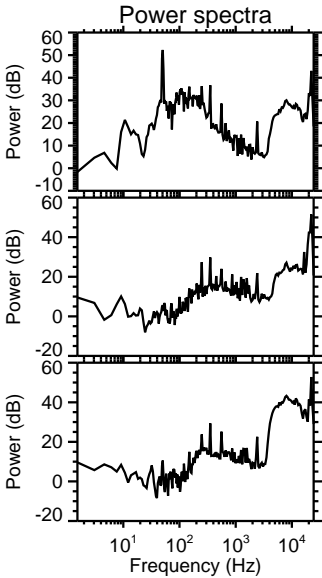
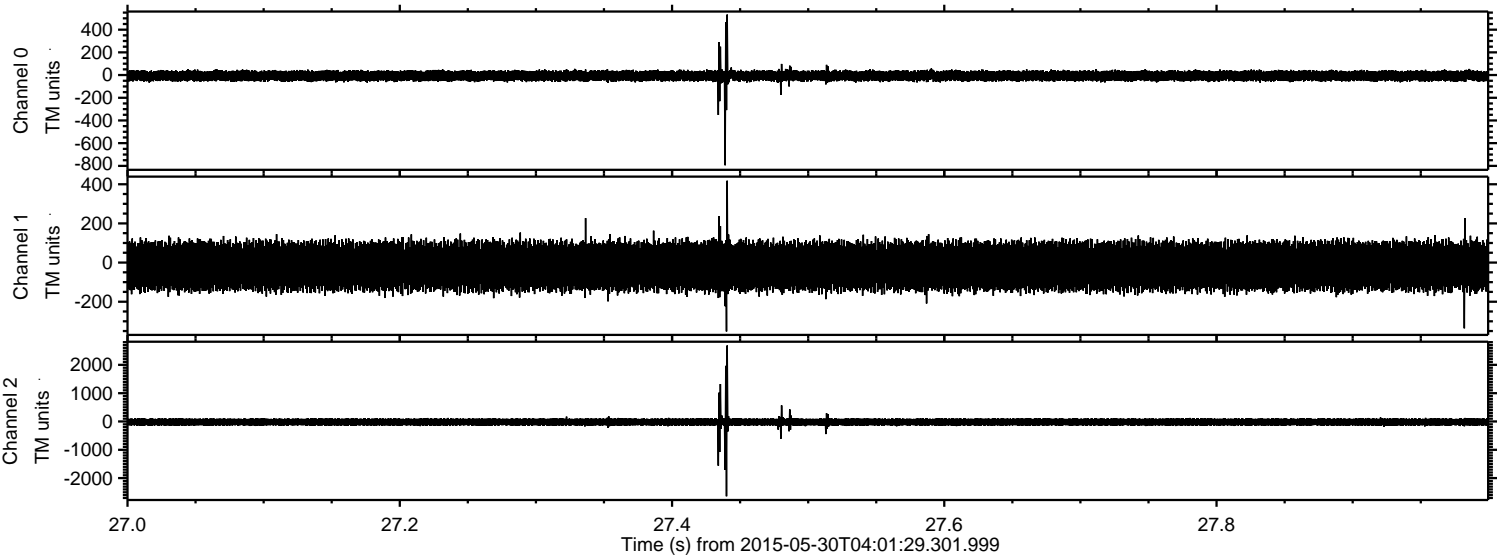

ELMAVAN 3D WAVEFORMS (Measured data sampled at 50 kHz) 49793 packets of 144 samples from 2015-05-30T04:01:29.301.999. Part 42/144

Processed Sat May 30 06:08:29 2015 by ELM ver.2012-10-06 from 001__elm20150530_040128__dat00.bin

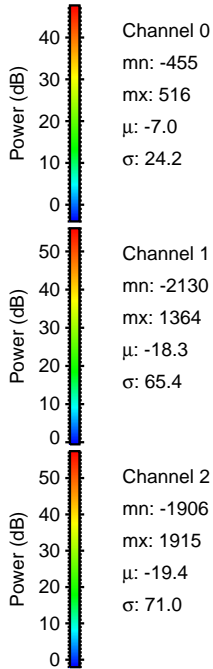
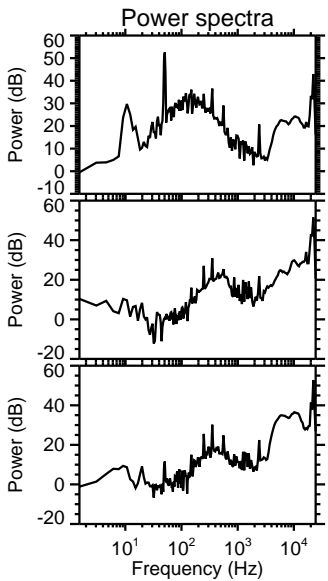
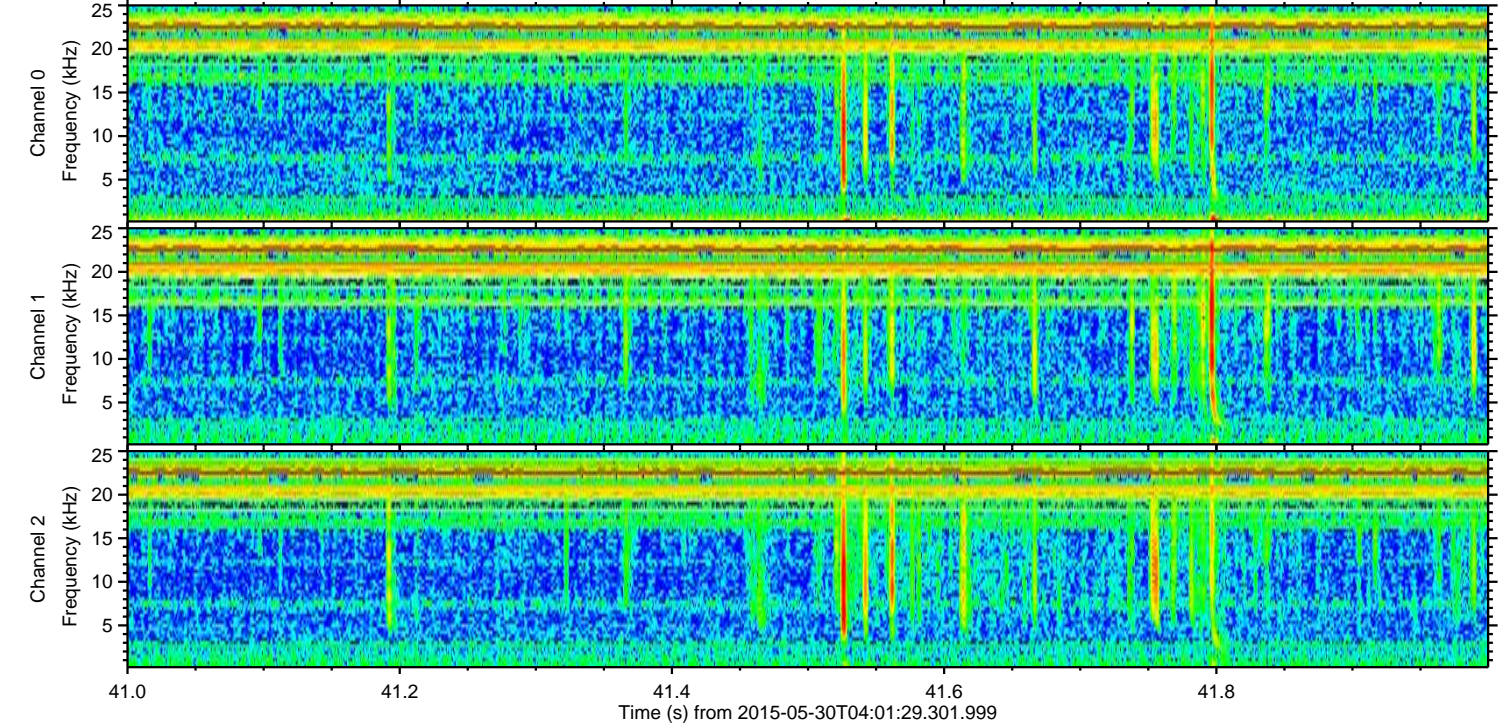
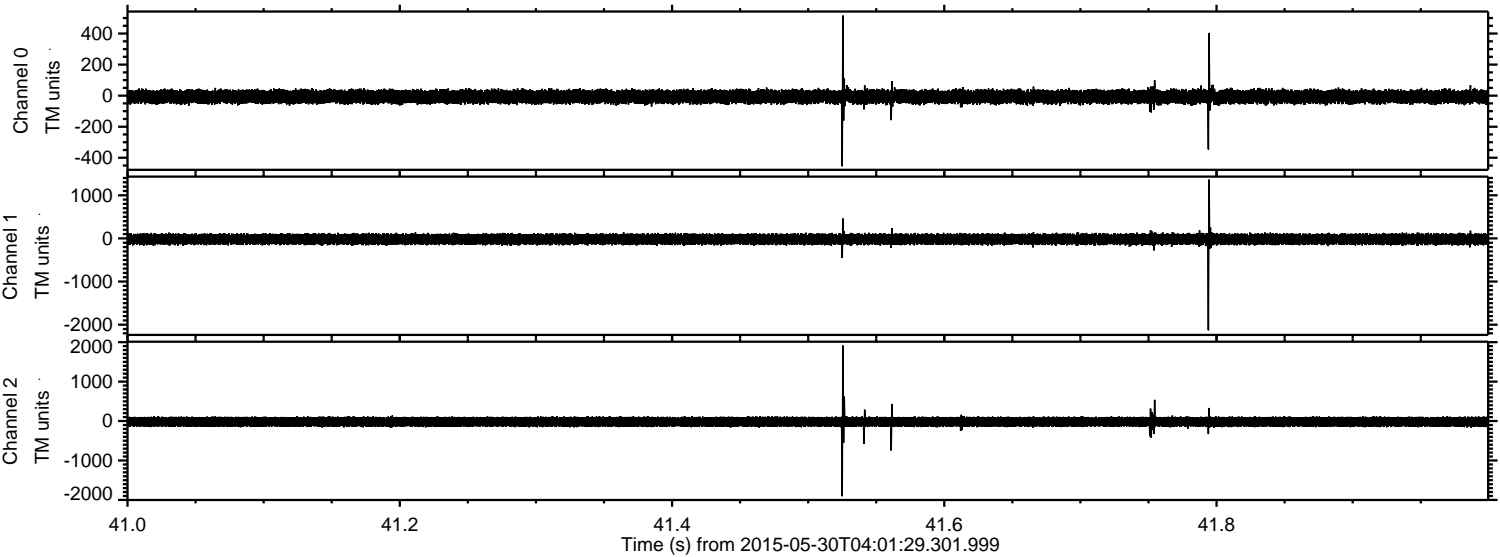

ELMAVAN 3D WAVEFORMS (Measured data sampled at 50 kHz) 49793 packets of 144 samples from 2015-05-30T04:01:29.301.999. Part 119/144

Processed Sat May 30 06:08:30 2015 by ELM ver.2012-10-06 from 001__elm20150530_040128__dat00.bin

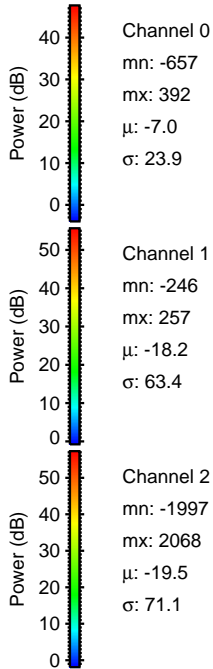
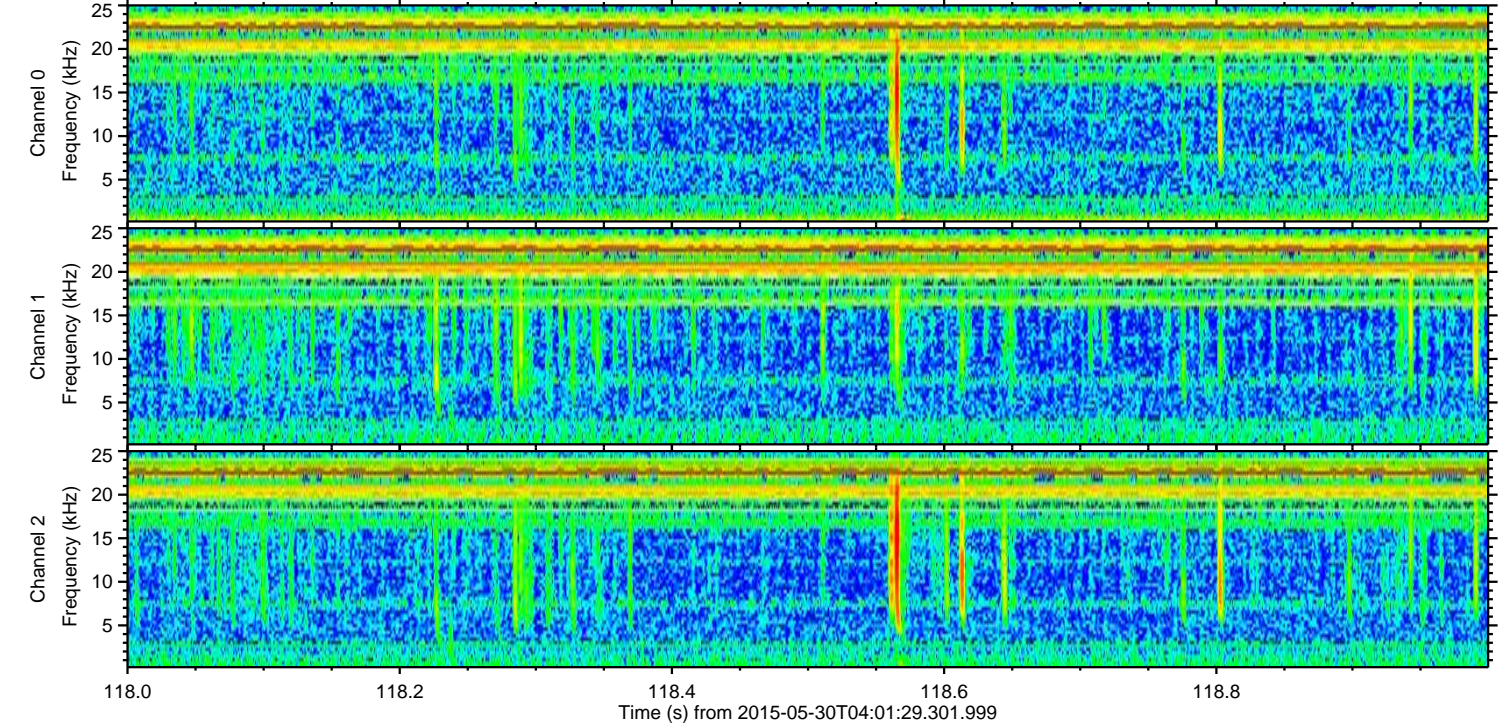
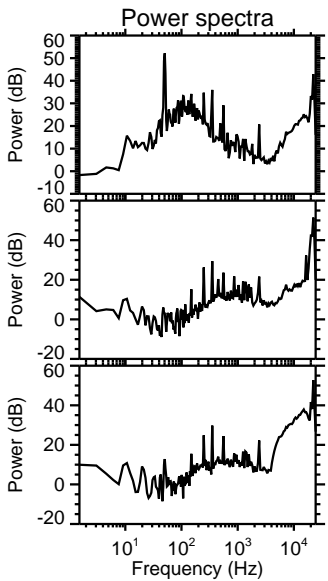
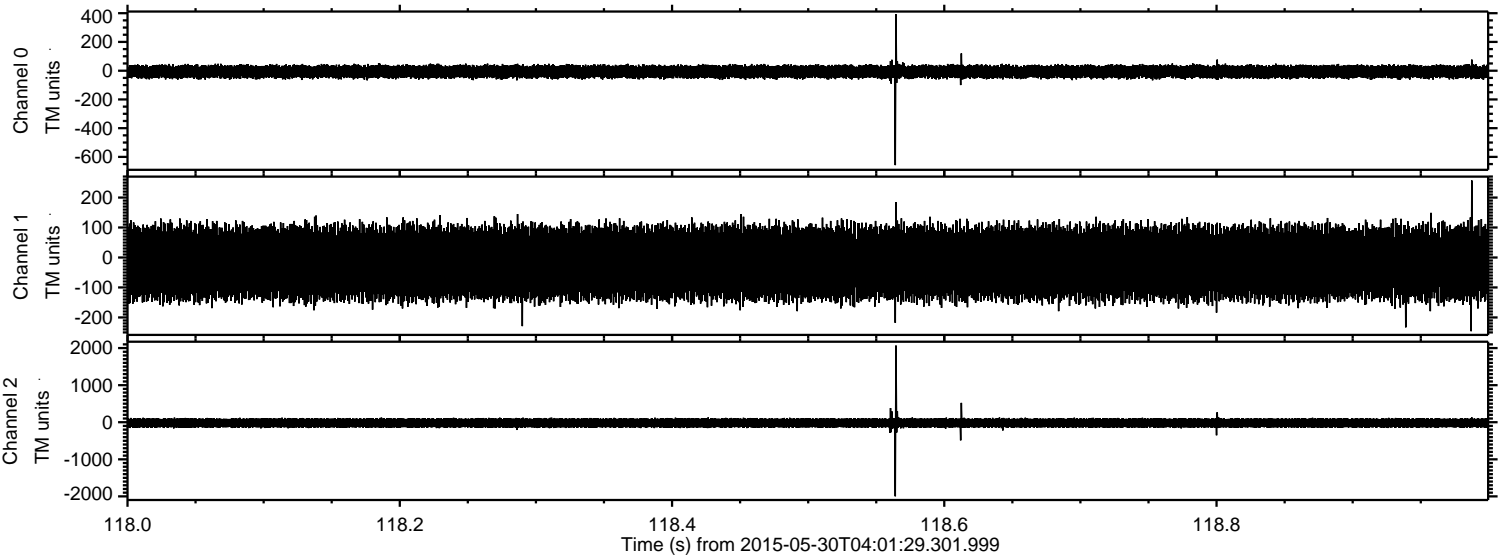

Channel 0
mn: -657
mx: 392
 μ : -7.0
 σ : 23.9

Channel 1
mn: -246
mx: 257
 μ : -18.2
 σ : 63.4

Channel 2
mn: -1997
mx: 2068
 μ : -19.5
 σ : 71.1

Processed Sat May 30 06:08:31 2015 by ELM ver.2012-10-06 from 001__elm20150530_040128__dat00.bin

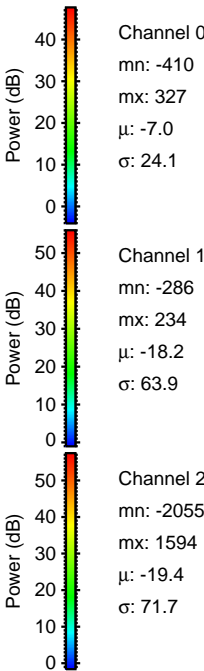
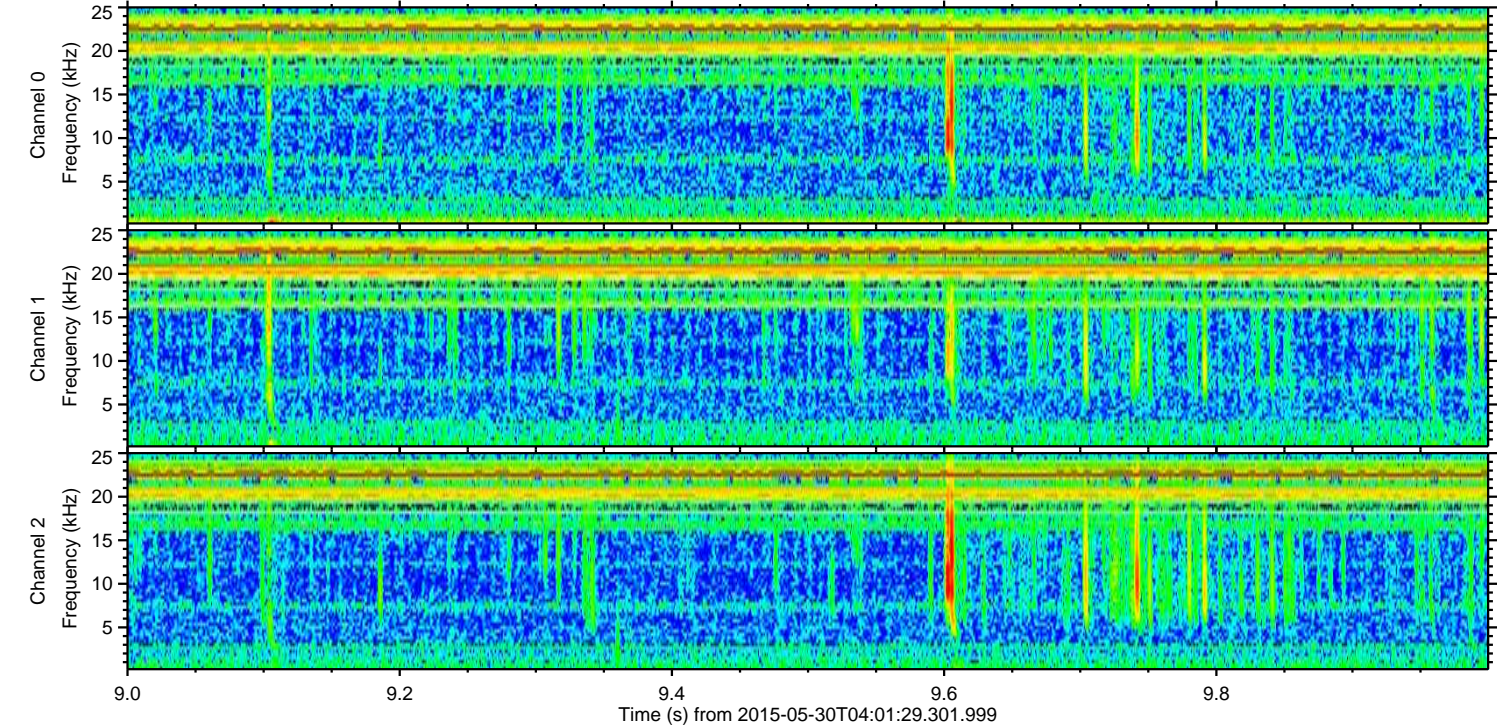
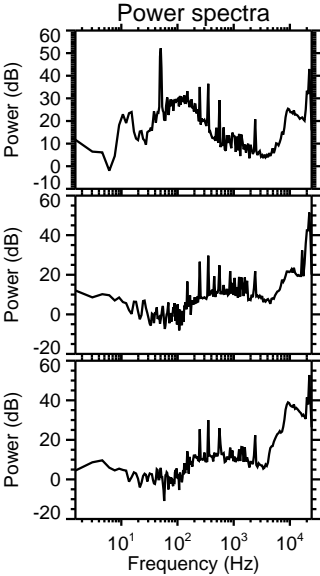
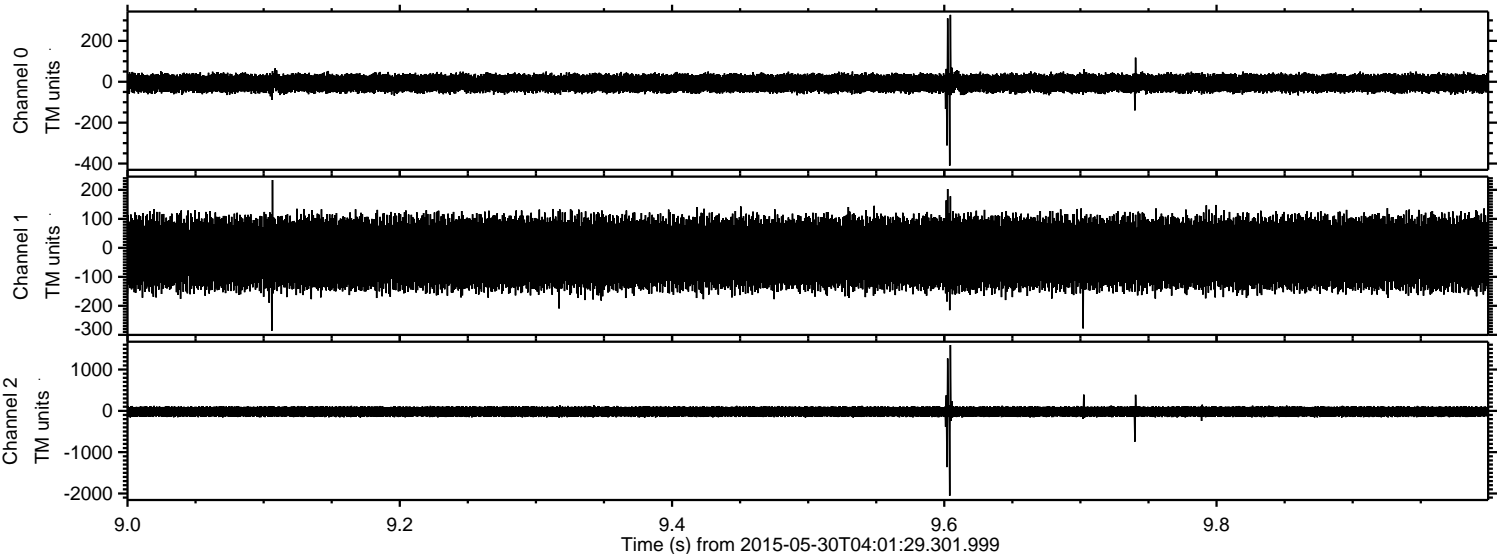

ELMAVAN 3D WAVEFORMS (Measured data sampled at 50 kHz) 49793 packets of 144 samples from 2015-05-30T04:01:29.301.999. Part 120/144

Processed Sat May 30 06:08:32 2015 by ELM ver.2012-10-06 from 001__elm20150530_040128__dat00.bin

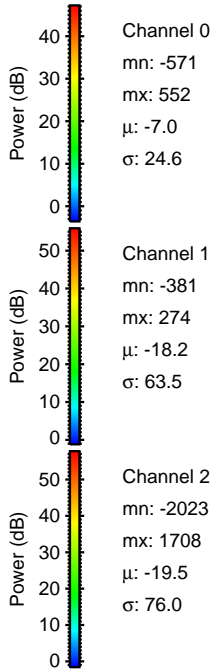
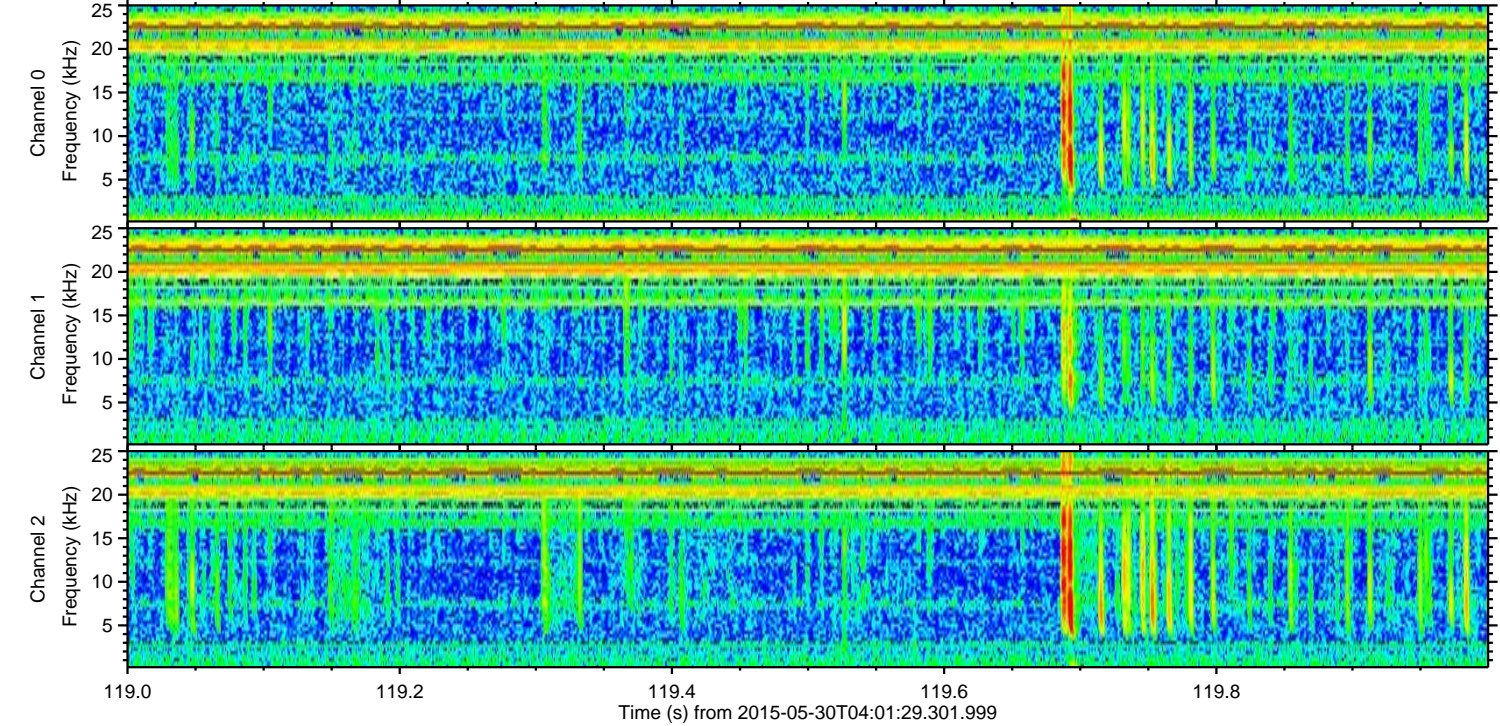
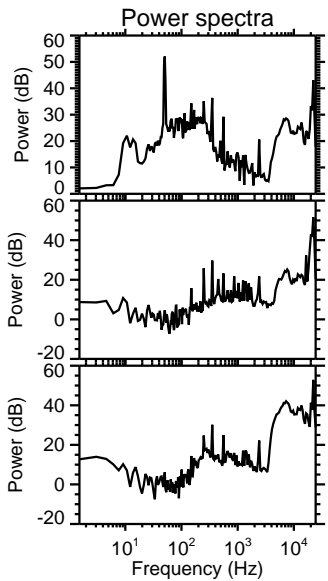
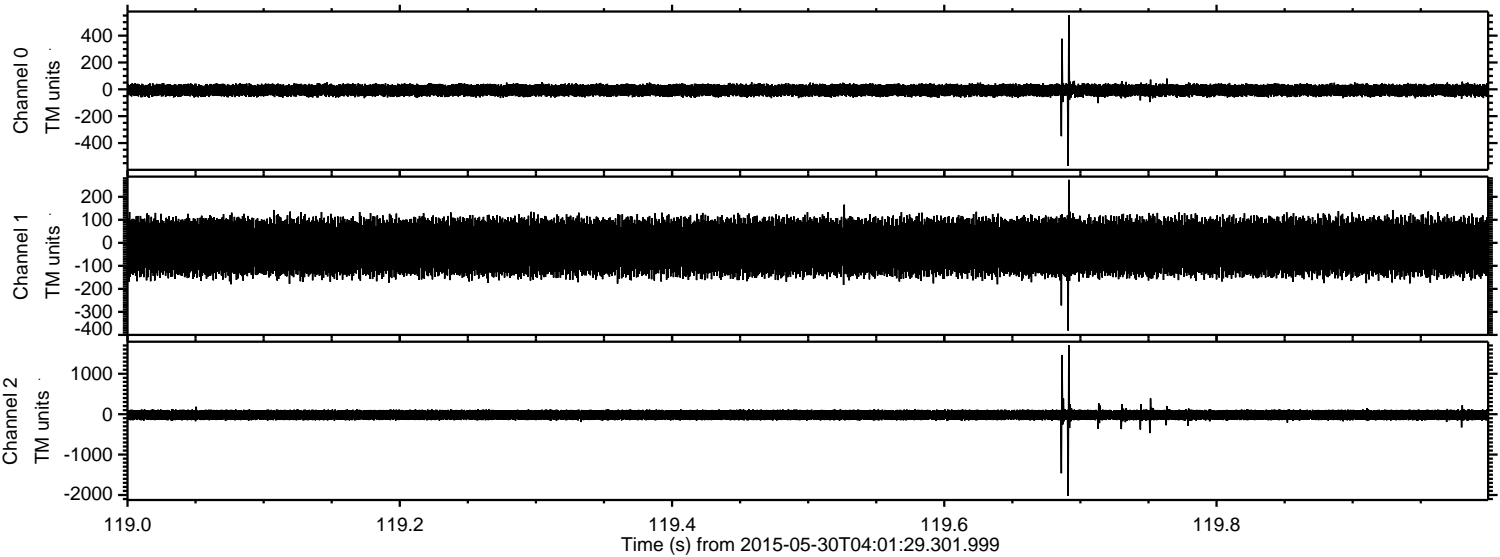

Channel 0
mn: -571
mx: 552
 μ : -7.0
 σ : 24.6

Channel 1
mn: -381
mx: 274
 μ : -18.2
 σ : 63.5

Channel 2
mn: -2023
mx: 1708
 μ : -19.5
 σ : 76.0

Processed Sat May 30 06:08:33 2015 by ELM ver.2012-10-06 from 001__elm20150530_040128__dat00.bin

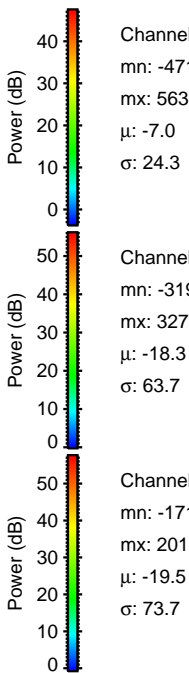
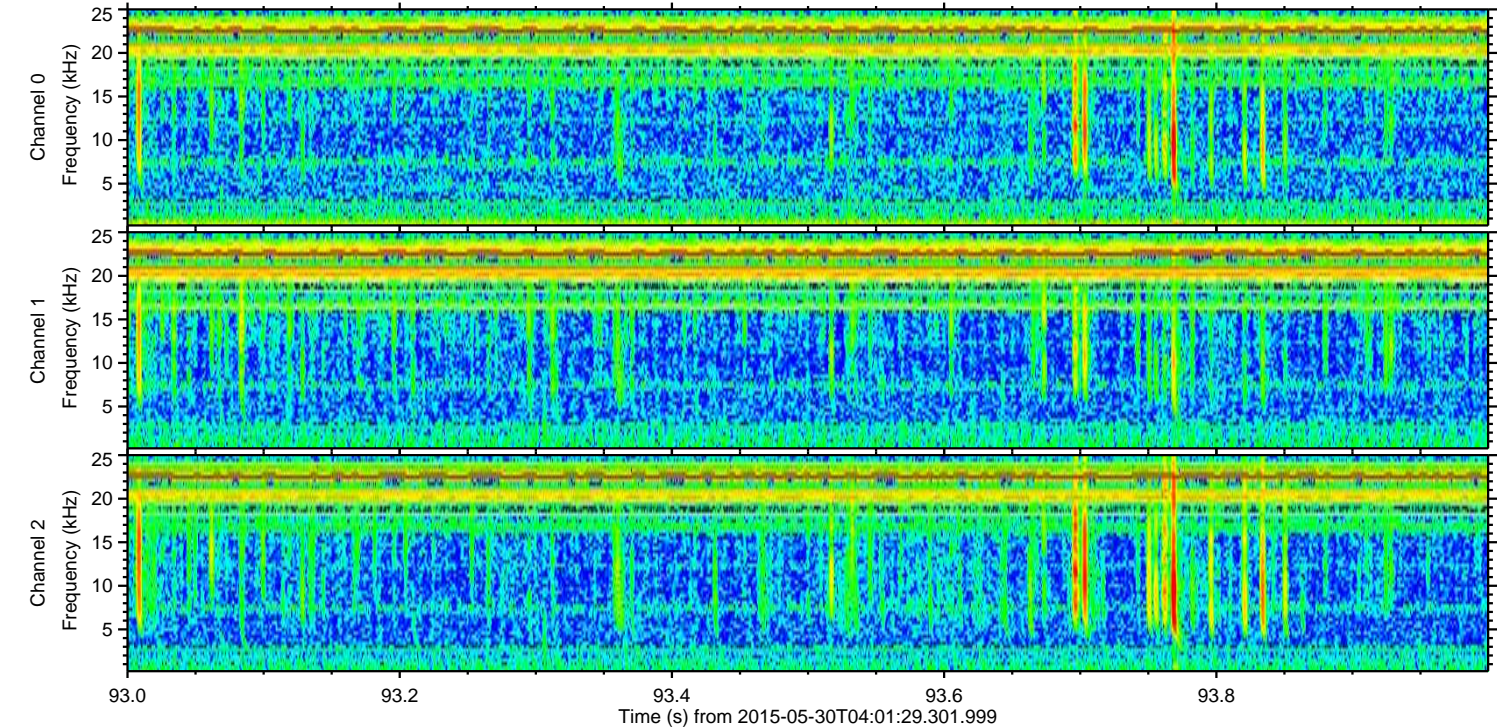
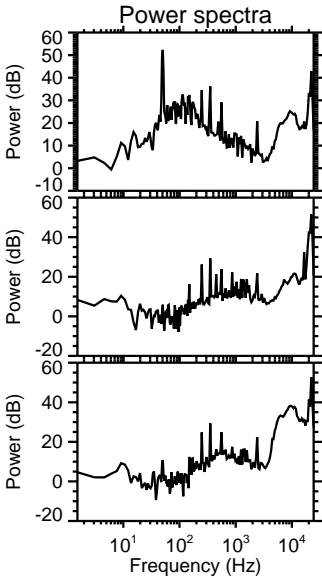
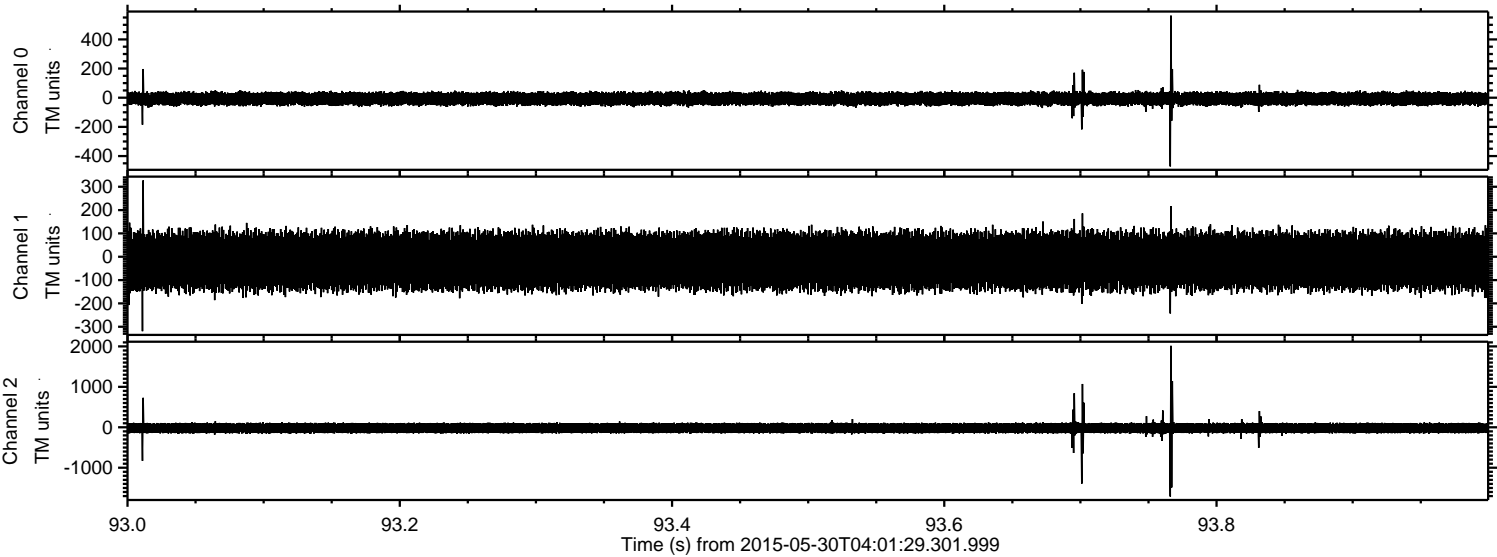

Channel 0
mn: -471
mx: 563
 μ : -7.0
 σ : 24.3

Channel 1
mn: -319
mx: 327
 μ : -18.3
 σ : 63.7

Channel 2
mn: -1712
mx: 2016
 μ : -19.5
 σ : 73.7

ELMAVAN 3D WAVEFORMS (Measured data sampled at 50 kHz) 49793 packets of 144 samples from 2015-05-30T04:01:29.301.999. Part 57/144

Processed Sat May 30 06:08:34 2015 by ELM ver.2012-10-06 from 001__elm20150530_040128__dat00.bin

