

ELMAVAN 3D WAVEFORMS (Measured data sampled at 50 kHz) 49793 packets of 144 samples from 2015-05-29T22:21:17.329.999.

Processed Sat May 30 00:28:23 2015 by ELM ver.2012-10-06 from 001__elm20150529_222116__dat00.bin

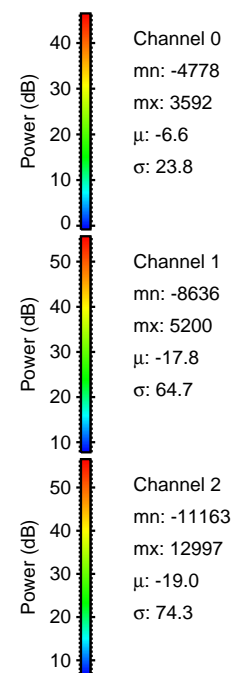
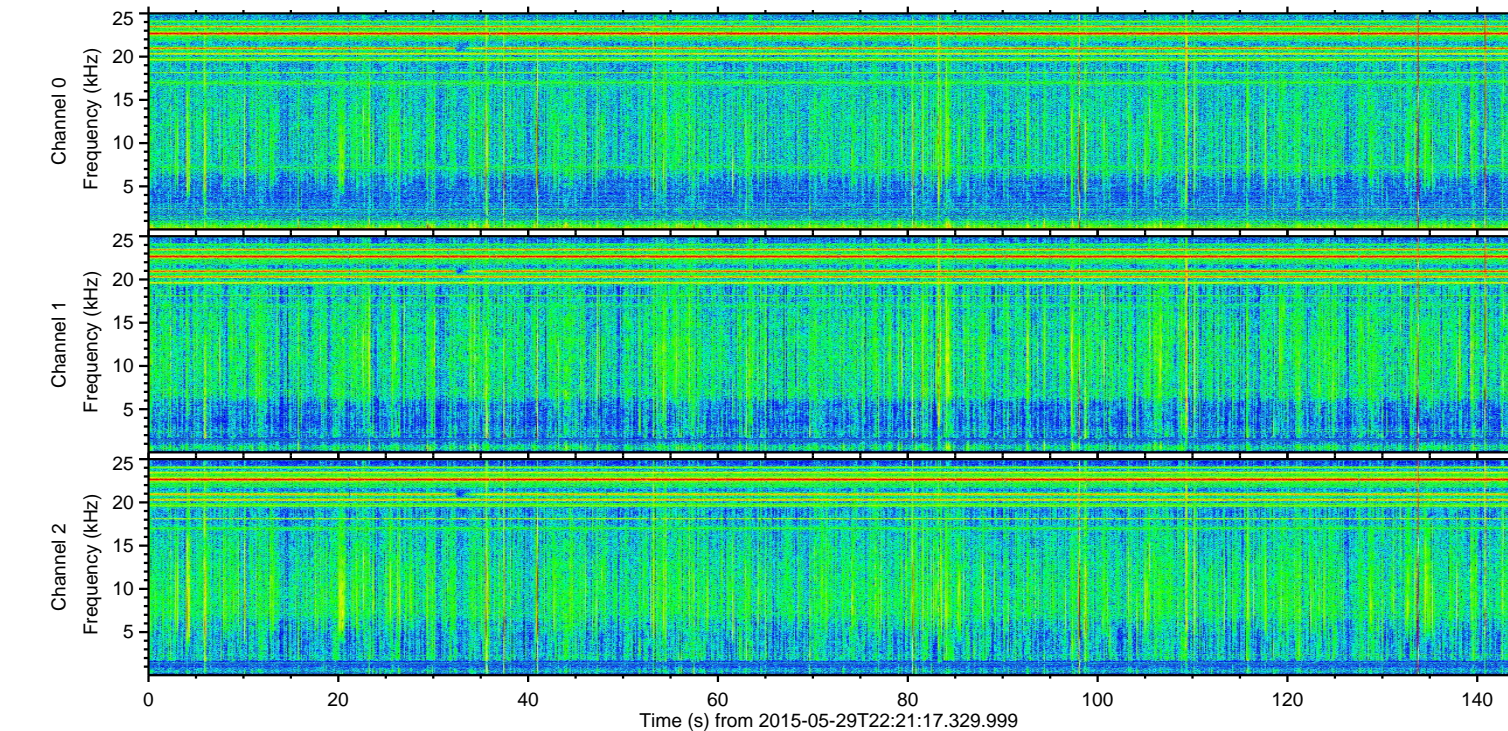
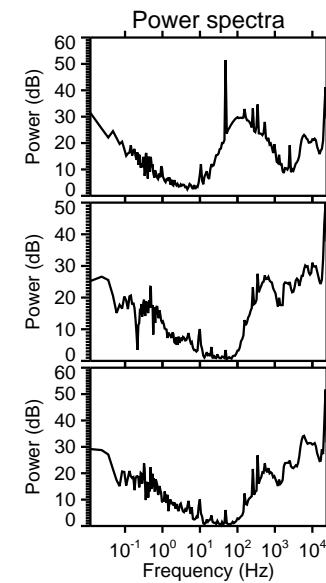
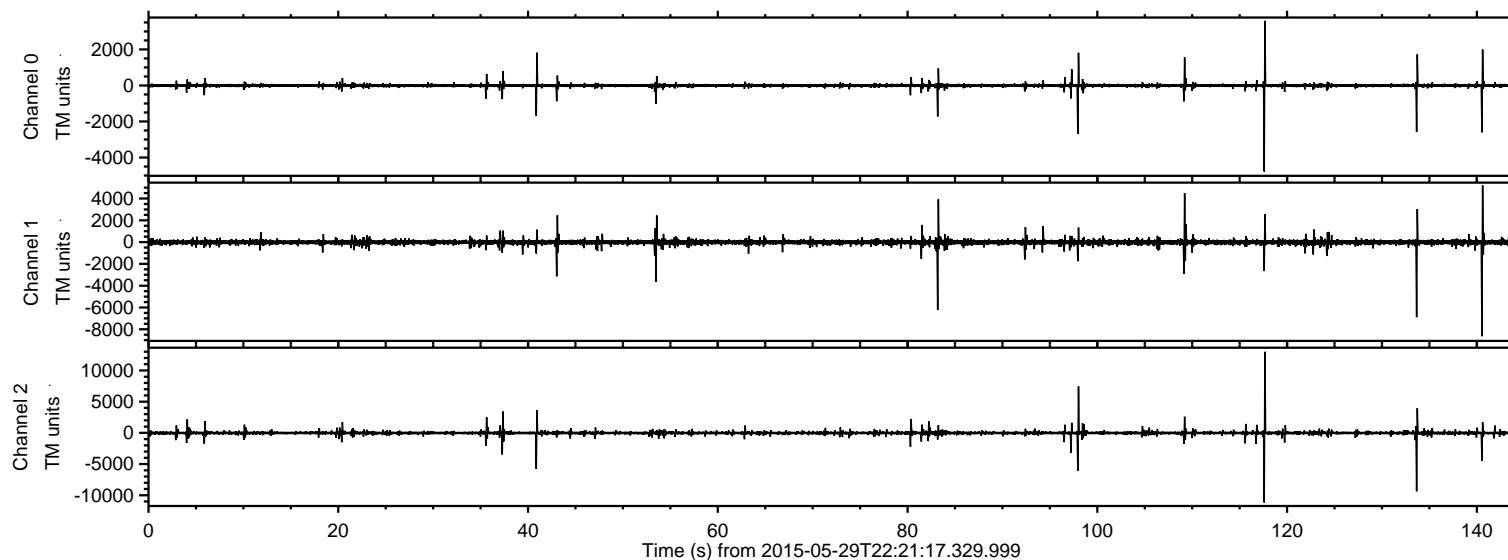

ELMAVAN 3D WAVEFORMS (Measured data sampled at 50 kHz) 49793 packets of 144 samples from 2015-05-29T22:21:17.329.999. Part 118/144

Processed Sat May 30 00:28:34 2015 by ELM ver.2012-10-06 from 001__elm20150529_222116__dat00.bin

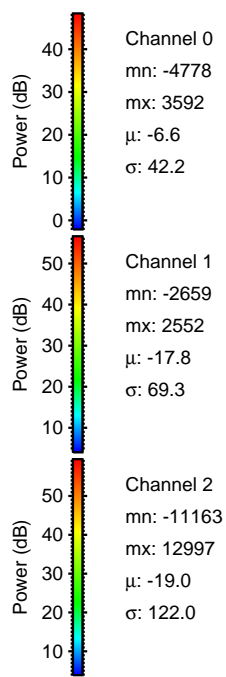
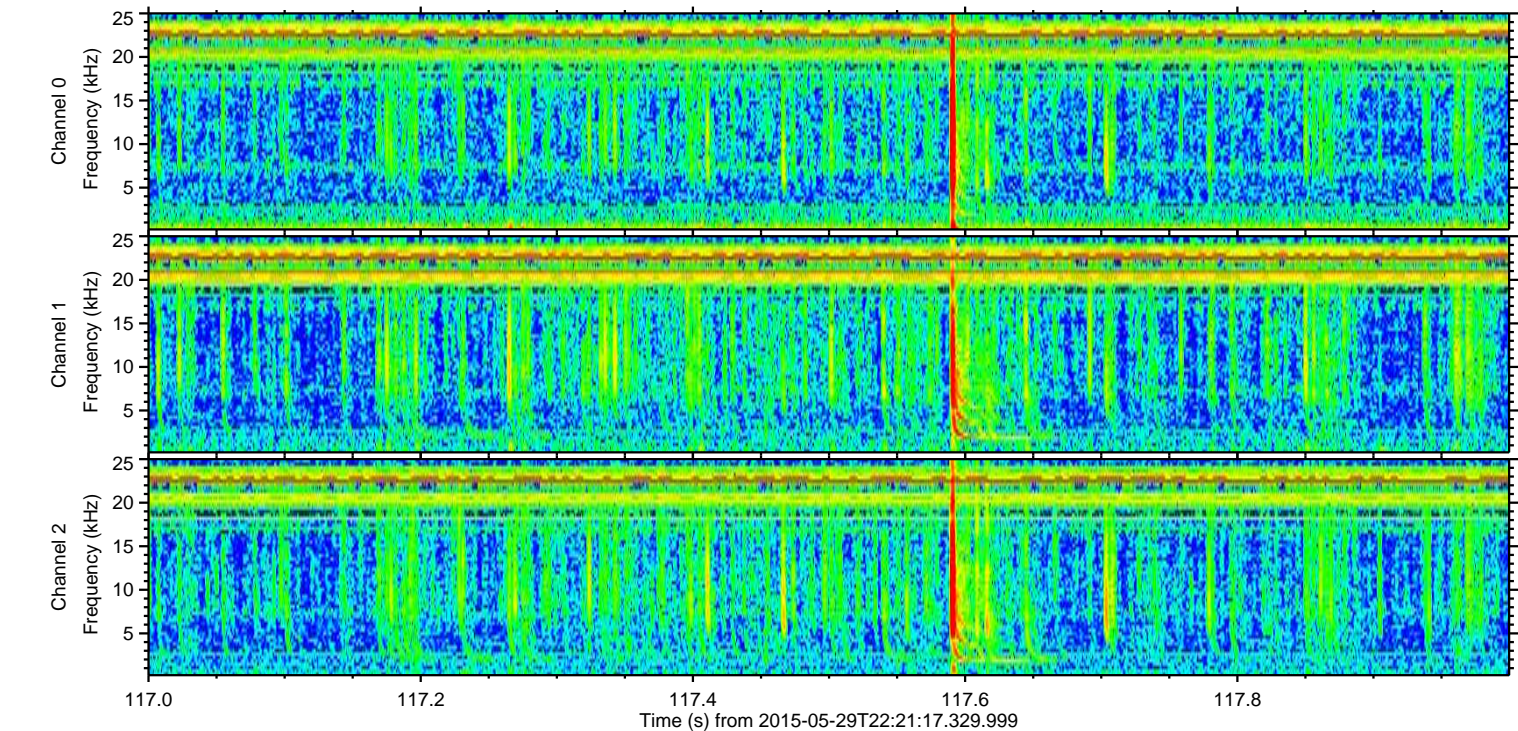
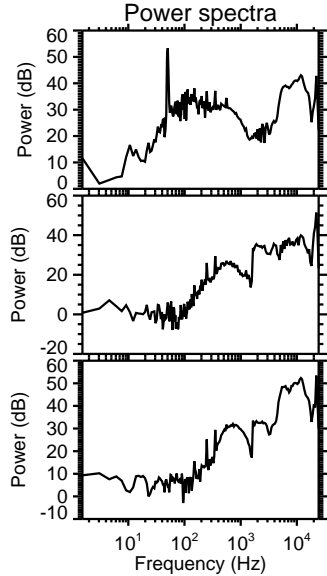
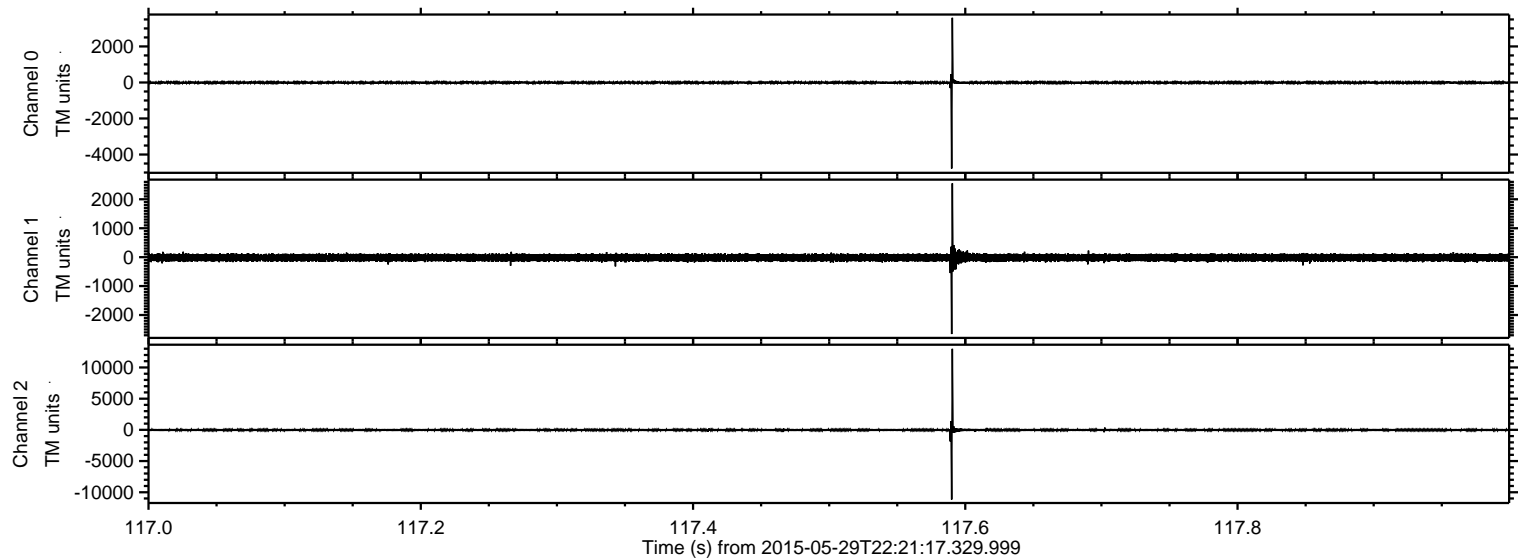

ELMAVAN 3D WAVEFORMS (Measured data sampled at 50 kHz) 49793 packets of 144 samples from 2015-05-29T22:21:17.329.999. Part 134/144

Processed Sat May 30 00:28:35 2015 by ELM ver.2012-10-06 from 001__elm20150529_222116__dat00.bin

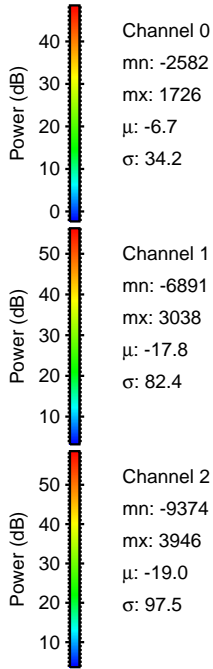
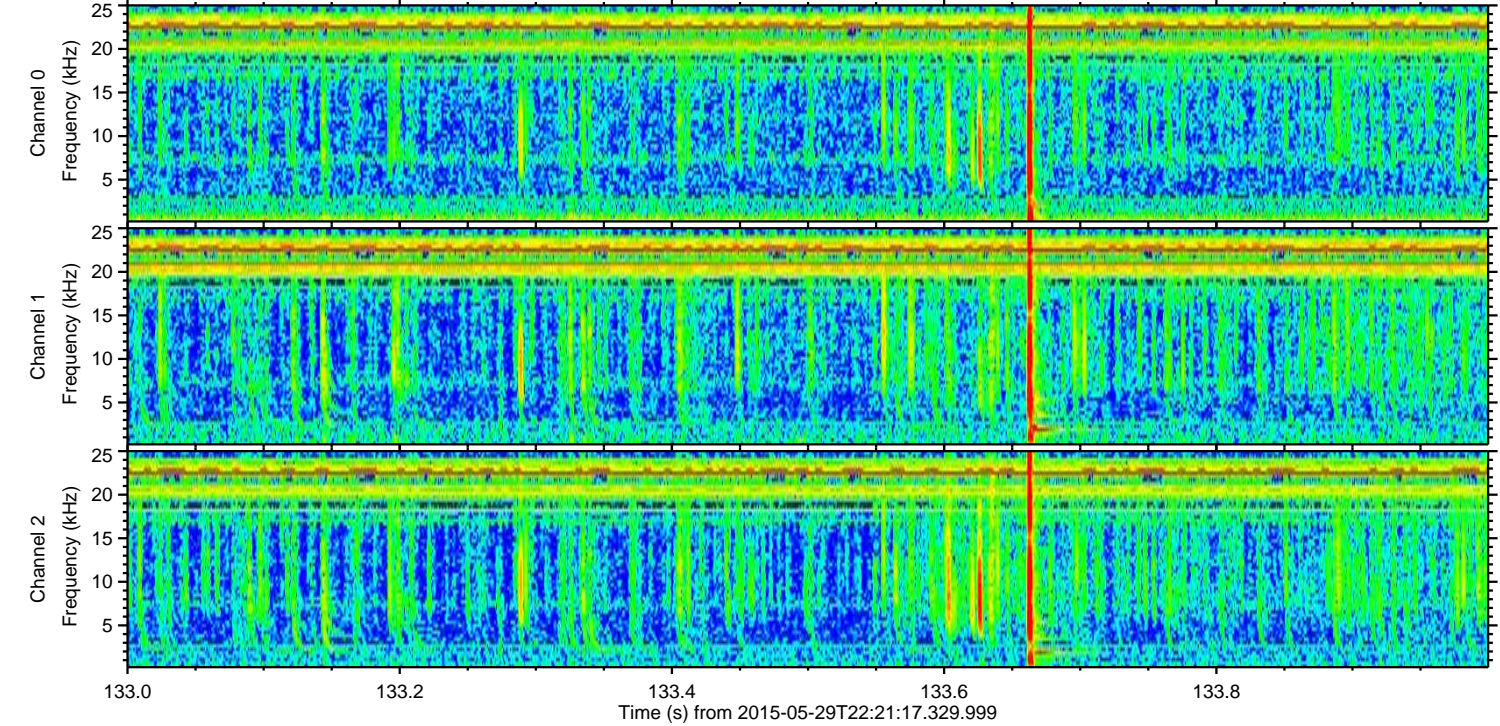
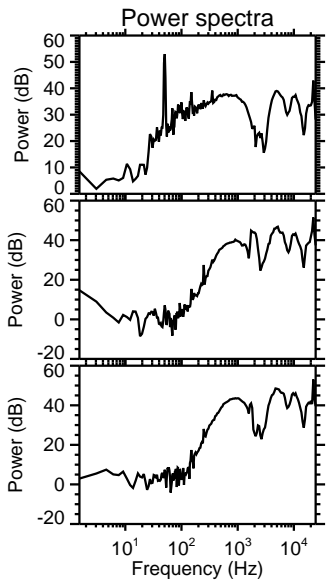
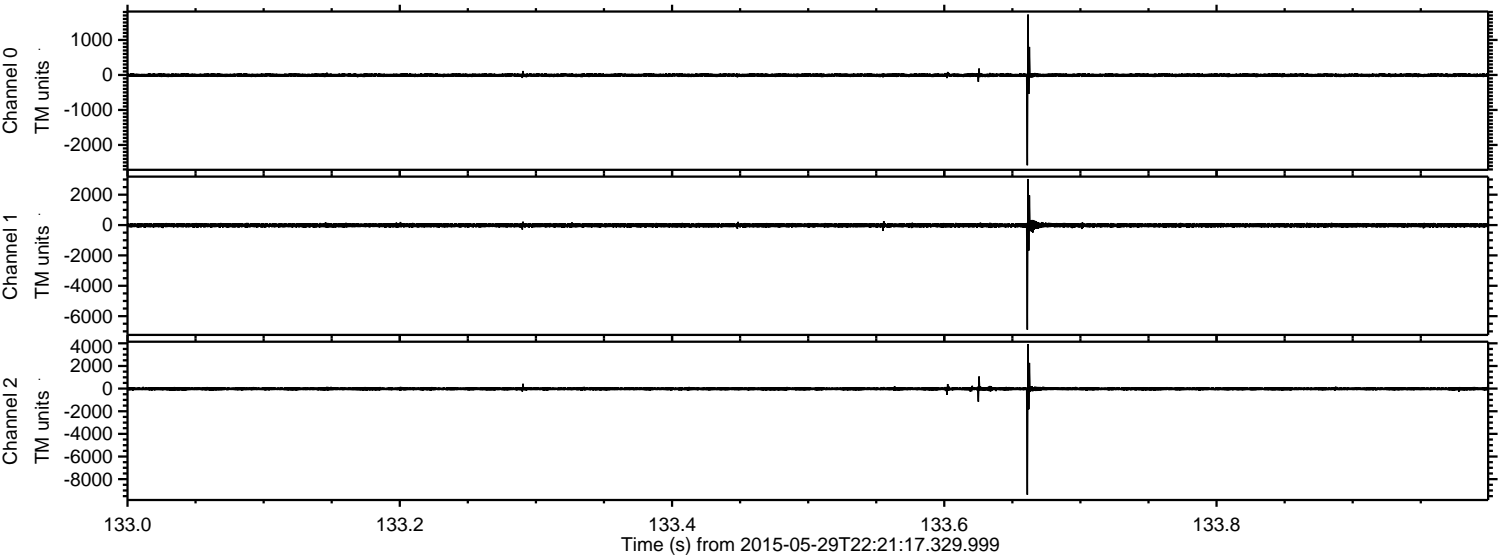

Channel 0
mn: -2582
mx: 1726
 μ : -6.7
 σ : 34.2

Channel 1
mn: -6891
mx: 3038
 μ : -17.8
 σ : 82.4

Channel 2
mn: -9374
mx: 3946
 μ : -19.0
 σ : 97.5

ELMAVAN 3D WAVEFORMS (Measured data sampled at 50 kHz) 49793 packets of 144 samples from 2015-05-29T22:21:17.329.999. Part 141/144

Processed Sat May 30 00:28:36 2015 by ELM ver.2012-10-06 from 001__elm20150529_222116__dat00.bin

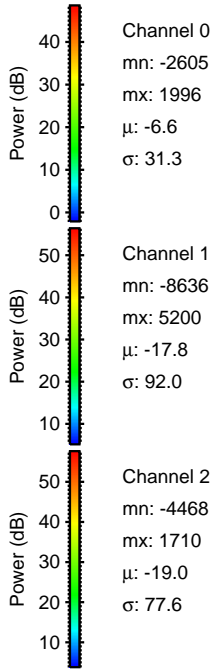
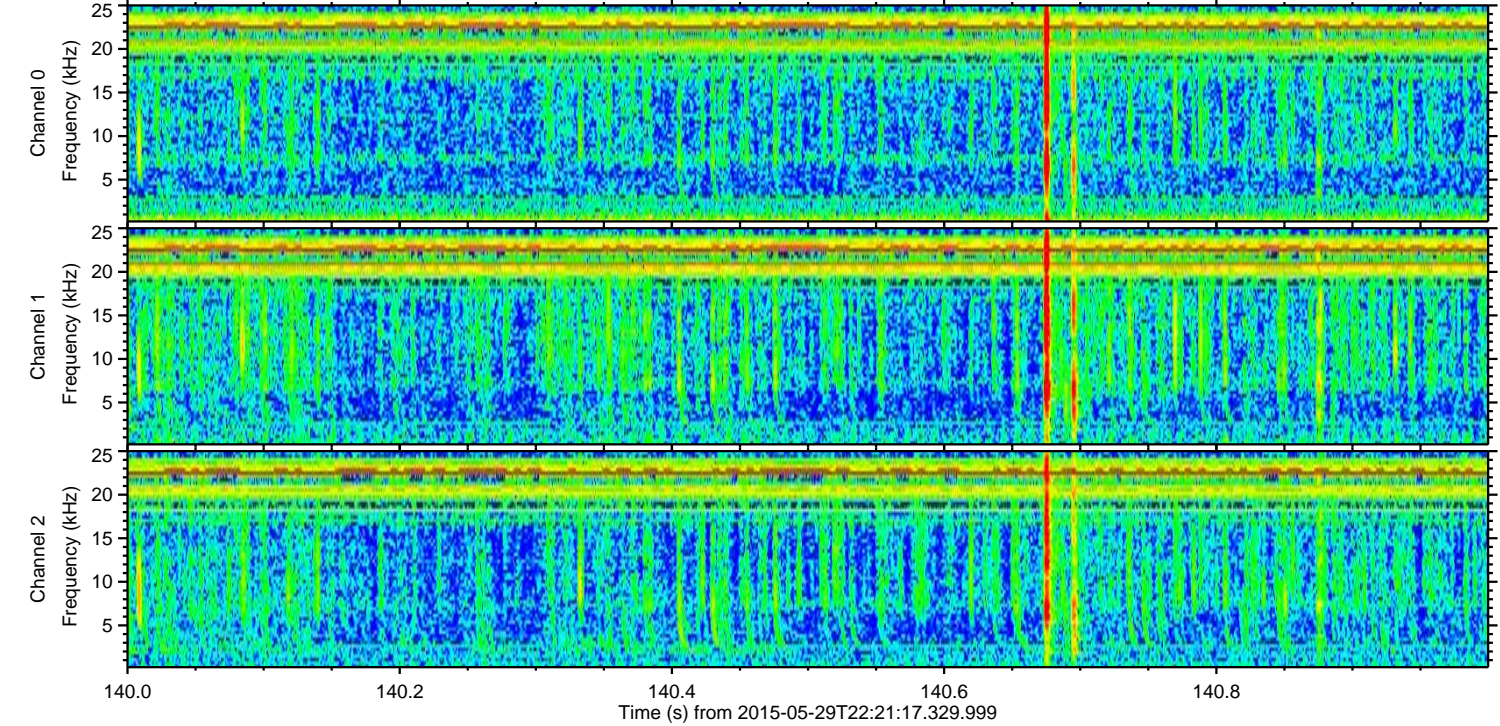
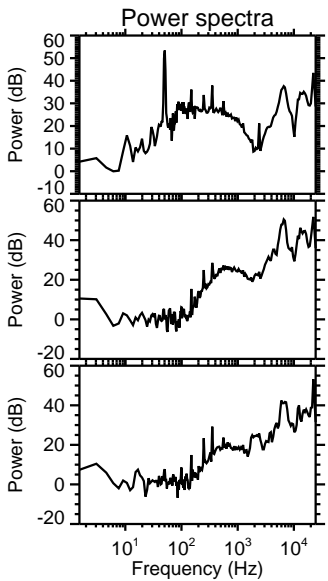
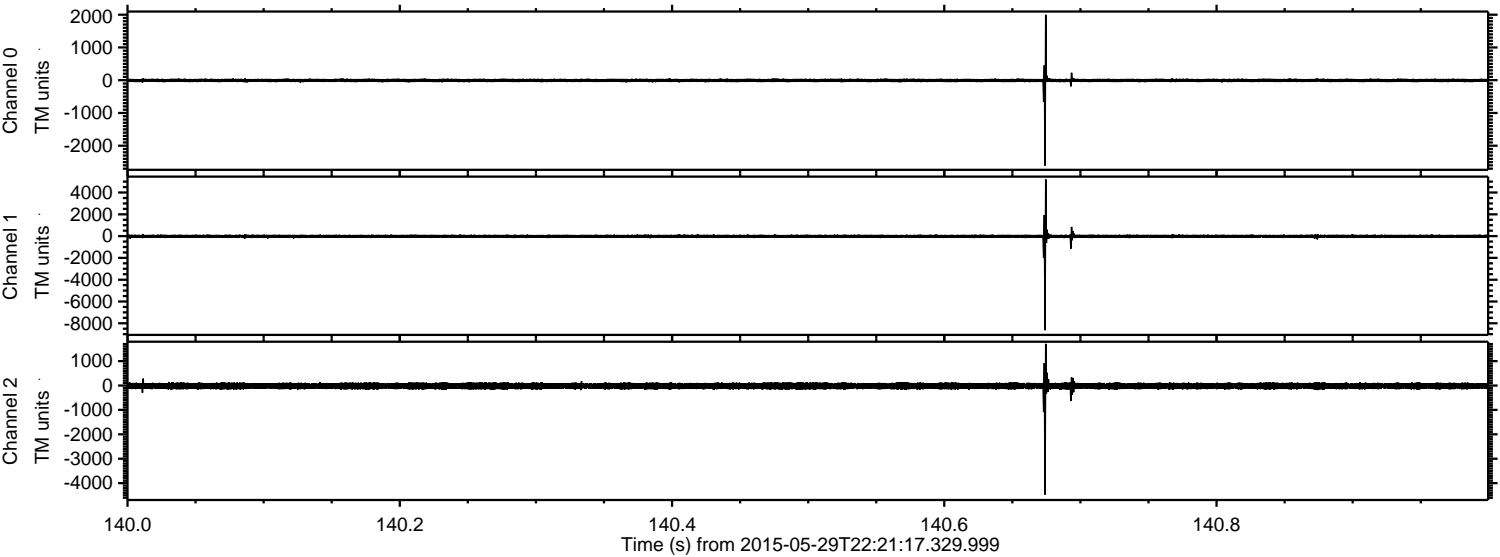

Channel 0
mn: -2605
mx: 1996
 μ : -6.6
 σ : 31.3

Channel 1
mn: -8636
mx: 5200
 μ : -17.8
 σ : 92.0

Channel 2
mn: -4468
mx: 1710
 μ : -19.0
 σ : 77.6

Processed Sat May 30 00:28:37 2015 by ELM ver.2012-10-06 from 001__elm20150529_222116__dat00.bin

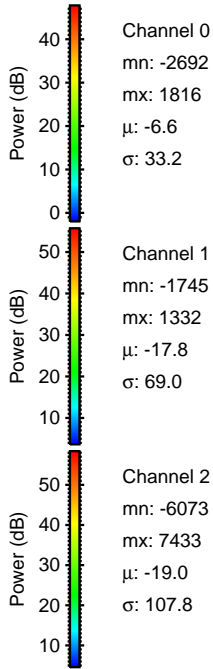
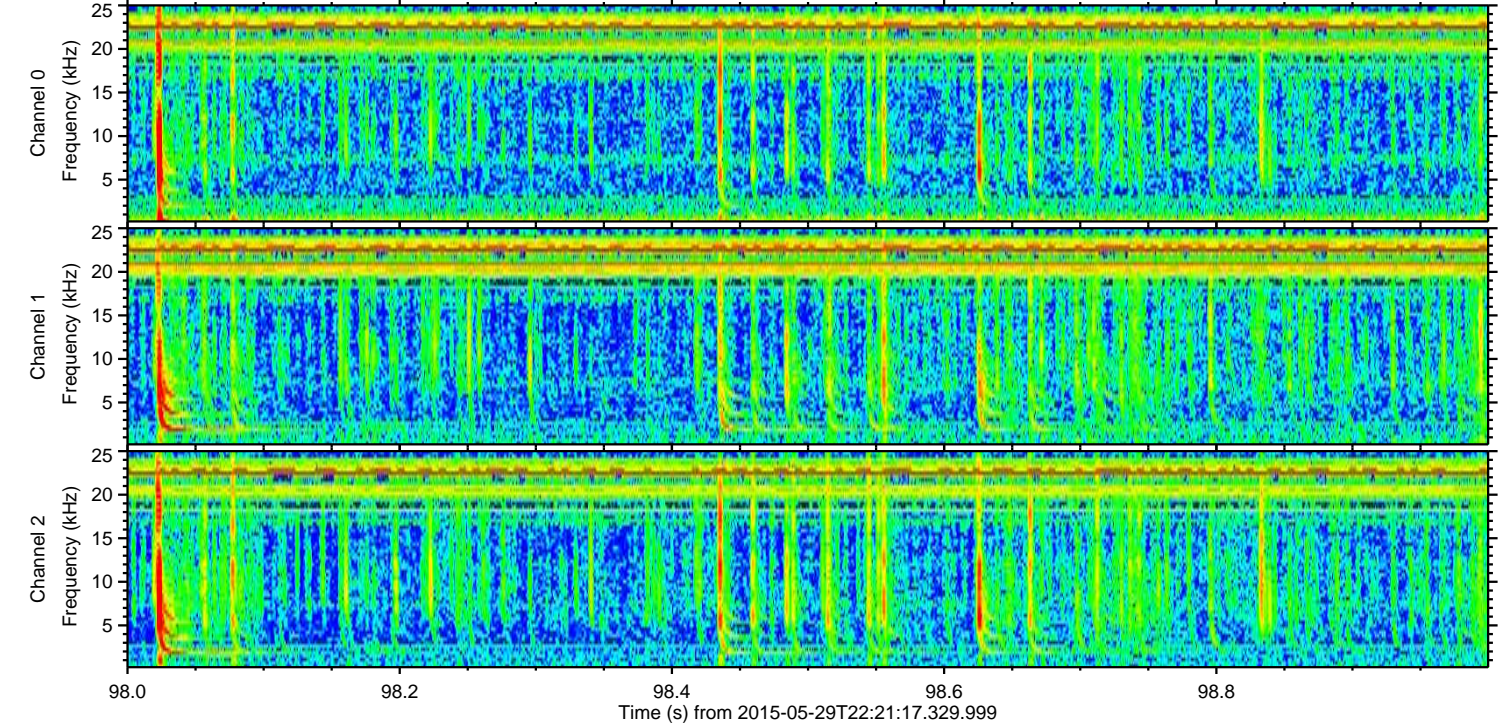
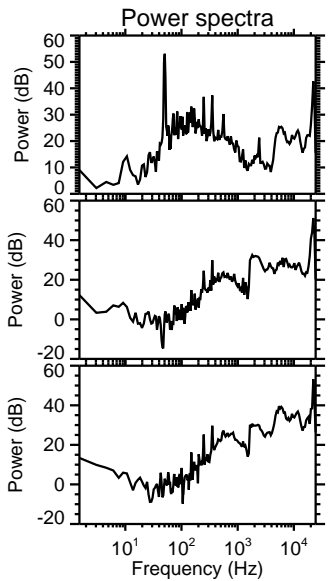
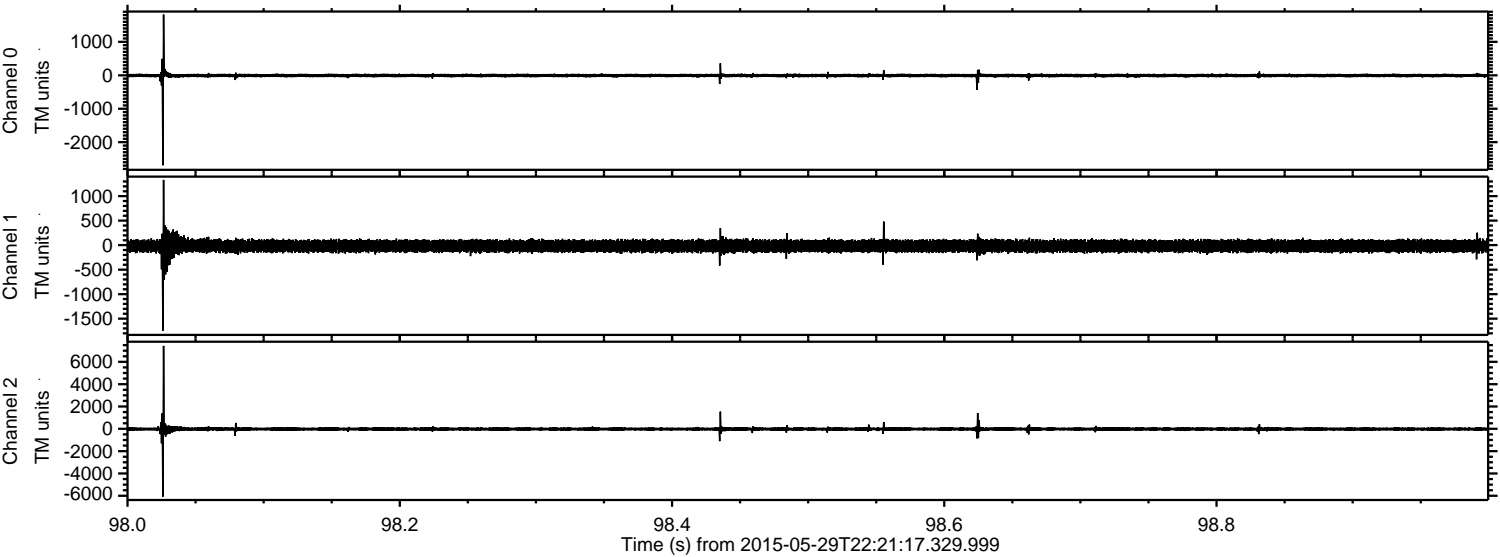

Channel 0
mn: -2692
mx: 1816
 μ : -6.6
 σ : 33.2

Channel 1
mn: -1745
mx: 1332
 μ : -17.8
 σ : 69.0

Channel 2
mn: -6073
mx: 7433
 μ : -19.0
 σ : 107.8

ELMAVAN 3D WAVEFORMS (Measured data sampled at 50 kHz) 49793 packets of 144 samples from 2015-05-29T22:21:17.329.999. Part 84/144

Processed Sat May 30 00:28:38 2015 by ELM ver.2012-10-06 from 001__elm20150529_222116__dat00.bin

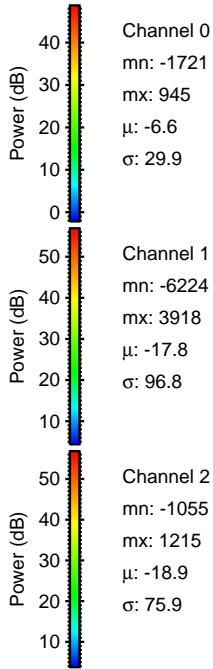
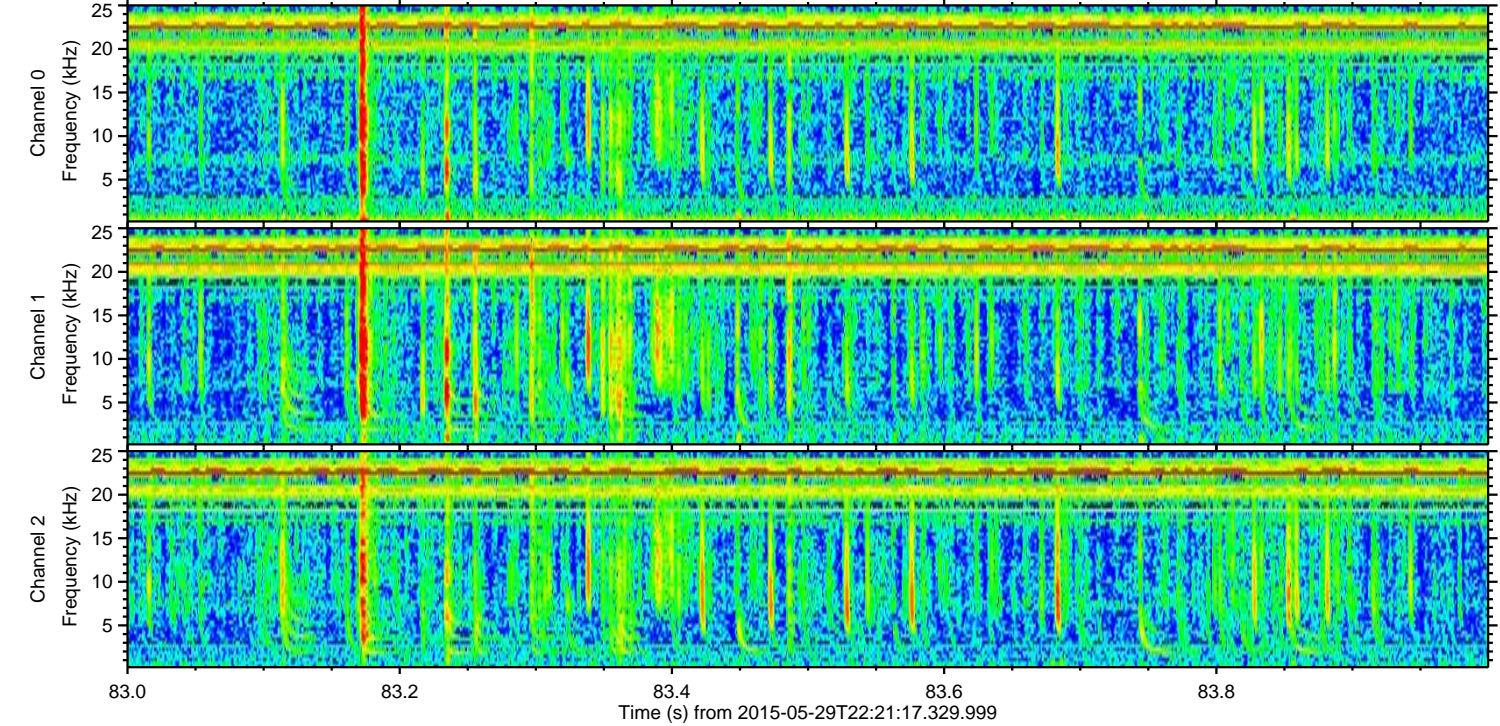
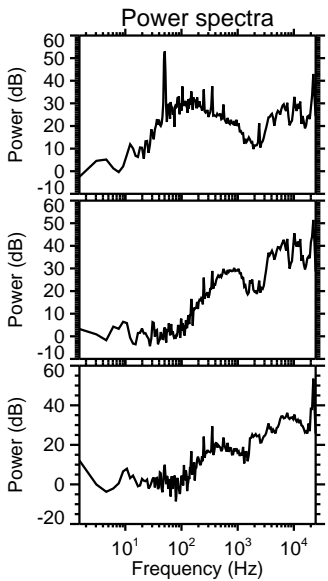
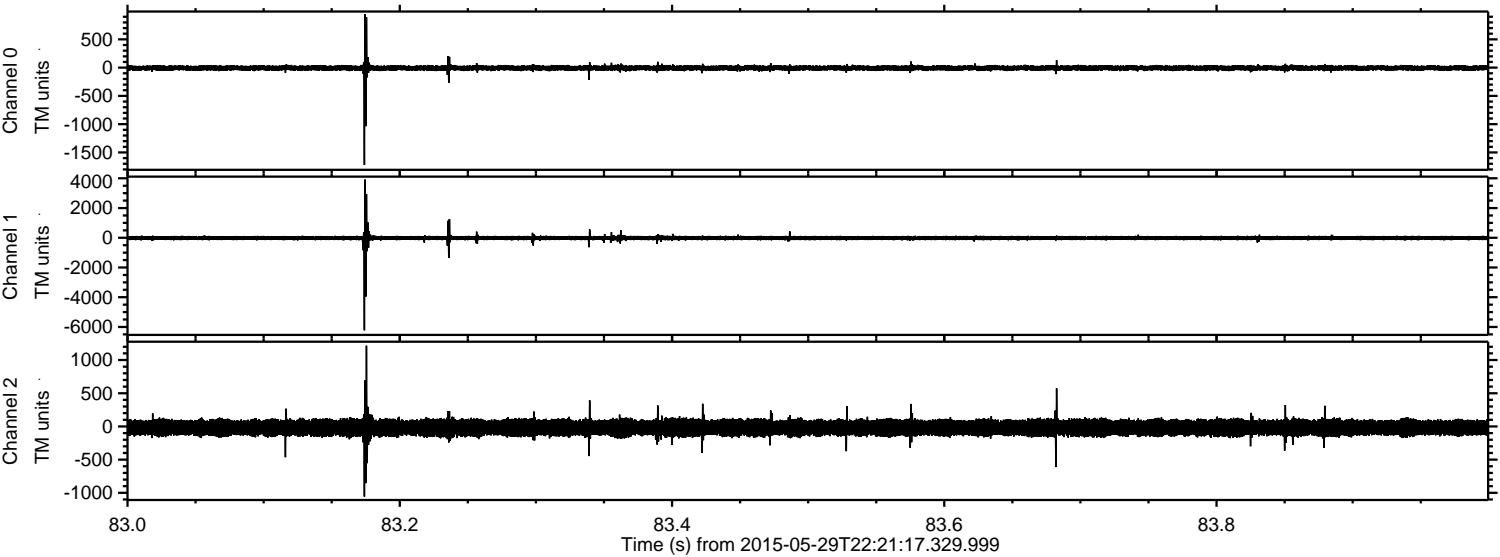

Processed Sat May 30 00:28:39 2015 by ELM ver.2012-10-06 from 001__elm20150529_222116__dat00.bin

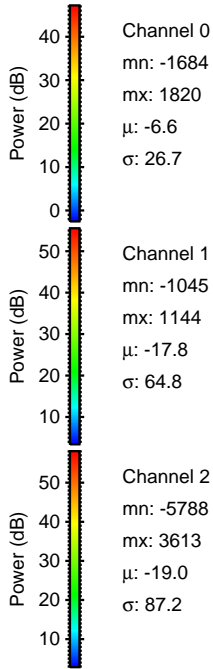
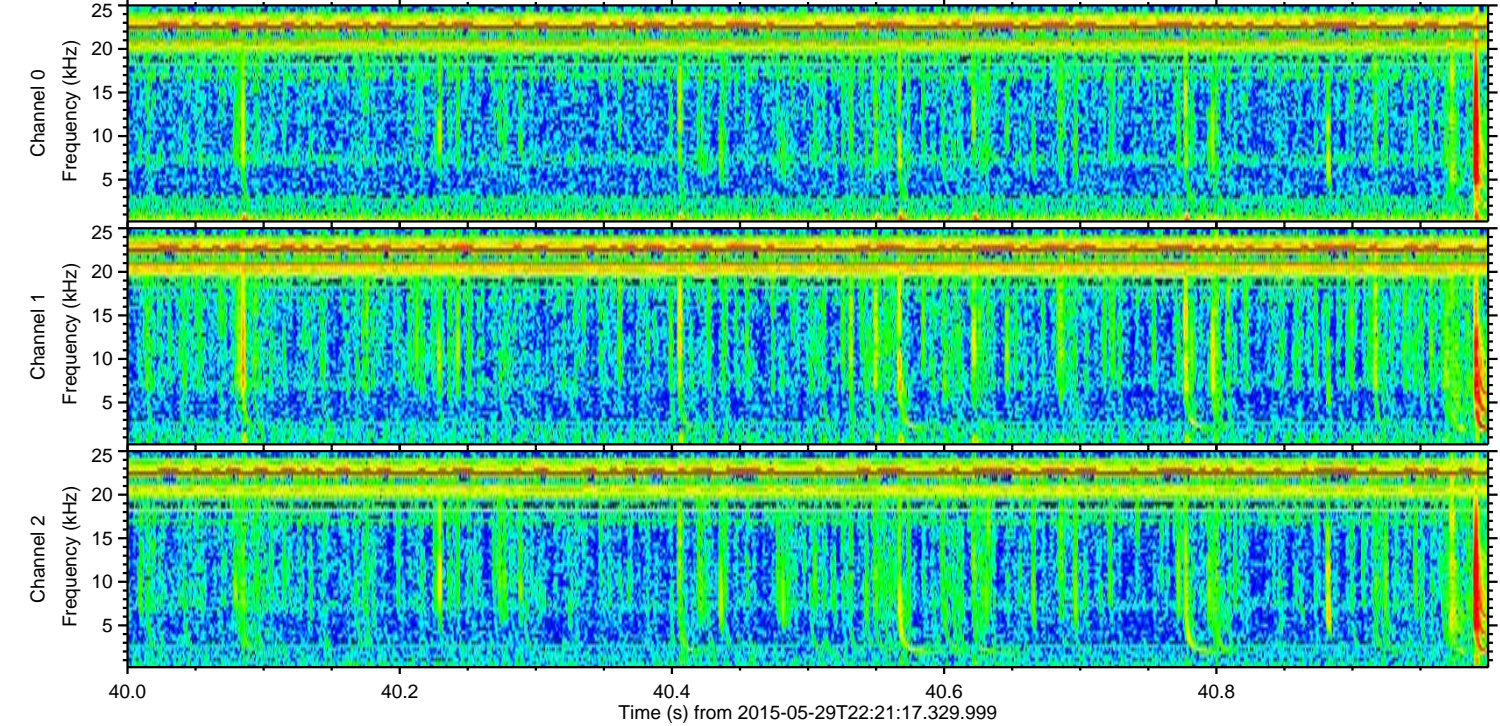
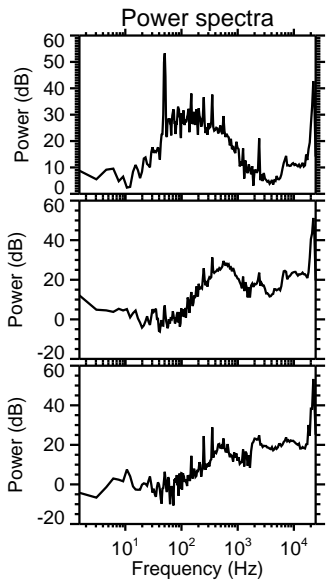
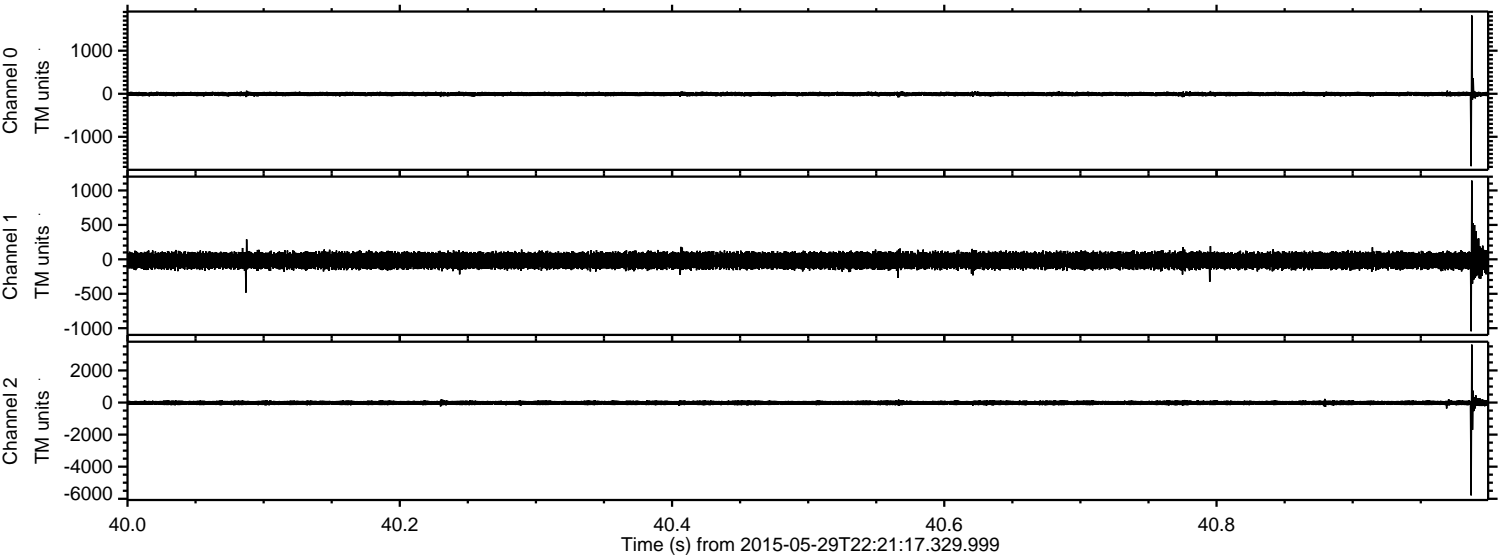

Channel 0
mn: -1684
mx: 1820
 μ : -6.6
 σ : 26.7

Channel 1
mn: -1045
mx: 1144
 μ : -17.8
 σ : 64.8

Channel 2
mn: -5788
mx: 3613
 μ : -19.0
 σ : 87.2

ELMAVAN 3D WAVEFORMS (Measured data sampled at 50 kHz) 49793 packets of 144 samples from 2015-05-29T22:21:17.329.999. Part 110/144

Processed Sat May 30 00:28:40 2015 by ELM ver.2012-10-06 from 001__elm20150529_222116__dat00.bin

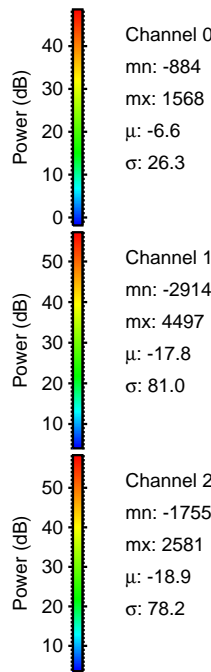
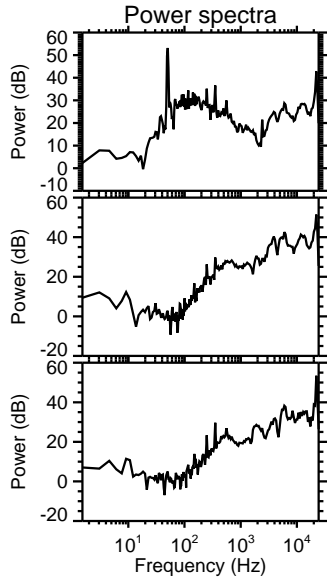
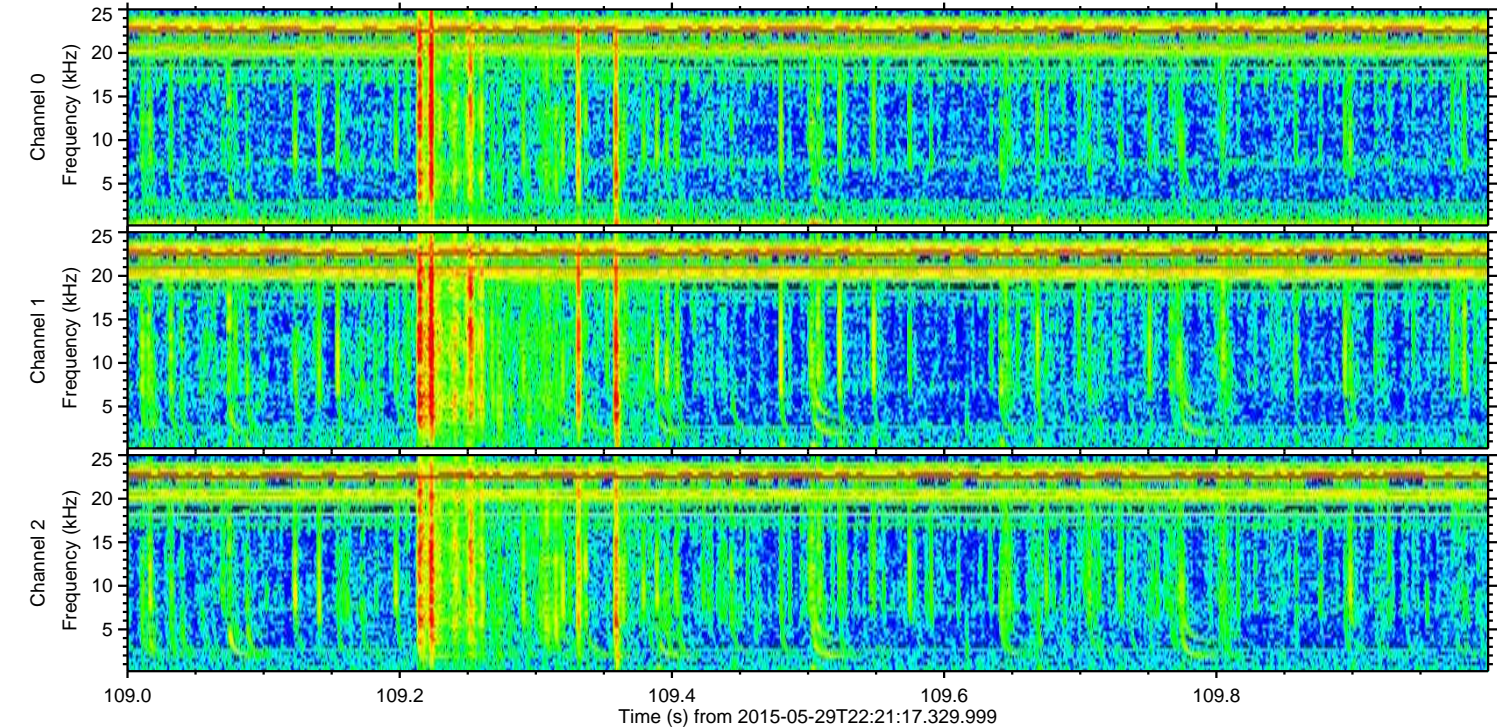
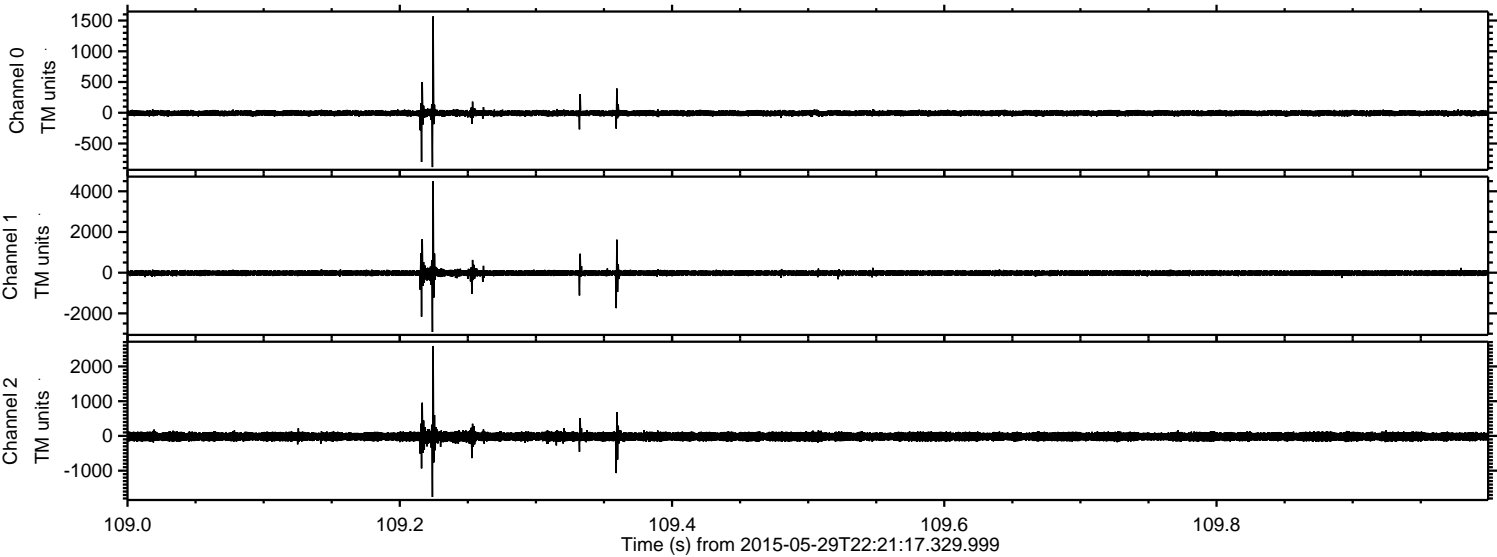

ELMAVAN 3D WAVEFORMS (Measured data sampled at 50 kHz) 49793 packets of 144 samples from 2015-05-29T22:21:17.329.999. Part 54/144

Processed Sat May 30 00:28:41 2015 by ELM ver.2012-10-06 from 001__elm20150529_222116__dat00.bin

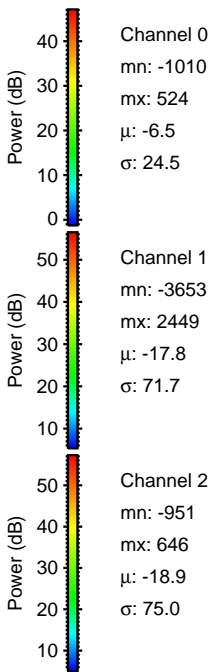
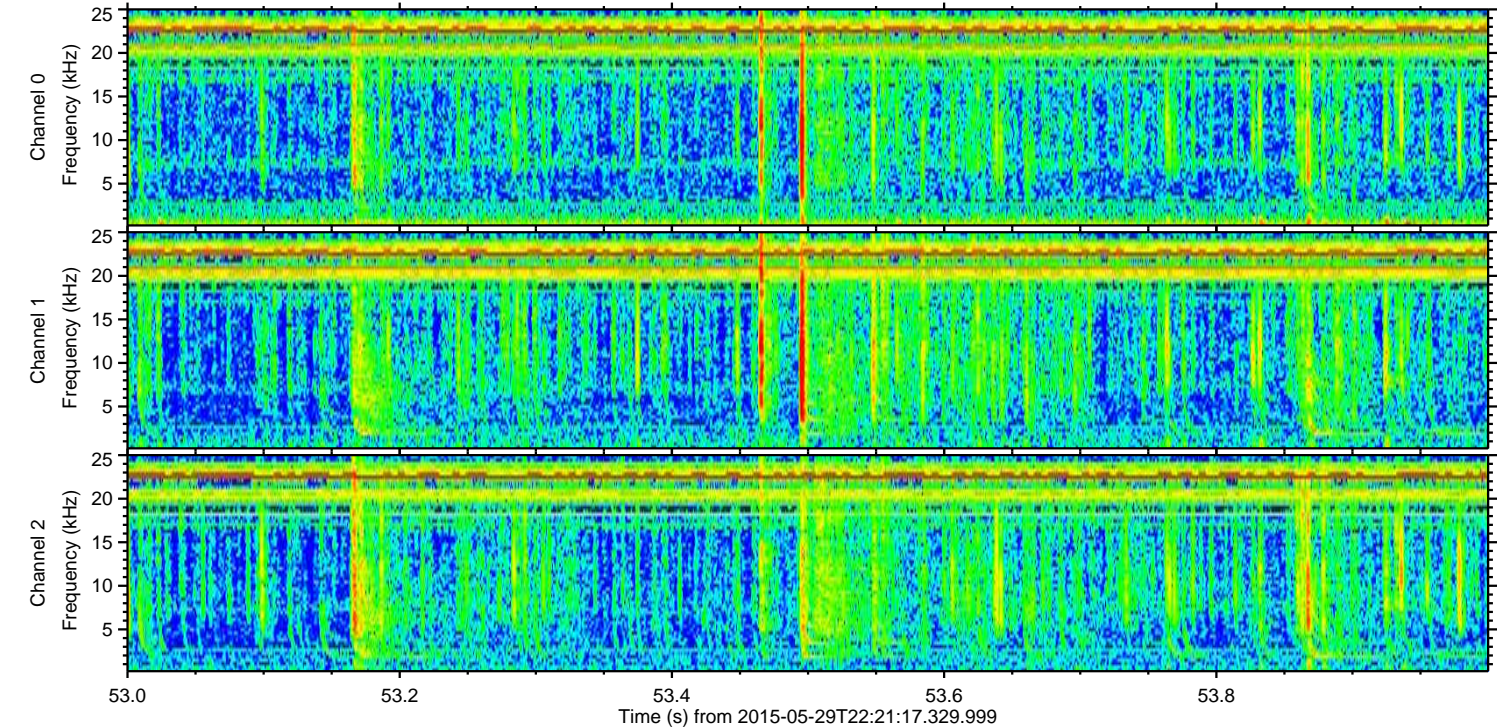
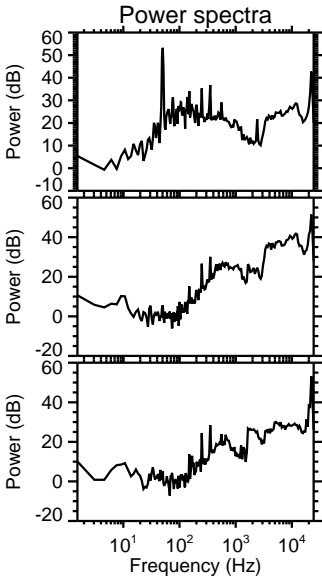
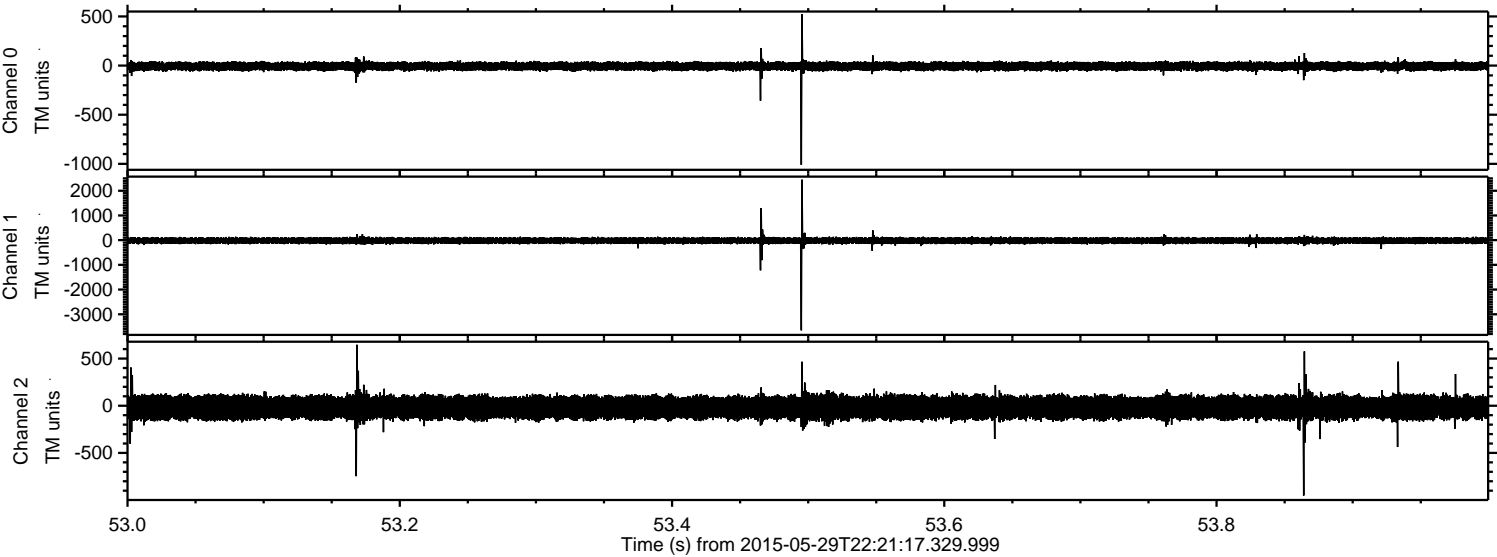

ELMAVAN 3D WAVEFORMS (Measured data sampled at 50 kHz) 49793 packets of 144 samples from 2015-05-29T22:21:17.329.999. Part 38/144

Processed Sat May 30 00:28:42 2015 by ELM ver.2012-10-06 from 001__elm20150529_222116__dat00.bin

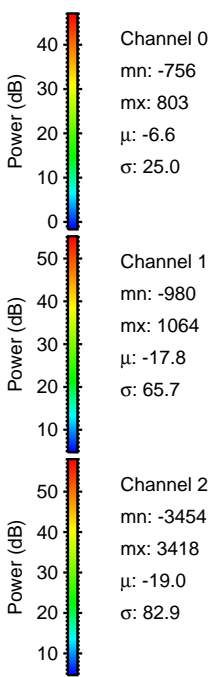
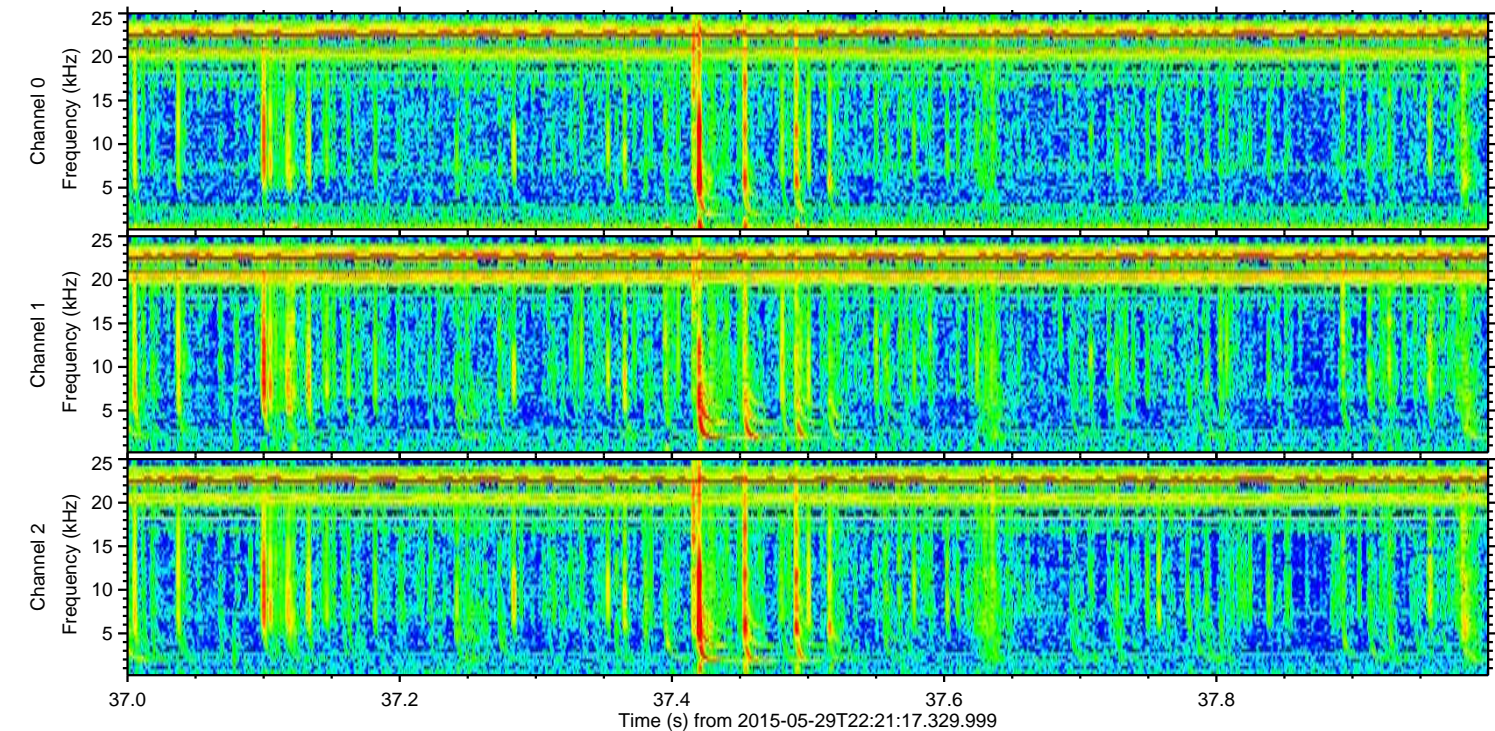
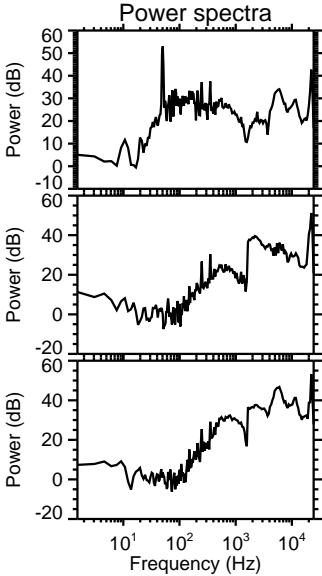
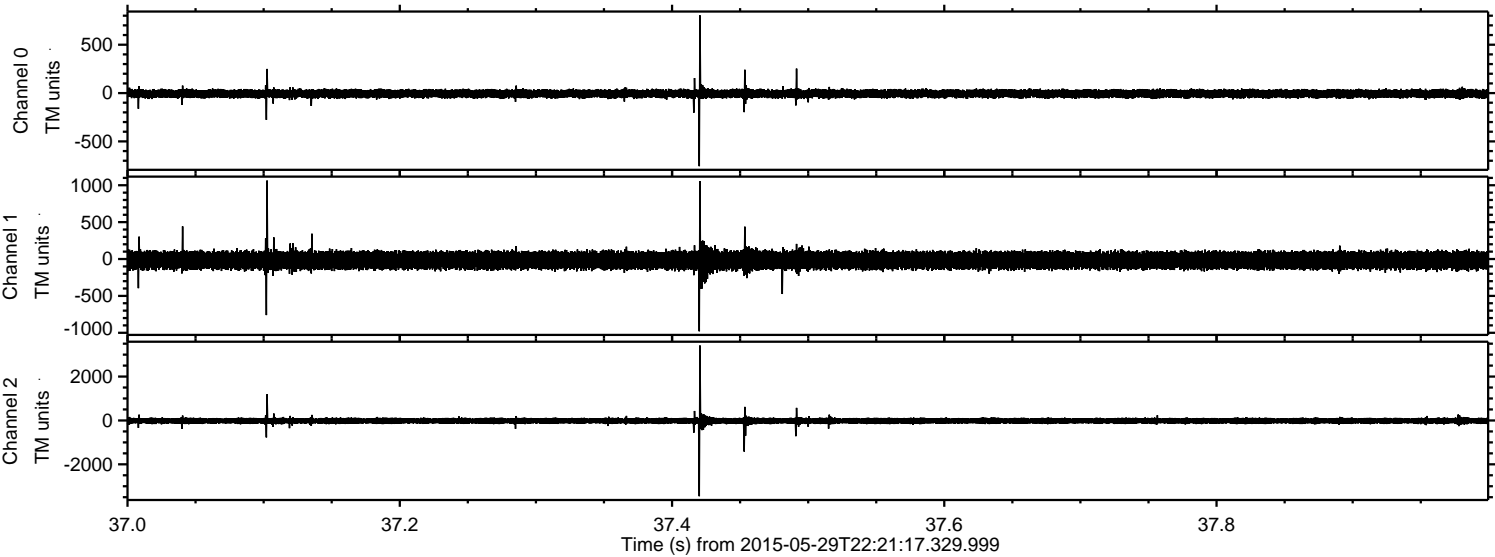

ELMAVAN 3D WAVEFORMS (Measured data sampled at 50 kHz) 49793 packets of 144 samples from 2015-05-29T22:21:17.329.999. Part 15/144

Processed Sat May 30 00:28:42 2015 by ELM ver.2012-10-06 from 001__elm20150529_222116__dat00.bin

