

ELMAVAN 3D WAVEFORMS (Measured data sampled at 50 kHz) 49785 packets of 144 samples from 2015-05-29T14:46:01.360.999.

Processed Fri May 29 16:53:42 2015 by ELM ver.2012-10-06 from 001__elm20150529_144600__dat00.bin

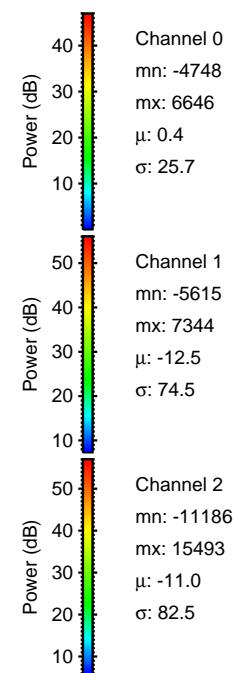

Processed Fri May 29 16:53:53 2015 by ELM ver.2012-10-06 from 001__elm20150529_144600__dat00.bin

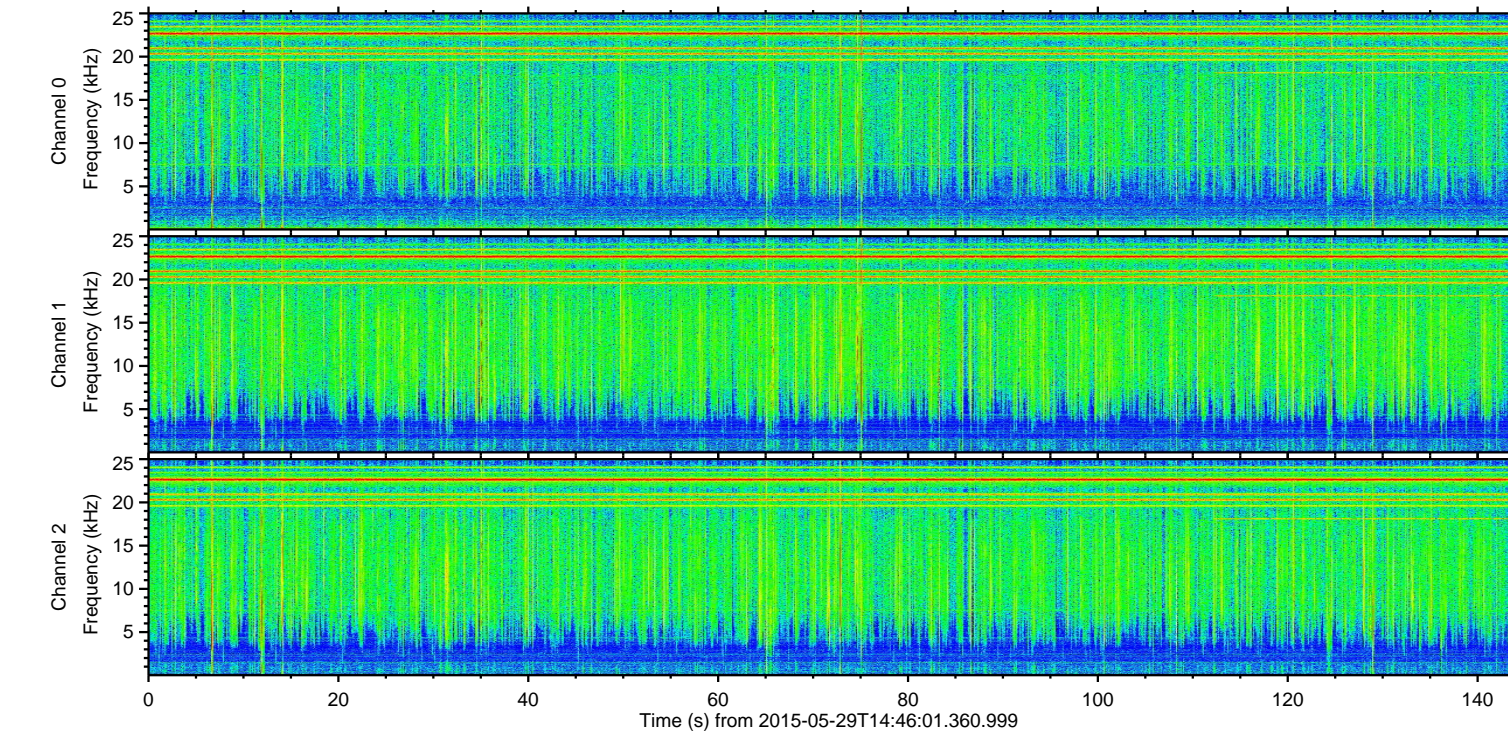
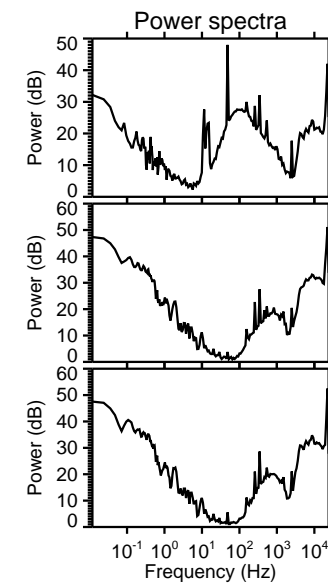
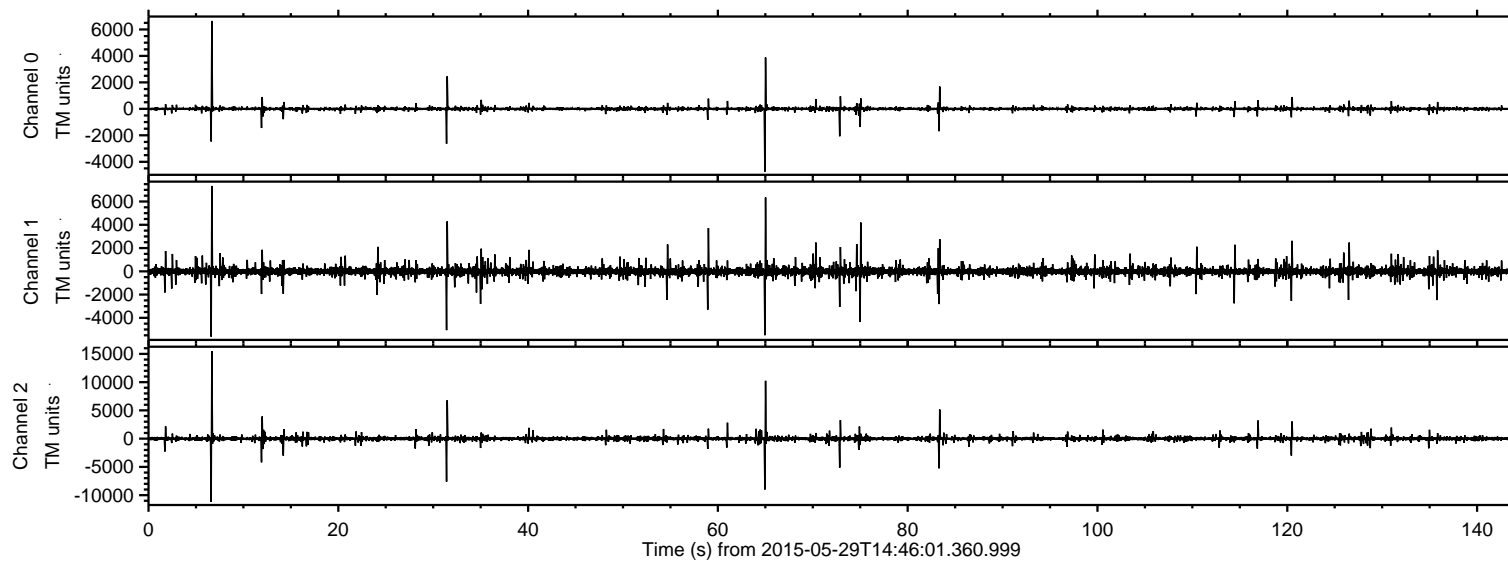
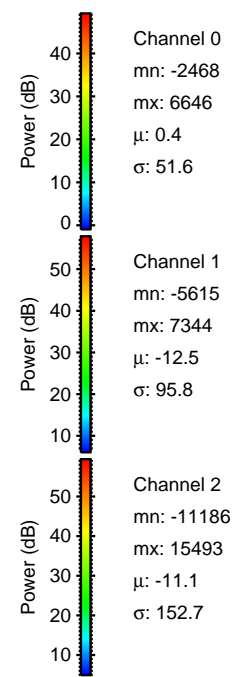
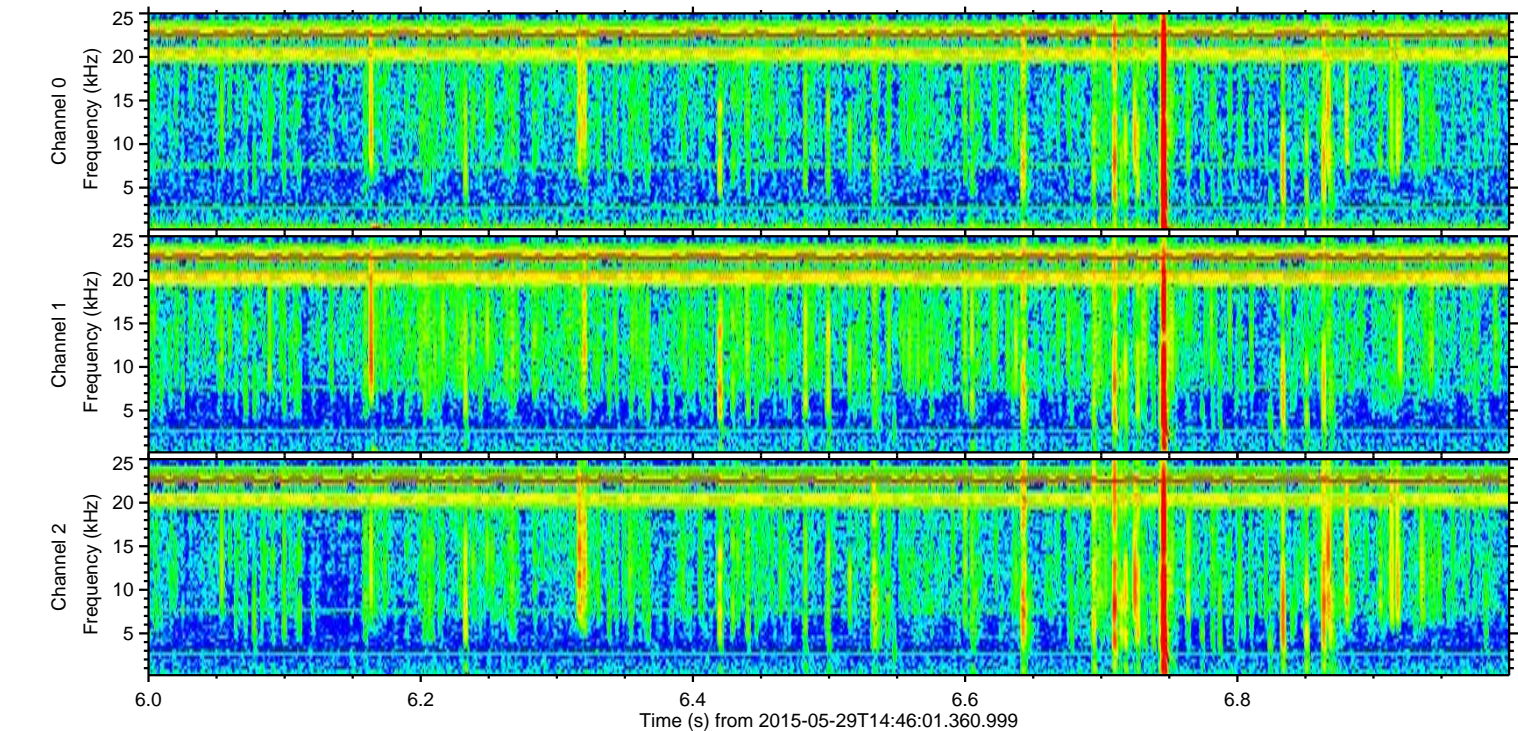
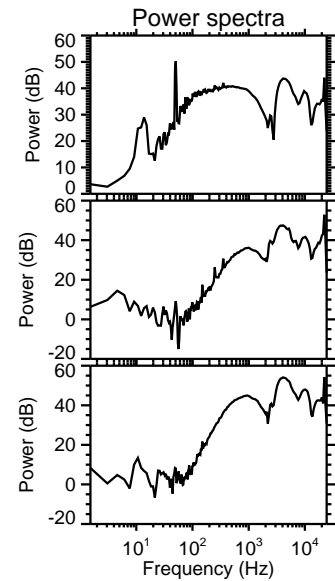
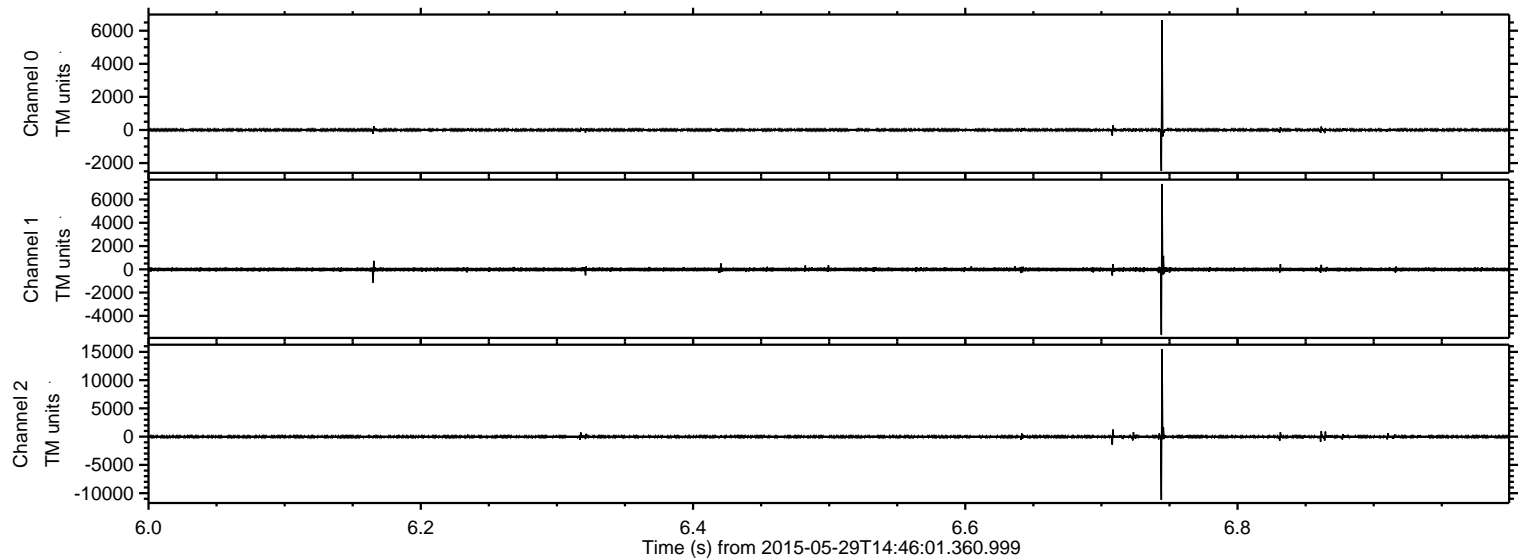

Processed Fri May 29 16:53:54 2015 by ELM ver.2012-10-06 from 001__elm20150529_144600__dat00.bin

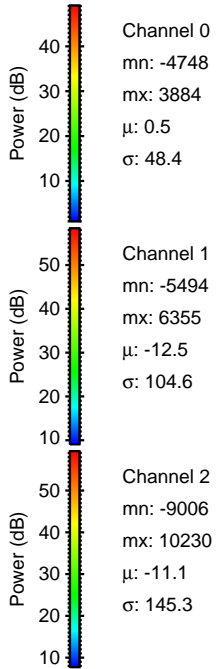
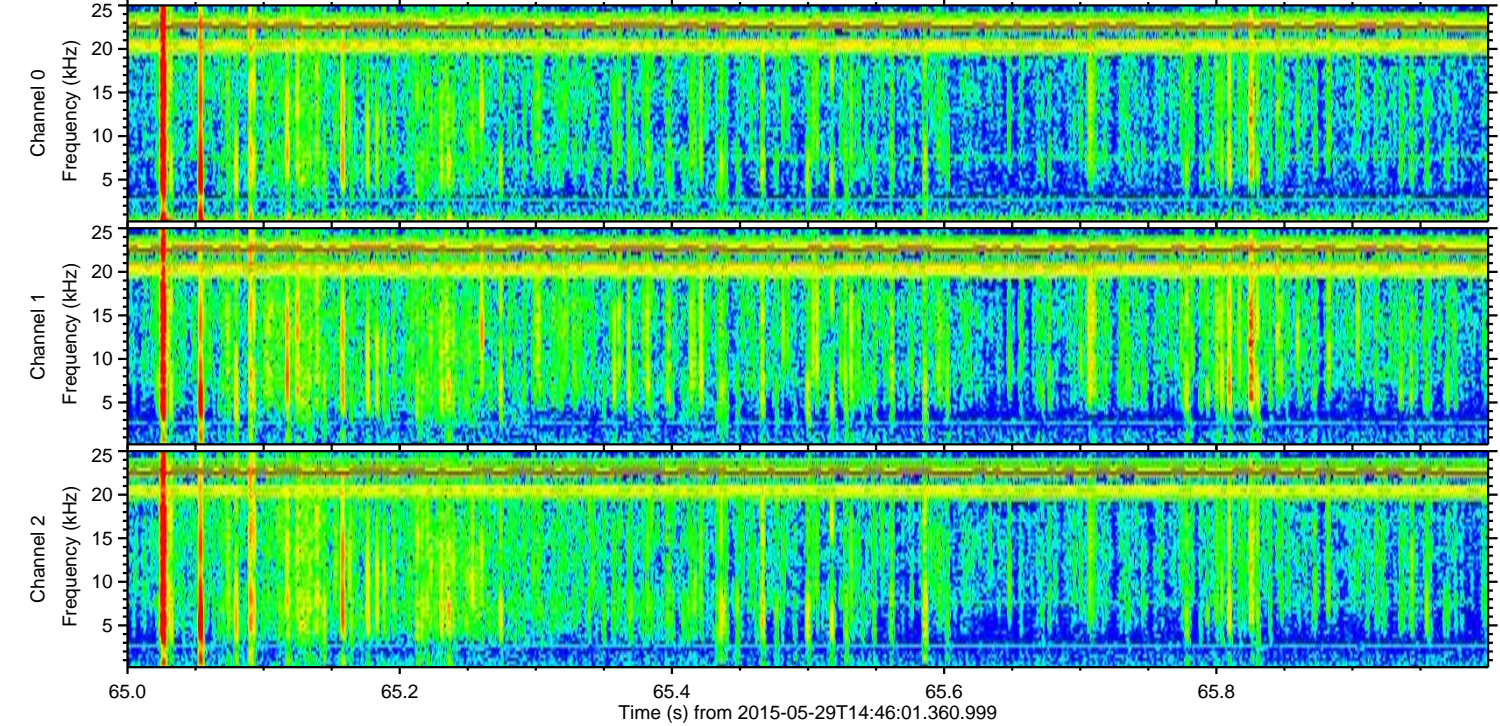
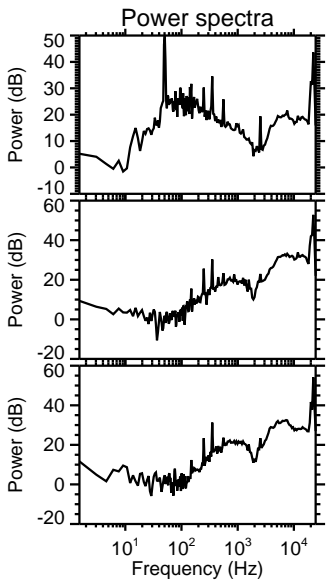
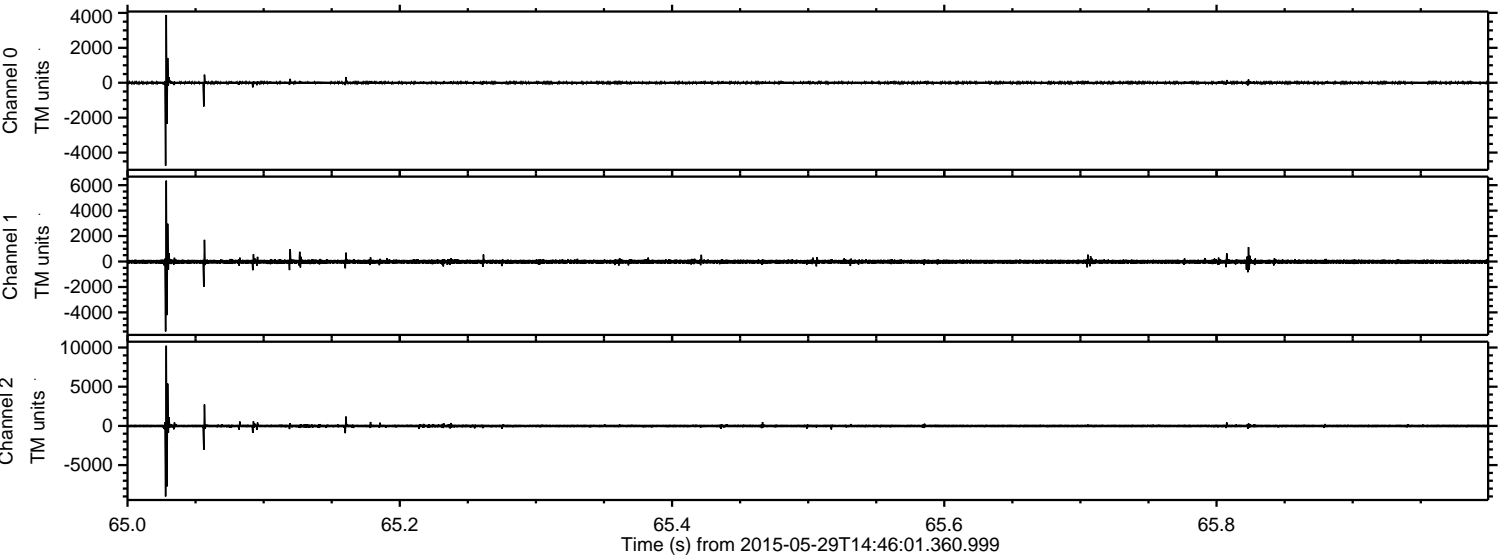

Processed Fri May 29 16:53:55 2015 by ELM ver.2012-10-06 from 001__elm20150529_144600__dat00.bin

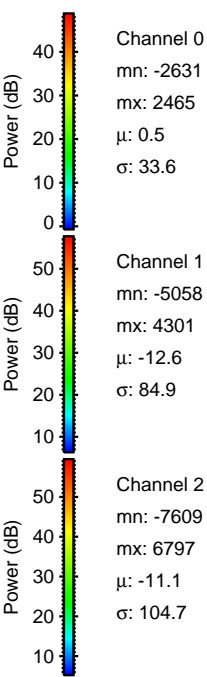
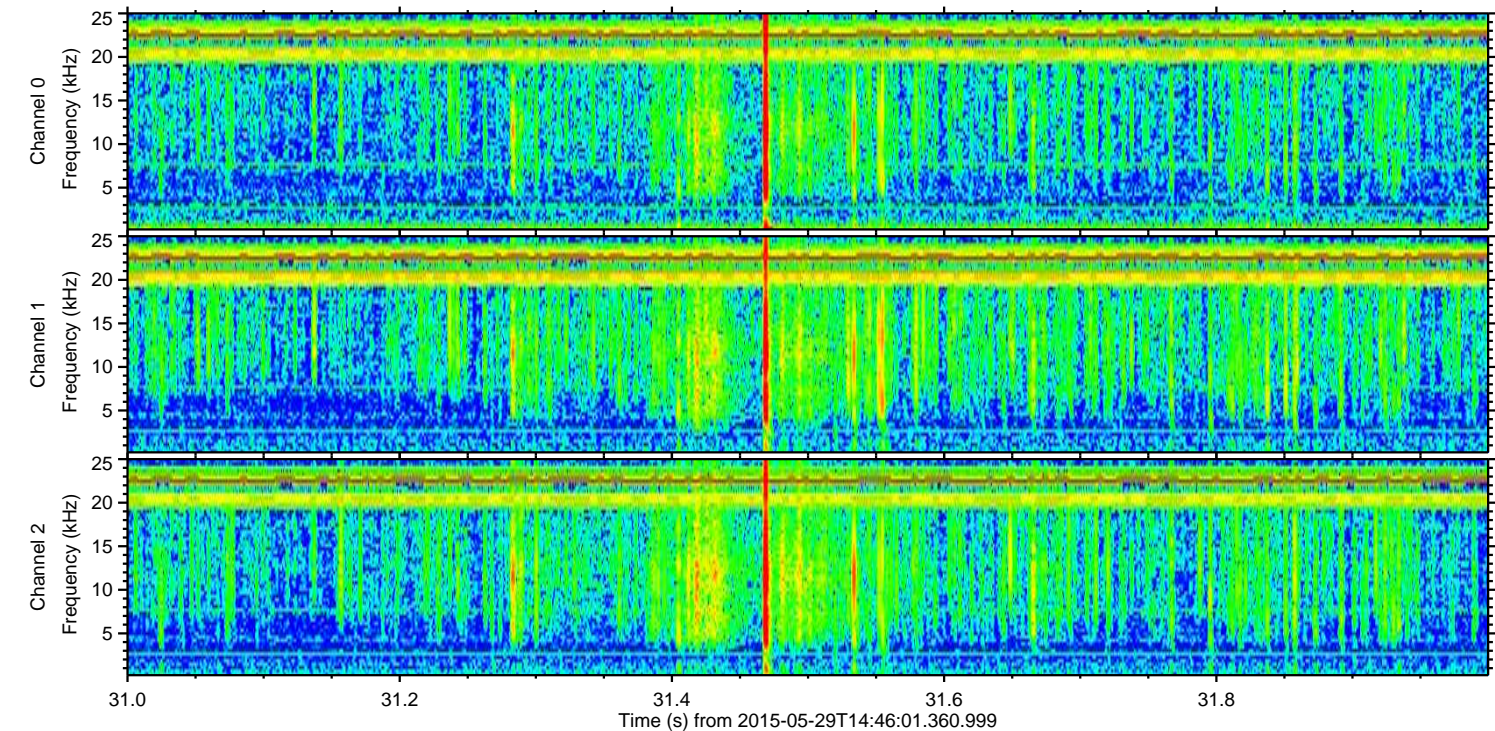
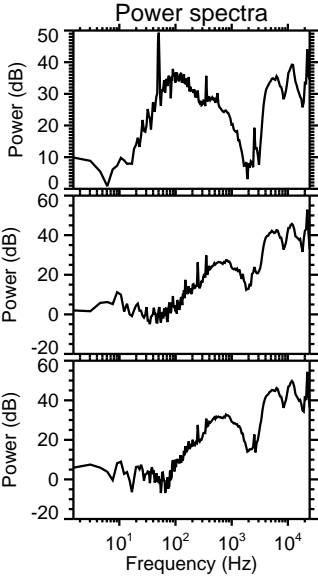
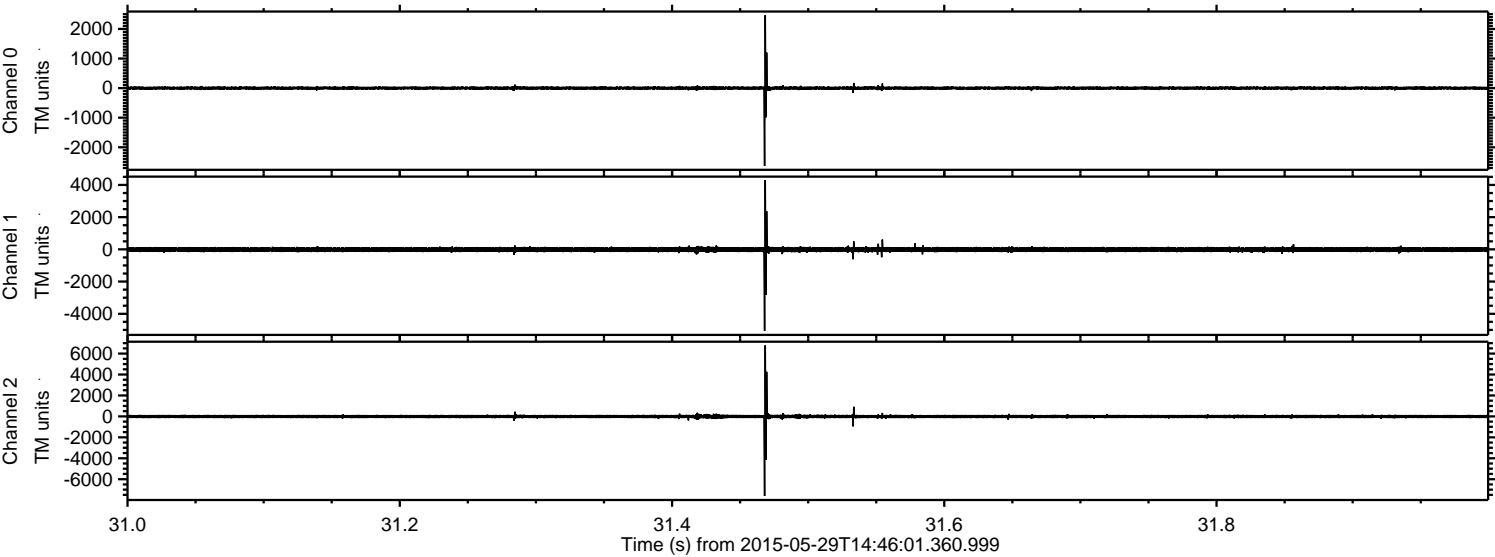

Processed Fri May 29 16:53:56 2015 by ELM ver.2012-10-06 from 001__elm20150529_144600__dat00.bin

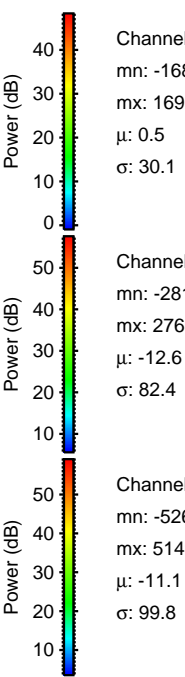
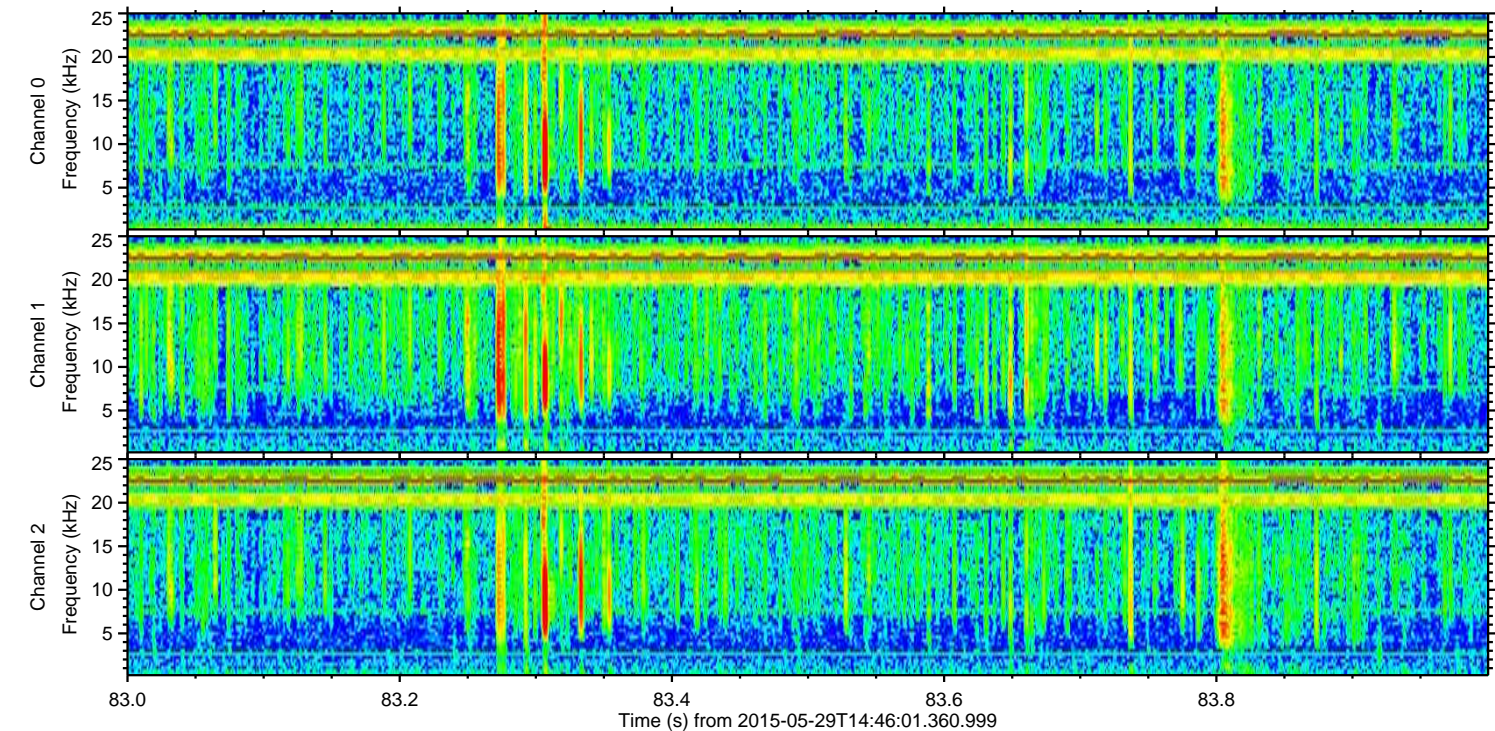
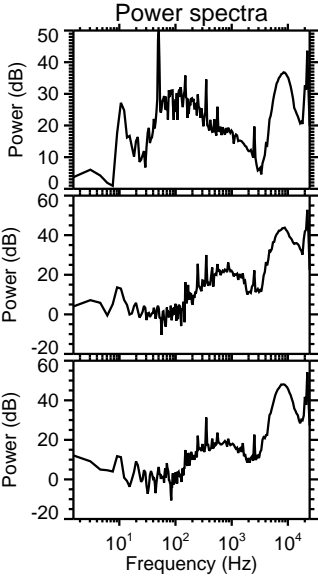
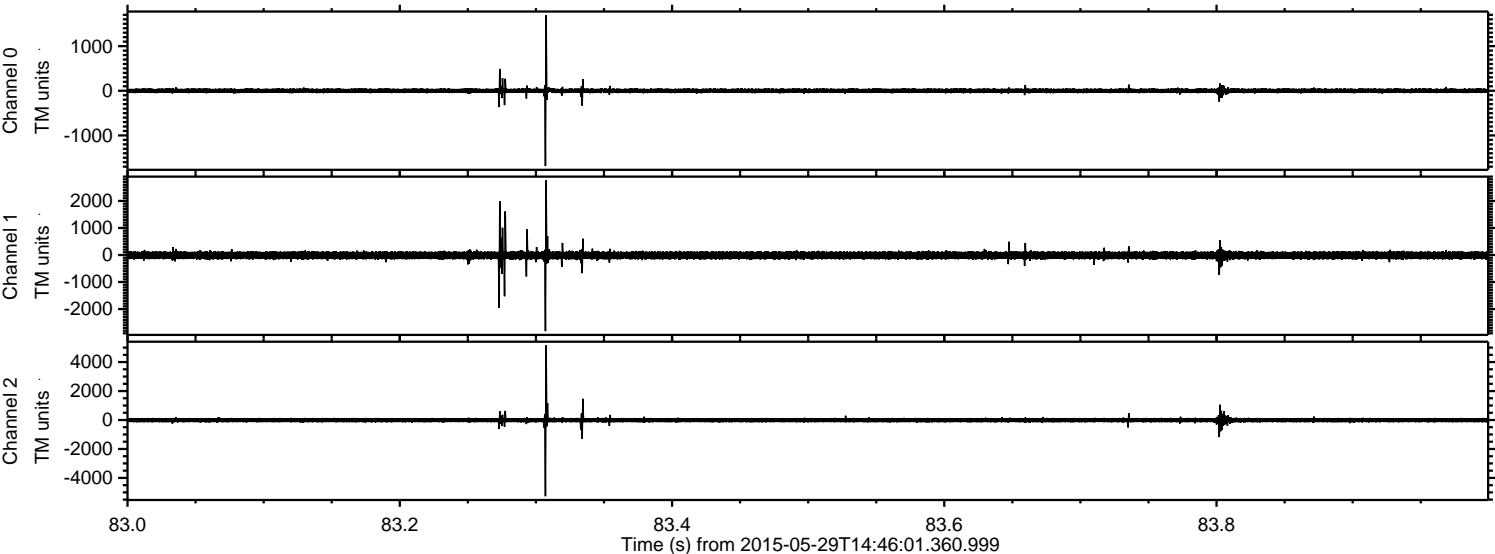

ELMAVAN 3D WAVEFORMS (Measured data sampled at 50 kHz) 49785 packets of 144 samples from 2015-05-29T14:46:01.360.999. Part 73/144

Processed Fri May 29 16:53:57 2015 by ELM ver.2012-10-06 from 001__elm20150529_144600__dat00.bin

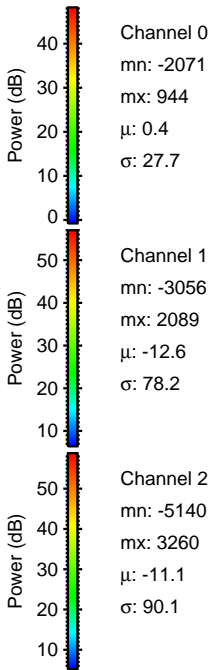
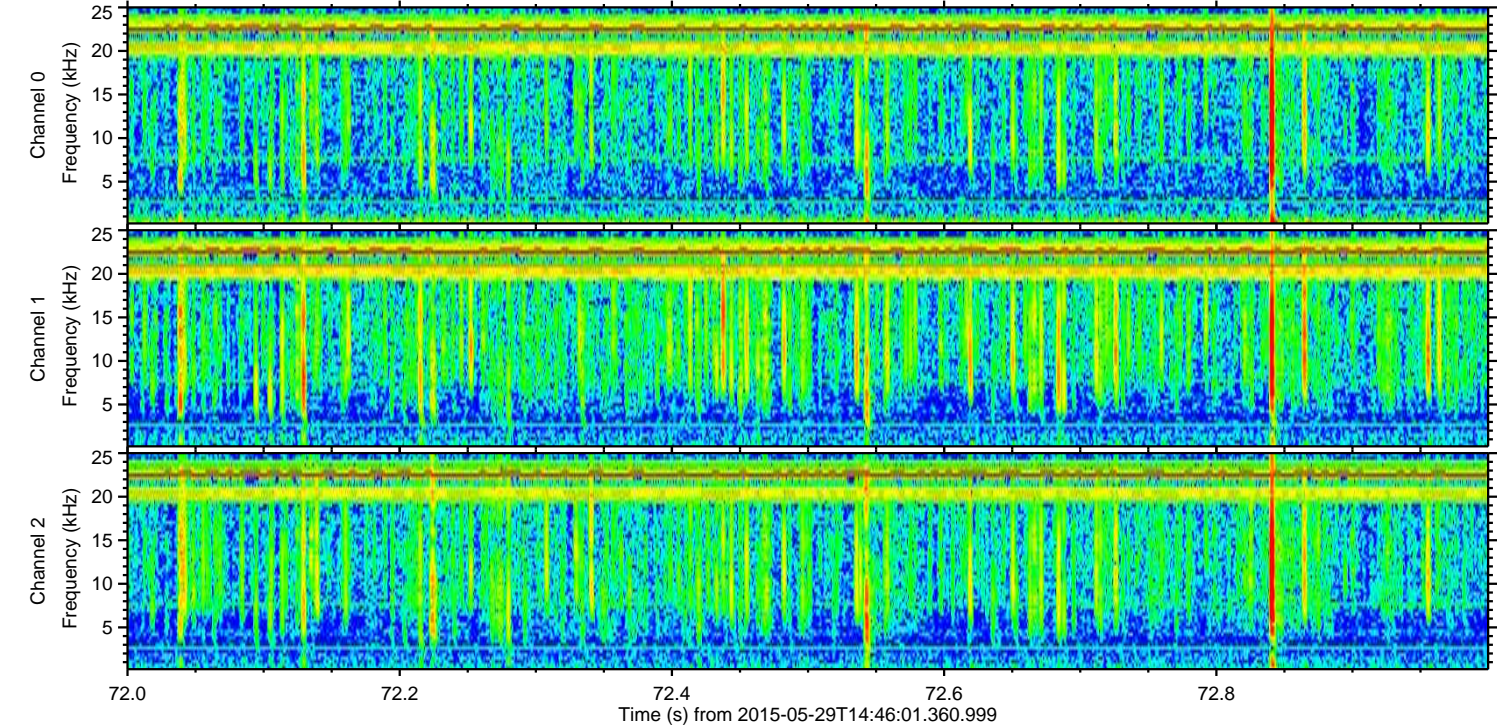
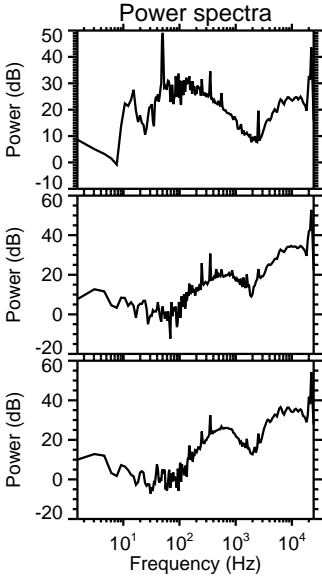
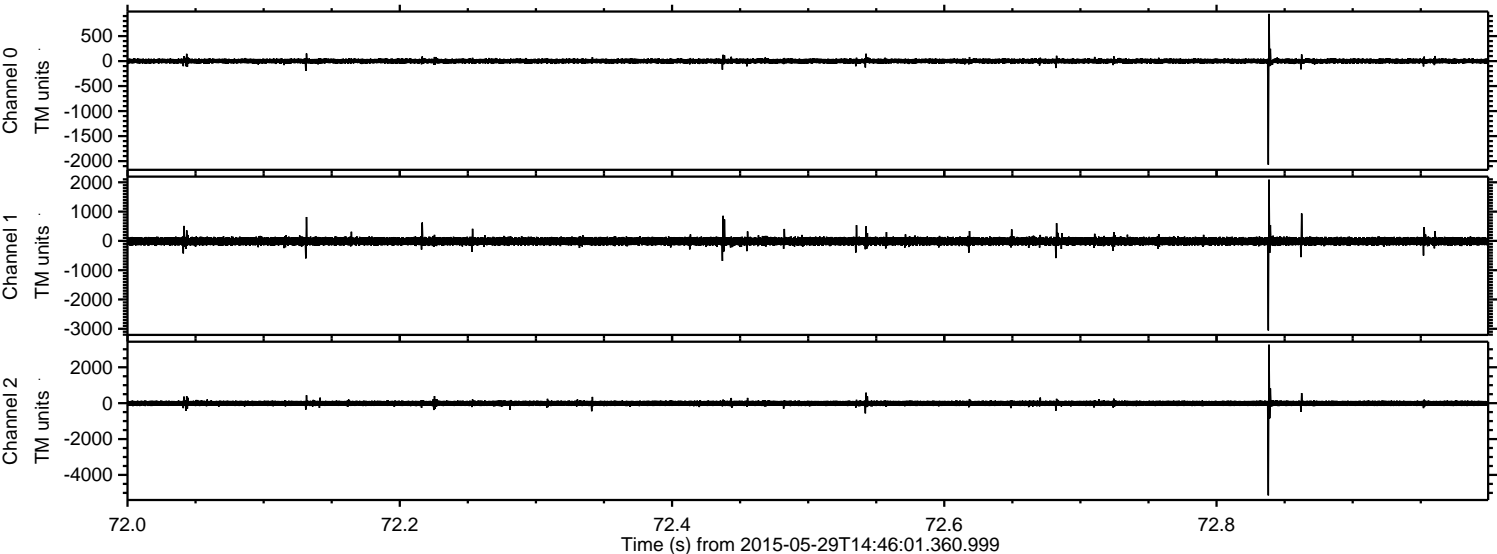

Processed Fri May 29 16:53:58 2015 by ELM ver.2012-10-06 from 001__elm20150529_144600__dat00.bin

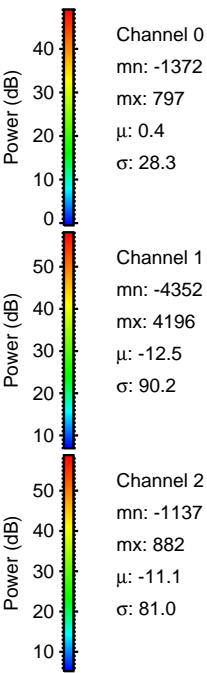
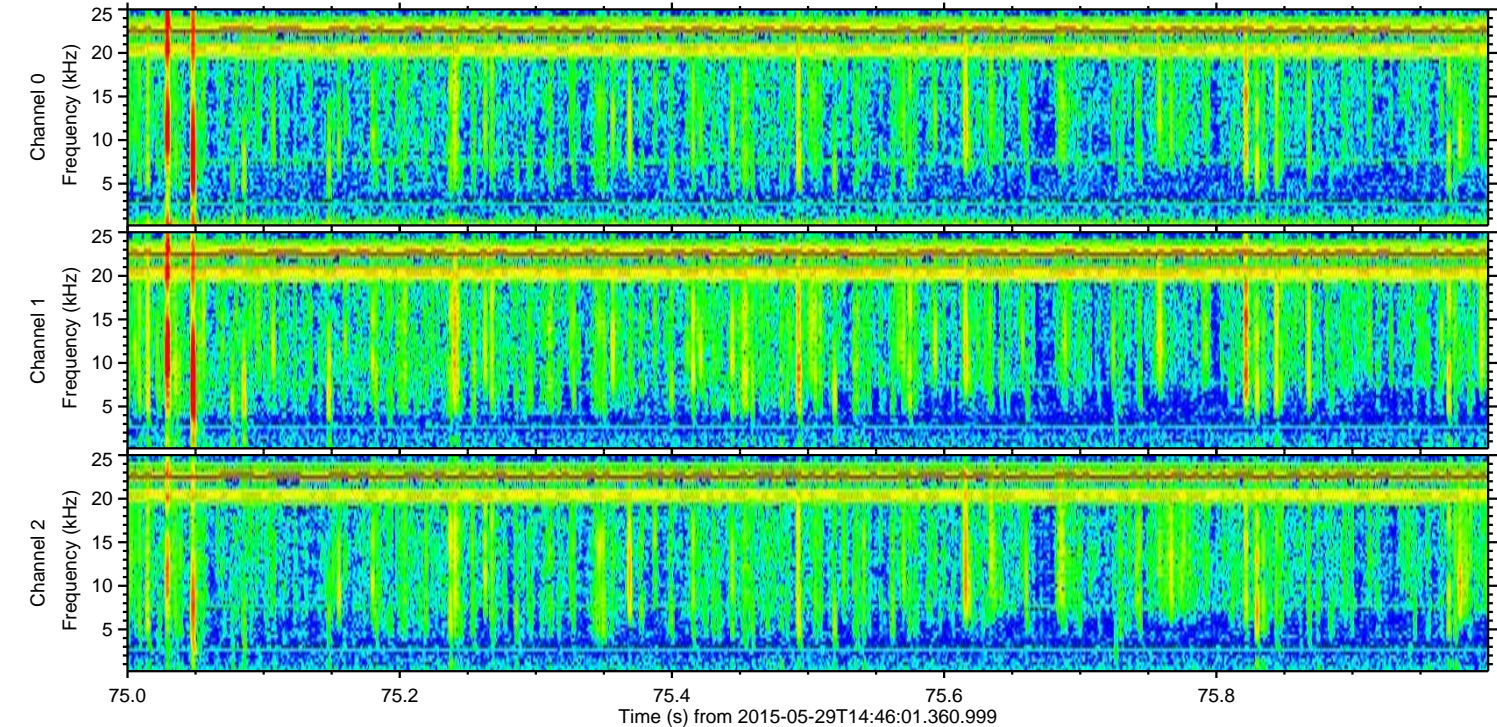
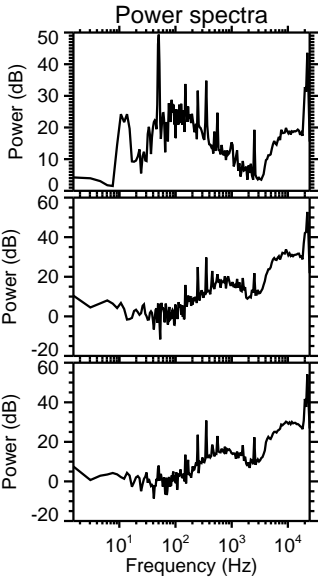
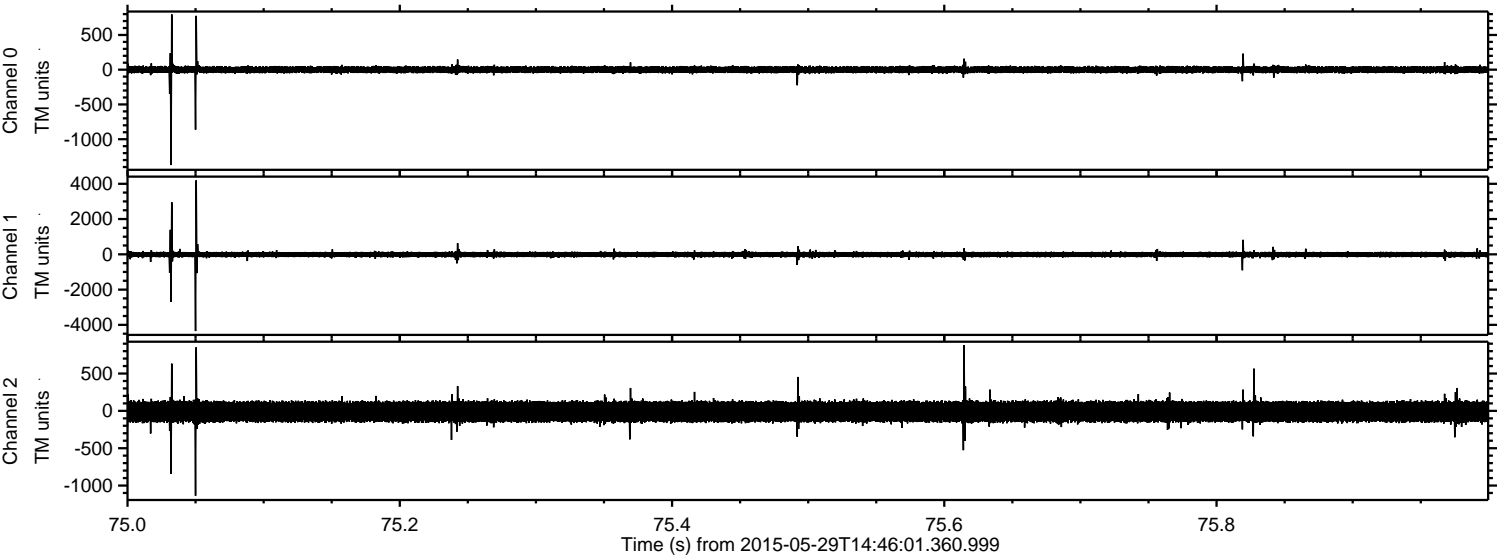

ELMAVAN 3D WAVEFORMS (Measured data sampled at 50 kHz) 49785 packets of 144 samples from 2015-05-29T14:46:01.360.999. Part 12/144

Processed Fri May 29 16:53:59 2015 by ELM ver.2012-10-06 from 001__elm20150529_144600__dat00.bin

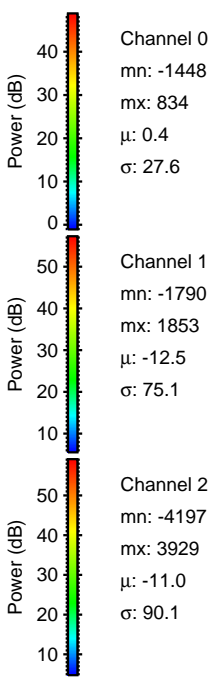
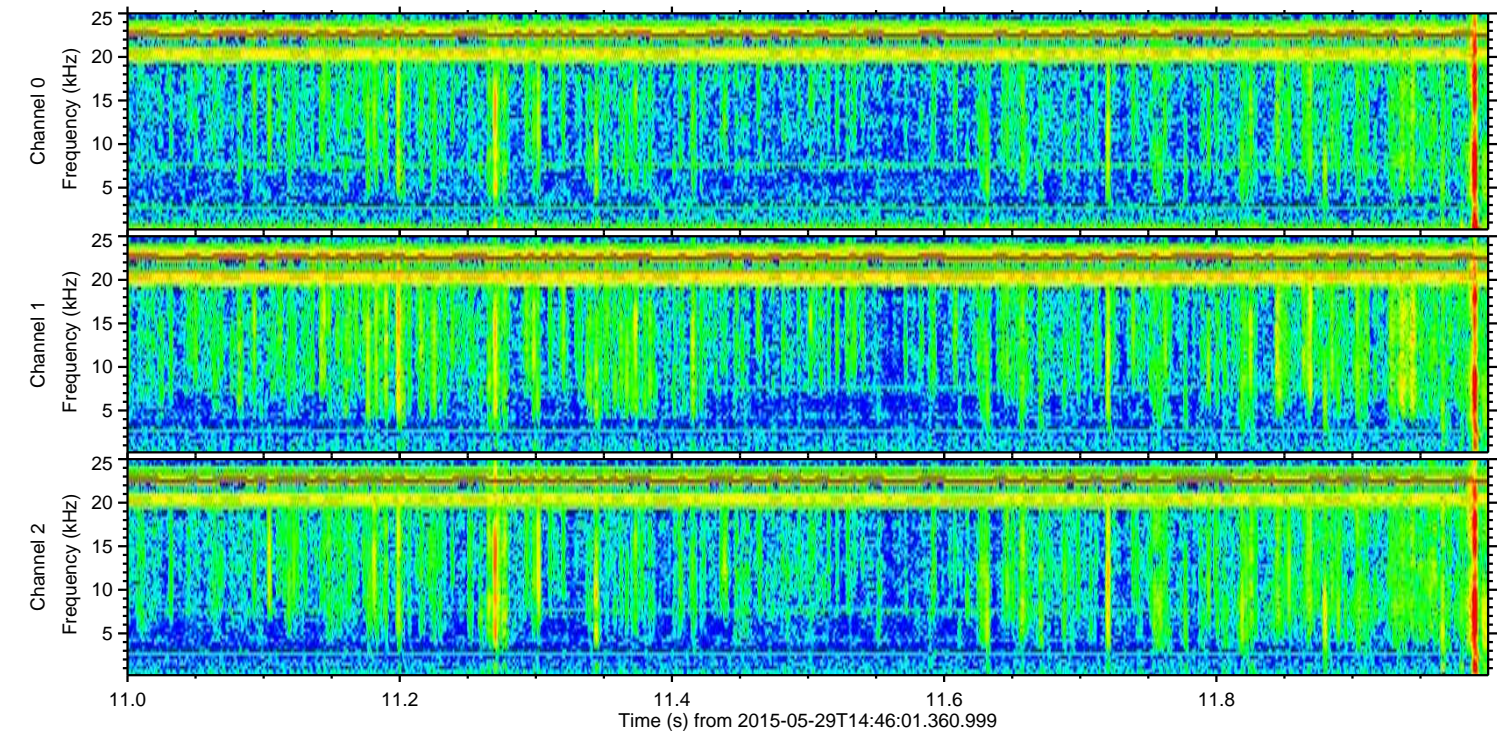
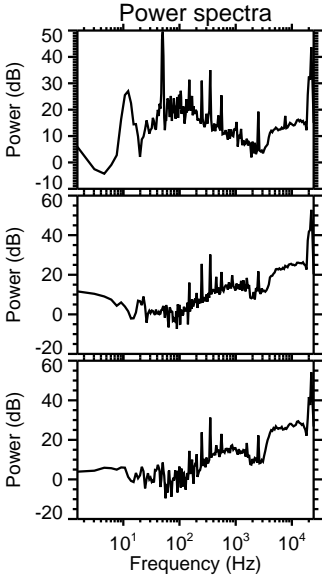
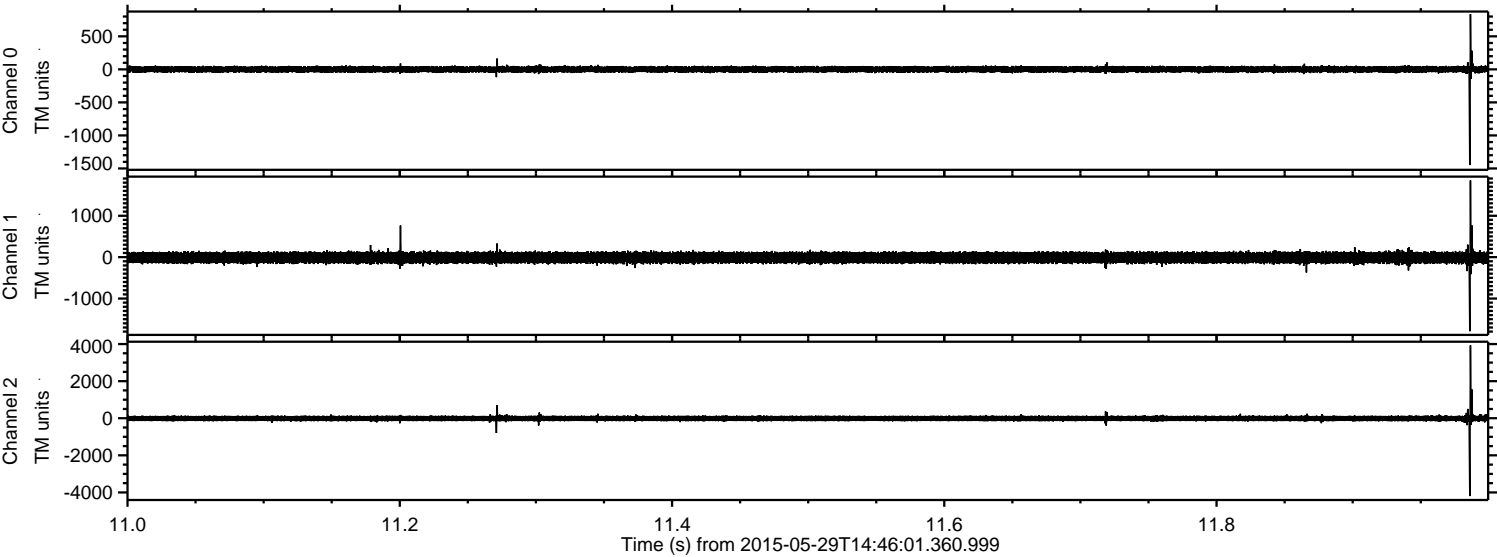

Processed Fri May 29 16:54:00 2015 by ELM ver.2012-10-06 from 001__elm20150529_144600__dat00.bin

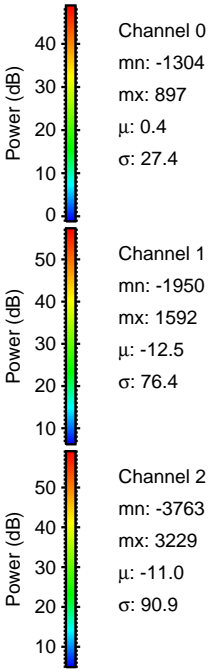
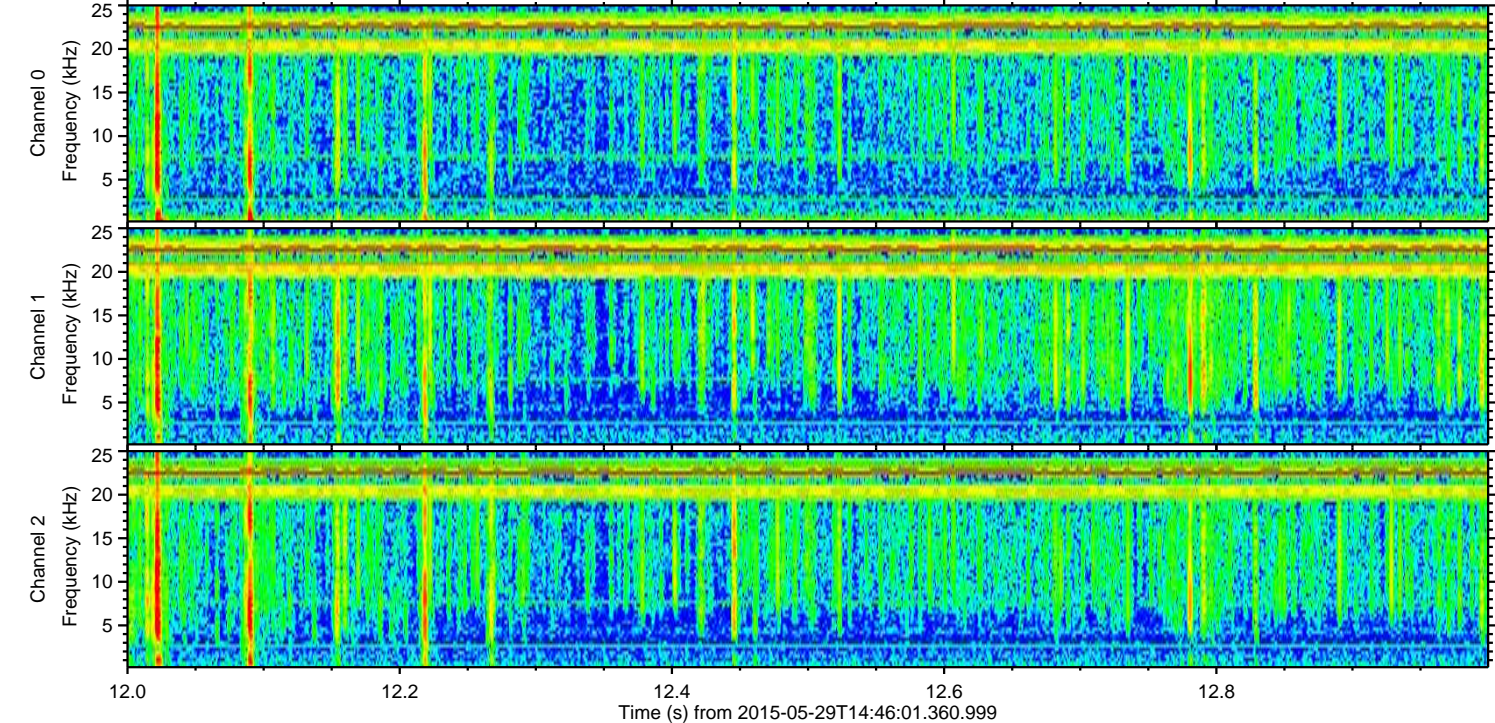
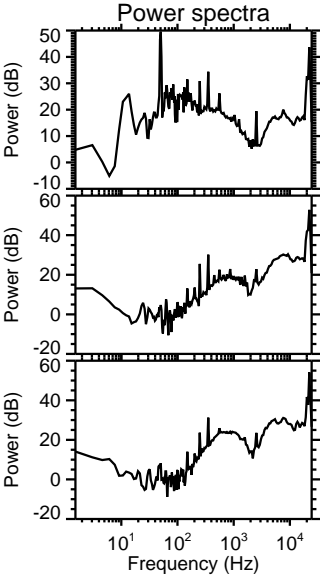
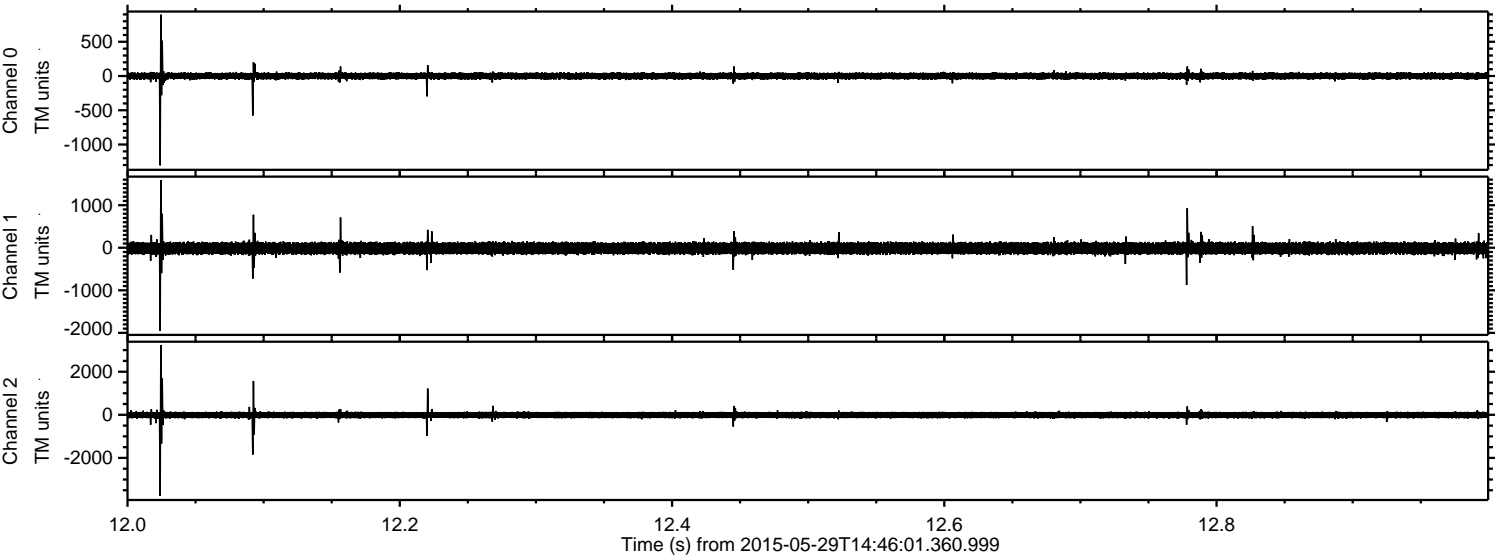

Processed Fri May 29 16:54:01 2015 by ELM ver.2012-10-06 from 001__elm20150529_144600__dat00.bin

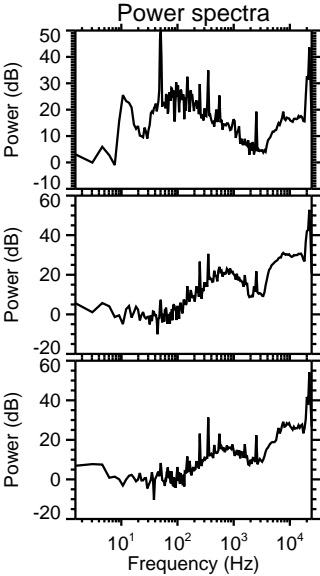
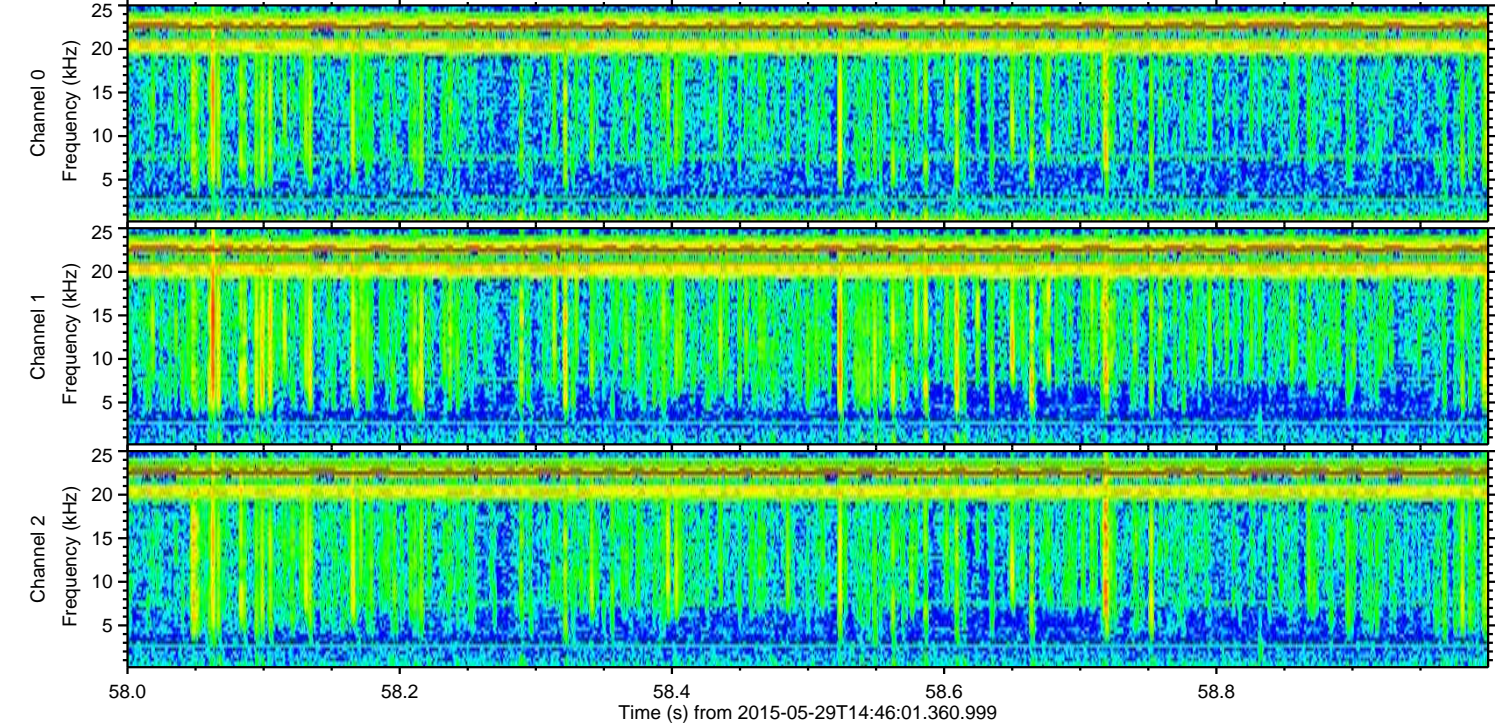
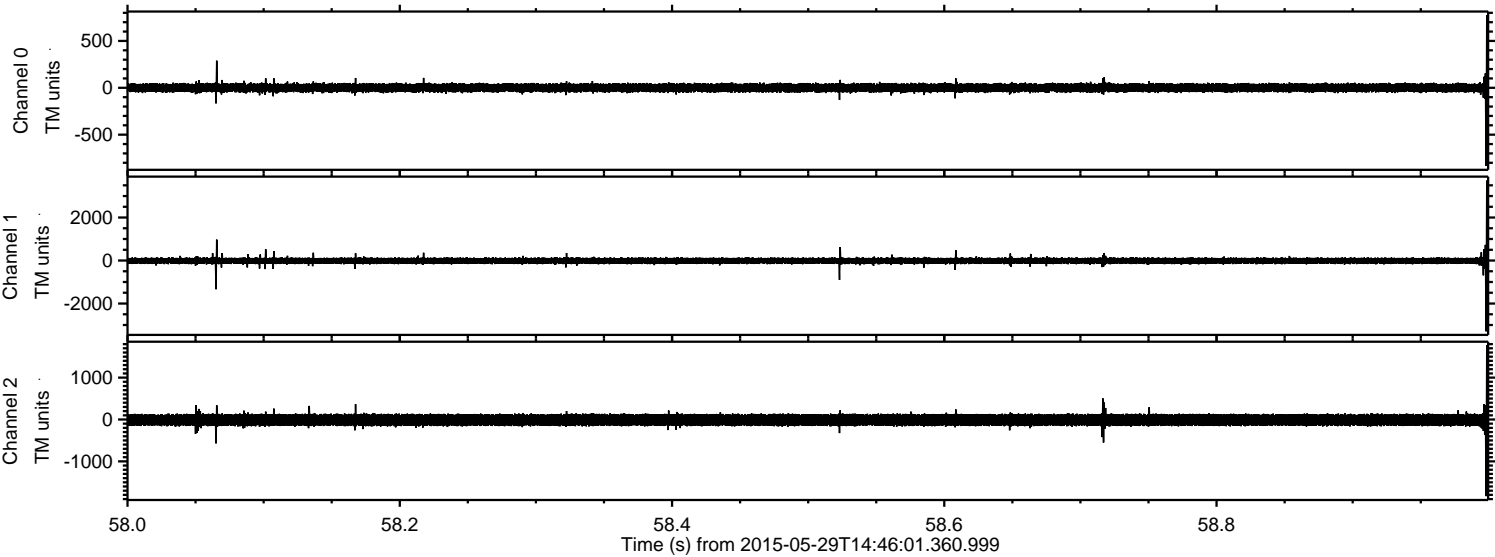

Channel 0
mn: -833
mx: 775
 μ : 0.4
 σ : 25.8

Channel 1
mn: -3296
mx: 3717
 μ : -12.6
 σ : 79.4

Channel 2
mn: -1831
mx: 1769
 μ : -11.1
 σ : 81.6

Processed Fri May 29 16:54:02 2015 by ELM ver.2012-10-06 from 001__elm20150529_144600__dat00.bin

