

ELMAVAN 3D WAVEFORMS (Measured data sampled at 50 kHz) 49791 packets of 144 samples from 2015-05-29T06:45:44.541.000.

Processed Fri May 29 08:58:07 2015 by ELM ver.2012-10-06 from 001__elm20150529_064543__dat00.bin

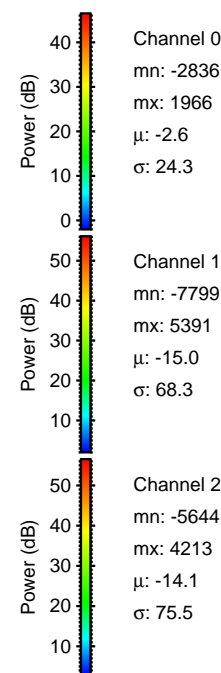

Processed Fri May 29 08:58:19 2015 by ELM ver.2012-10-06 from 001__elm20150529_064543__dat00.bin

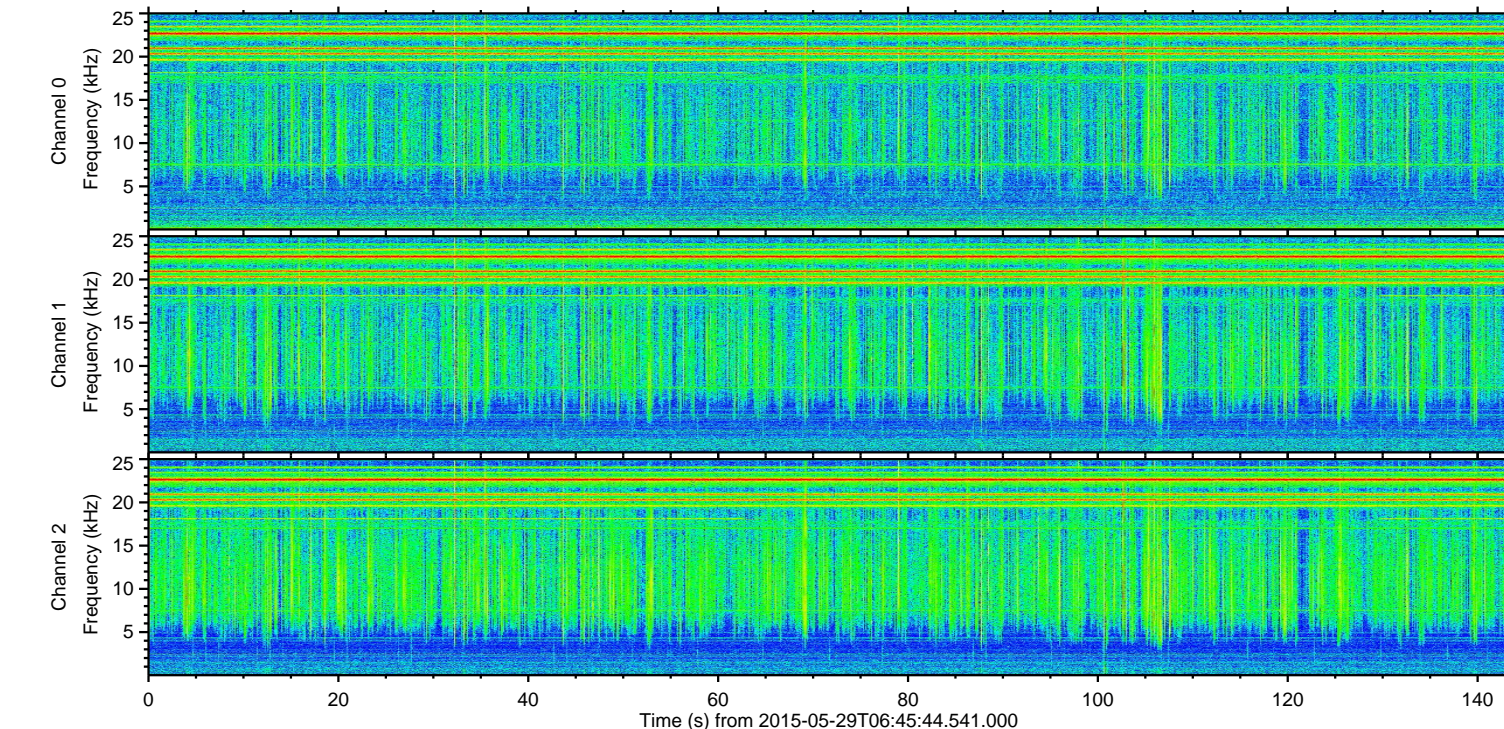
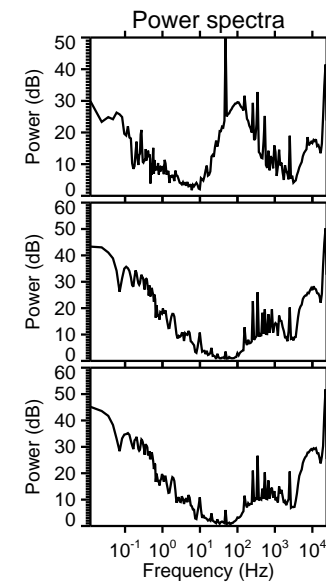
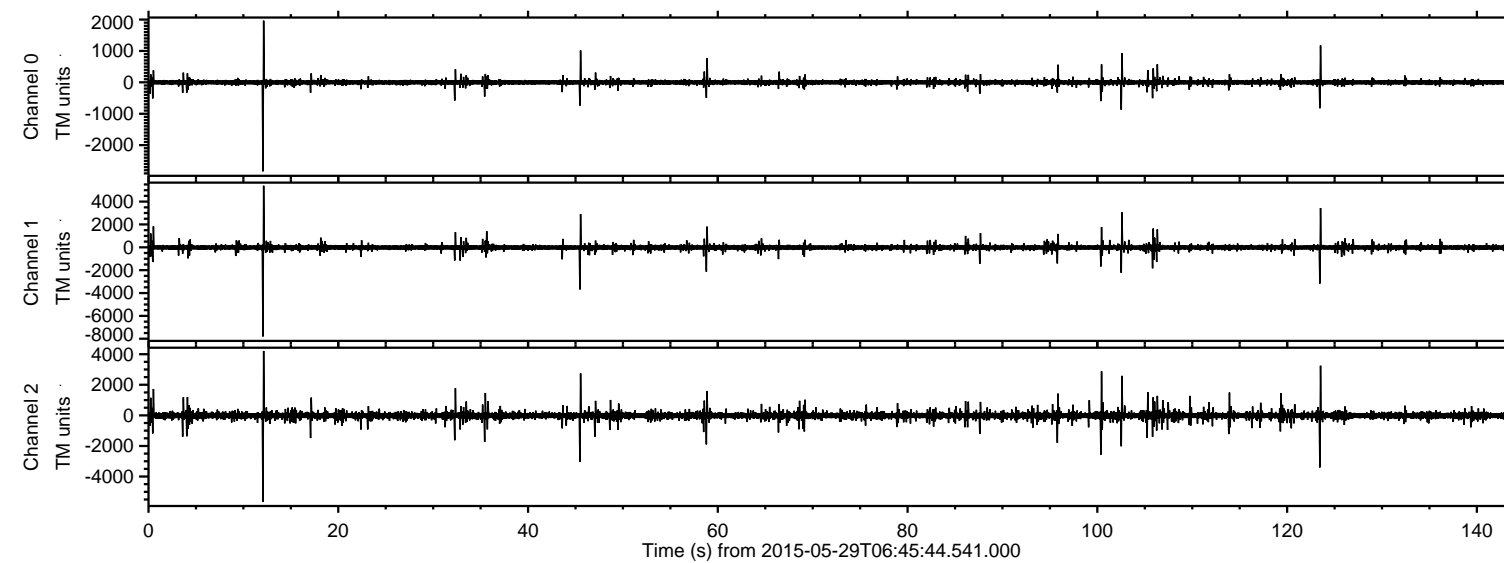
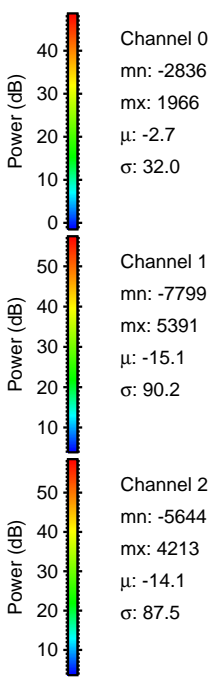
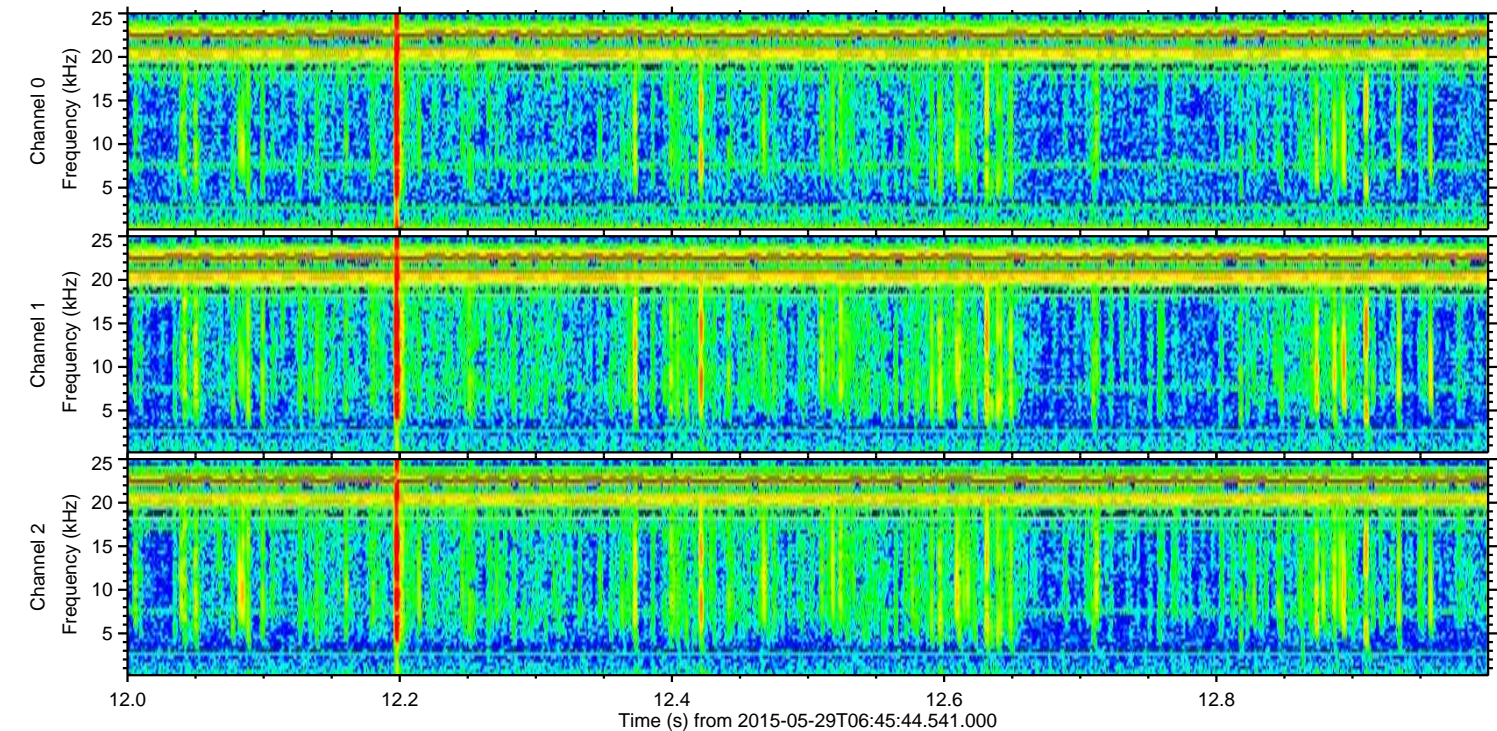
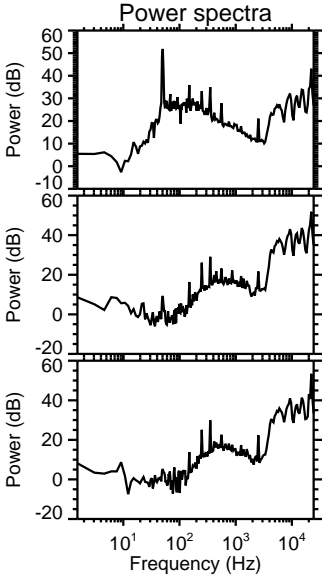
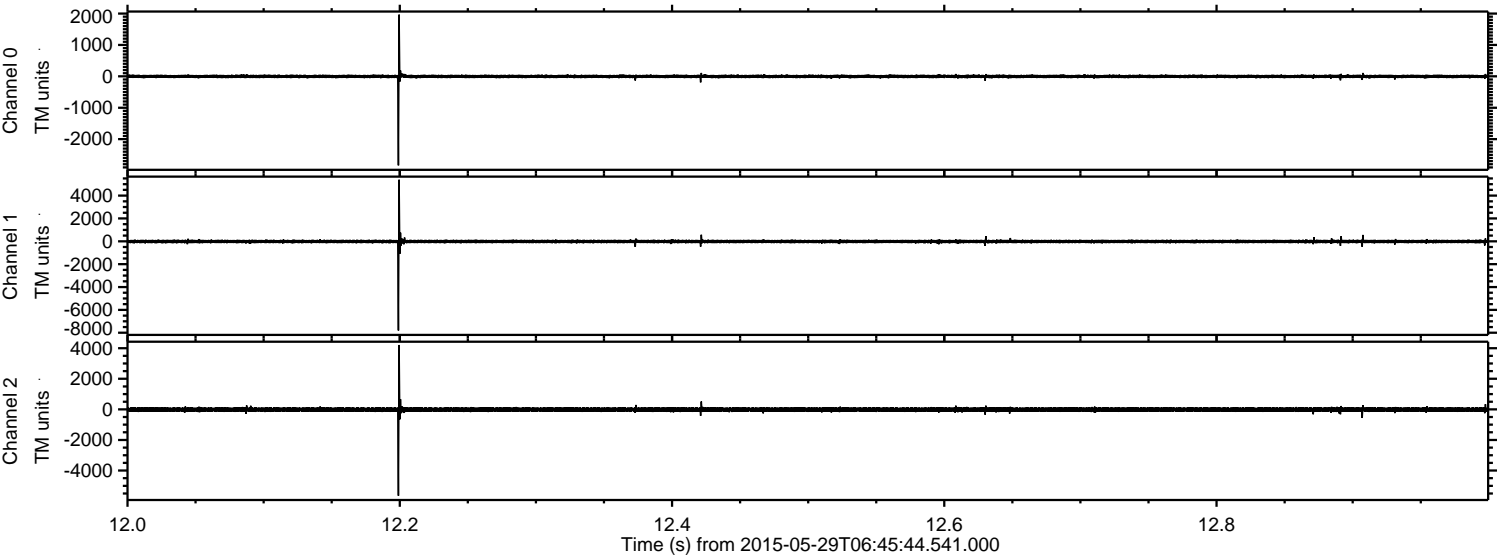

Channel 0
mn: -2836
mx: 1966
 μ : -2.7
 σ : 32.0

Channel 1
mn: -7799
mx: 5391
 μ : -15.1
 σ : 90.2

Channel 2
mn: -5644
mx: 4213
 μ : -14.1
 σ : 87.5

ELMAVAN 3D WAVEFORMS (Measured data sampled at 50 kHz) 49791 packets of 144 samples from 2015-05-29T06:45:44.541.000. Part 46/144

Processed Fri May 29 08:58:20 2015 by ELM ver.2012-10-06 from 001__elm20150529_064543__dat00.bin

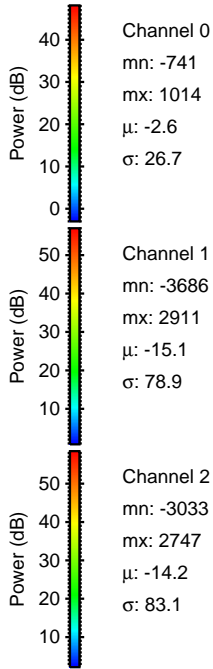
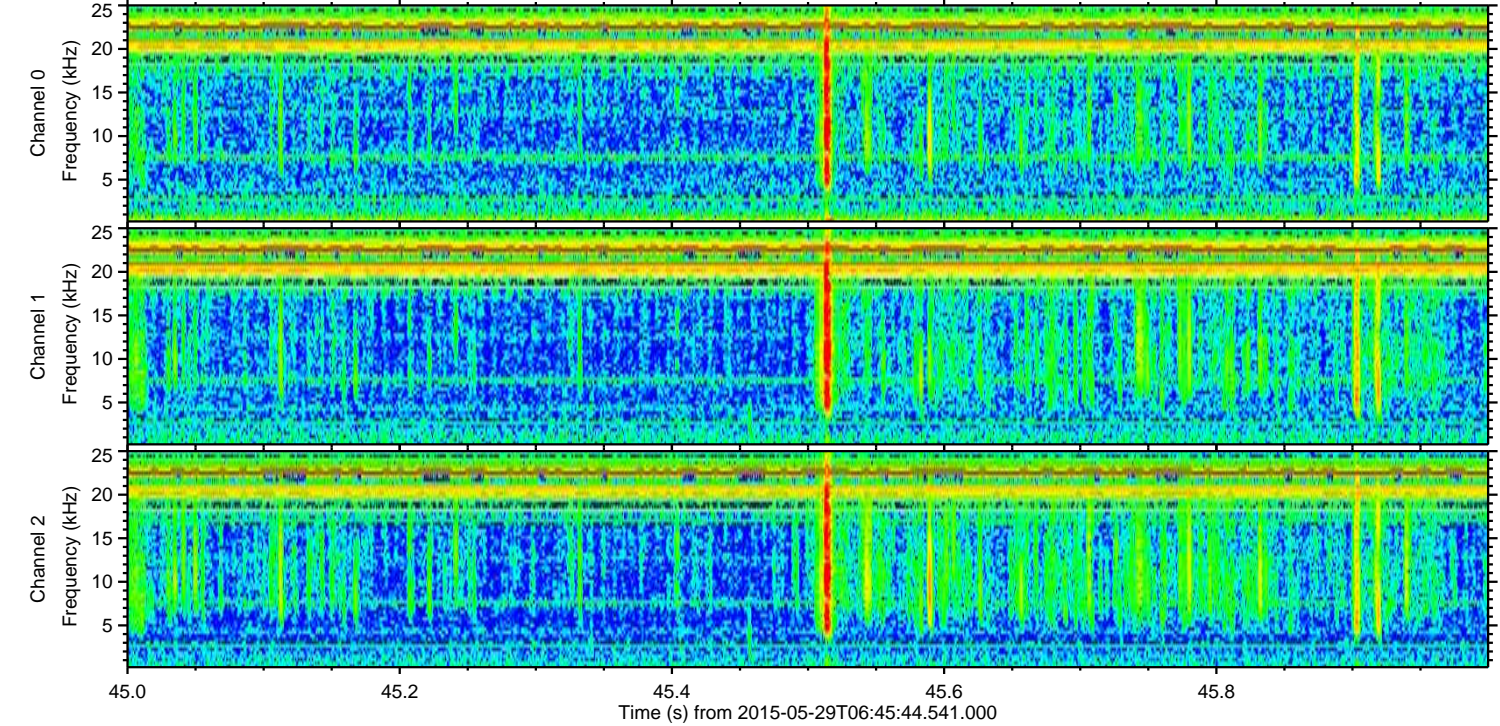
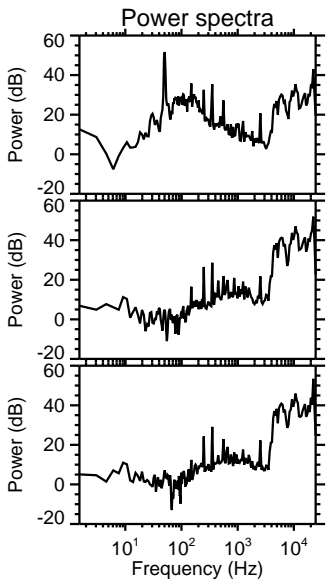
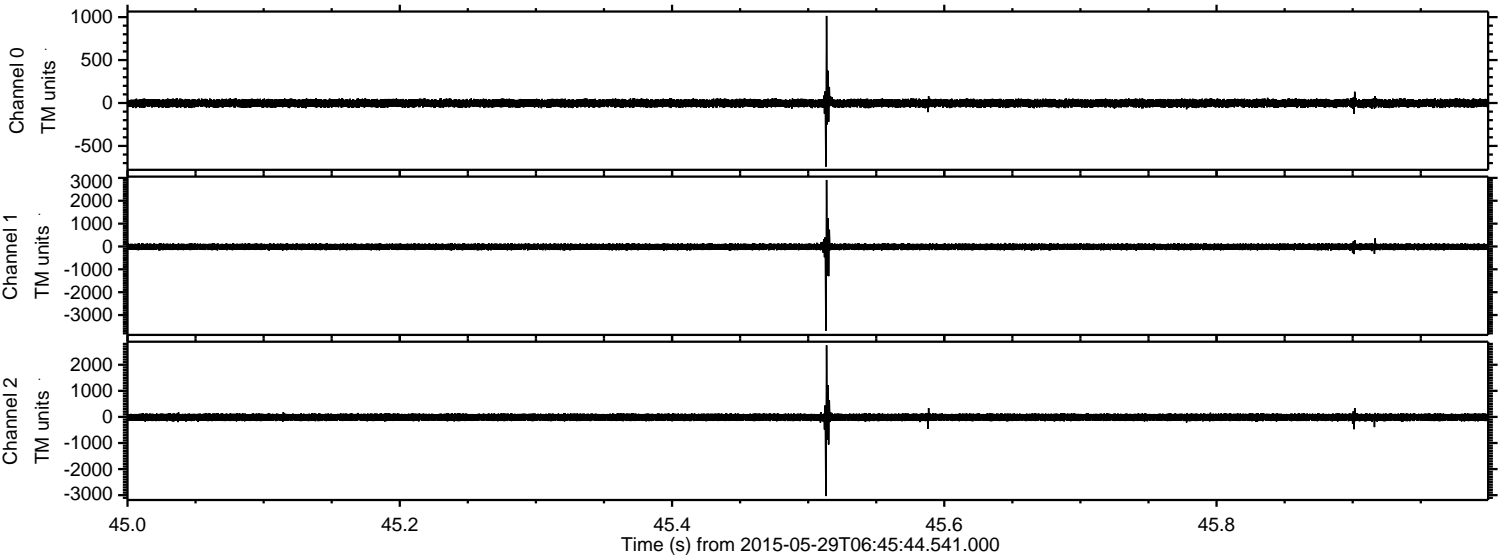

Channel 0
mn: -741
mx: 1014
 μ : -2.6
 σ : 26.7

Channel 1
mn: -3686
mx: 2911
 μ : -15.1
 σ : 78.9

Channel 2
mn: -3033
mx: 2747
 μ : -14.2
 σ : 83.1

ELMAVAN 3D WAVEFORMS (Measured data sampled at 50 kHz) 49791 packets of 144 samples from 2015-05-29T06:45:44.541.000. Part 124/144

Processed Fri May 29 08:58:21 2015 by ELM ver.2012-10-06 from 001__elm20150529_064543__dat00.bin

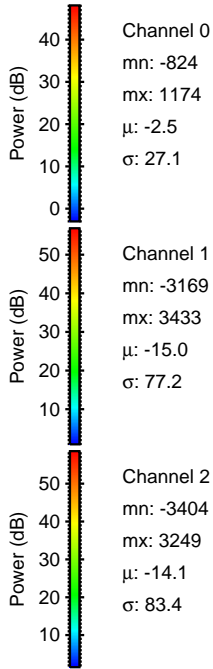
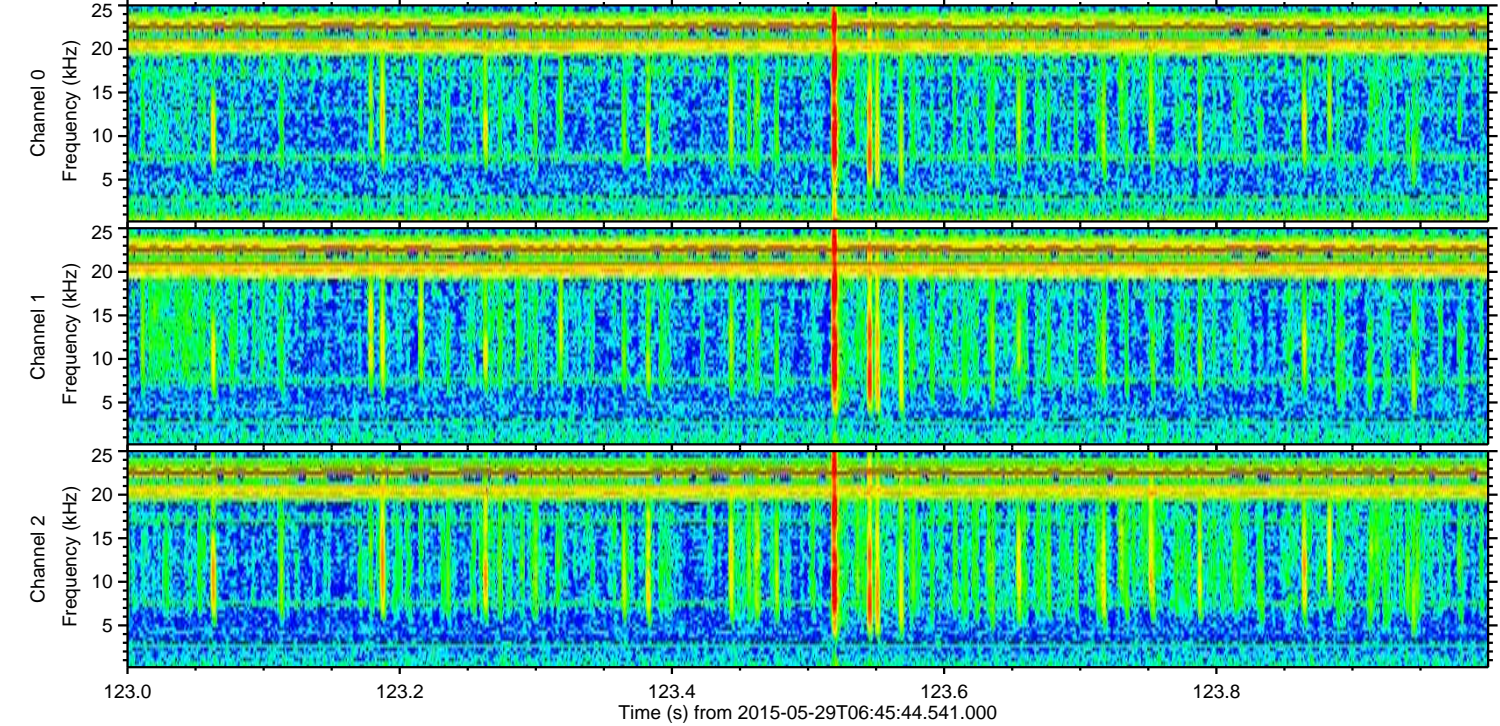
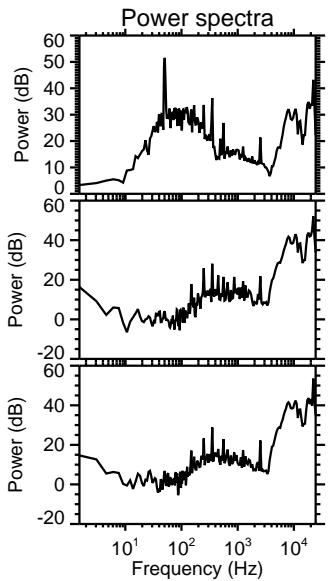
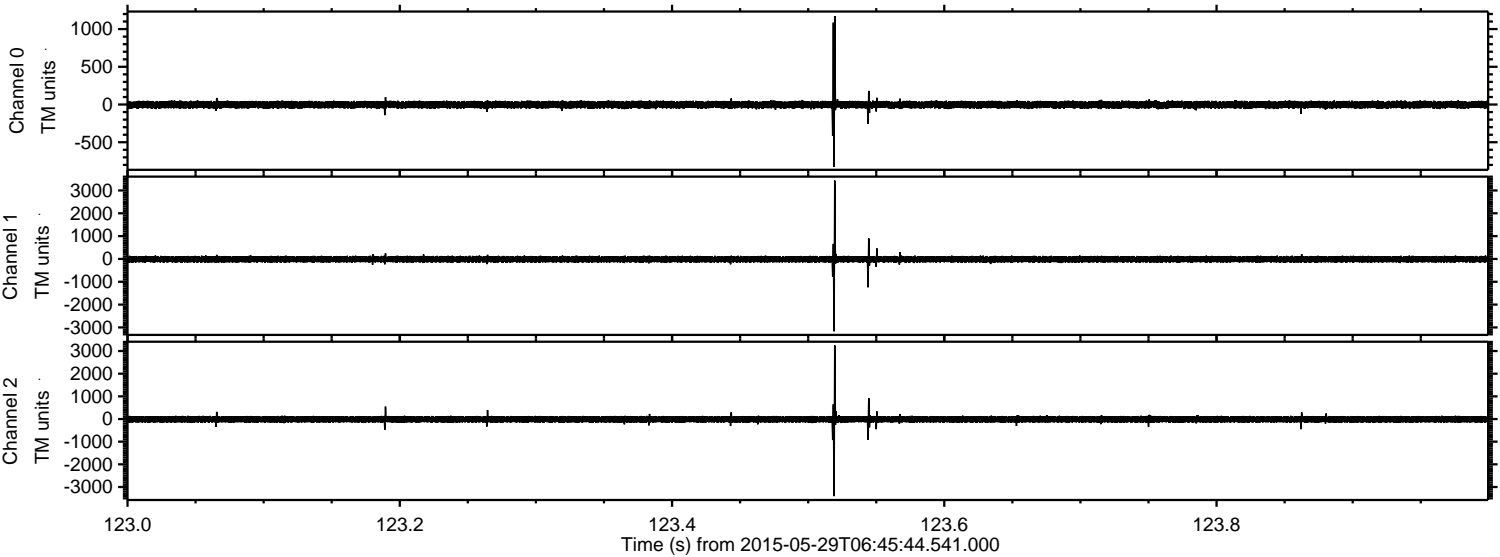

Channel 0
mn: -824
mx: 1174
 μ : -2.5
 σ : 27.1

Channel 1
mn: -3169
mx: 3433
 μ : -15.0
 σ : 77.2

Channel 2
mn: -3404
mx: 3249
 μ : -14.1
 σ : 83.4

ELMAVAN 3D WAVEFORMS (Measured data sampled at 50 kHz) 49791 packets of 144 samples from 2015-05-29T06:45:44.541.000. Part 103/144

Processed Fri May 29 08:58:22 2015 by ELM ver.2012-10-06 from 001__elm20150529_064543__dat00.bin

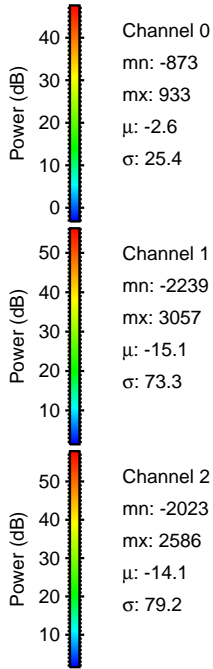
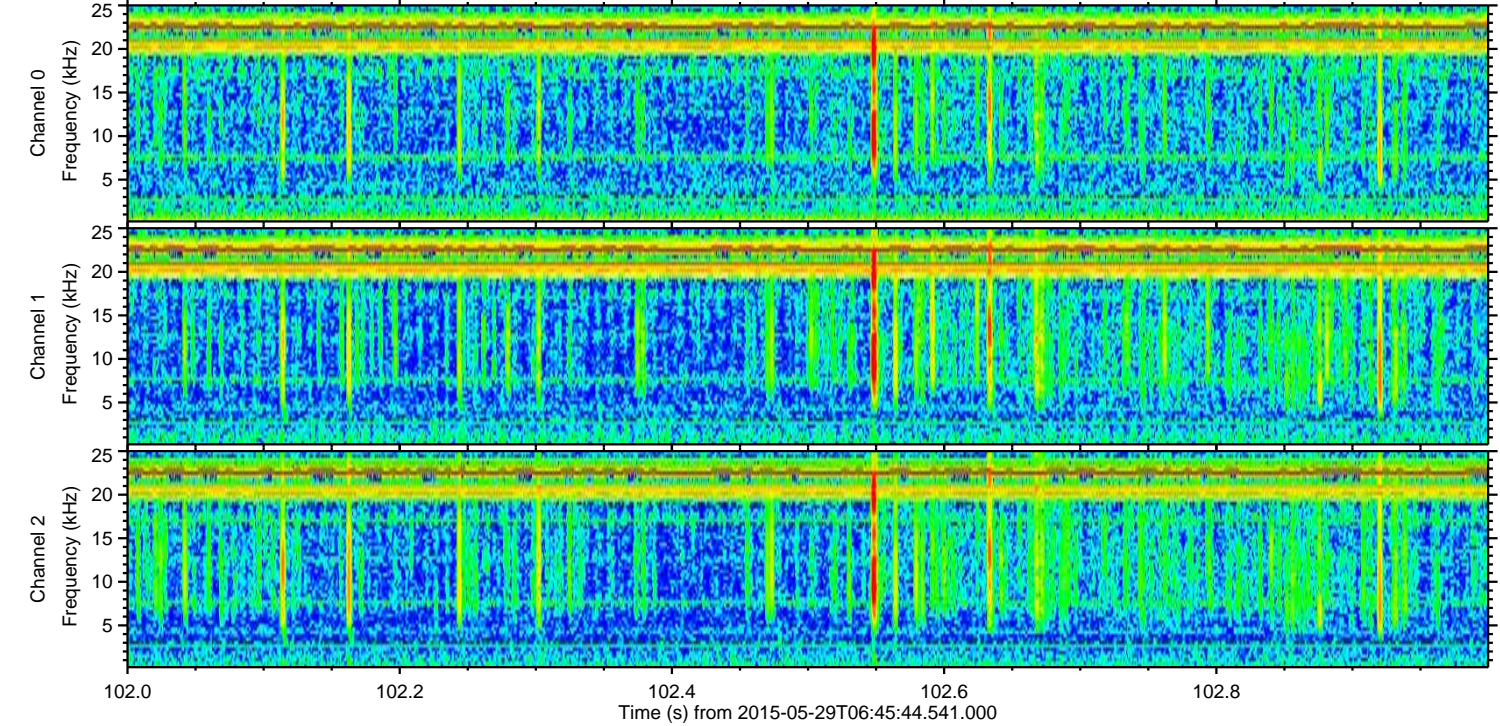
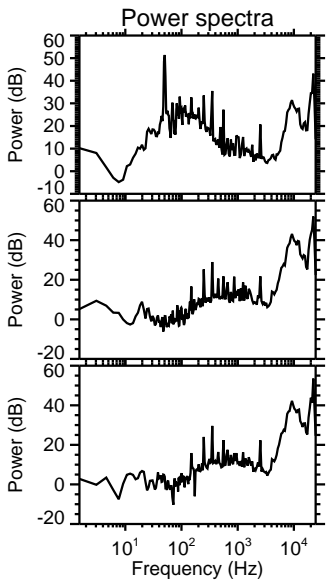
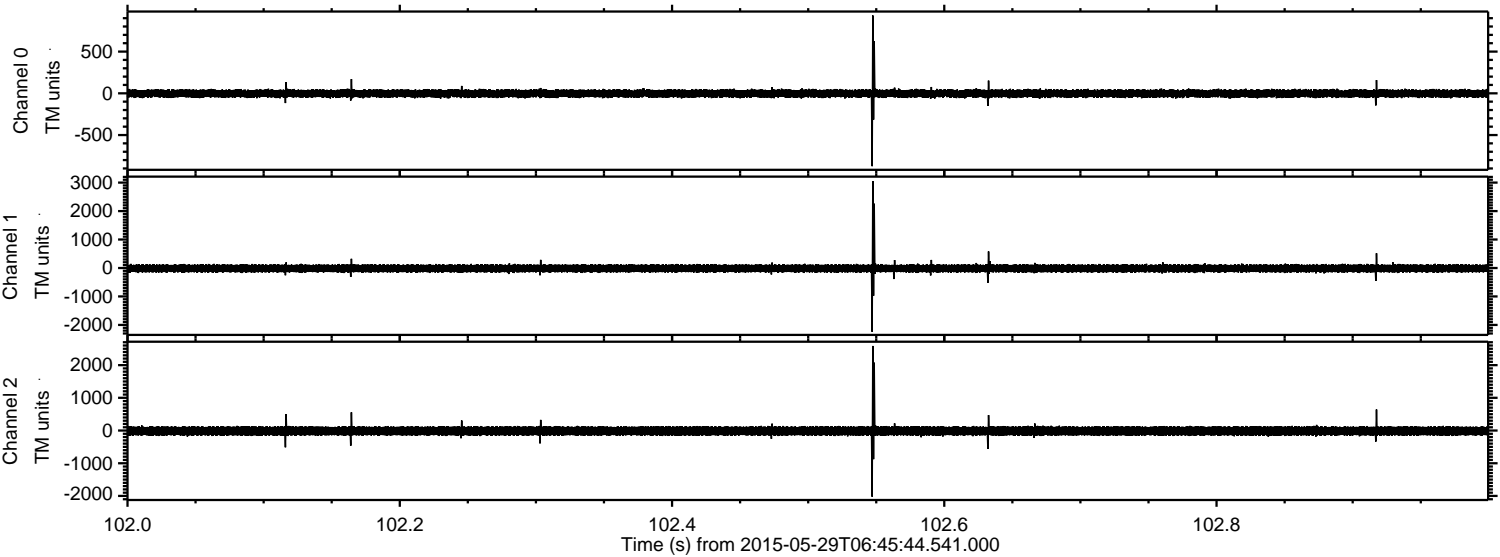

ELMAVAN 3D WAVEFORMS (Measured data sampled at 50 kHz) 49791 packets of 144 samples from 2015-05-29T06:45:44.541.000. Part 101/144

Processed Fri May 29 08:58:23 2015 by ELM ver.2012-10-06 from 001__elm20150529_064543__dat00.bin

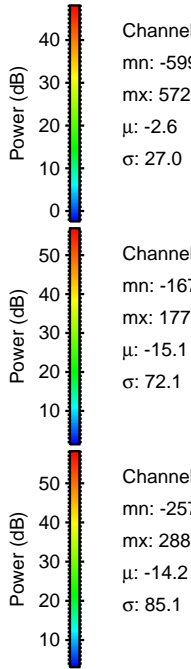
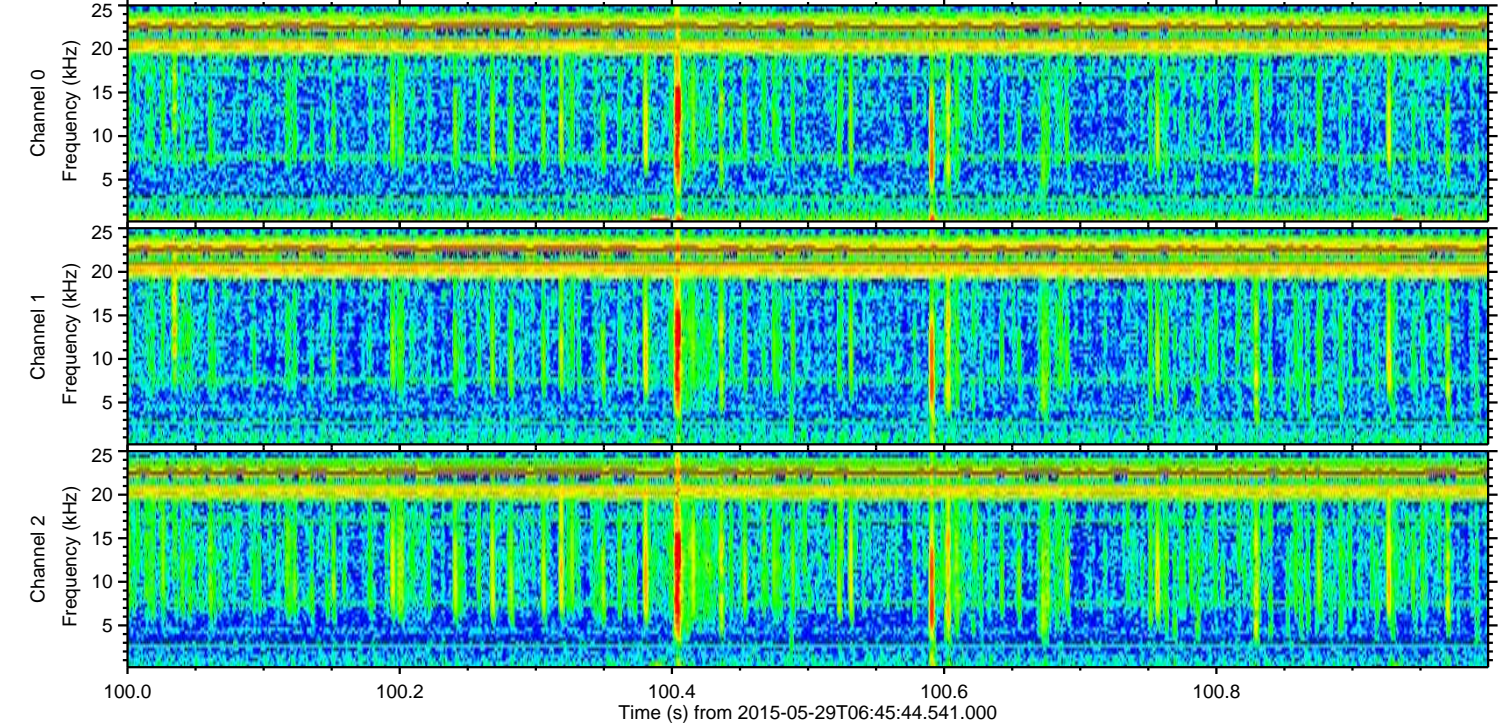
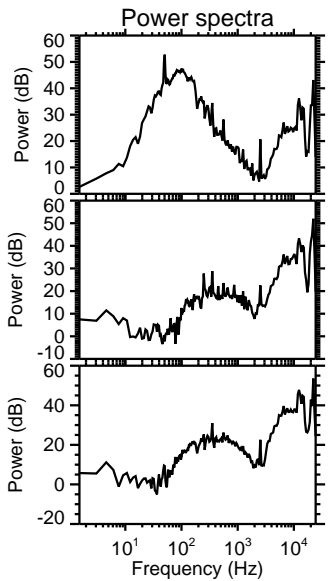
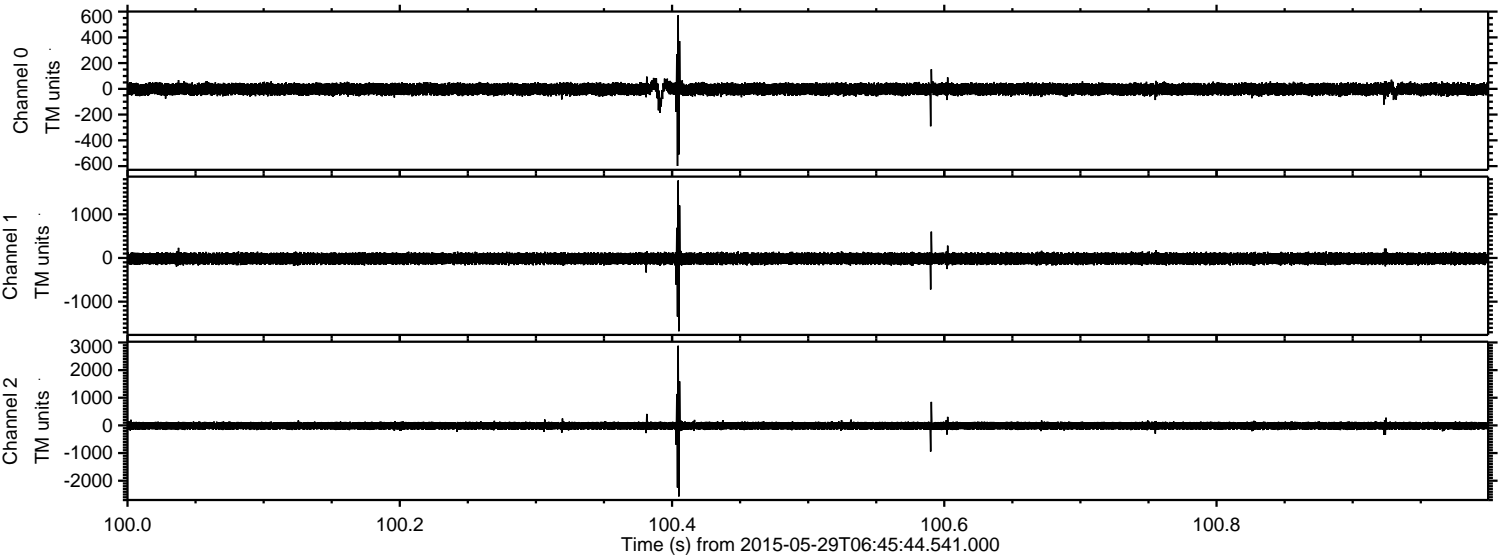

Channel 0
mn: -599
mx: 572
 μ : -2.6
 σ : 27.0

Channel 1
mn: -1677
mx: 1772
 μ : -15.1
 σ : 72.1

Channel 2
mn: -2570
mx: 2883
 μ : -14.2
 σ : 85.1

Processed Fri May 29 08:58:24 2015 by ELM ver.2012-10-06 from 001__elm20150529_064543__dat00.bin

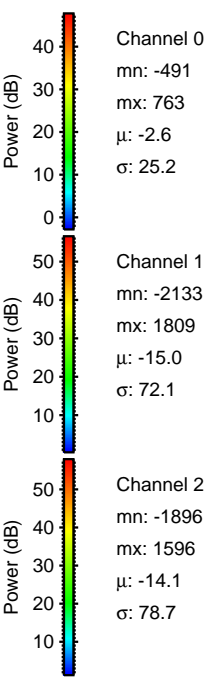
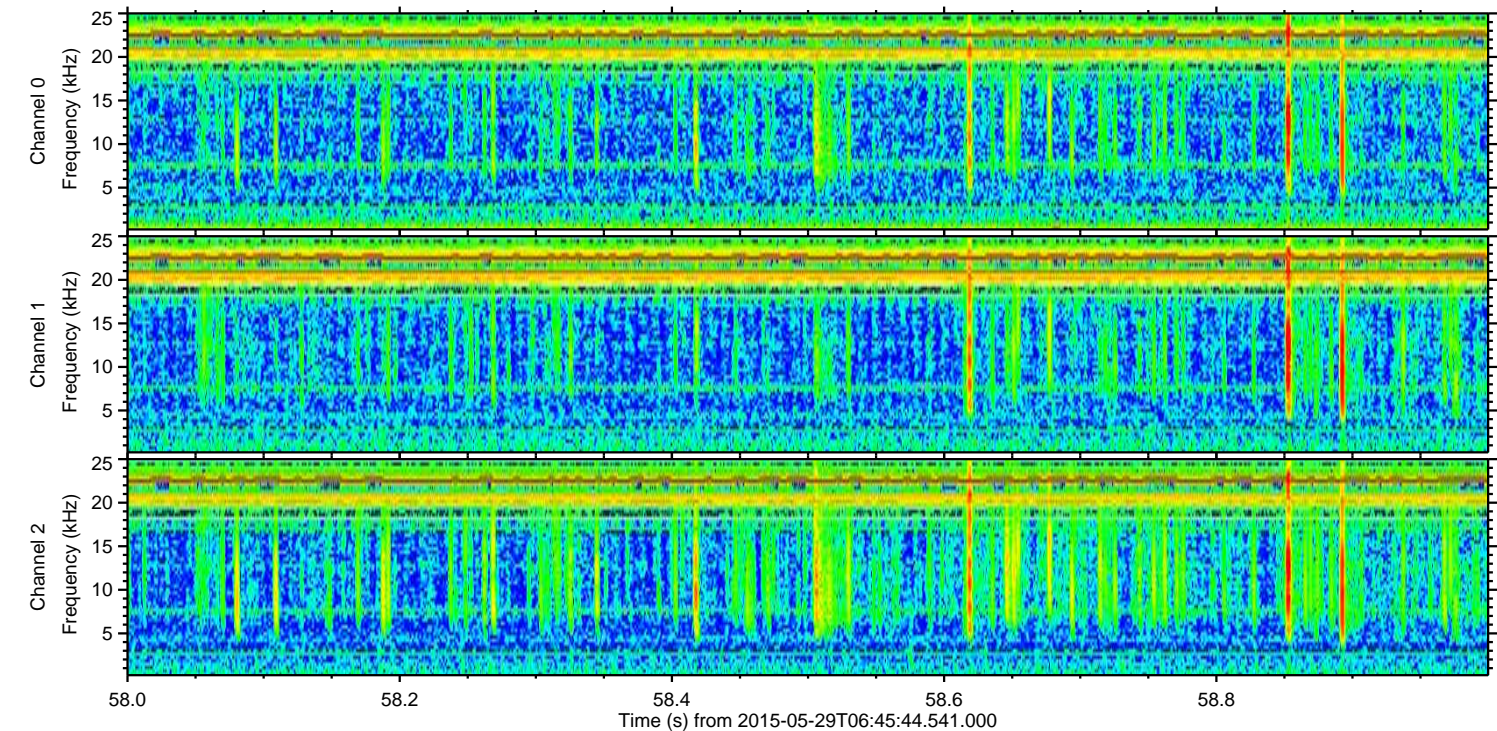
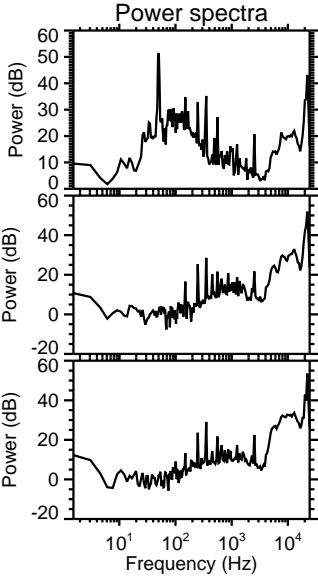
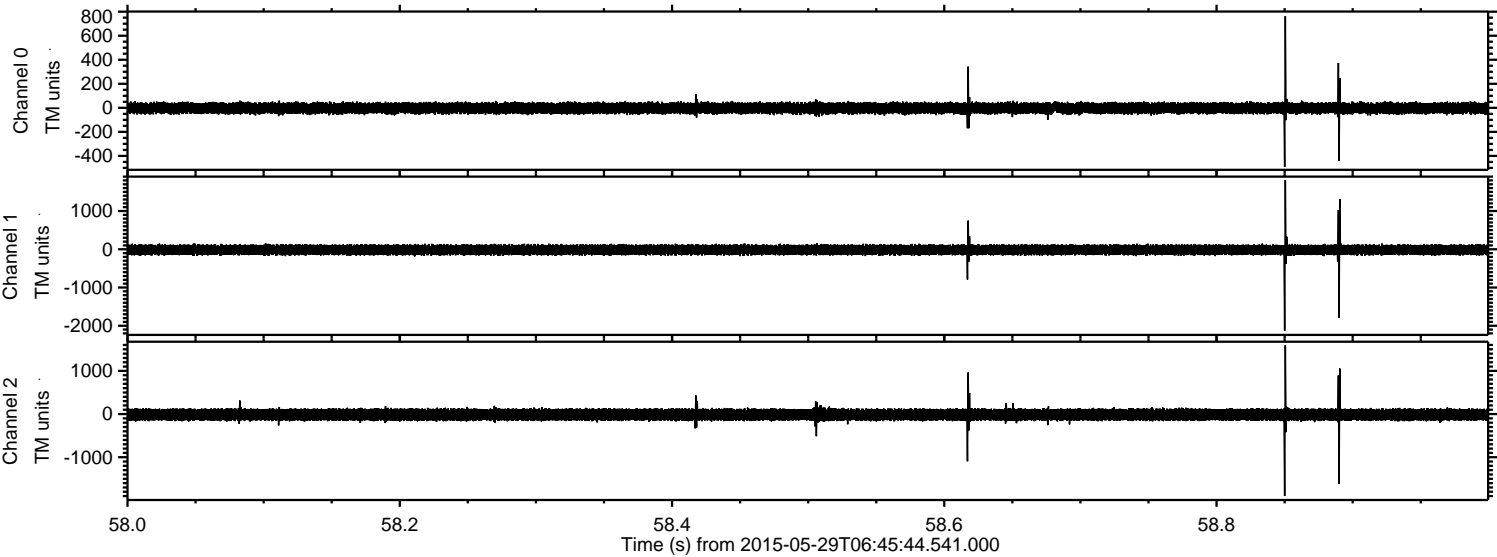

ELMAVAN 3D WAVEFORMS (Measured data sampled at 50 kHz) 49791 packets of 144 samples from 2015-05-29T06:45:44.541.000. Part 106/144

Processed Fri May 29 08:58:24 2015 by ELM ver.2012-10-06 from 001__elm20150529_064543__dat00.bin

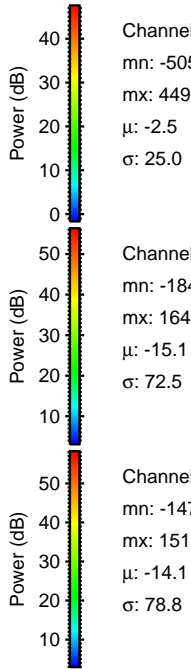
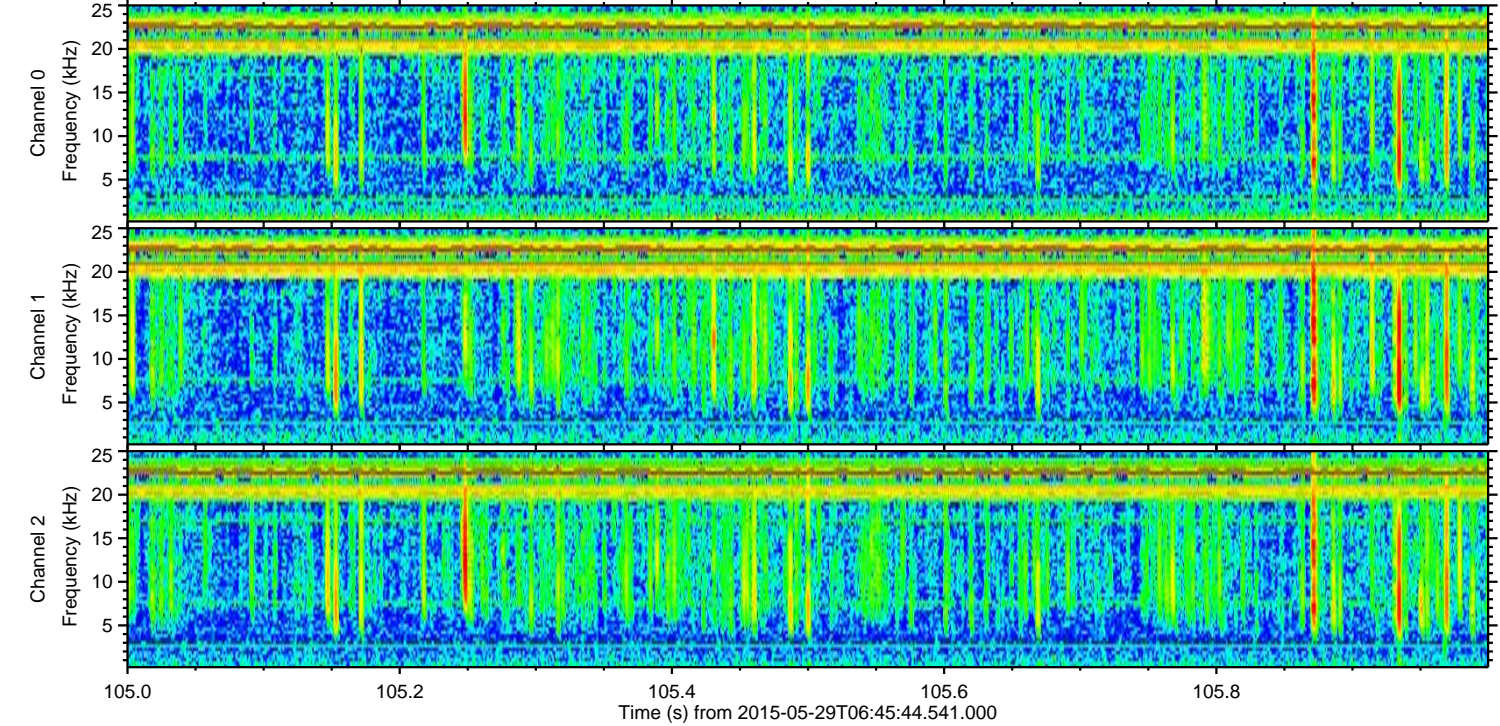
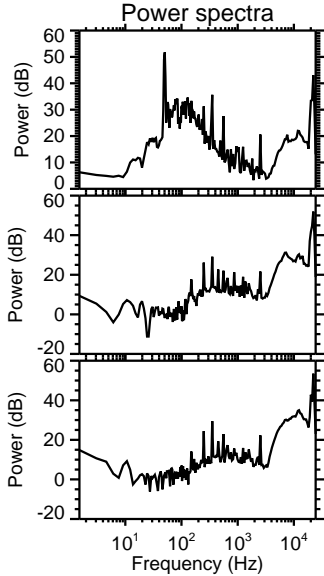
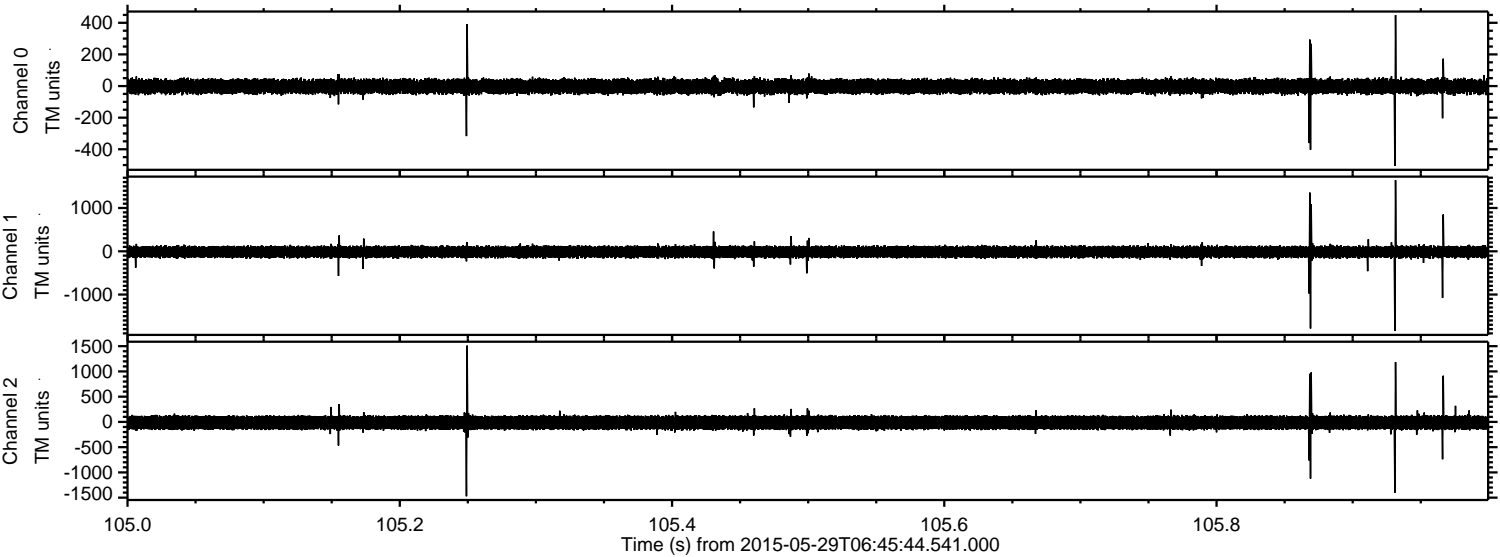

ELMAVAN 3D WAVEFORMS (Measured data sampled at 50 kHz) 49791 packets of 144 samples from 2015-05-29T06:45:44.541.000. Part 1/144

Processed Fri May 29 08:58:25 2015 by ELM ver.2012-10-06 from 001__elm20150529_064543__dat00.bin

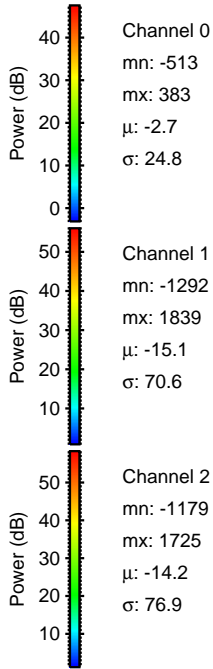
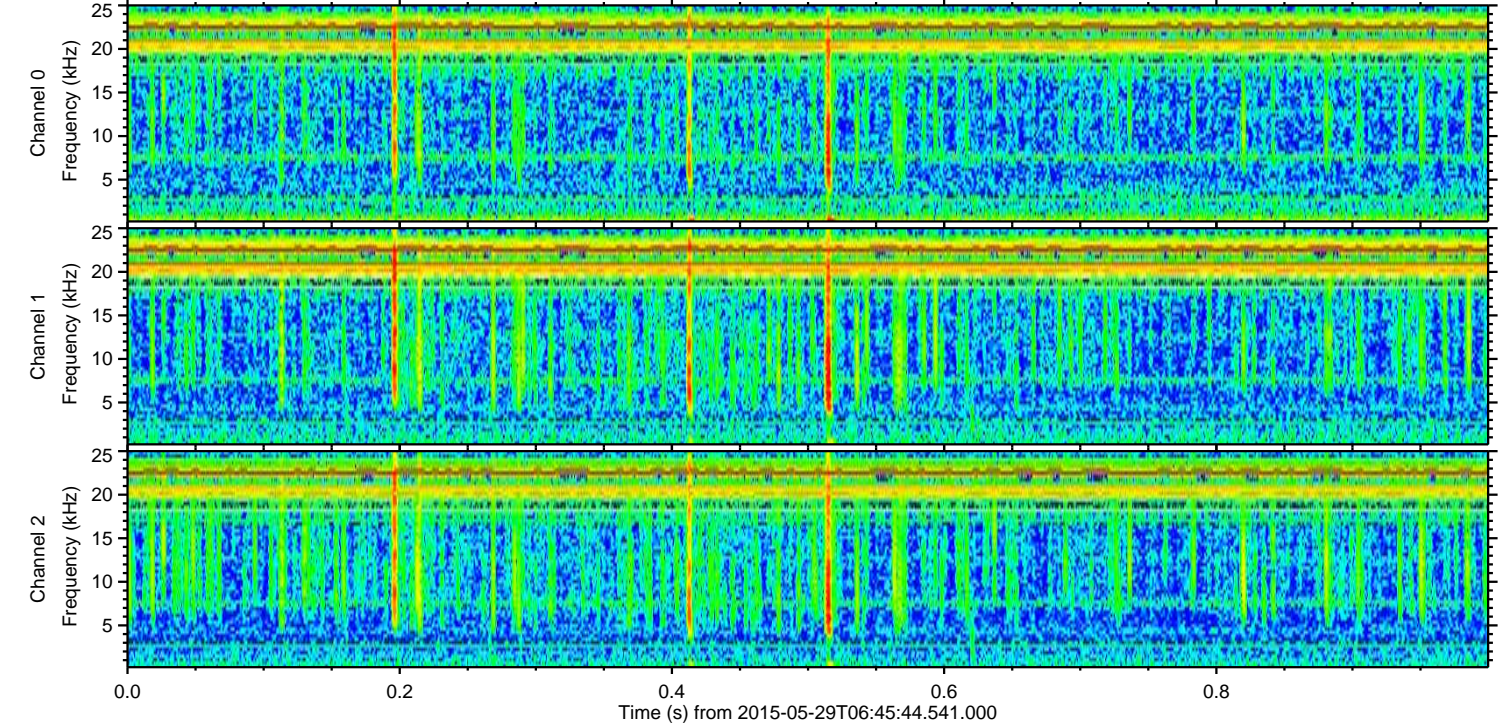
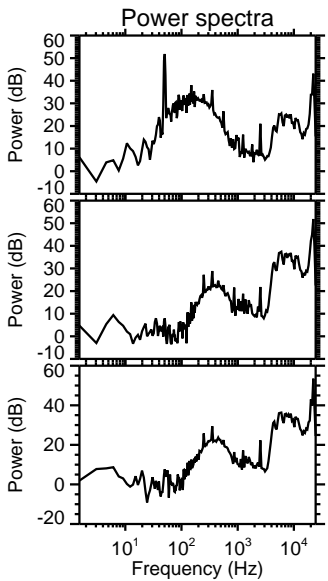
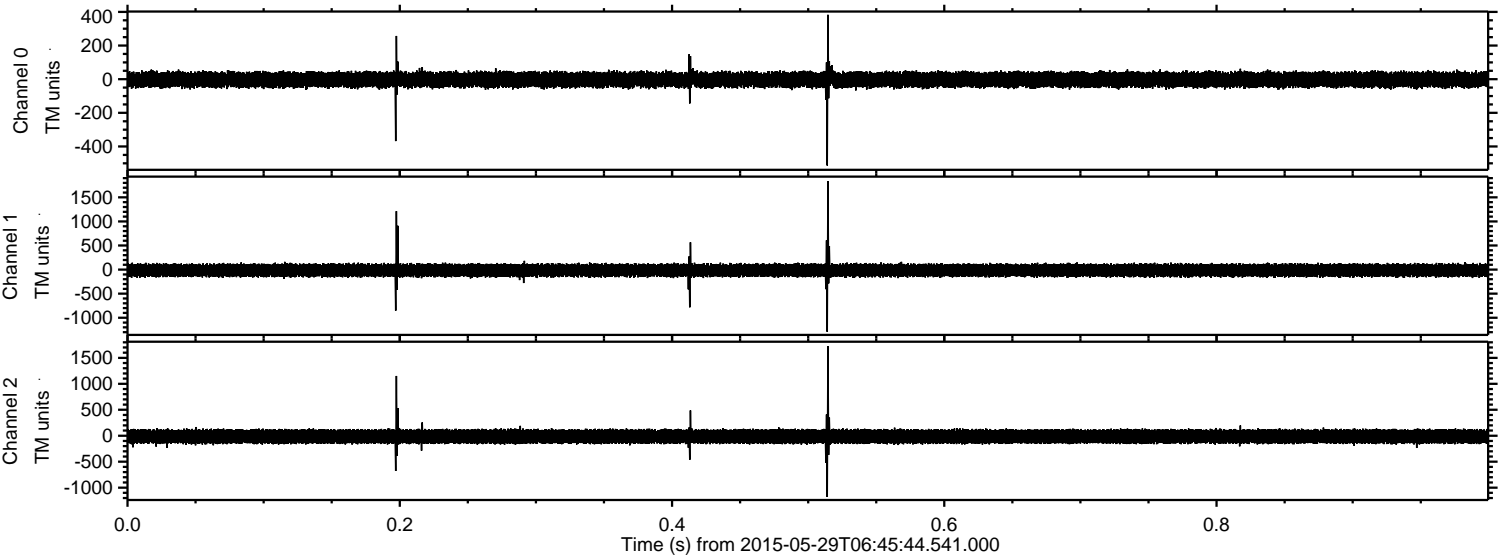

Processed Fri May 29 08:58:26 2015 by ELM ver.2012-10-06 from 001__elm20150529_064543__dat00.bin

