

ELMAVAN 3D WAVEFORMS (Measured data sampled at 50 kHz) 49790 packets of 144 samples from 2015-05-28T18:00:17.843.000.

Processed Thu May 28 20:07:53 2015 by ELM ver.2012-10-06 from 001__elm20150528_180016__dat00.bin

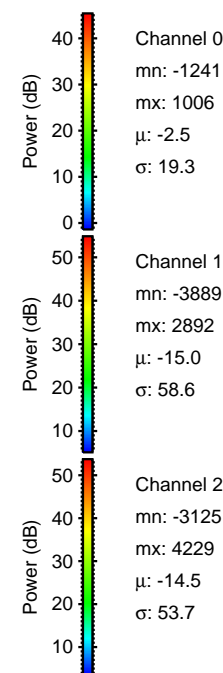

Processed Thu May 28 20:08:04 2015 by ELM ver.2012-10-06 from 001__elm20150528_180016__dat00.bin

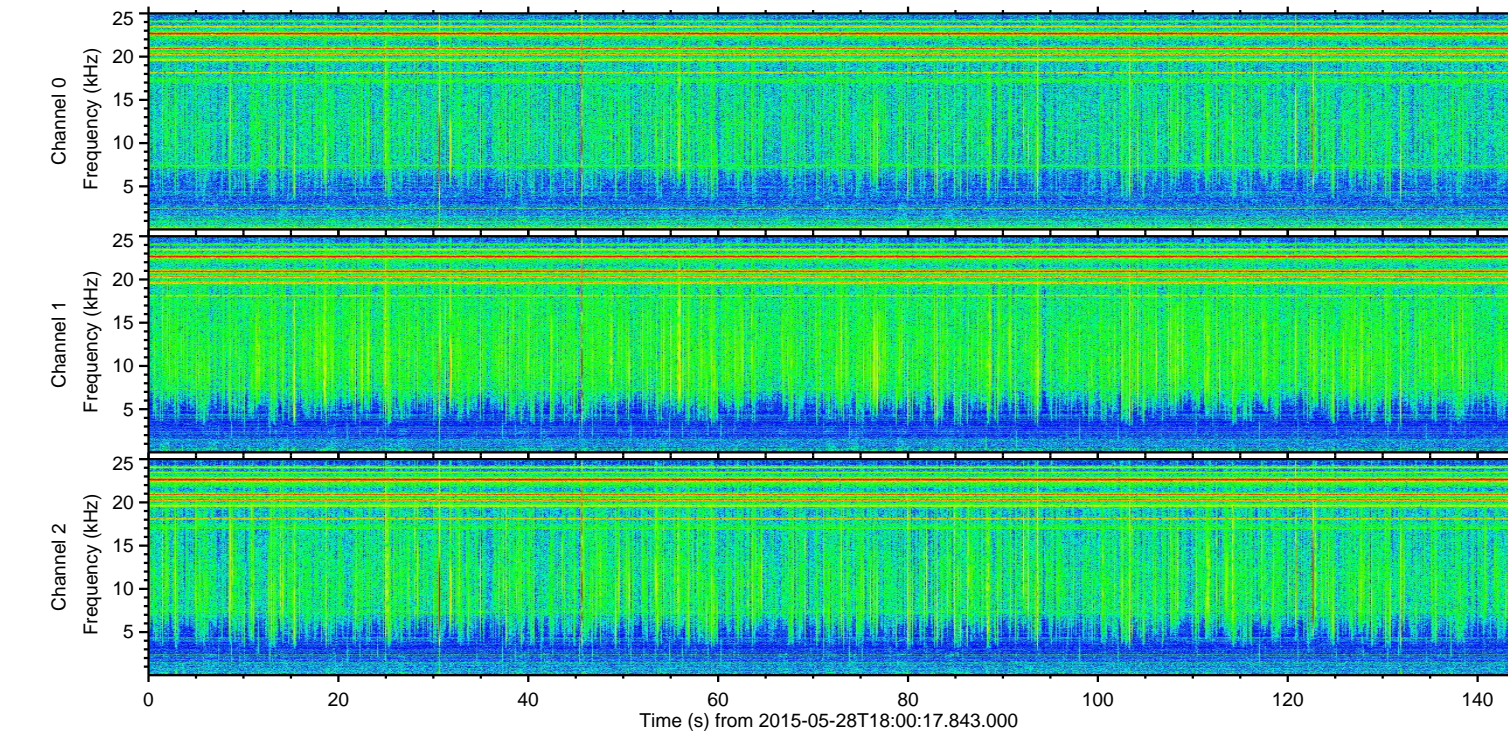
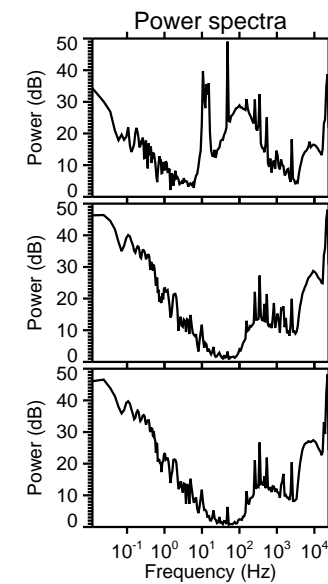
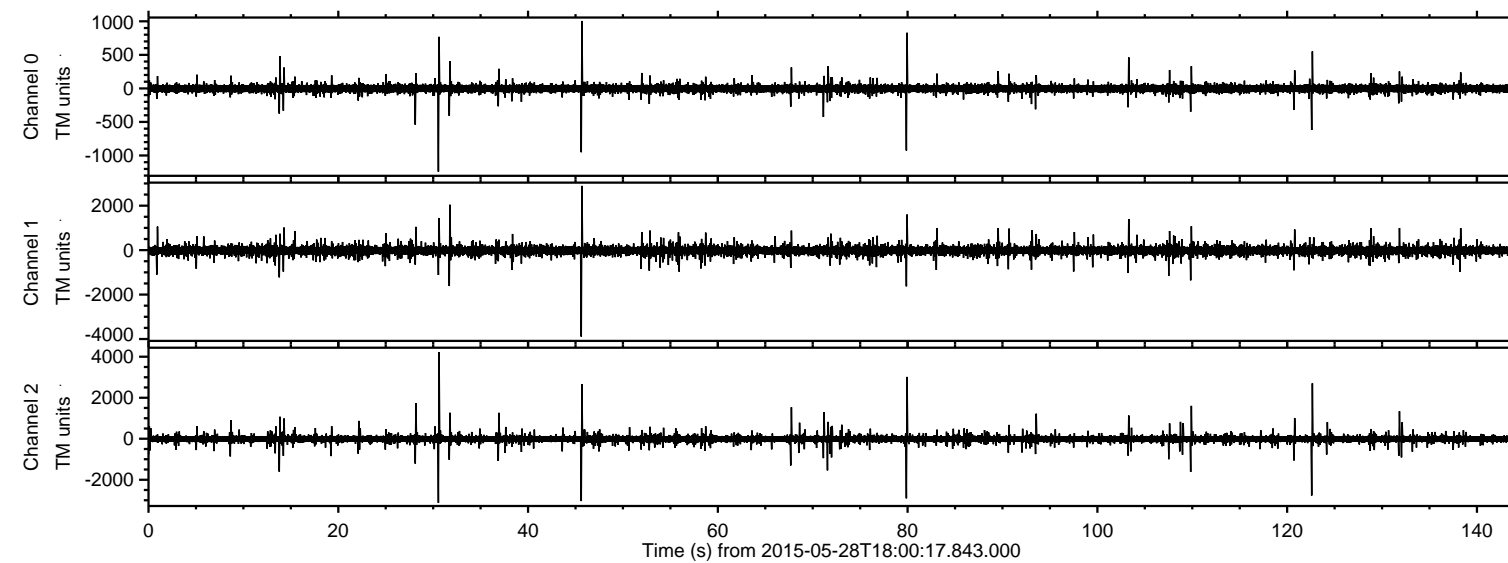
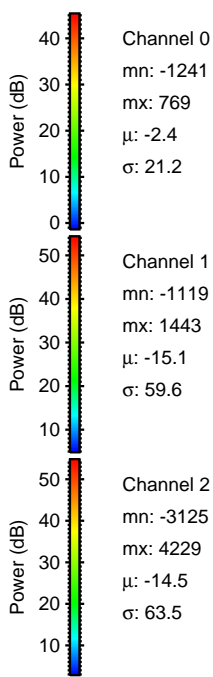
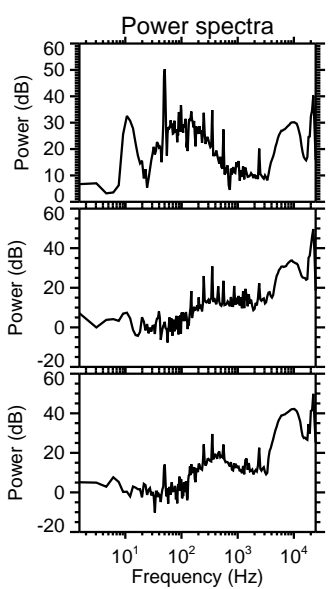
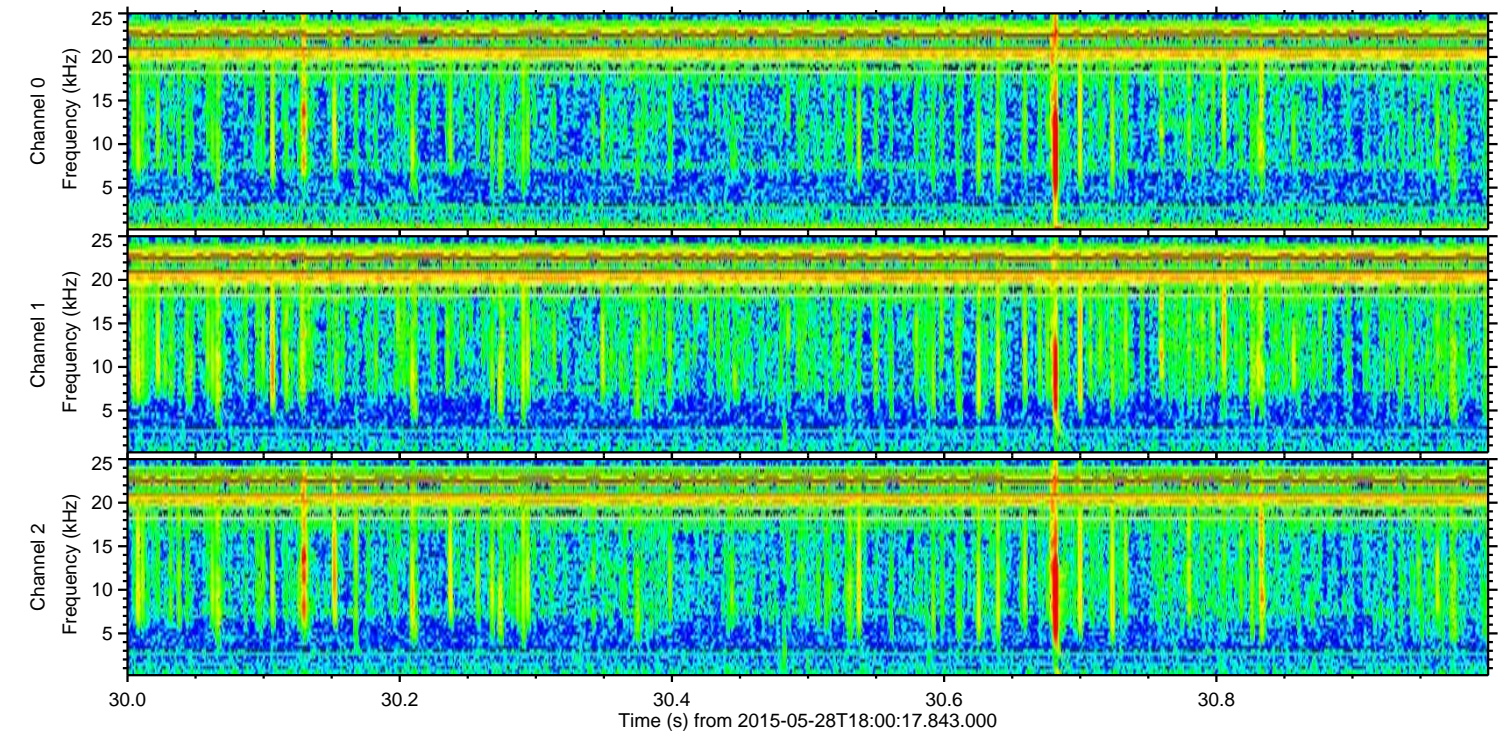
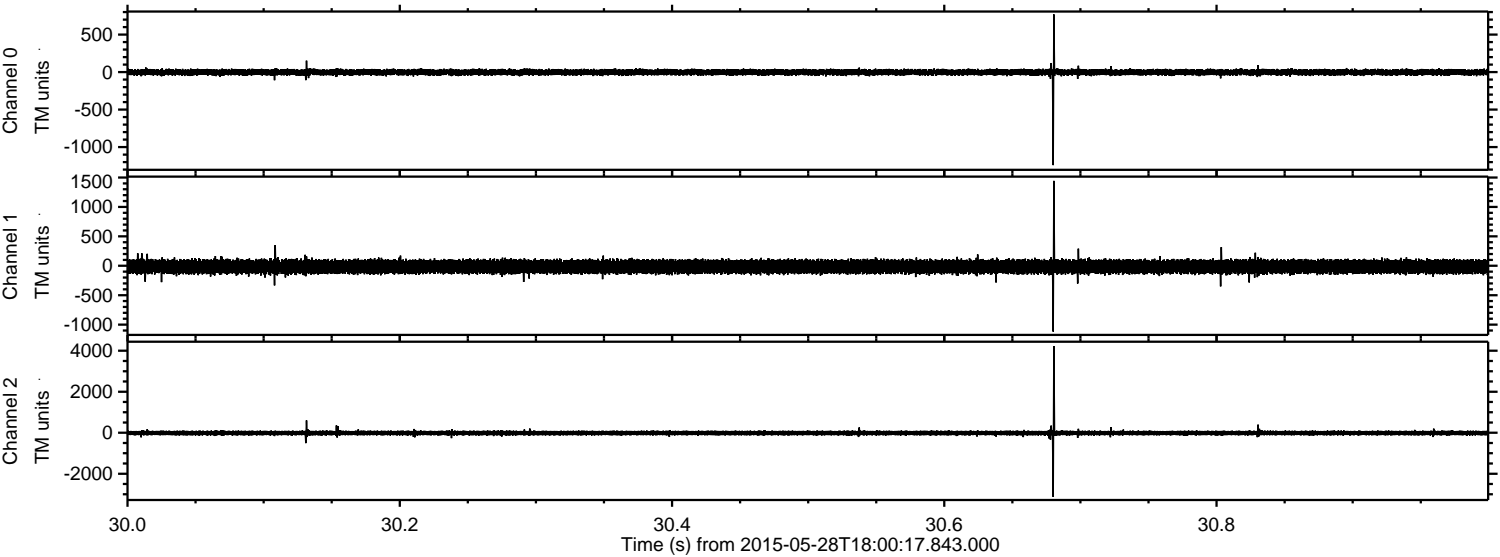

mn: -1241
mx: 769
 μ : -2.4
 σ : 21.2

mn: -1119
mx: 1443
 μ : -15.1
 σ : 59.6

mn: -3125
mx: 4229
 μ : -14.5
 σ : 63.5

Processed Thu May 28 20:08:05 2015 by ELM ver.2012-10-06 from 001__elm20150528_180016__dat00.bin

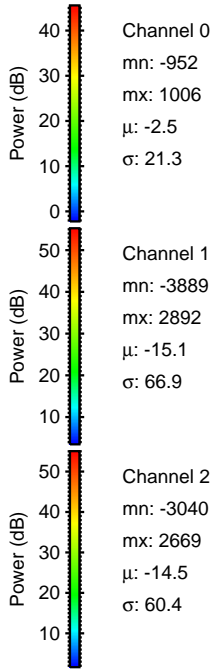
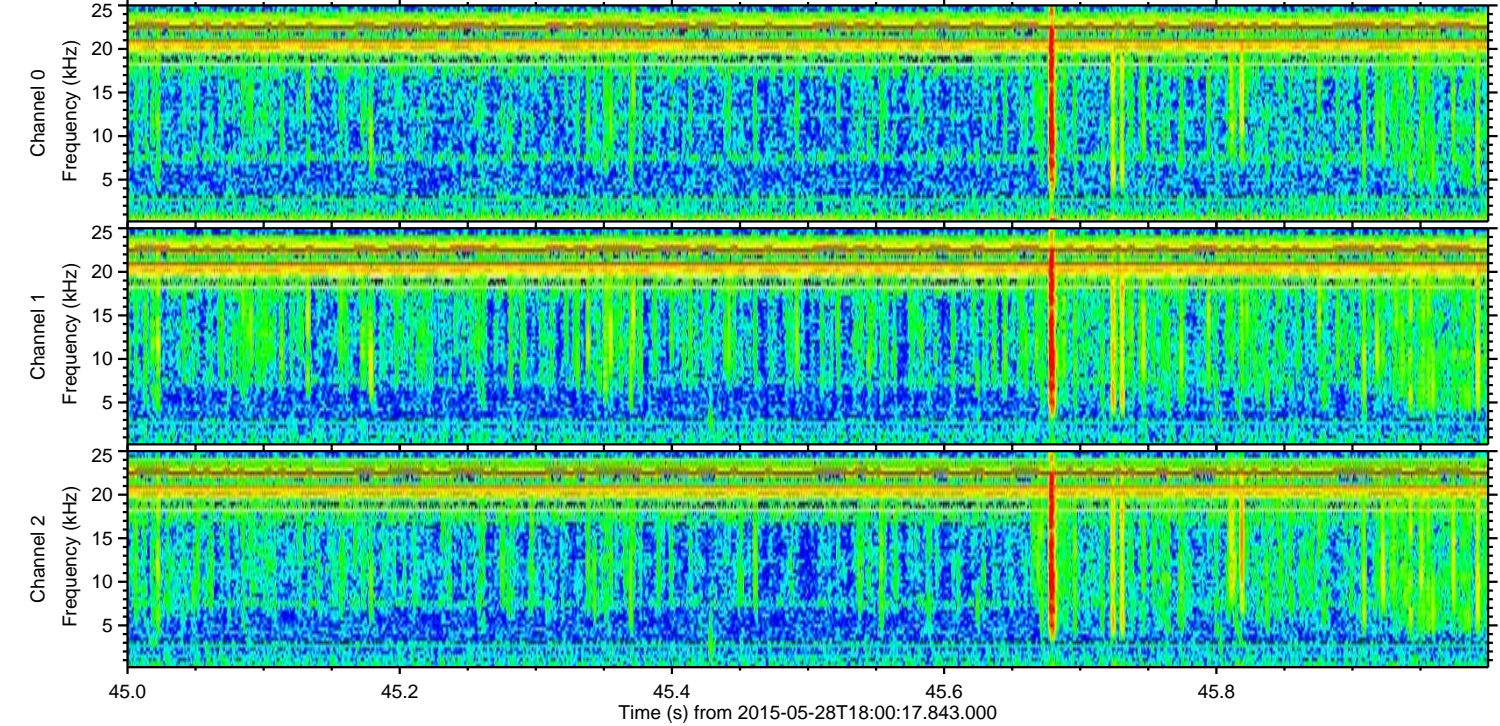
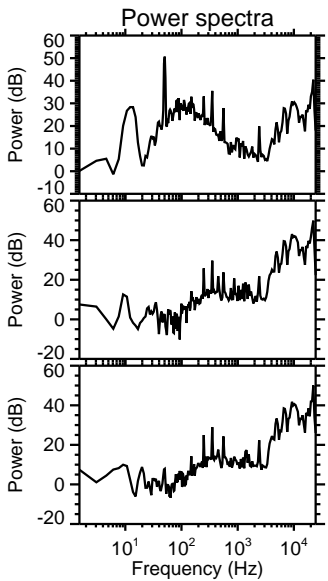
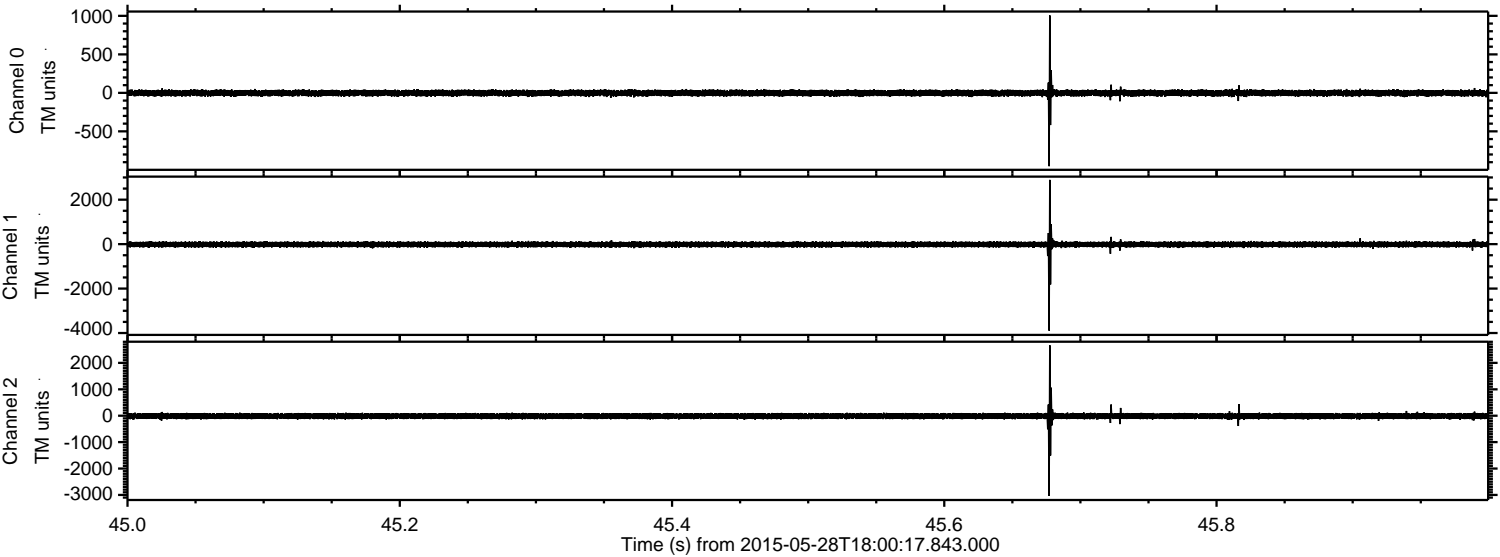

Processed Thu May 28 20:08:06 2015 by ELM ver.2012-10-06 from 001__elm20150528_180016__dat00.bin

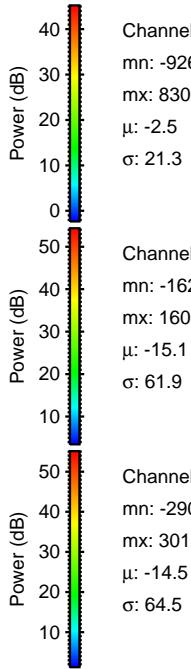
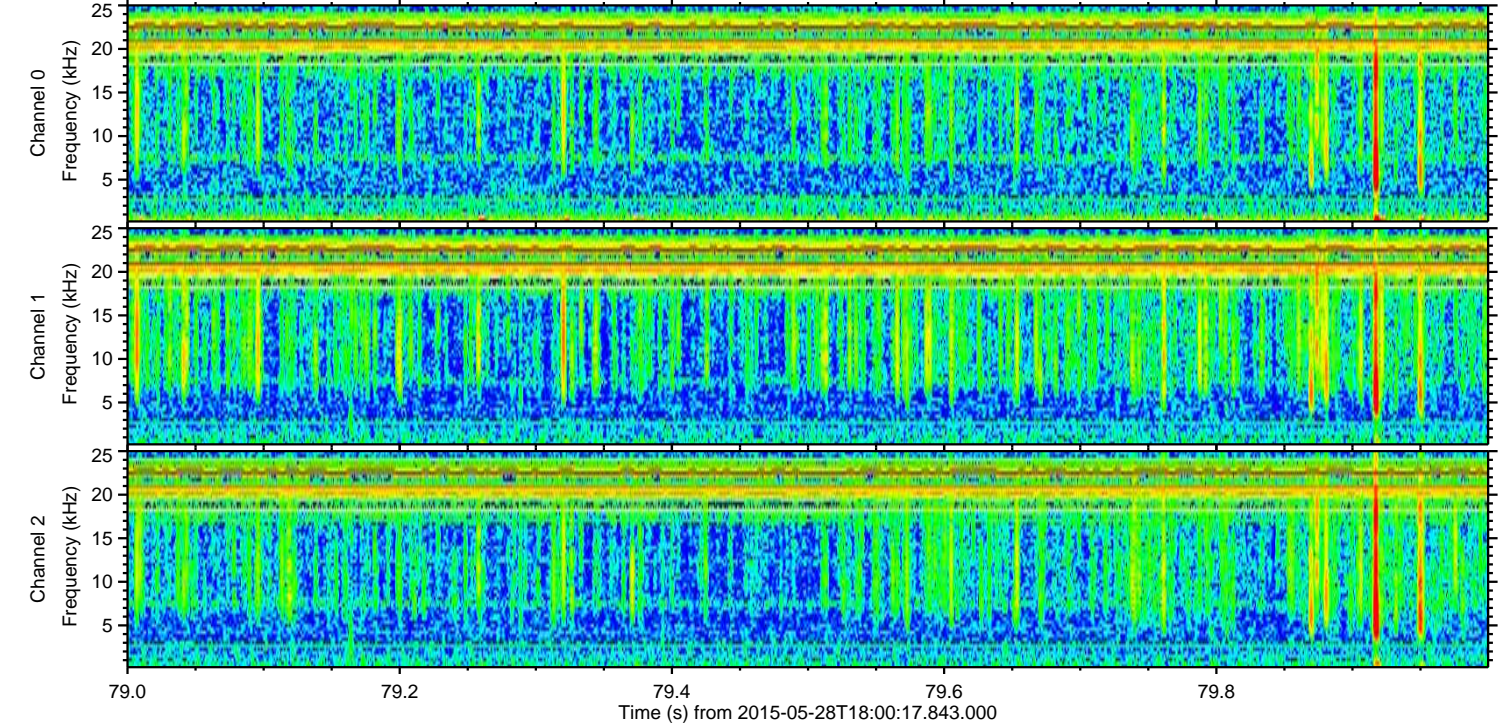
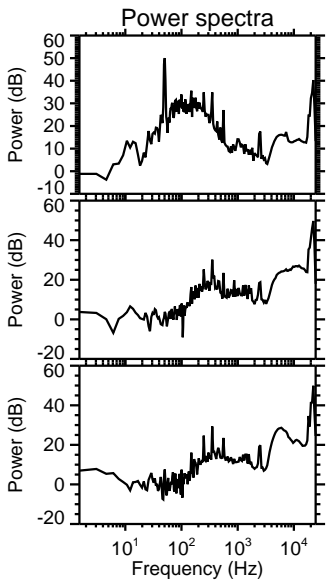
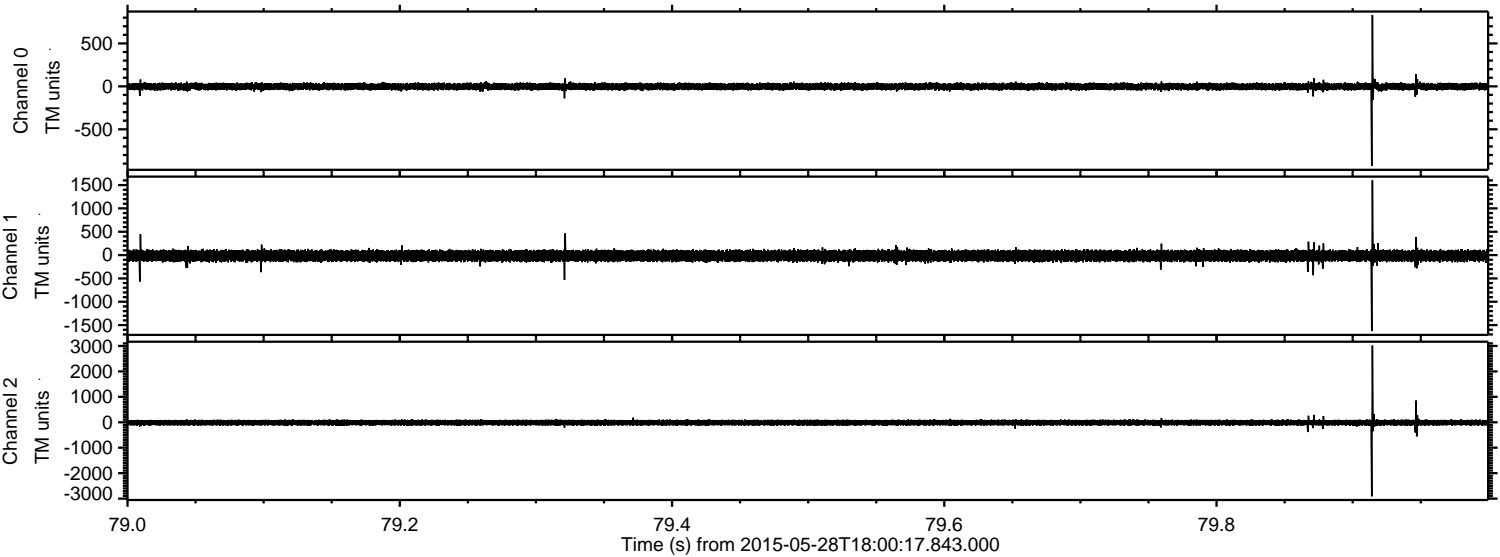

ELMAVAN 3D WAVEFORMS (Measured data sampled at 50 kHz) 49790 packets of 144 samples from 2015-05-28T18:00:17.843.000. Part 123/144

Processed Thu May 28 20:08:07 2015 by ELM ver.2012-10-06 from 001__elm20150528_180016__dat00.bin

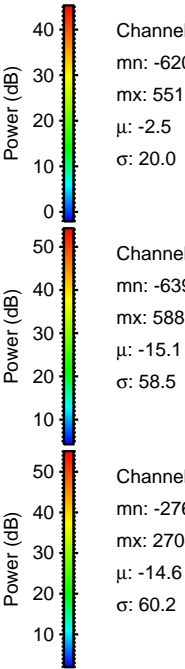
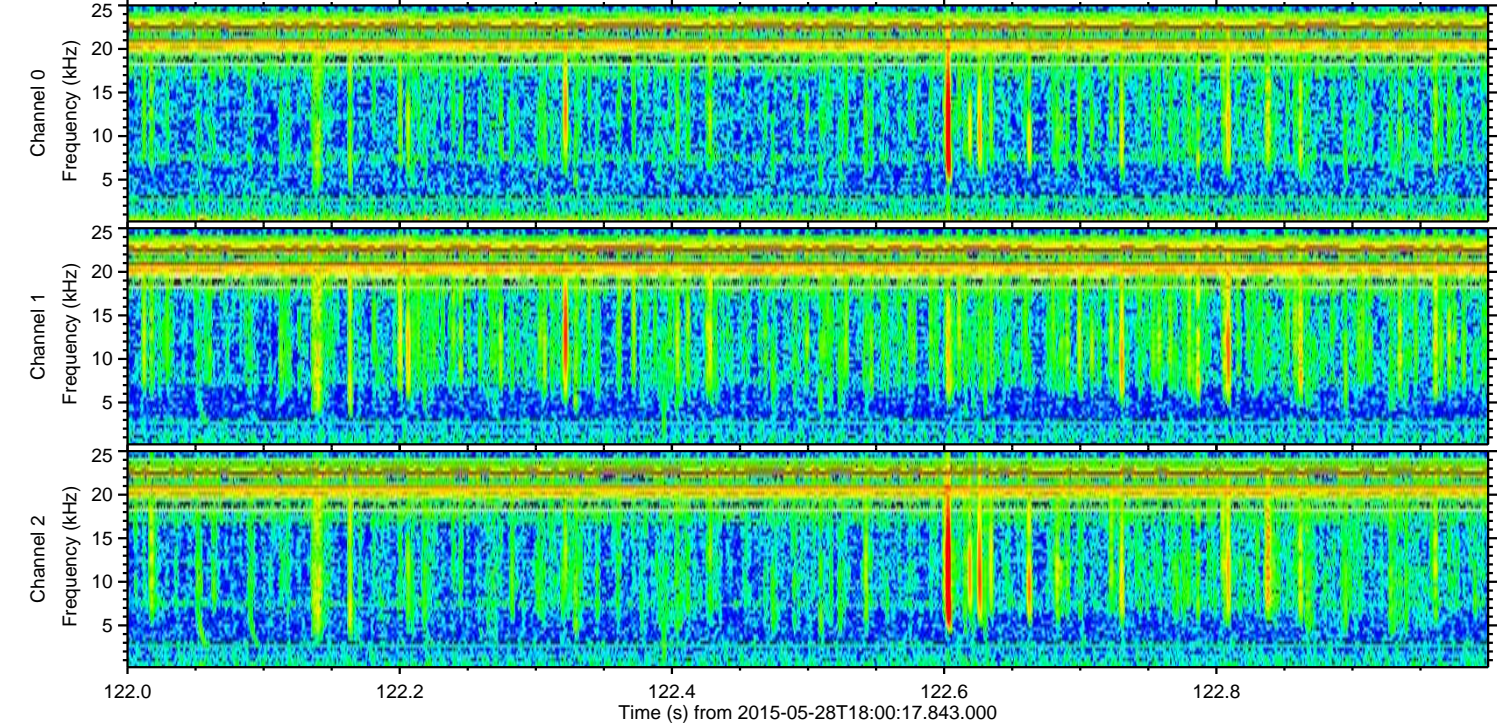
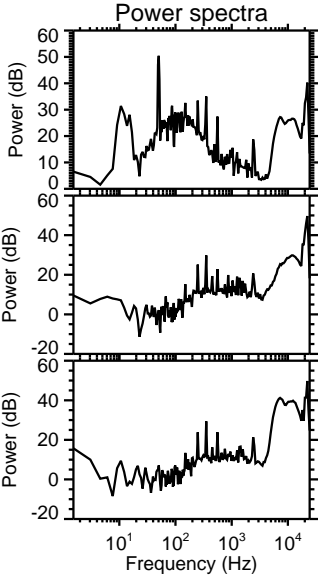
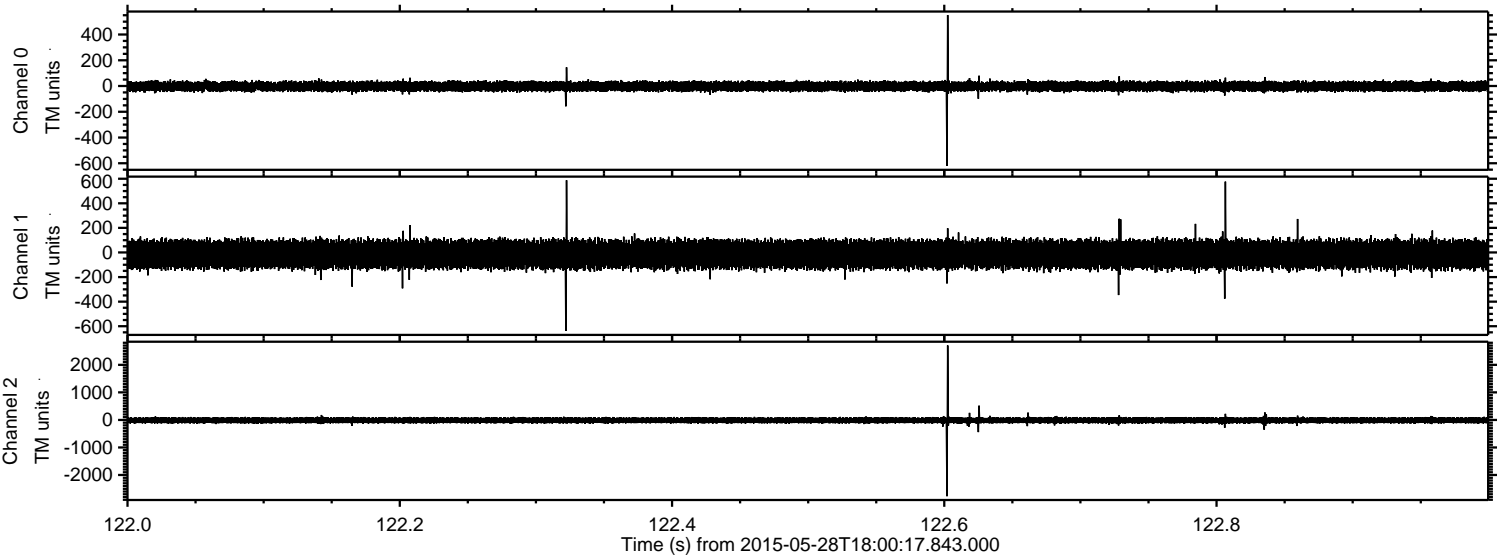

Processed Thu May 28 20:08:08 2015 by ELM ver.2012-10-06 from 001__elm20150528_180016__dat00.bin

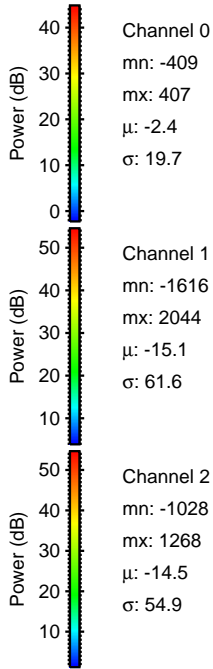
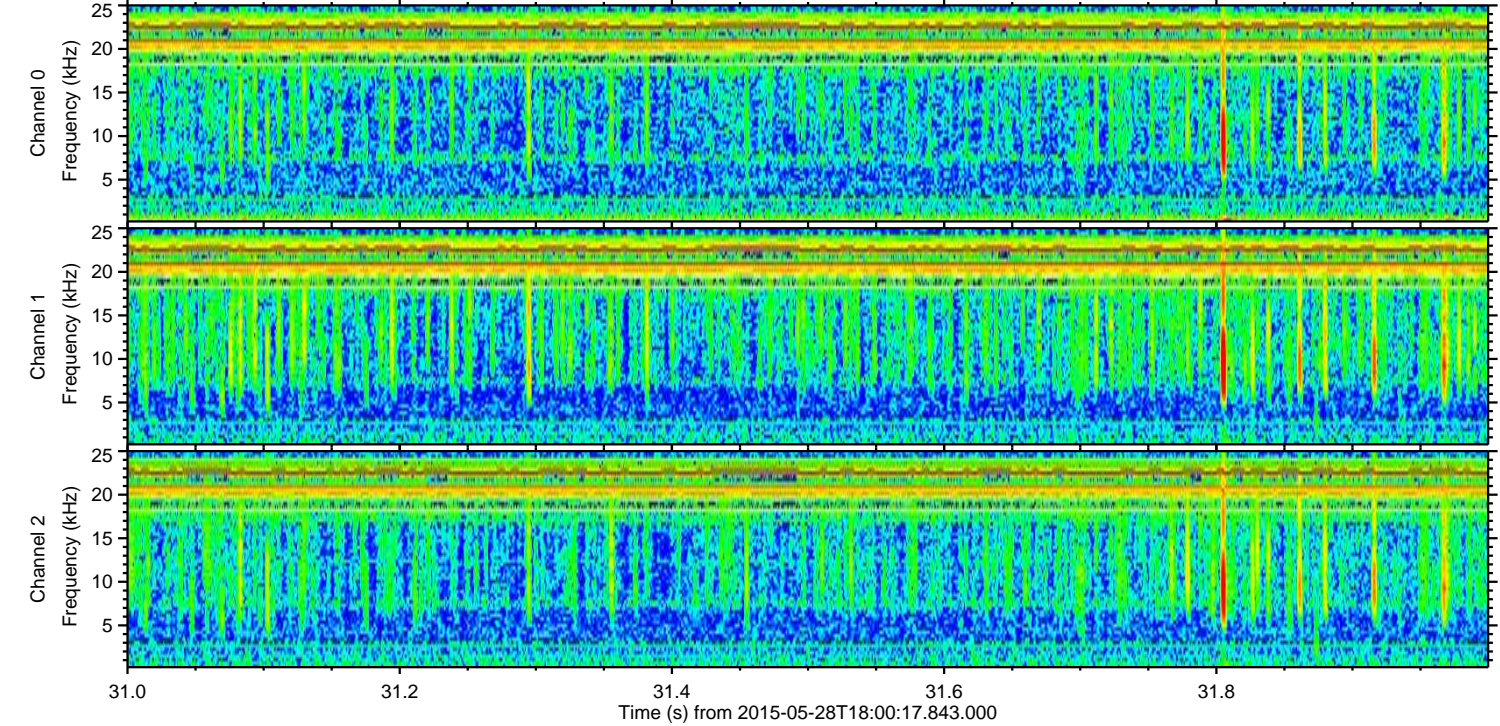
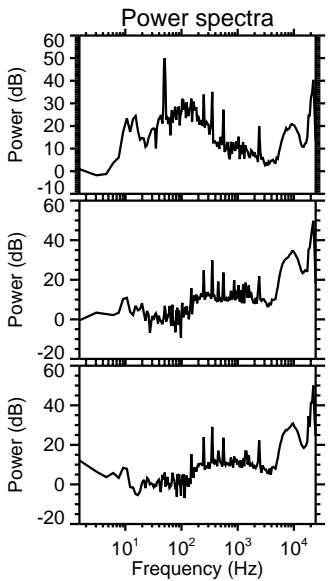
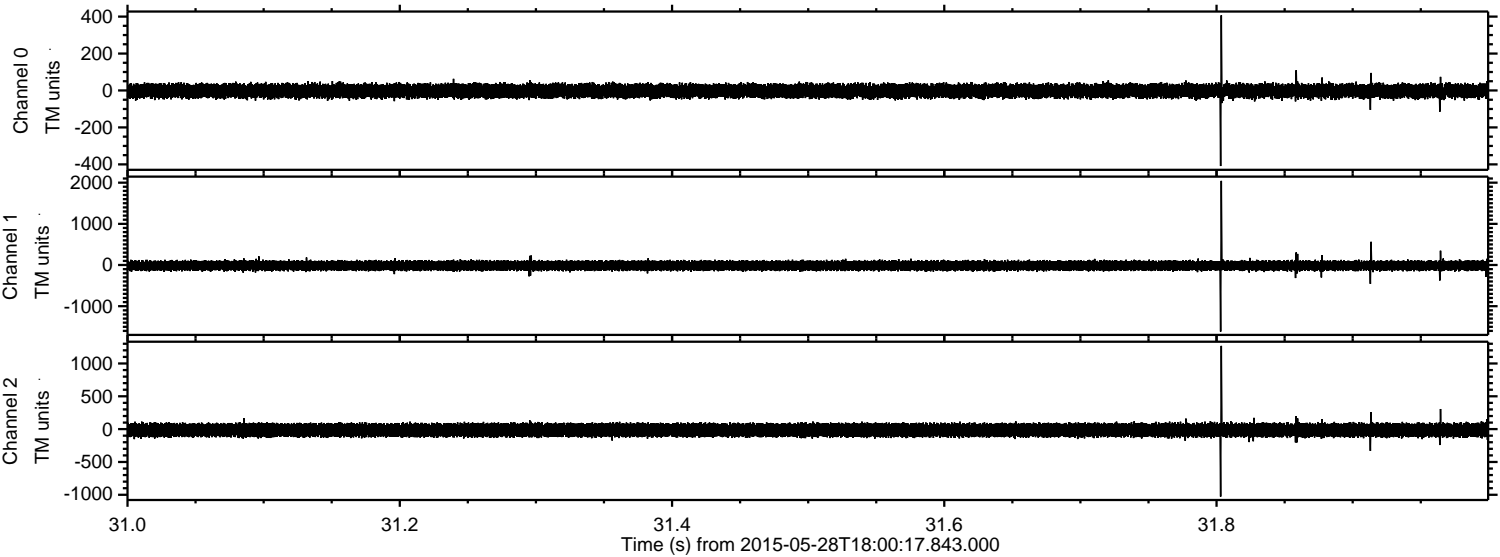

ELMAVAN 3D WAVEFORMS (Measured data sampled at 50 kHz) 49790 packets of 144 samples from 2015-05-28T18:00:17.843.000. Part 29/144

Processed Thu May 28 20:08:09 2015 by ELM ver.2012-10-06 from 001__elm20150528_180016__dat00.bin

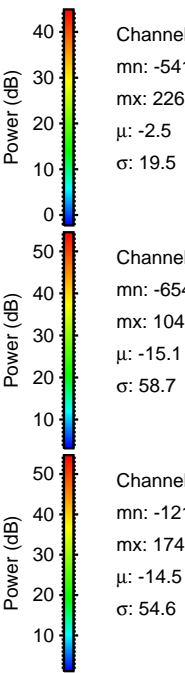
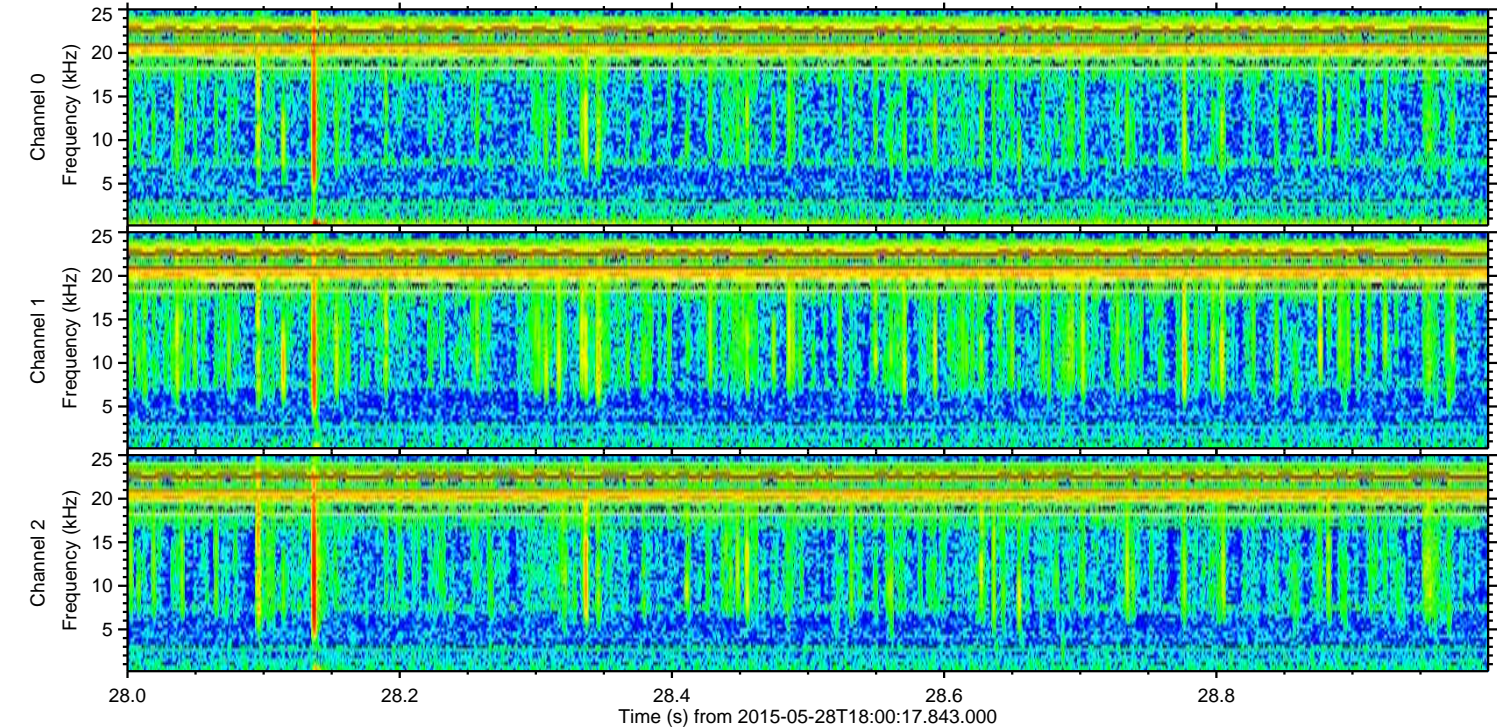
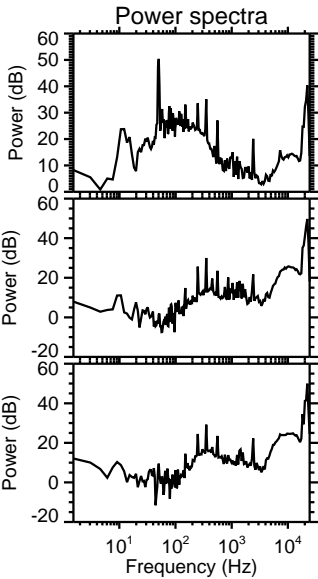
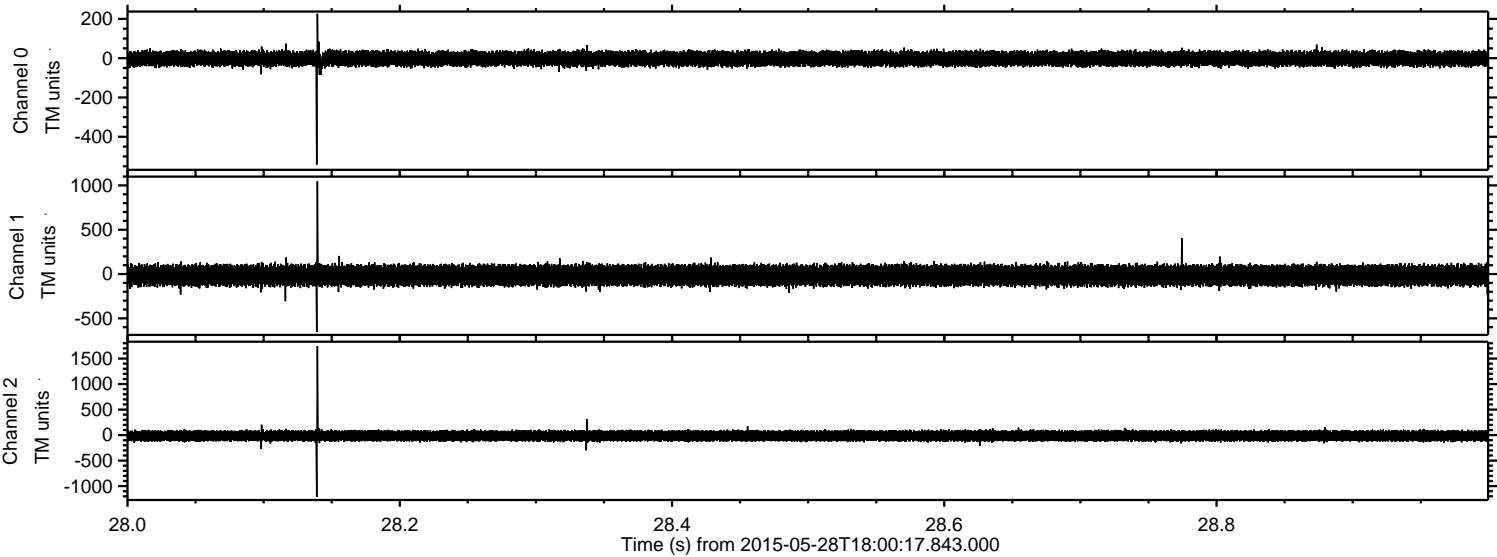

ELMAVAN 3D WAVEFORMS (Measured data sampled at 50 kHz) 49790 packets of 144 samples from 2015-05-28T18:00:17.843.000. Part 110/144

Processed Thu May 28 20:08:10 2015 by ELM ver.2012-10-06 from 001__elm20150528_180016__dat00.bin

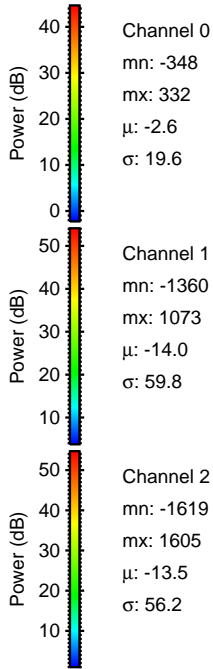
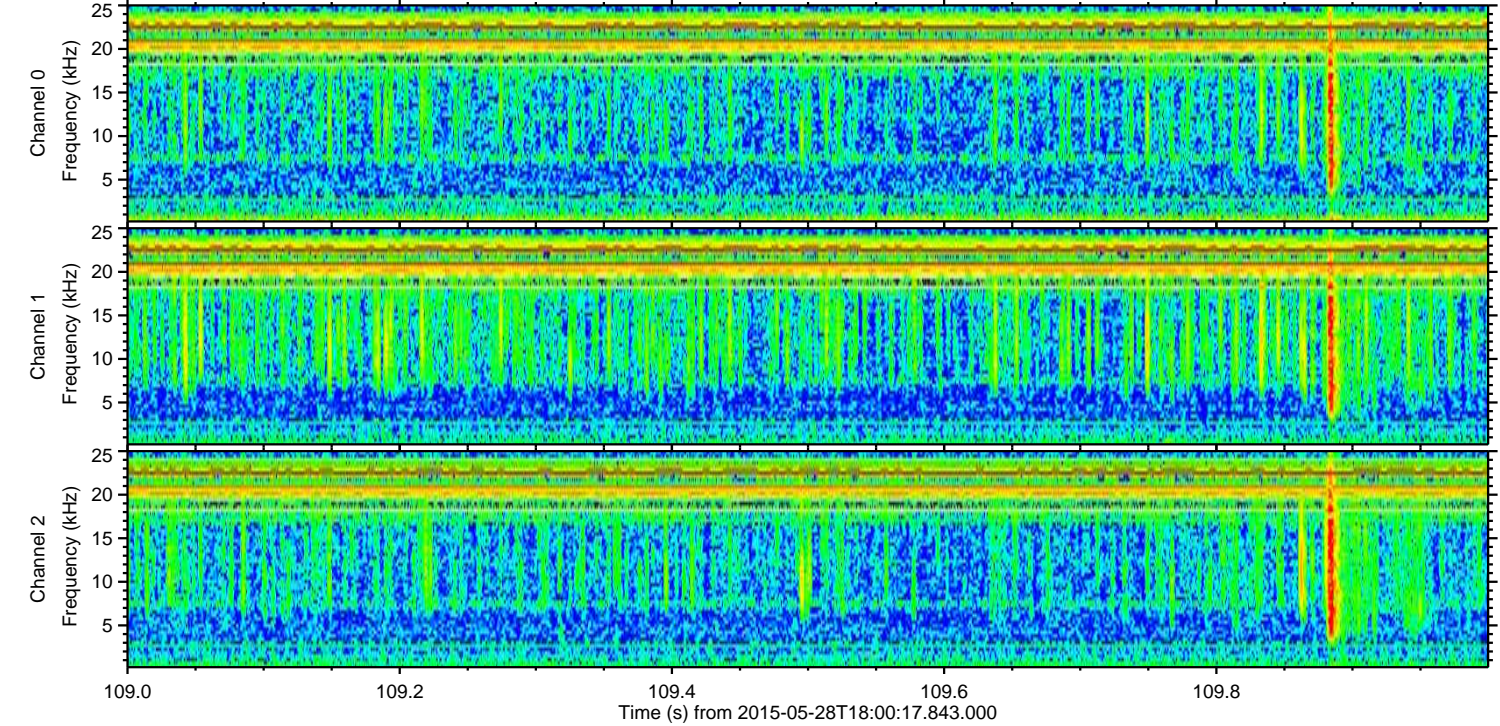
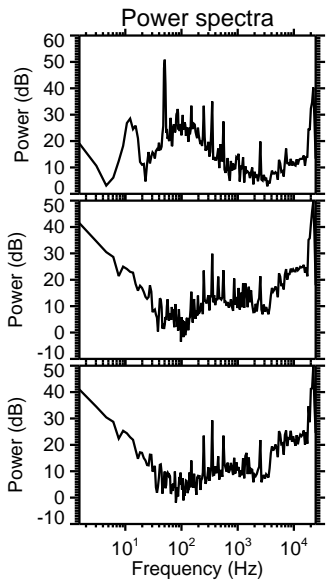
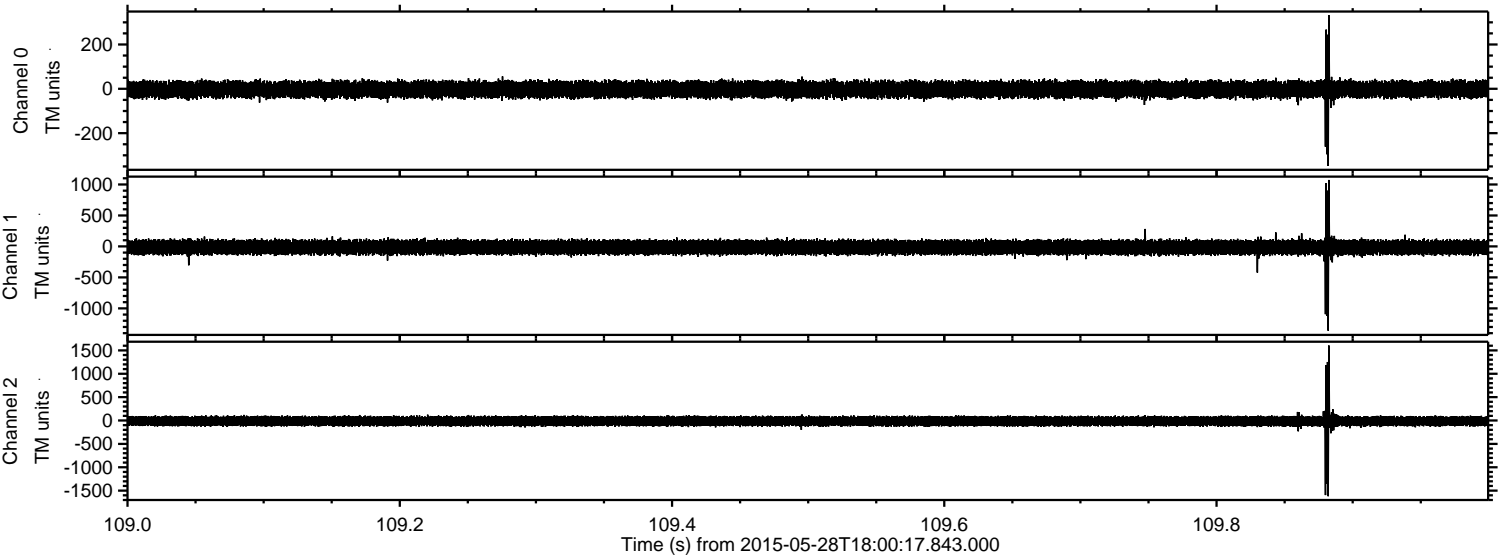

Channel 0
mn: -348
mx: 332
 μ : -2.6
 σ : 19.6

Channel 1
mn: -1360
mx: 1073
 μ : -14.0
 σ : 59.8

Channel 2
mn: -1619
mx: 1605
 μ : -13.5
 σ : 56.2

Processed Thu May 28 20:08:11 2015 by ELM ver.2012-10-06 from 001__elm20150528_180016__dat00.bin

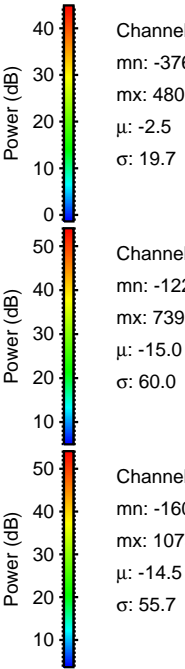
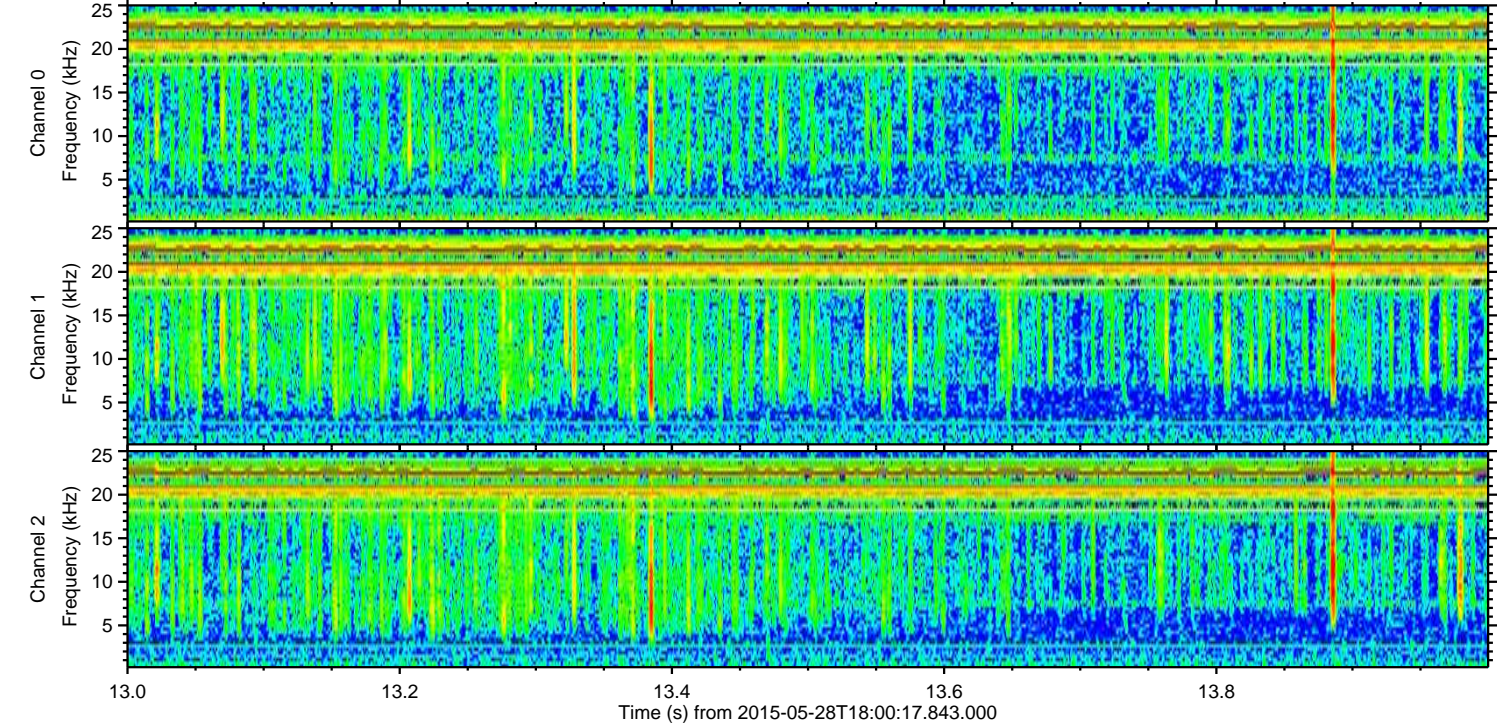
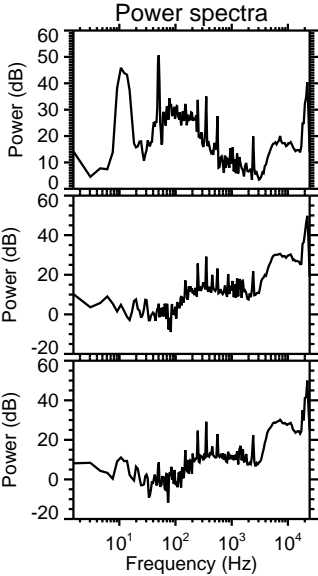
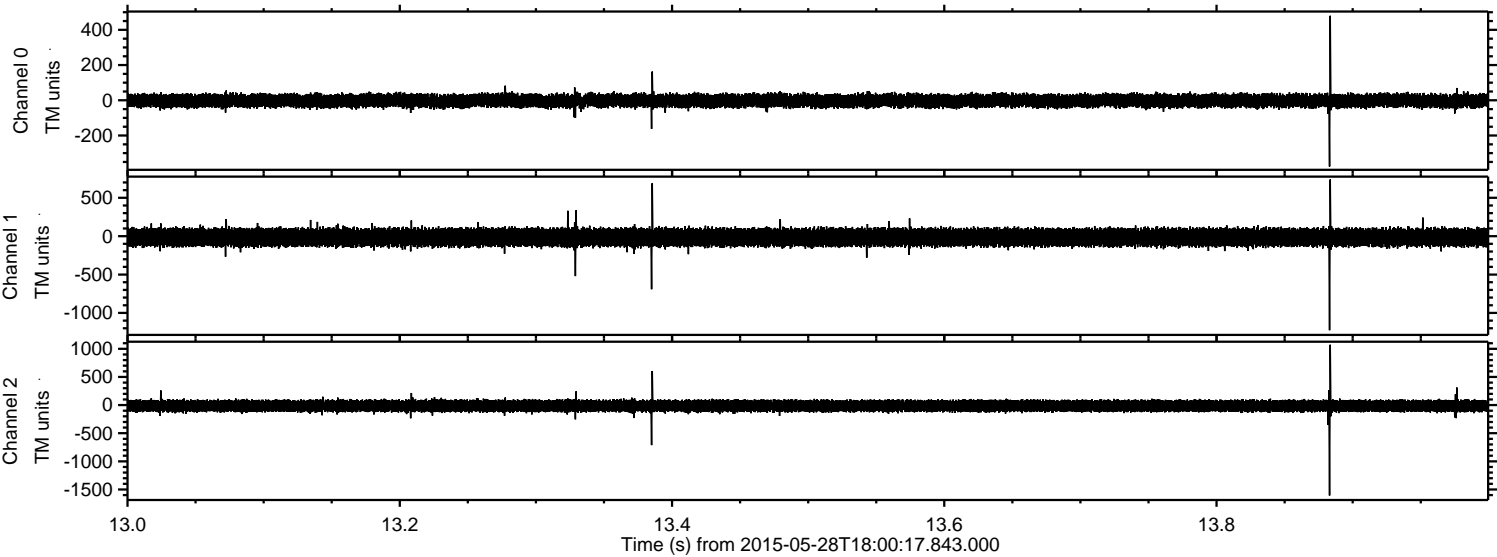

Processed Thu May 28 20:08:12 2015 by ELM ver.2012-10-06 from 001__elm20150528_180016__dat00.bin

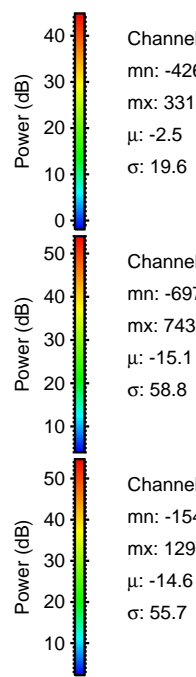
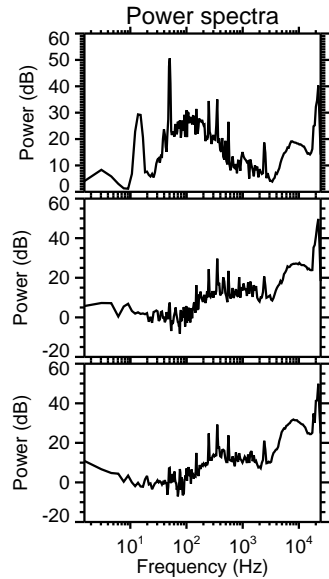
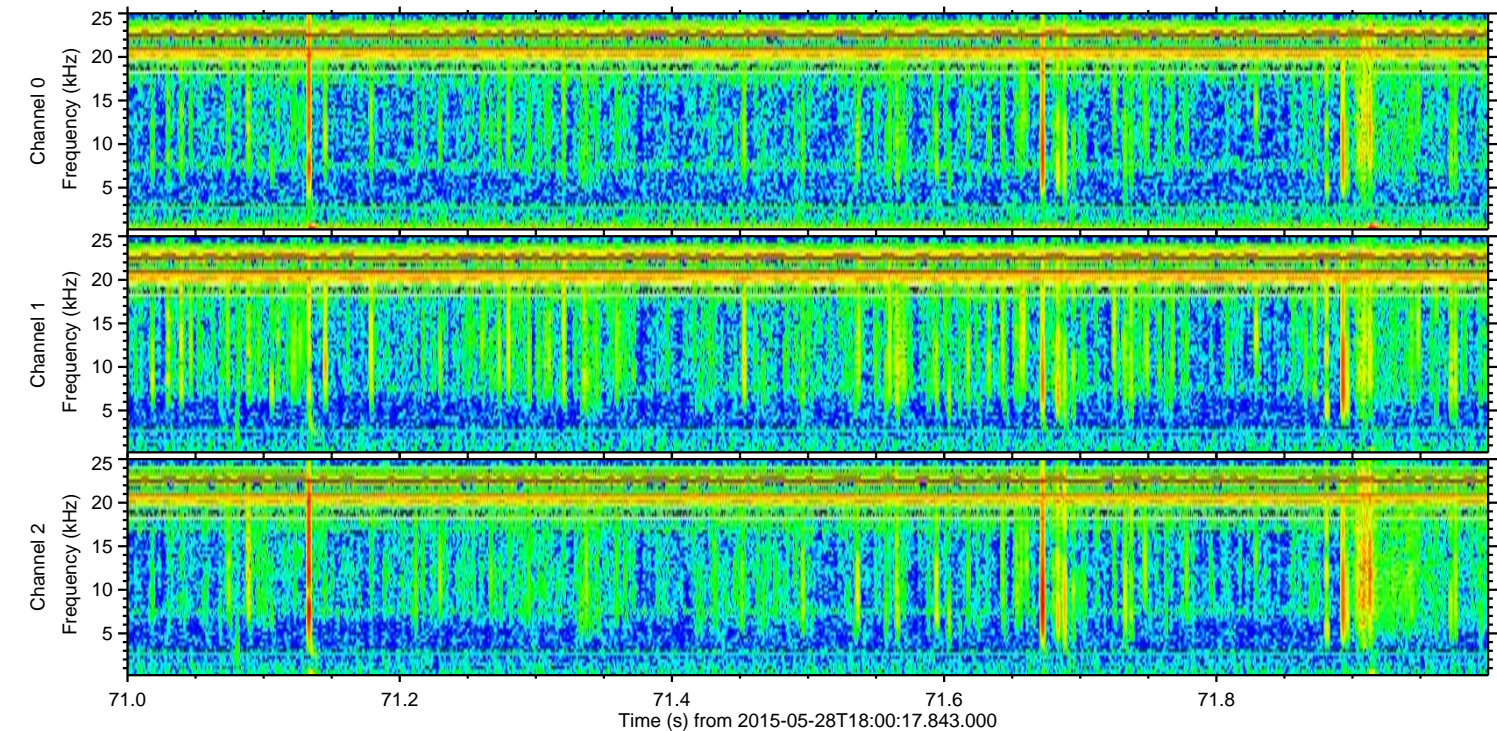
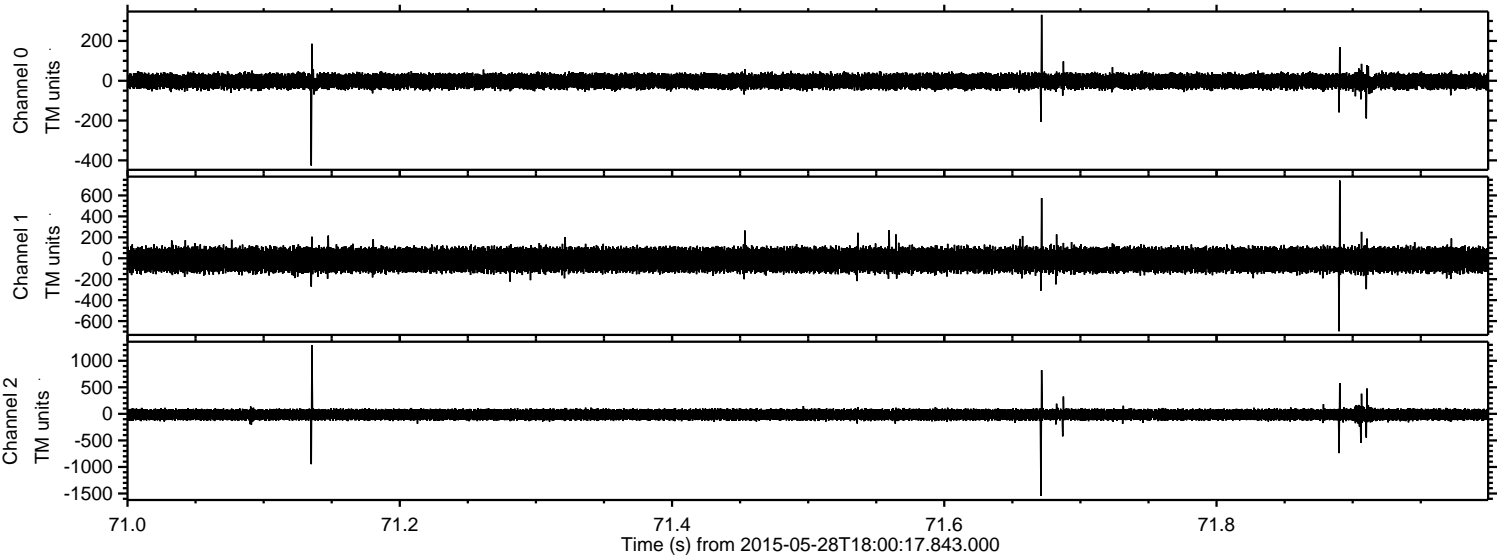

Channel 0
mn: -426
mx: 331
 μ : -2.5
 σ : 19.6

Channel 1
mn: -697
mx: 743
 μ : -15.1
 σ : 58.8

Channel 2
mn: -1545
mx: 1294
 μ : -14.6
 σ : 55.7

Processed Thu May 28 20:08:13 2015 by ELM ver.2012-10-06 from 001__elm20150528_180016__dat00.bin

