

ELMAVAN 3D WAVEFORMS (Measured data sampled at 50 kHz) 49784 packets of 144 samples from 2015-05-28T14:00:09.510.000.

Processed Thu May 28 16:07:12 2015 by ELM ver.2012-10-06 from 001__elm20150528_140008__dat00.bin

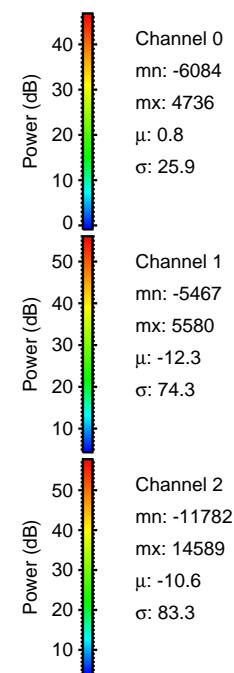
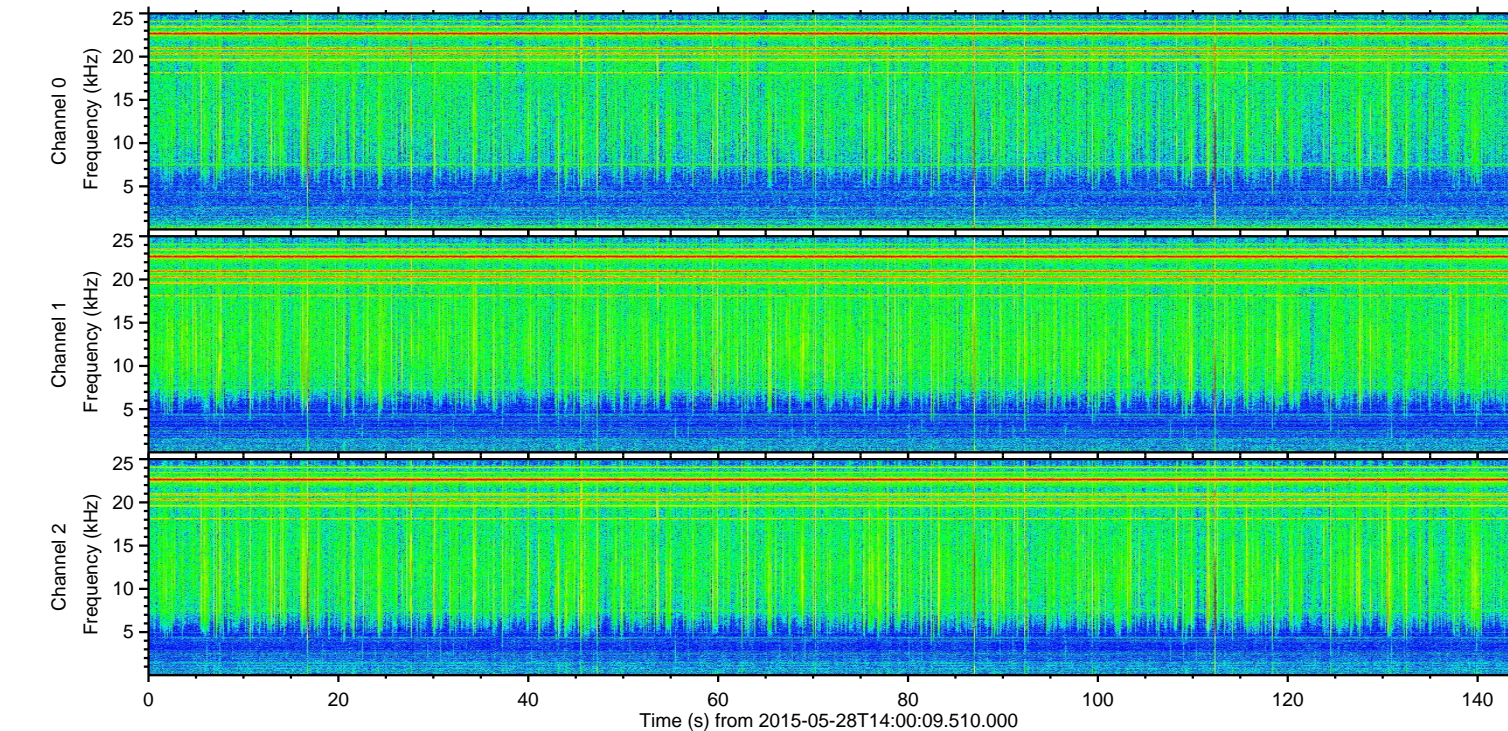
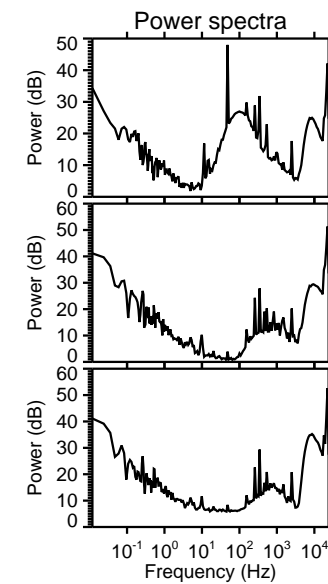
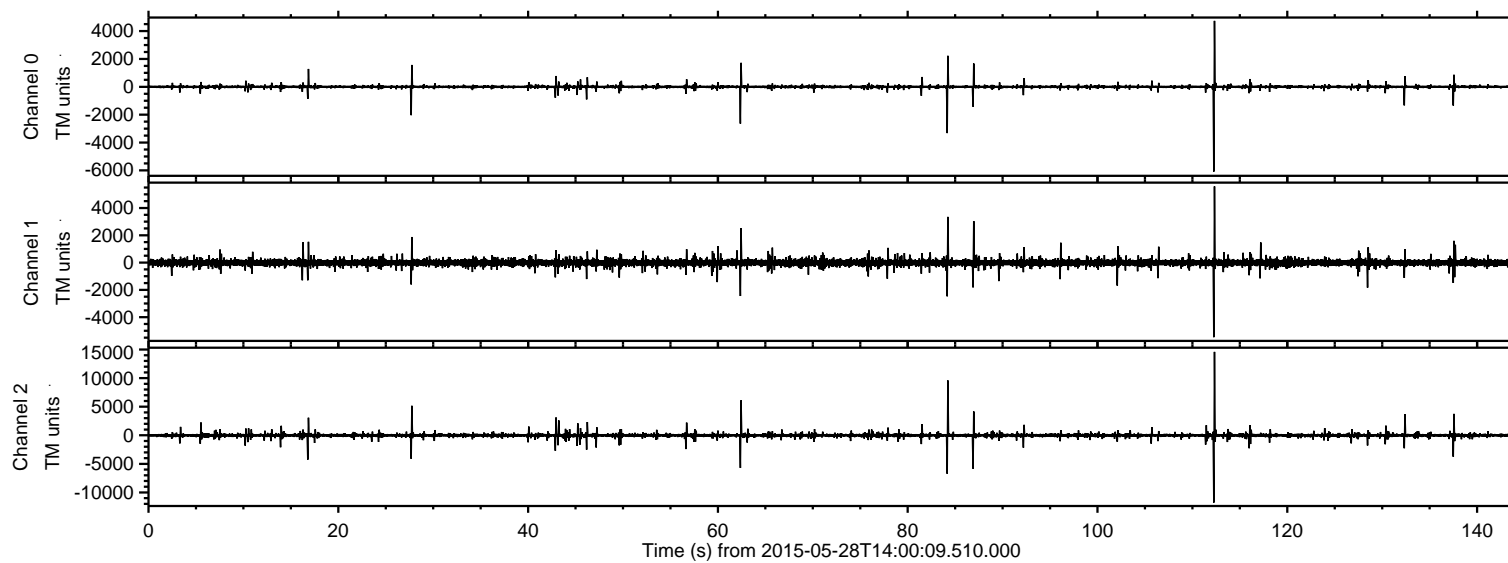

ELMAVAN 3D WAVEFORMS (Measured data sampled at 50 kHz) 49784 packets of 144 samples from 2015-05-28T14:00:09.510.000. Part 113/144

Processed Thu May 28 16:07:24 2015 by ELM ver.2012-10-06 from 001__elm20150528_140008__dat00.bin

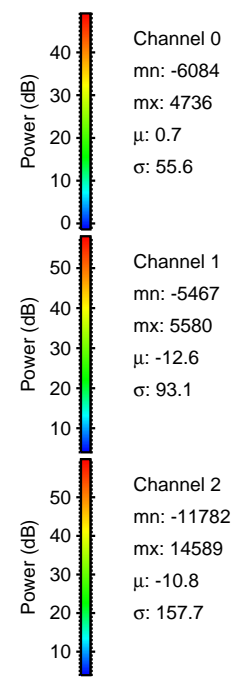
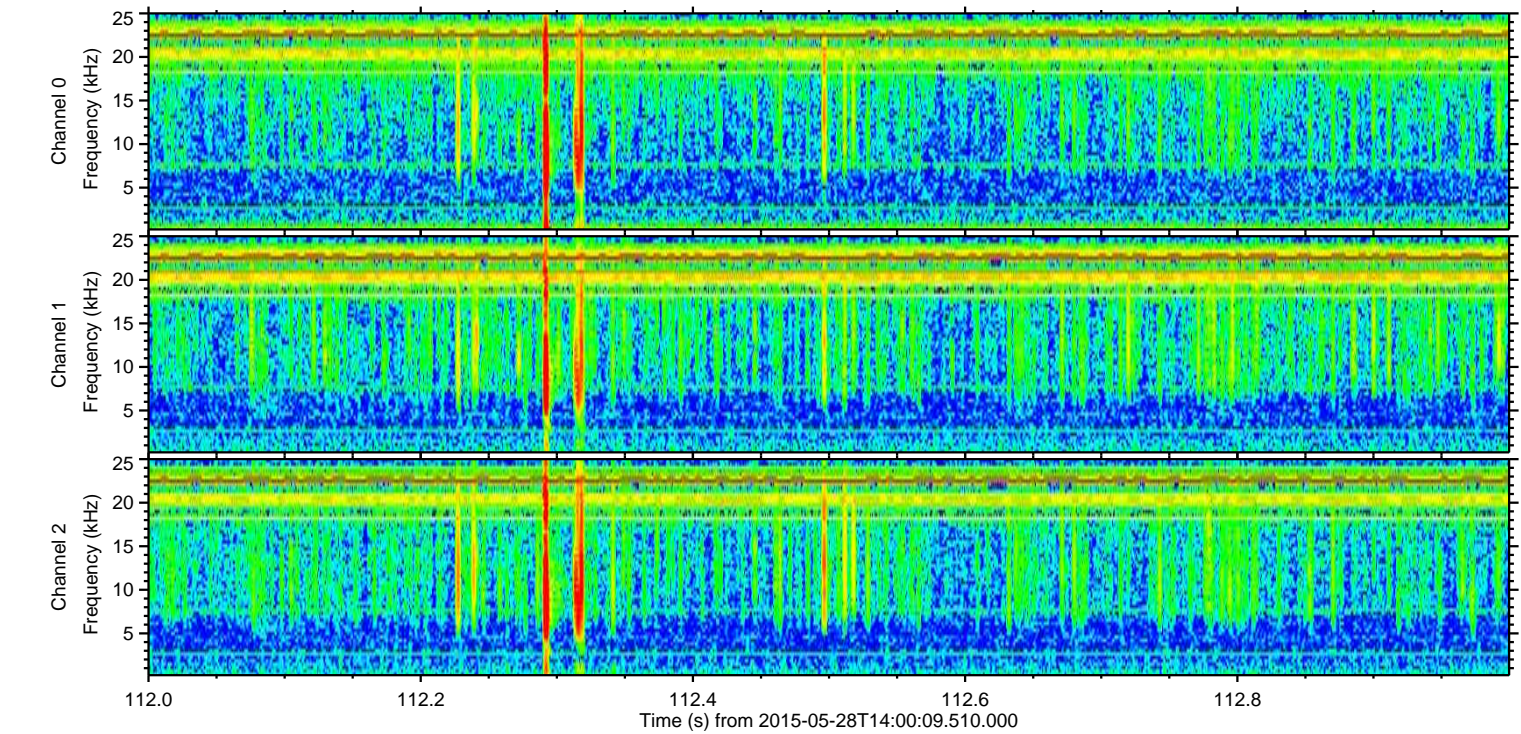
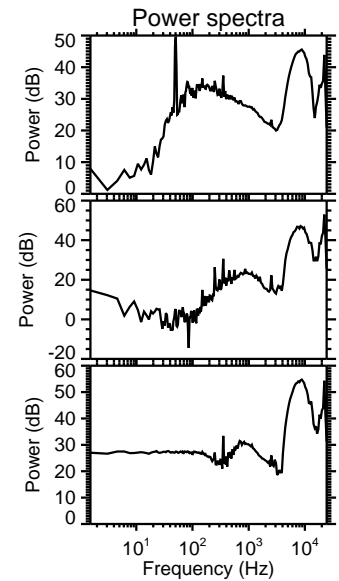
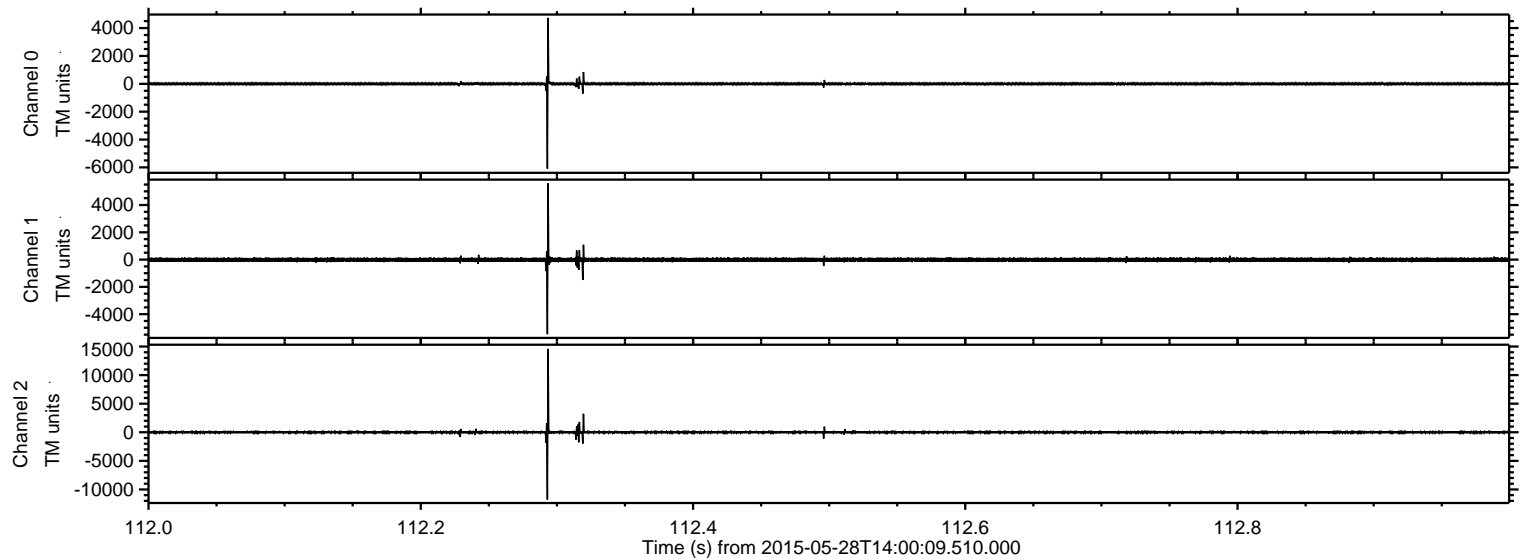

Processed Thu May 28 16:07:24 2015 by ELM ver.2012-10-06 from 001__elm20150528_140008__dat00.bin

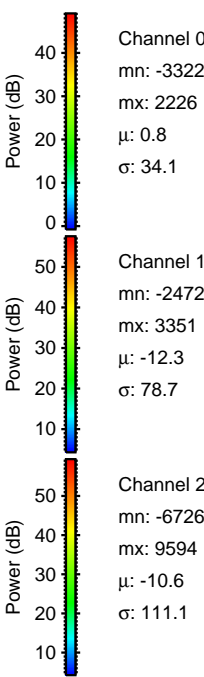
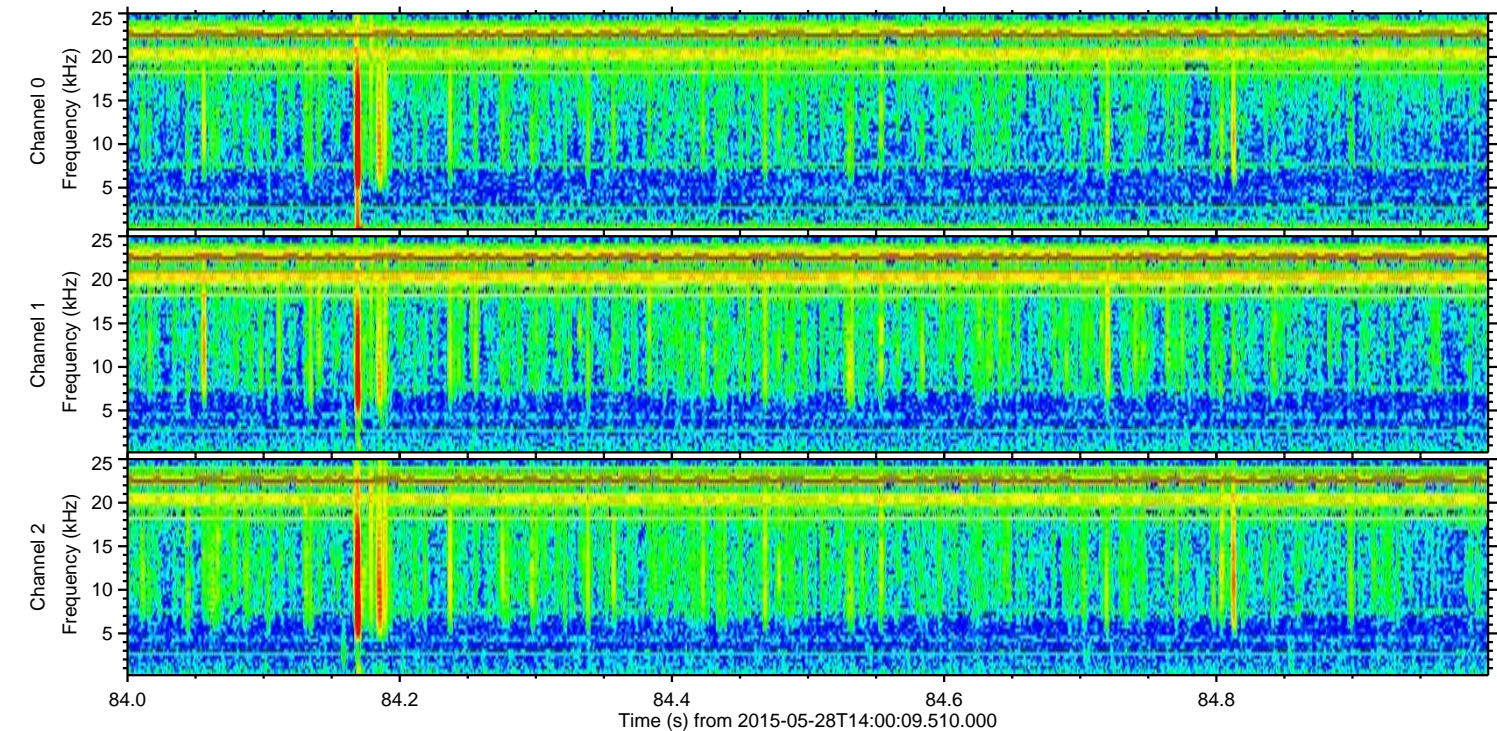
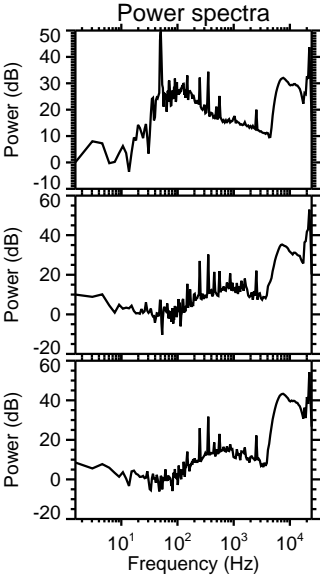
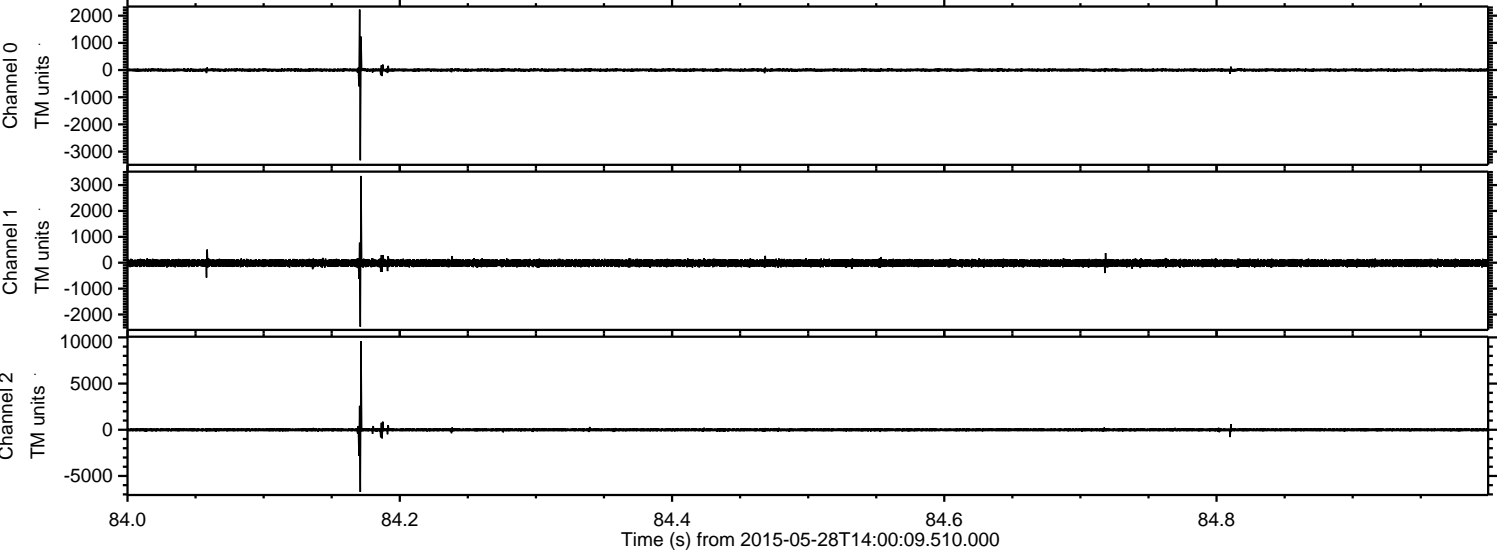

Processed Thu May 28 16:07:25 2015 by ELM ver.2012-10-06 from 001__elm20150528_140008__dat00.bin

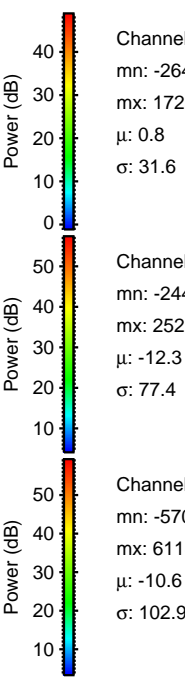
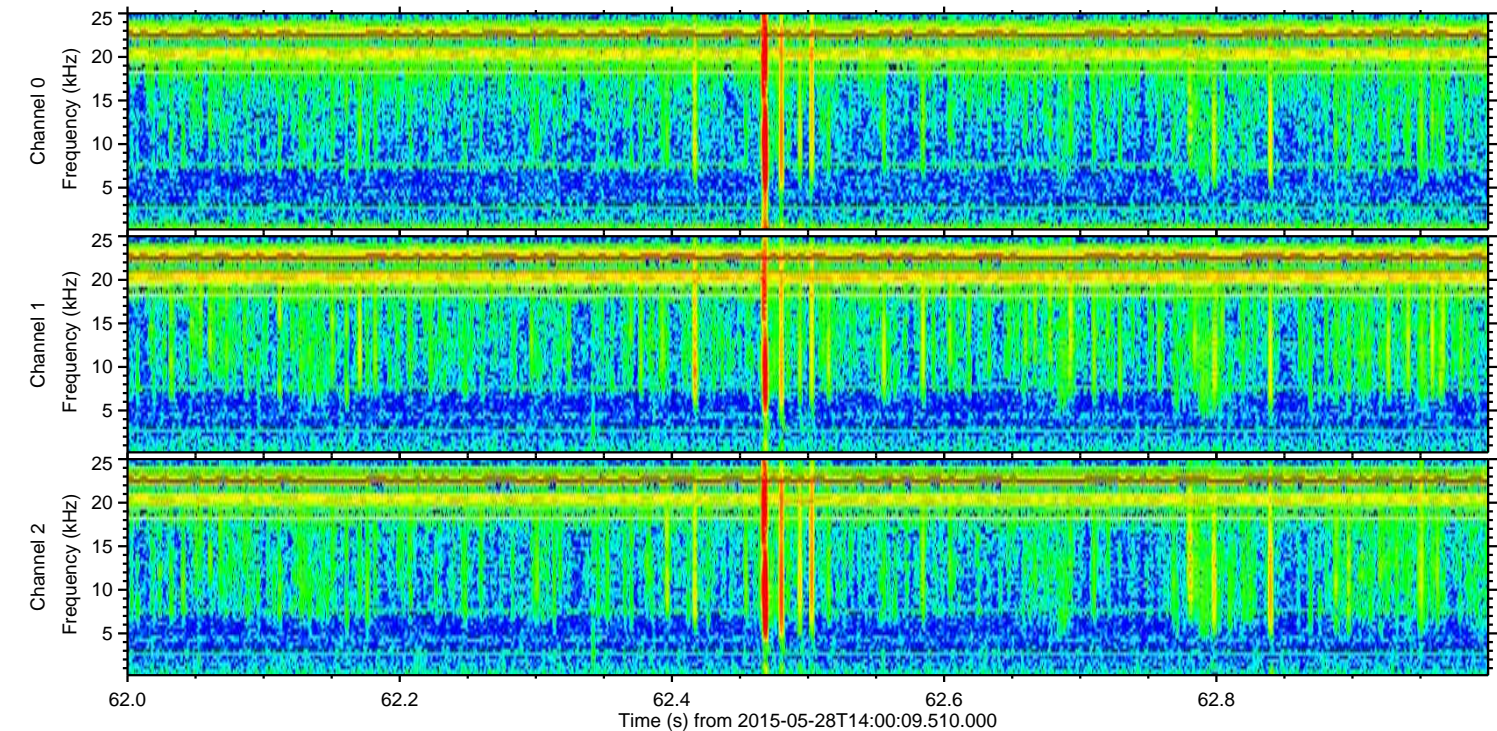
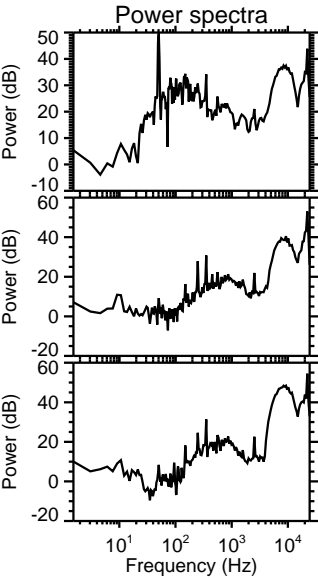
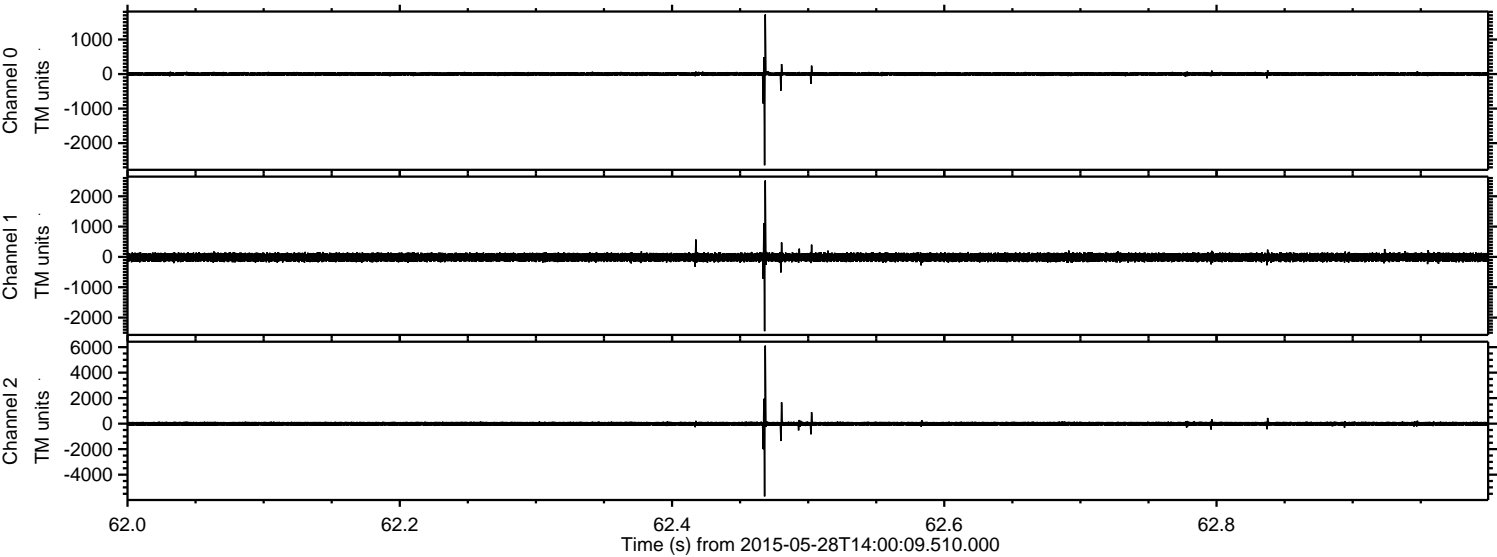

Processed Thu May 28 16:07:26 2015 by ELM ver.2012-10-06 from 001__elm20150528_140008__dat00.bin

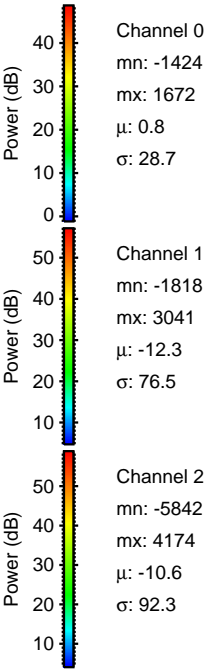
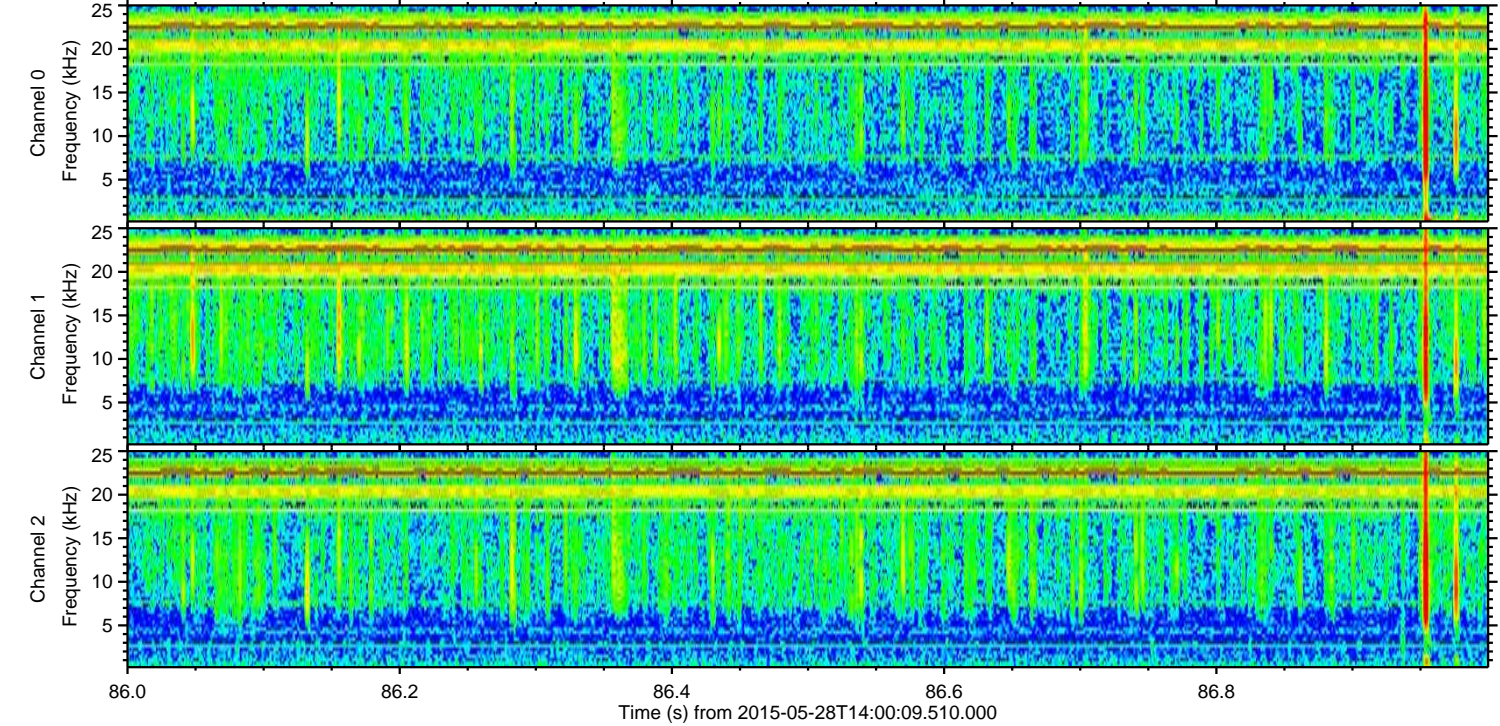
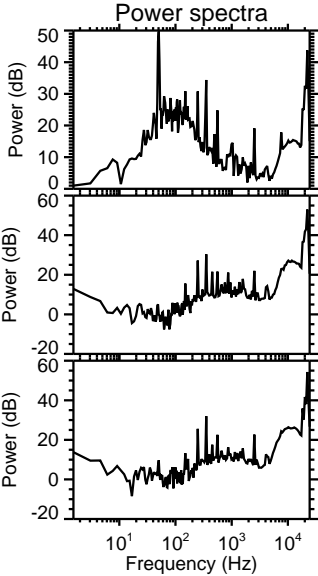
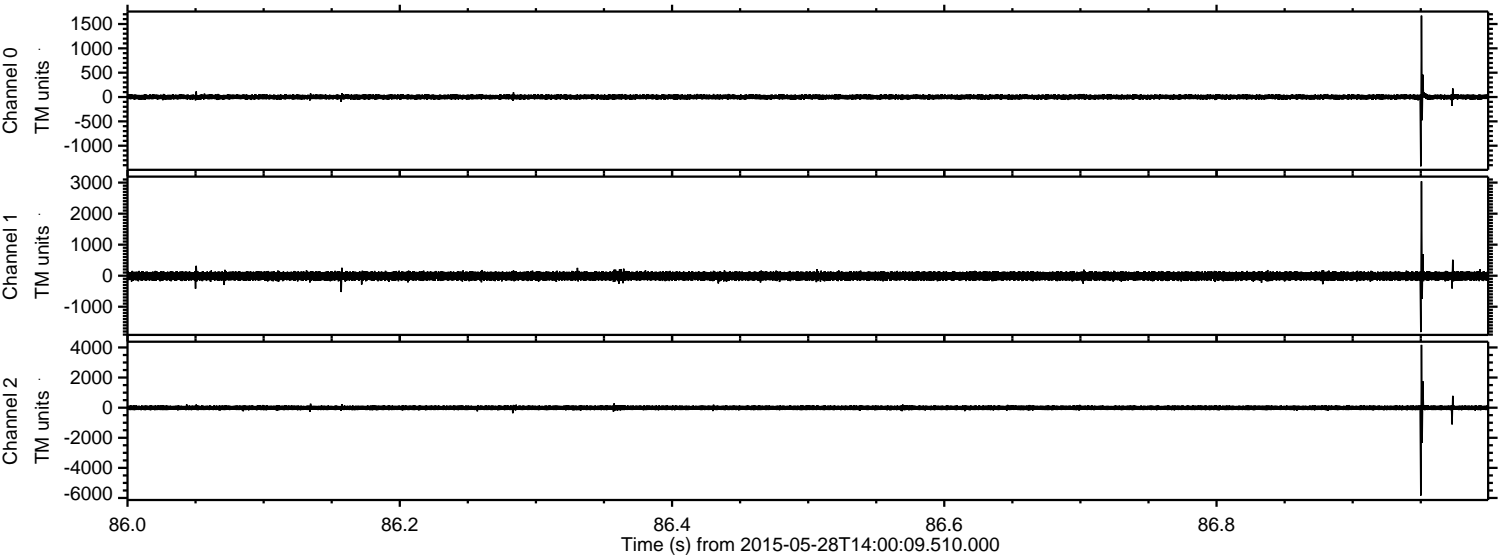

ELMAVAN 3D WAVEFORMS (Measured data sampled at 50 kHz) 49784 packets of 144 samples from 2015-05-28T14:00:09.510.000. Part 28/144

Processed Thu May 28 16:07:27 2015 by ELM ver.2012-10-06 from 001__elm20150528_140008__dat00.bin

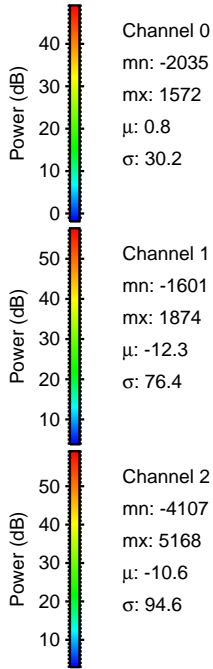
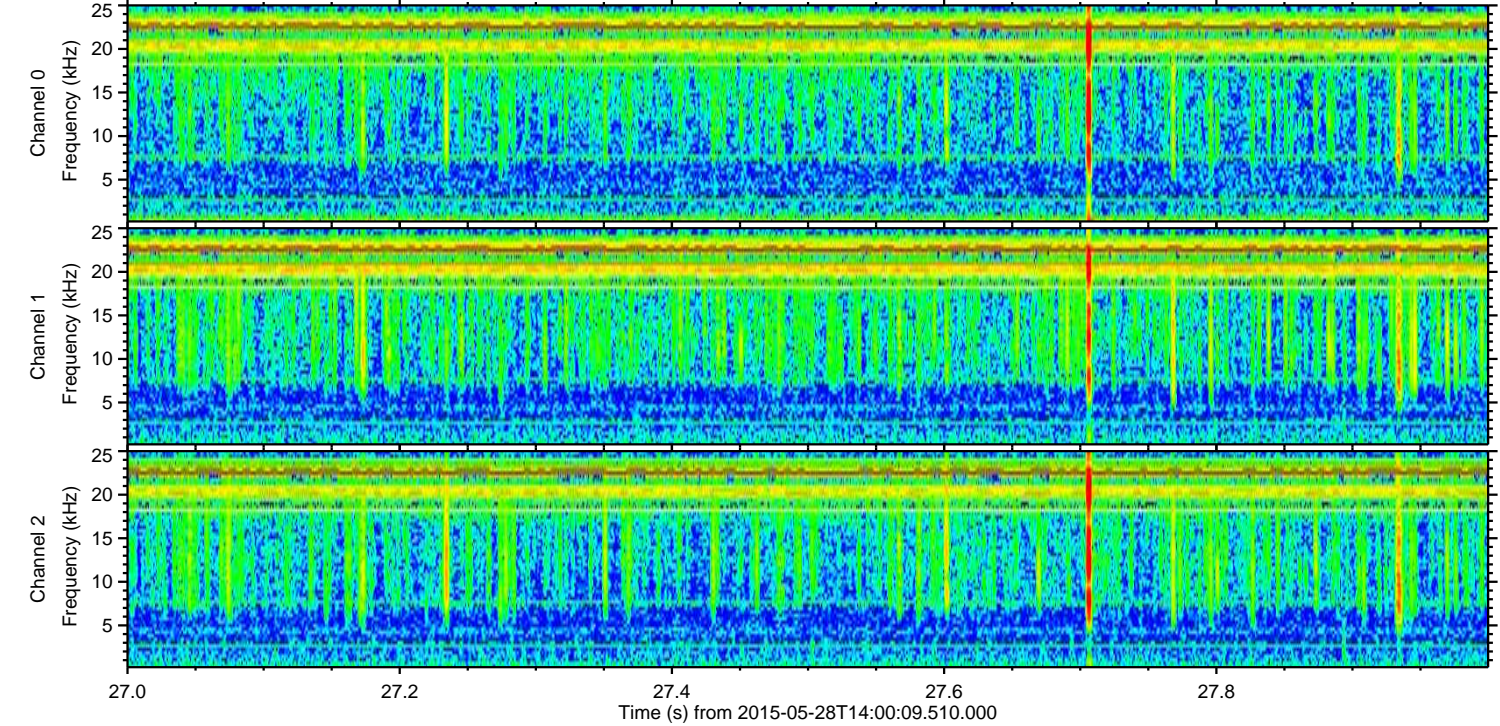
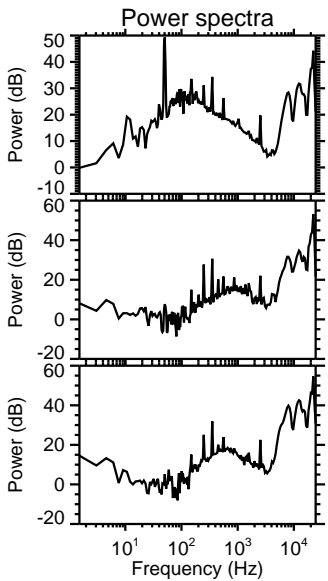
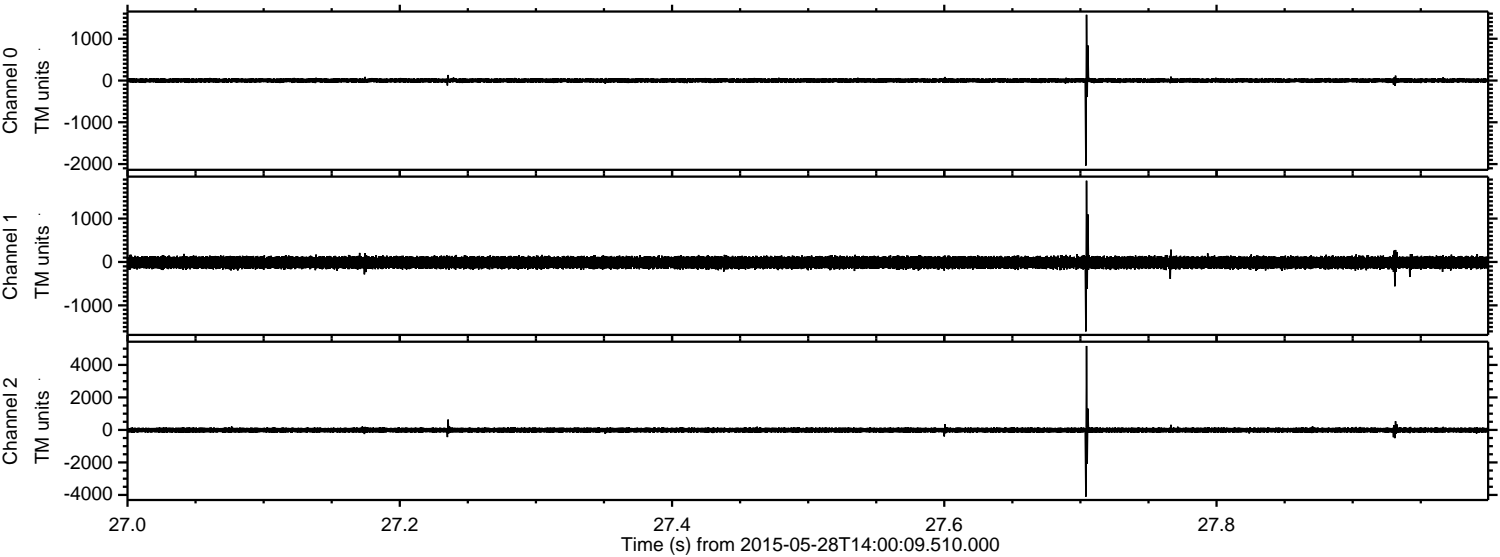

Processed Thu May 28 16:07:28 2015 by ELM ver.2012-10-06 from 001__elm20150528_140008__dat00.bin

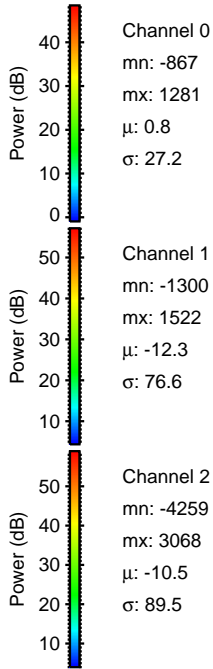
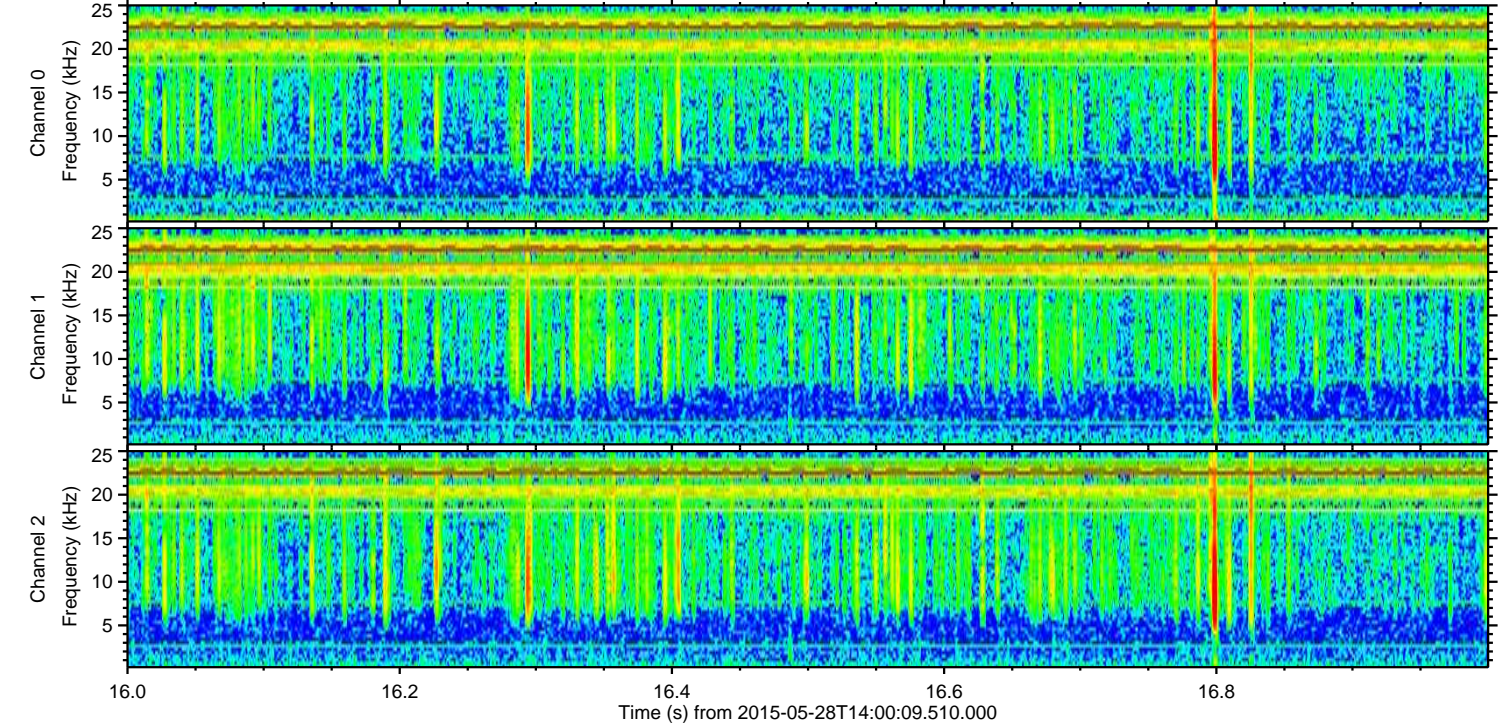
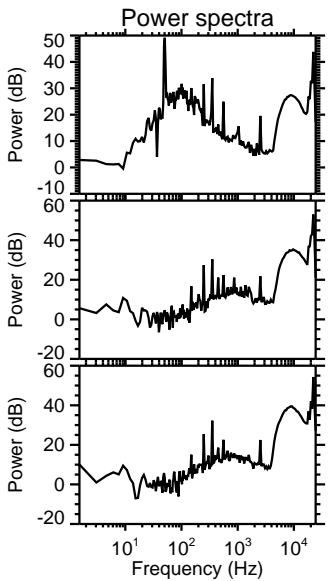
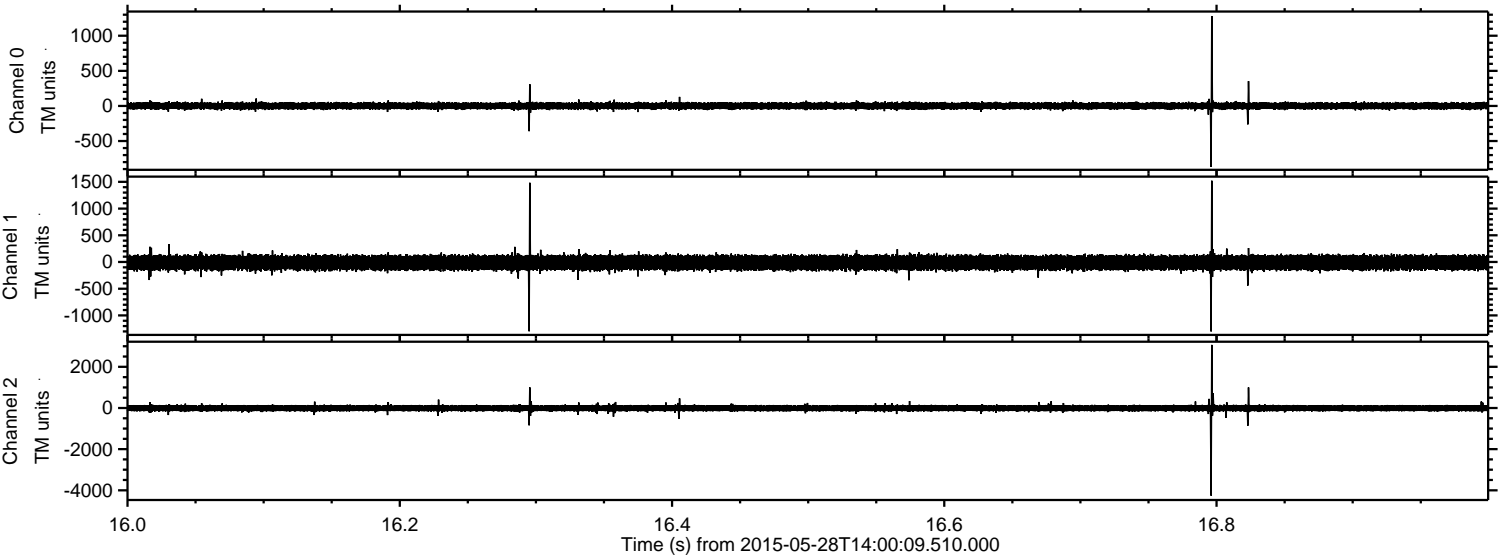

ELMAVAN 3D WAVEFORMS (Measured data sampled at 50 kHz) 49784 packets of 144 samples from 2015-05-28T14:00:09.510.000. Part 138/144

Processed Thu May 28 16:07:29 2015 by ELM ver.2012-10-06 from 001__elm20150528_140008__dat00.bin

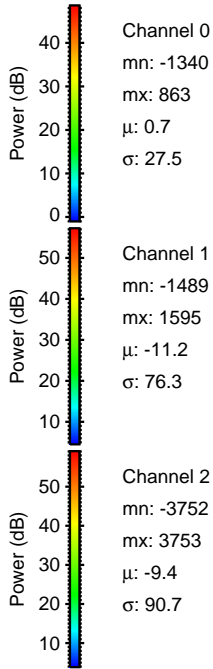
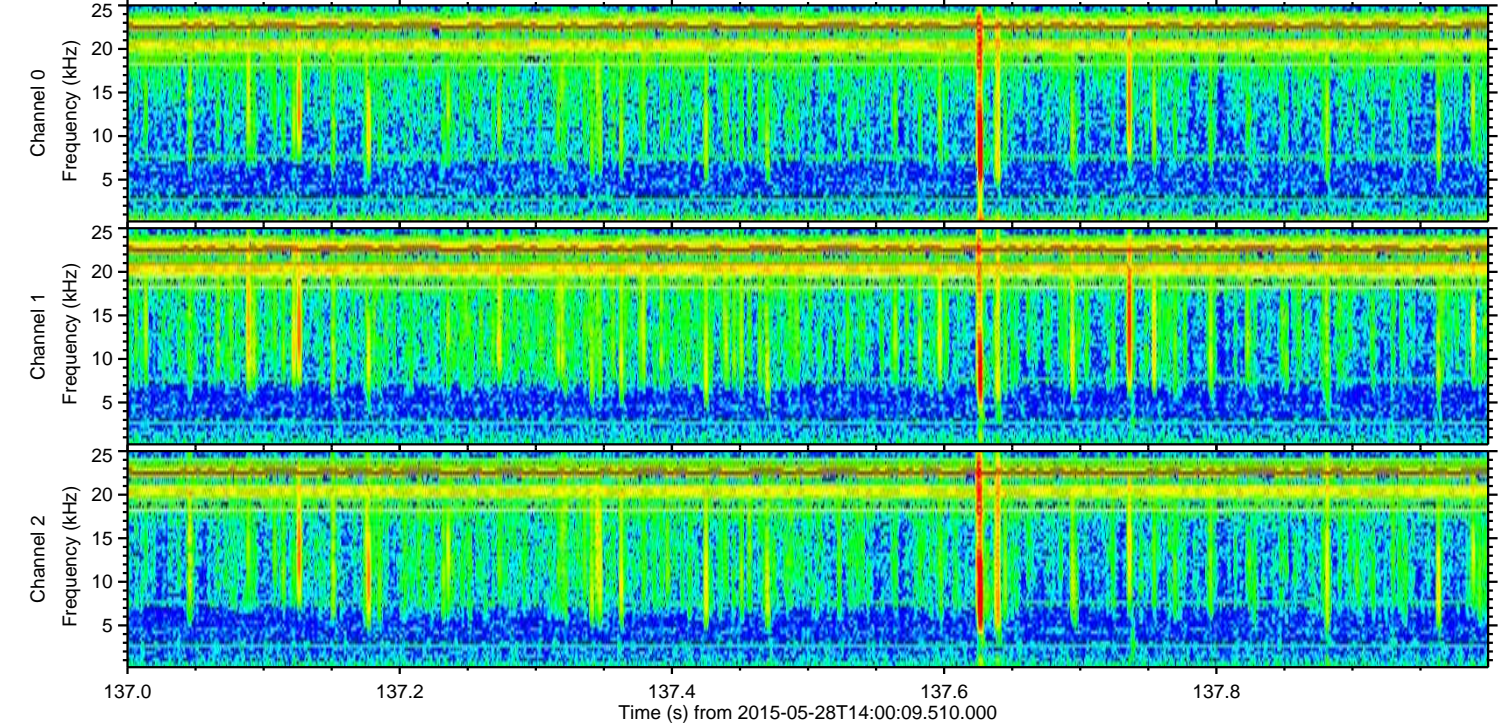
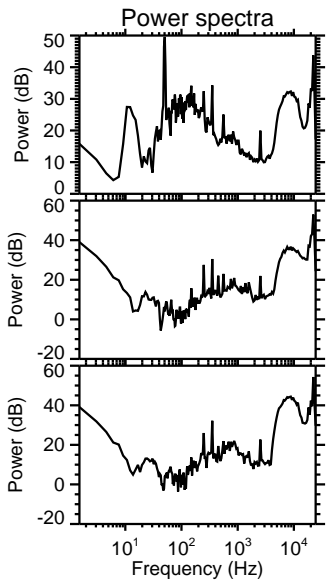
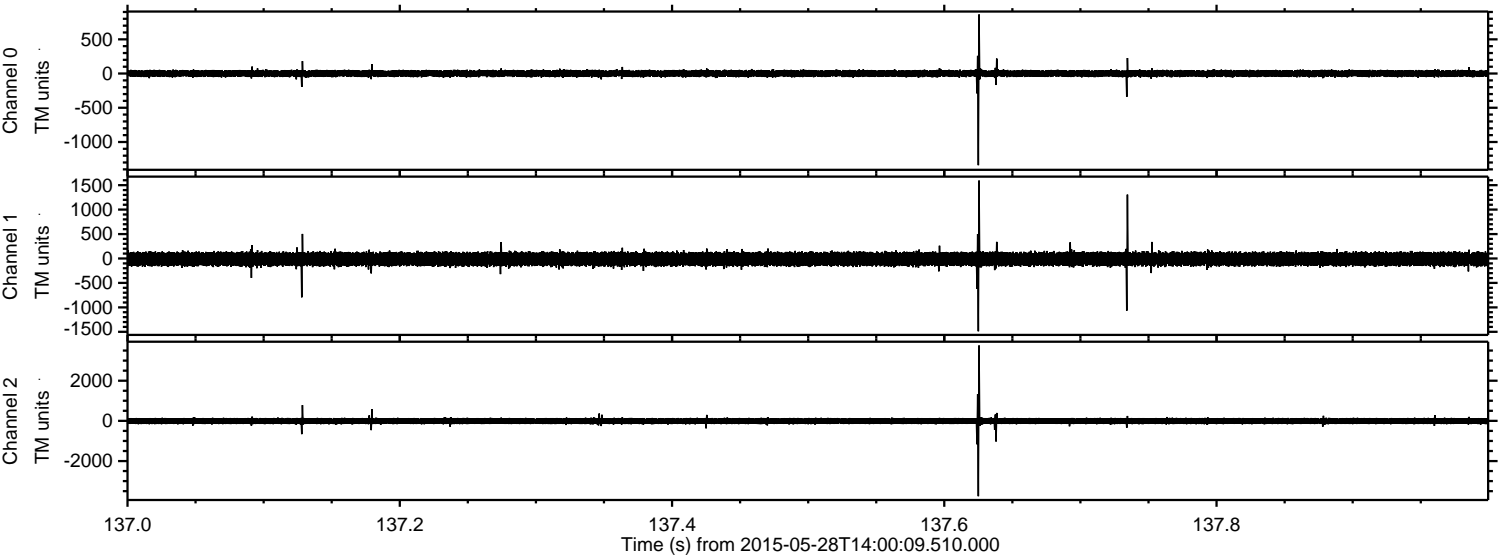

ELMAVAN 3D WAVEFORMS (Measured data sampled at 50 kHz) 49784 packets of 144 samples from 2015-05-28T14:00:09.510.000. Part 133/144

Processed Thu May 28 16:07:30 2015 by ELM ver.2012-10-06 from 001__elm20150528_140008__dat00.bin

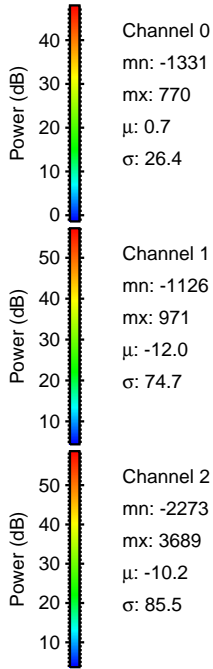
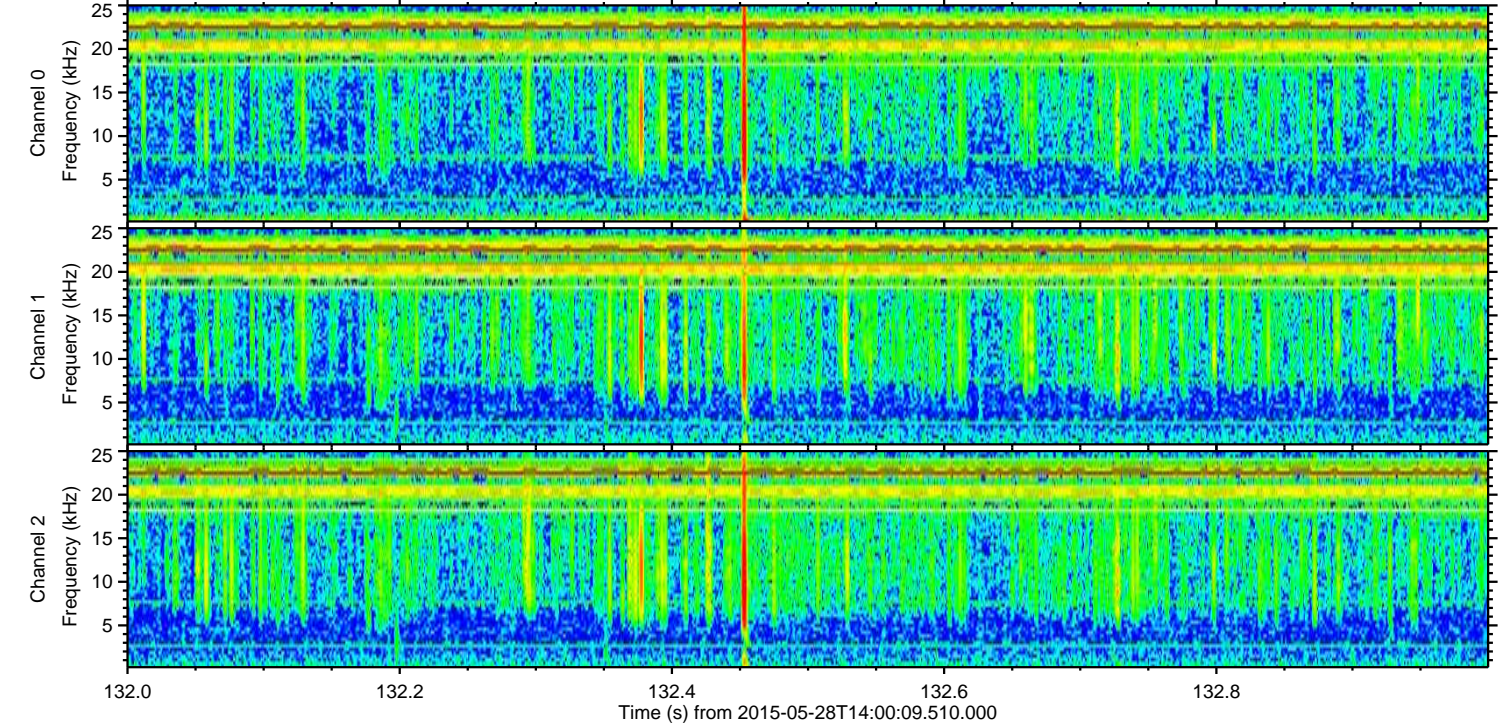
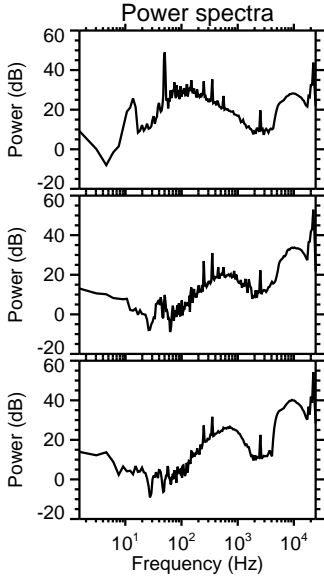
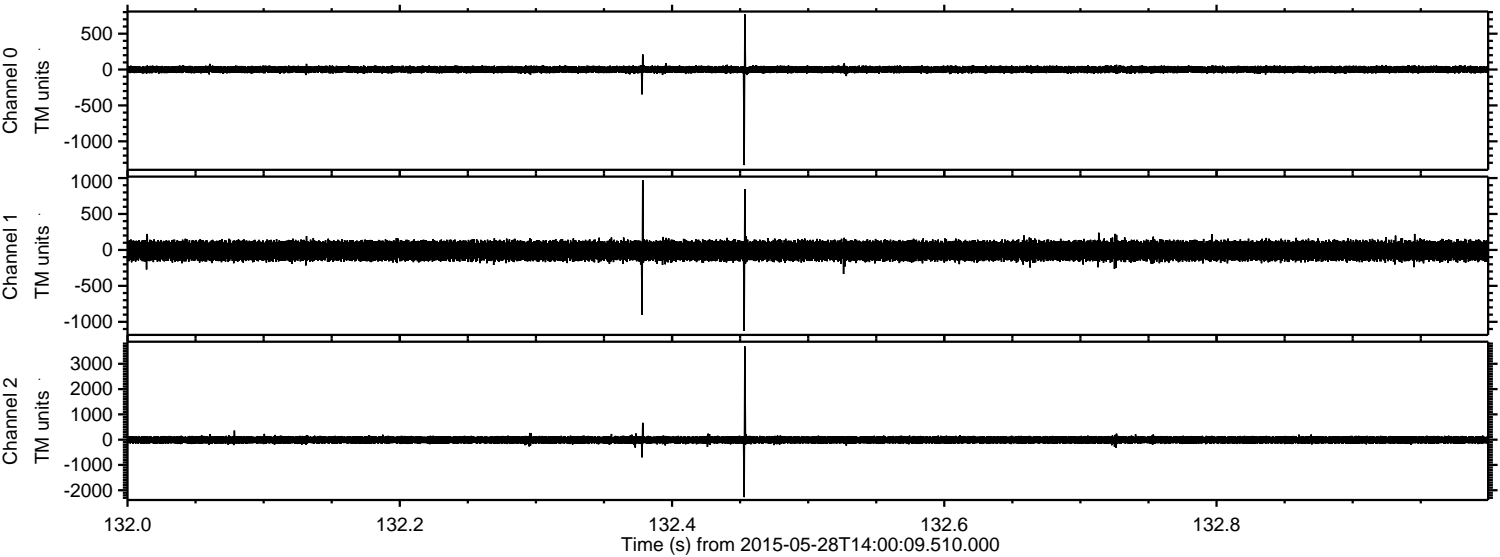

Channel 0
mn: -1331
mx: 770
 μ : 0.7
 σ : 26.4

Channel 1
mn: -1126
mx: 971
 μ : -12.0
 σ : 74.7

Channel 2
mn: -2273
mx: 3689
 μ : -10.2
 σ : 85.5

Processed Thu May 28 16:07:31 2015 by ELM ver.2012-10-06 from 001__elm20150528_140008__dat00.bin

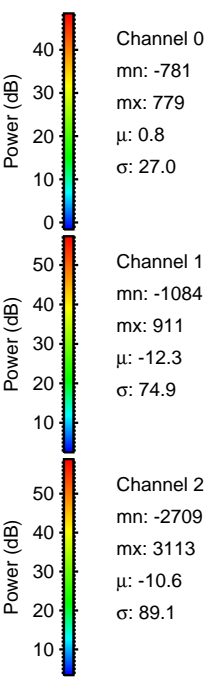
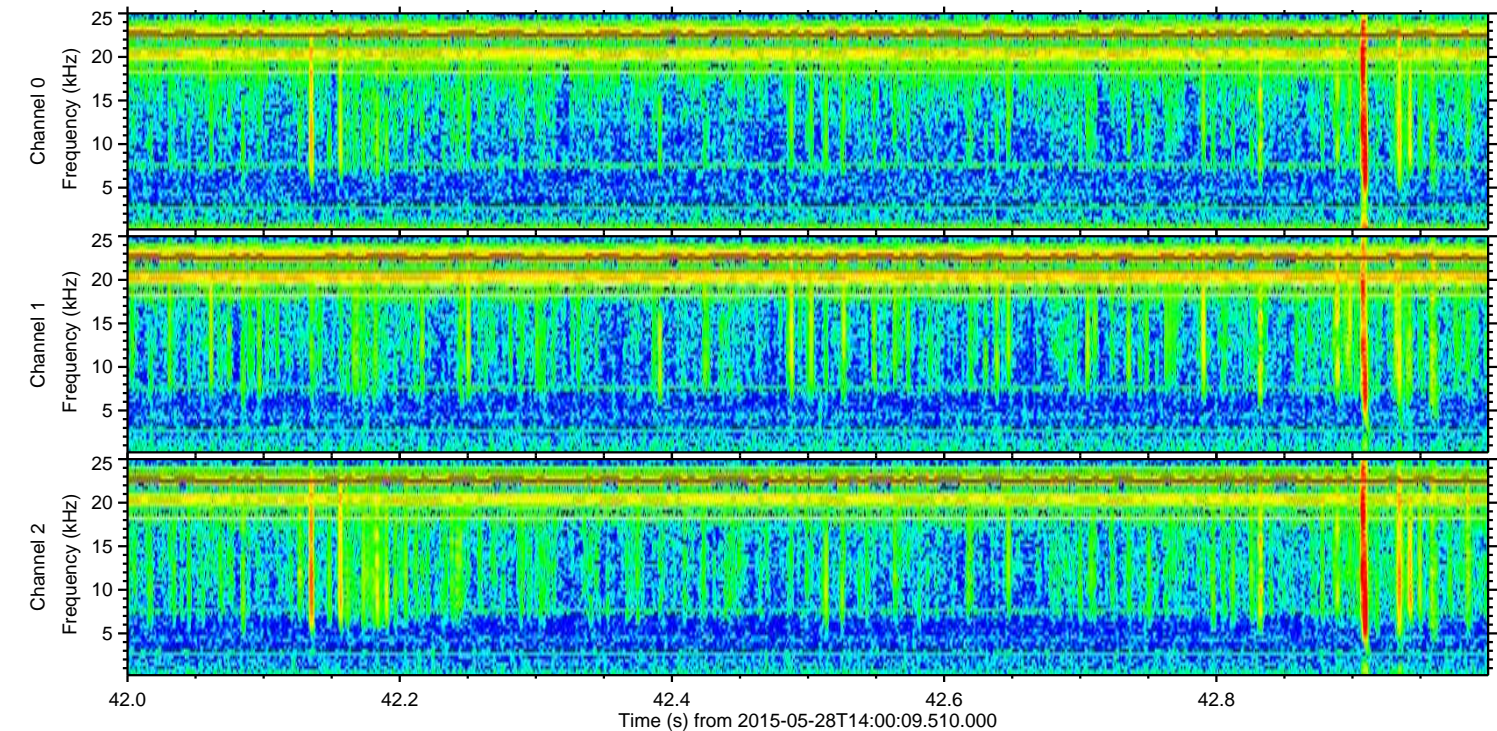
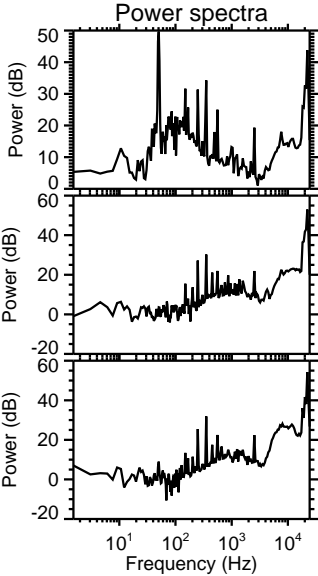
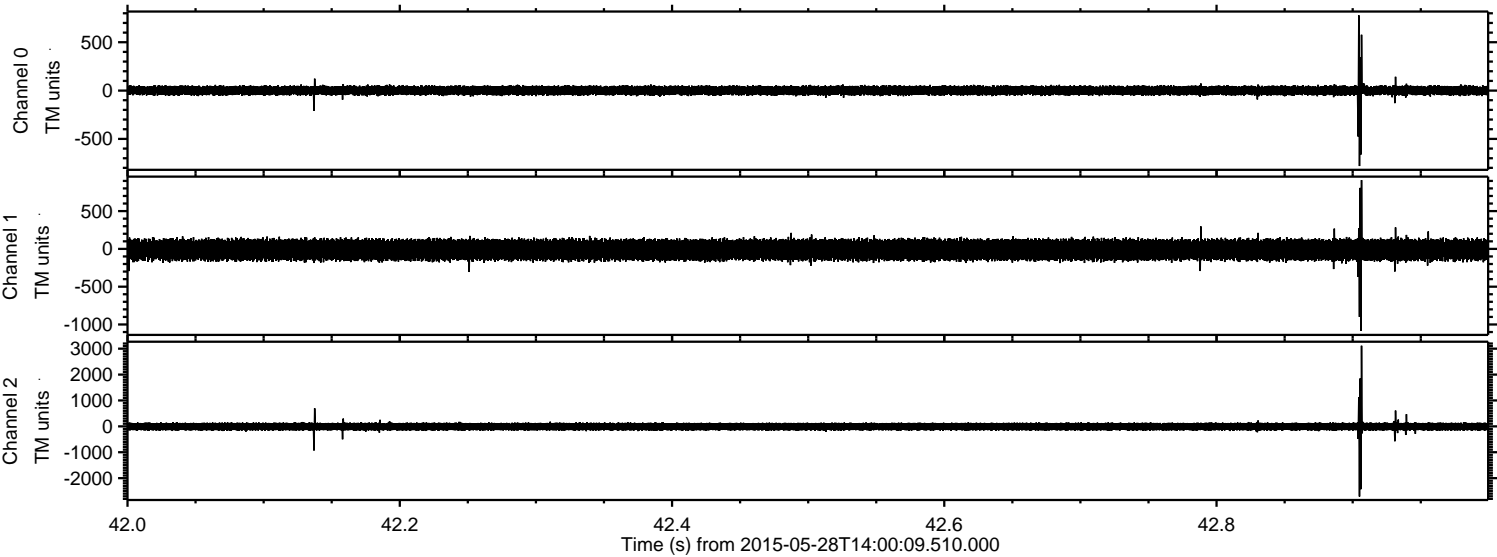

Channel 0
mn: -781
mx: 779
 μ : 0.8
 σ : 27.0

Channel 1
mn: -1084
mx: 911
 μ : -12.3
 σ : 74.9

Channel 2
mn: -2709
mx: 3113
 μ : -10.6
 σ : 89.1

Processed Thu May 28 16:07:32 2015 by ELM ver.2012-10-06 from 001__elm20150528_140008__dat00.bin

