

# ELMAVAN 3D WAVEFORMS (Measured data sampled at 50 kHz) 49768 packets of 144 samples from 2015-05-28T10:35:02.404.000.

Processed Thu May 28 12:42:13 2015 by ELM ver.2012-10-06 from 001\_\_elm20150528\_103501\_\_dat00.bin

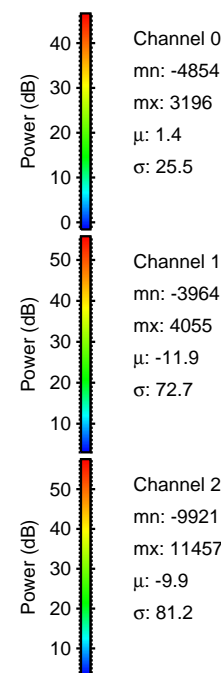

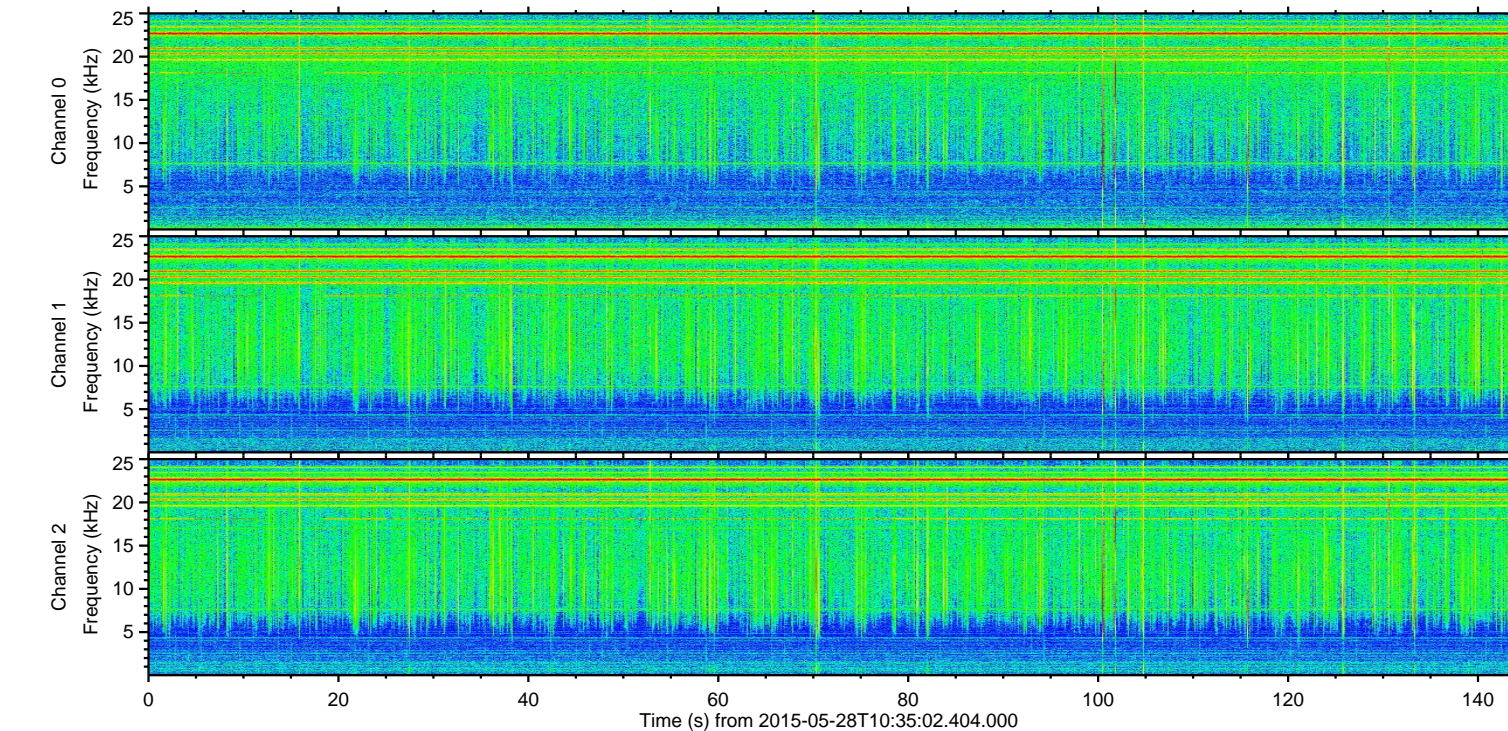
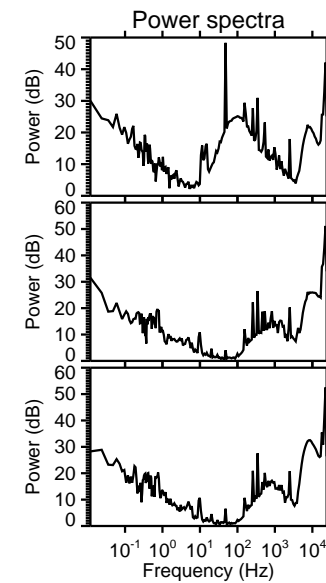
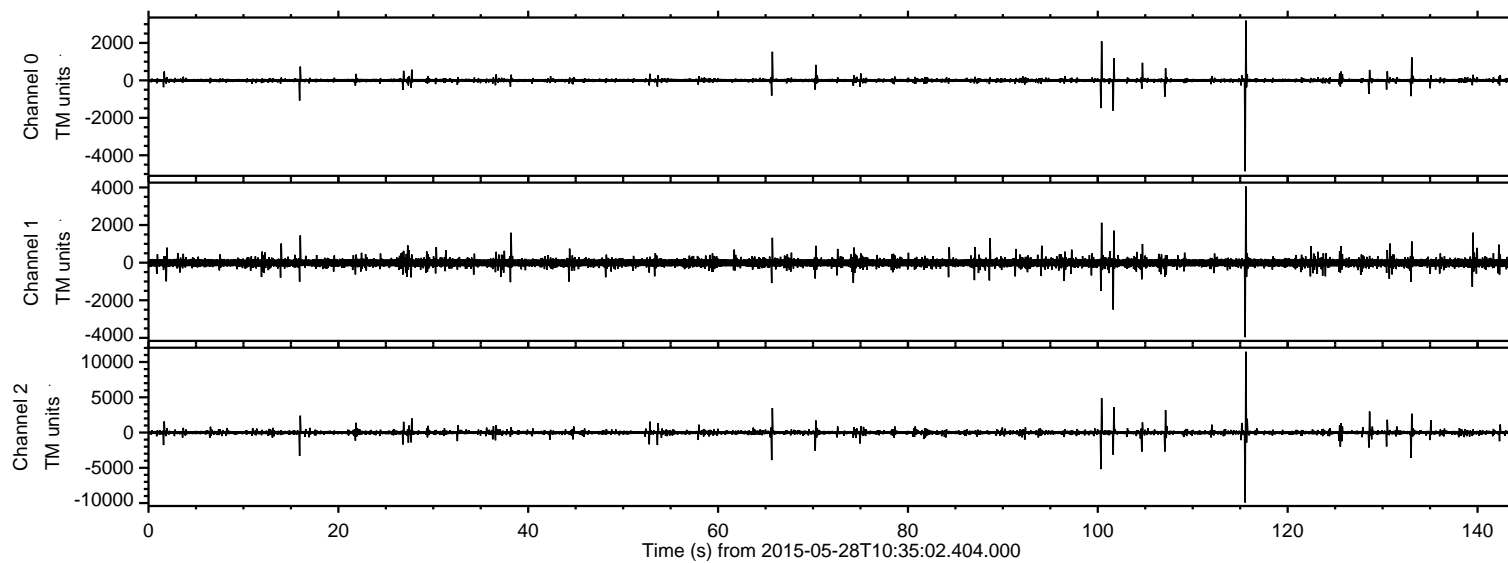

ELMAVAN 3D WAVEFORMS (Measured data sampled at 50 kHz) 49768 packets of 144 samples from 2015-05-28T10:35:02.404.000. Part 116/144

Processed Thu May 28 12:42:25 2015 by ELM ver.2012-10-06 from 001\_\_elm20150528\_103501\_\_dat00.bin

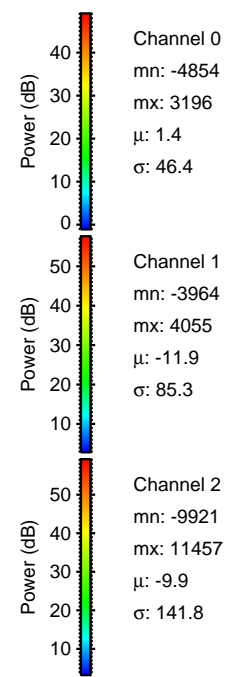
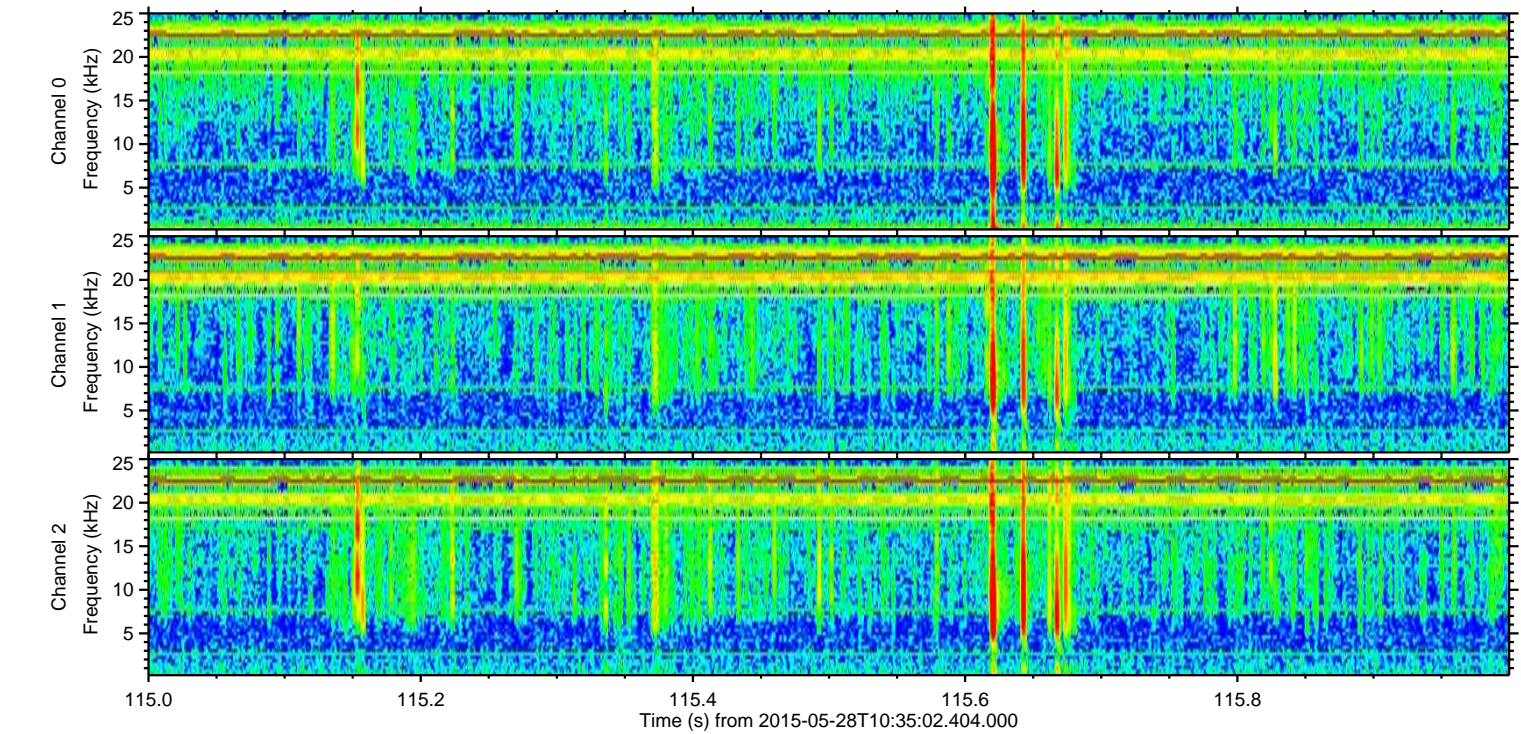
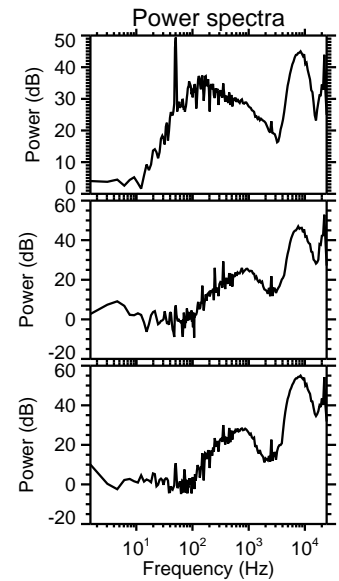
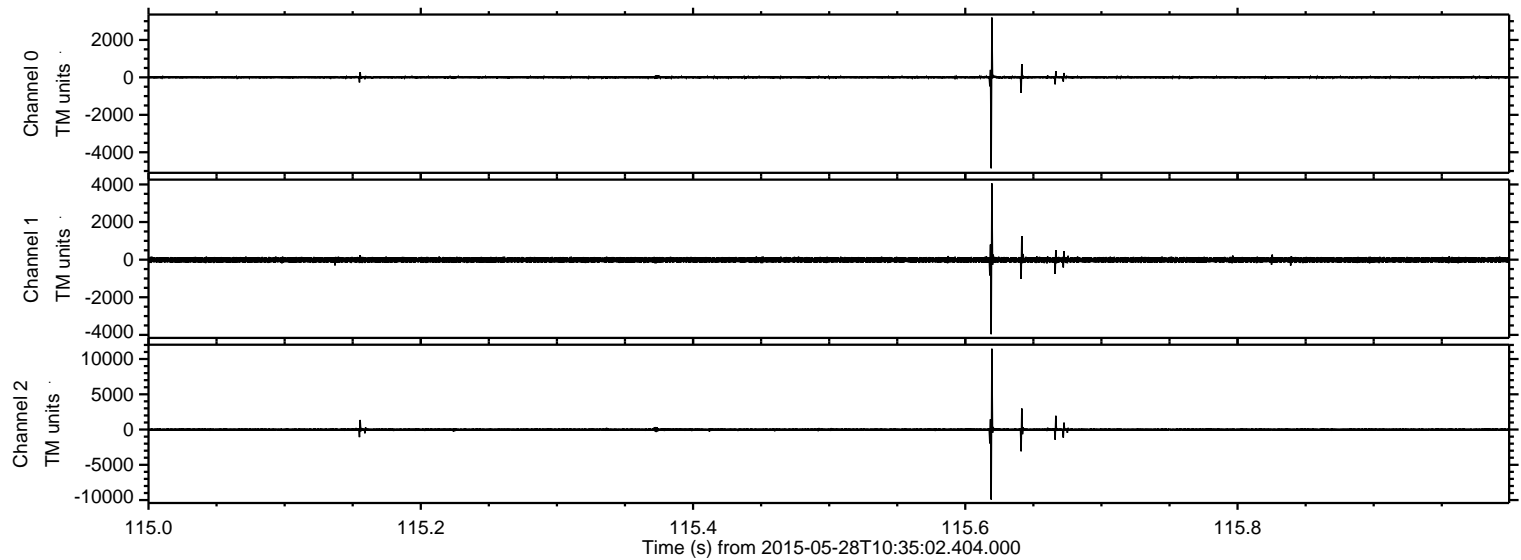



ELMAVAN 3D WAVEFORMS (Measured data sampled at 50 kHz) 49768 packets of 144 samples from 2015-05-28T10:35:02.404.000. Part 101/144

Processed Thu May 28 12:42:26 2015 by ELM ver.2012-10-06 from 001\_\_elm20150528\_103501\_\_dat00.bin

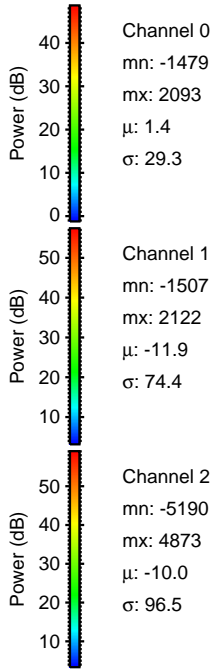
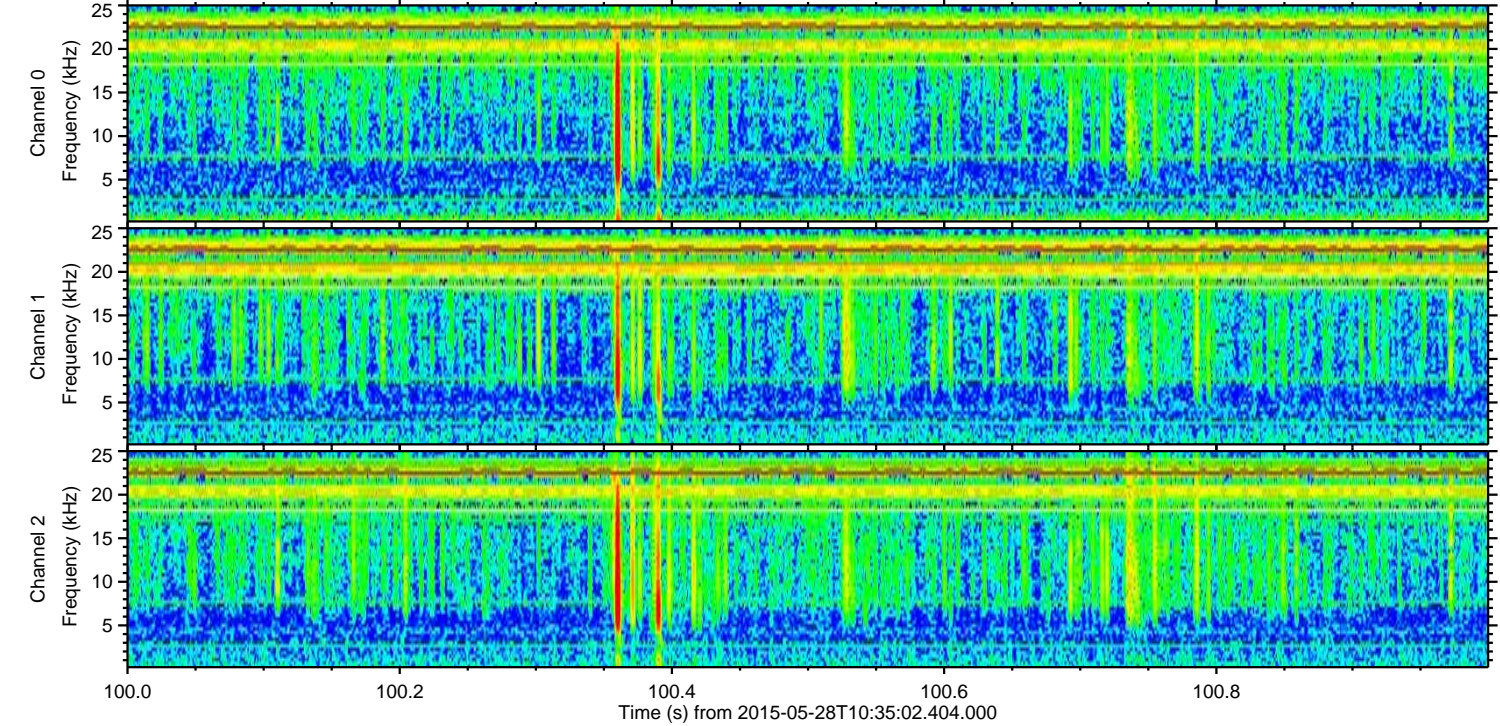
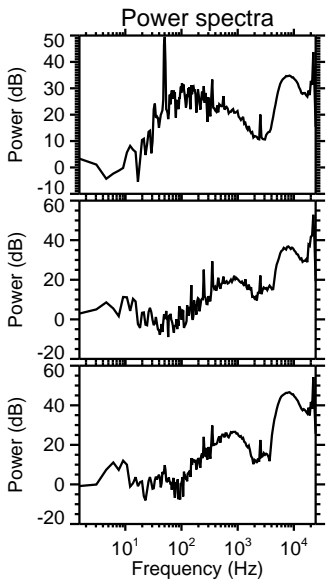
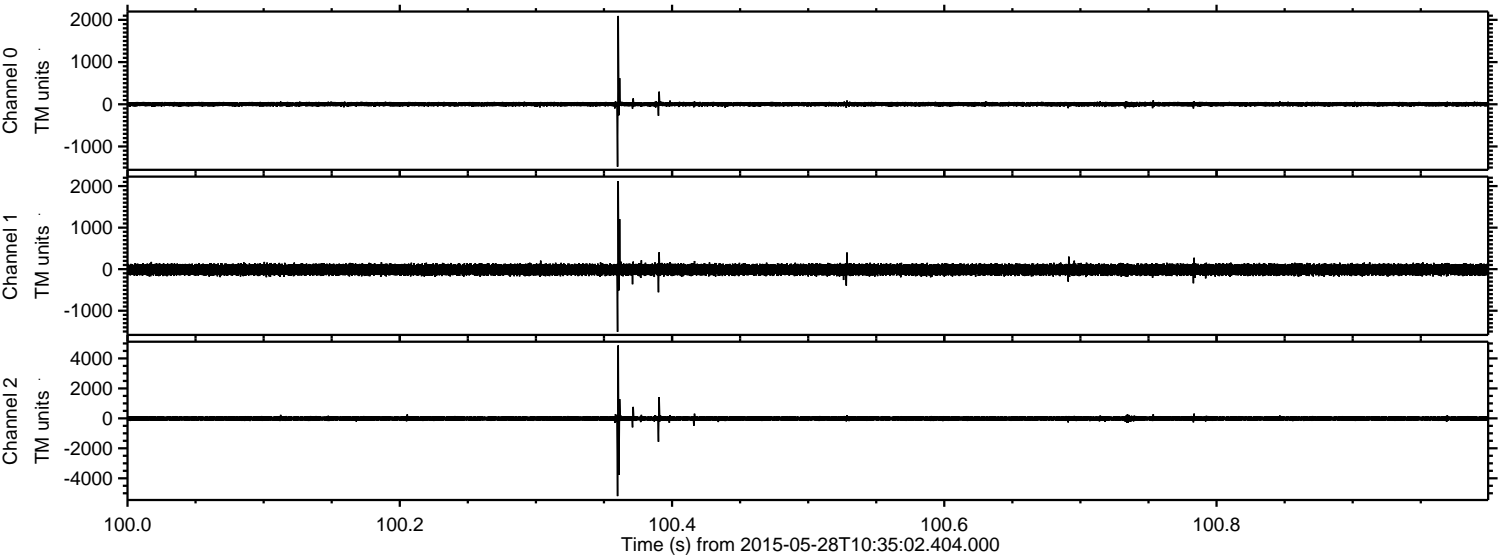

Channel 0  
mn: -1479  
mx: 2093  
 $\mu$ : 1.4  
 $\sigma$ : 29.3

Channel 1  
mn: -1507  
mx: 2122  
 $\mu$ : -11.9  
 $\sigma$ : 74.4

Channel 2  
mn: -5190  
mx: 4873  
 $\mu$ : -10.0  
 $\sigma$ : 96.5



Processed Thu May 28 12:42:27 2015 by ELM ver.2012-10-06 from 001\_\_elm20150528\_103501\_\_dat00.bin

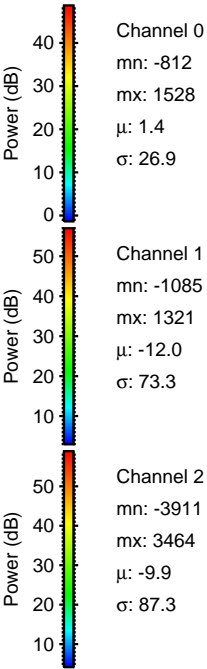
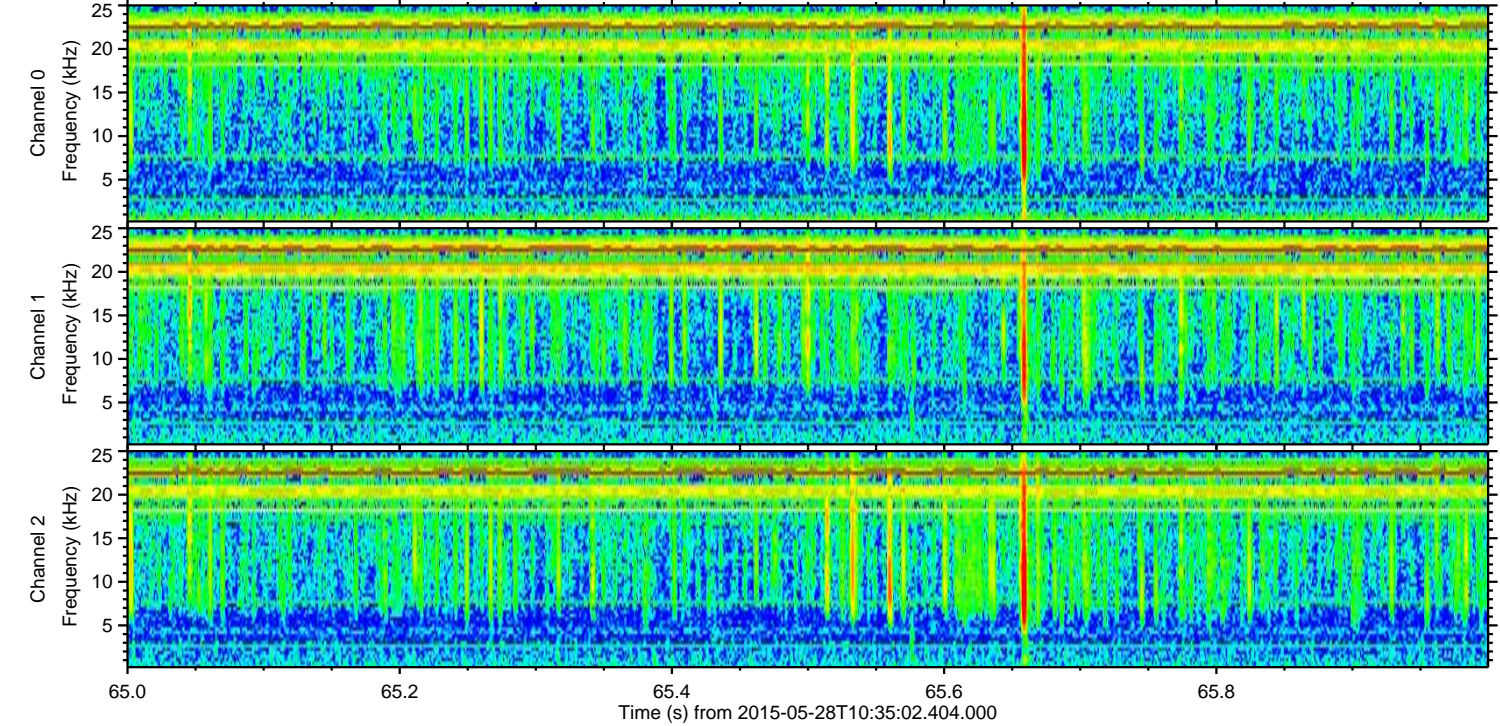
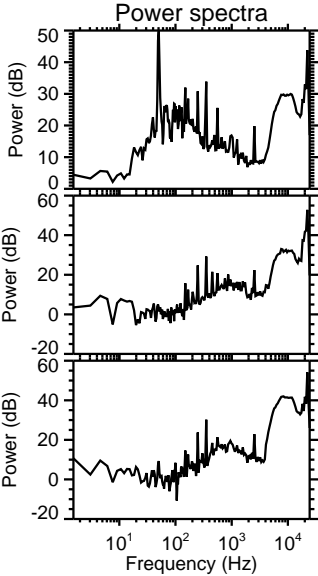
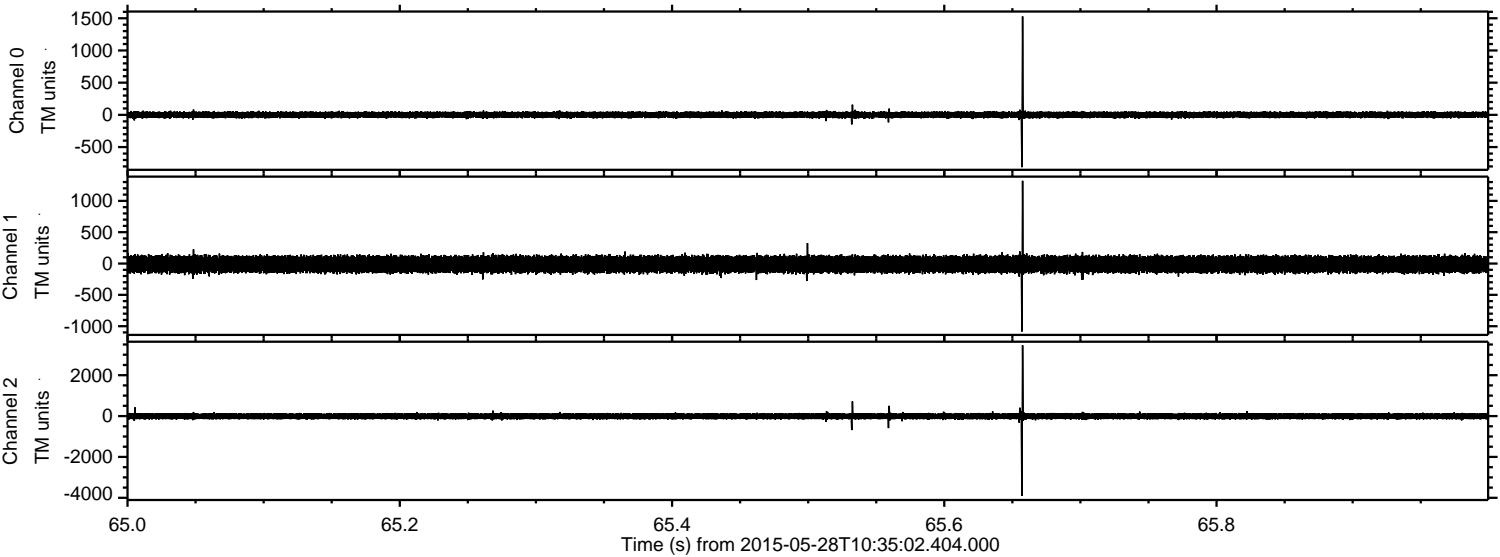



ELMAVAN 3D WAVEFORMS (Measured data sampled at 50 kHz) 49768 packets of 144 samples from 2015-05-28T10:35:02.404.000. Part 102/144

Processed Thu May 28 12:42:27 2015 by ELM ver.2012-10-06 from 001\_\_elm20150528\_103501\_\_dat00.bin

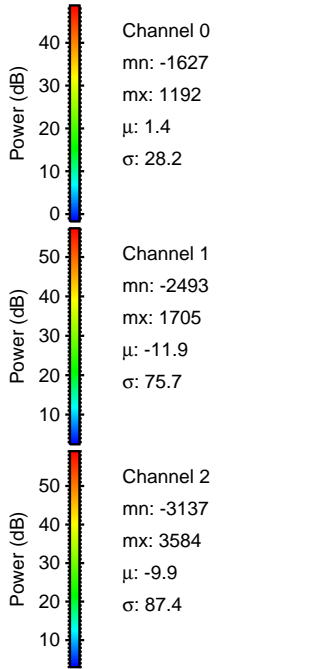
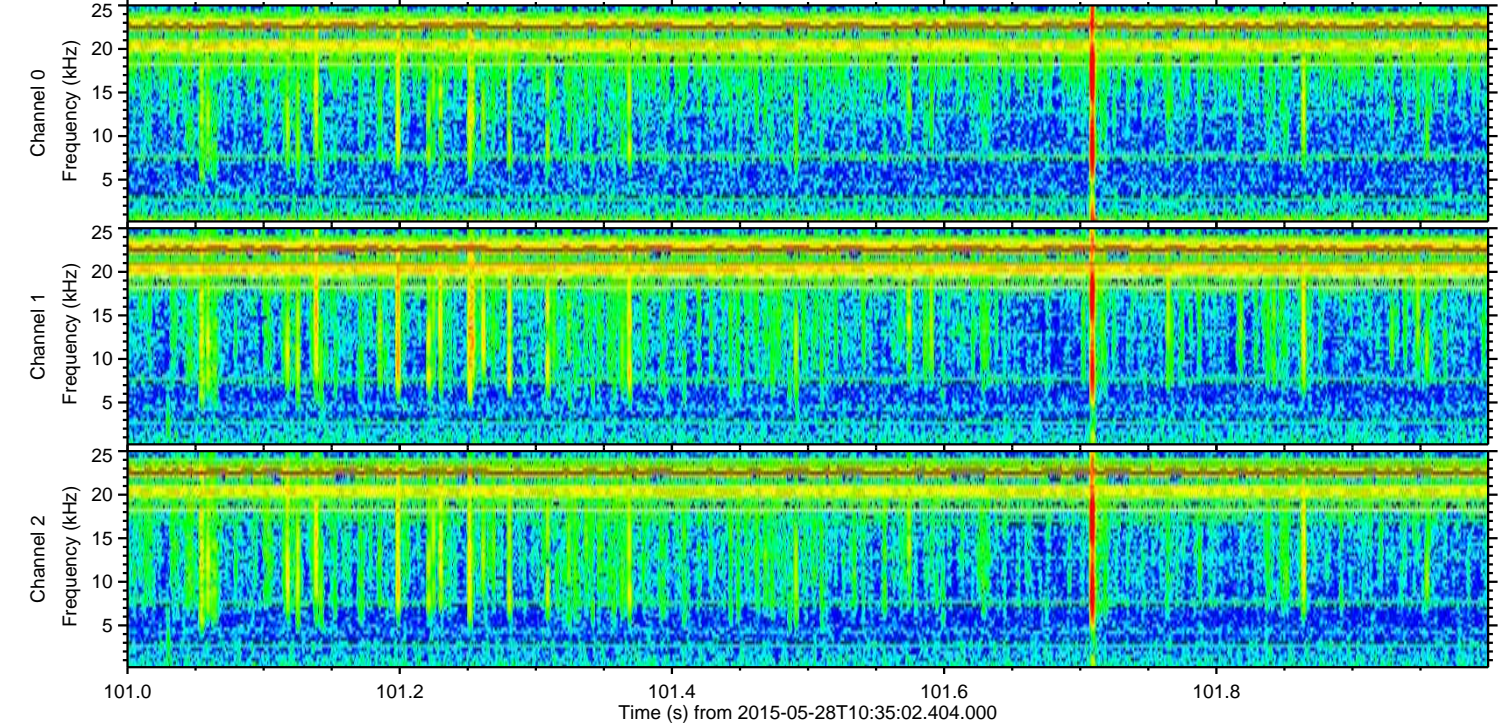
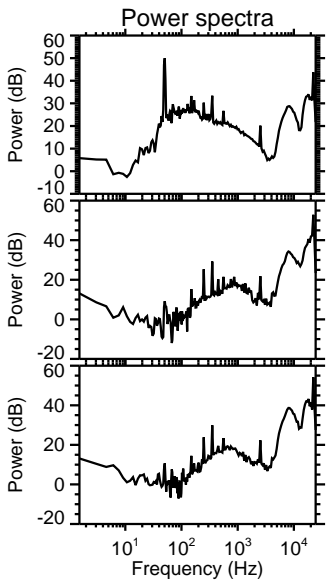
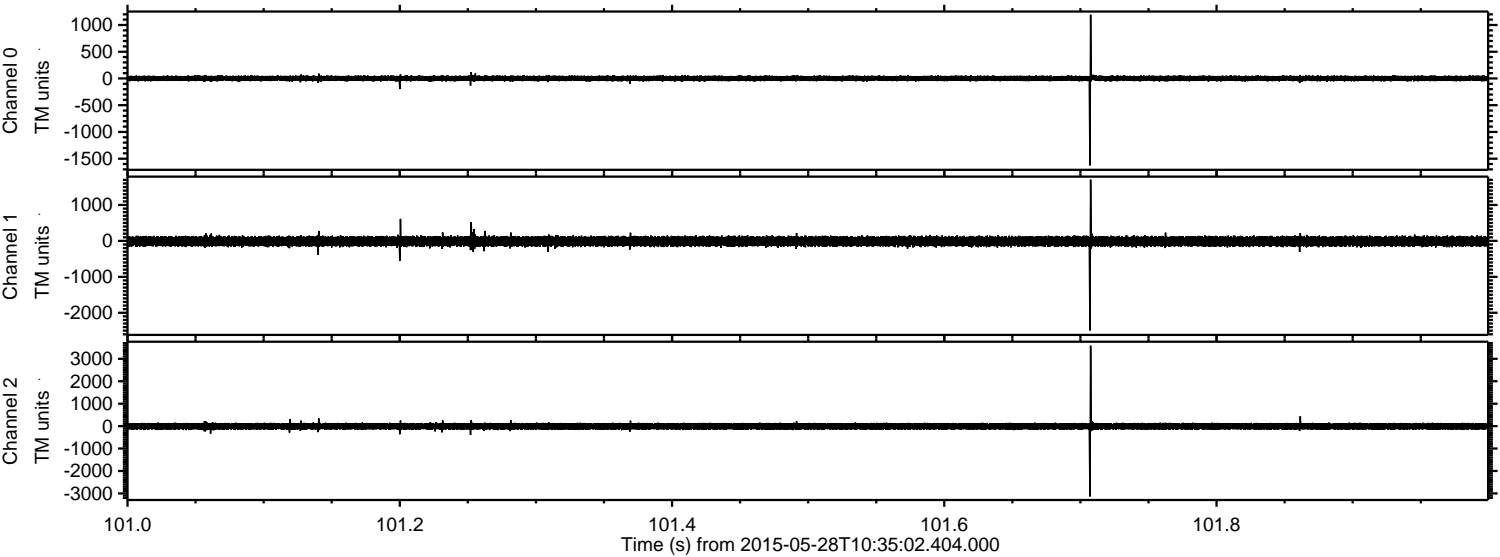



ELMAVAN 3D WAVEFORMS (Measured data sampled at 50 kHz) 49768 packets of 144 samples from 2015-05-28T10:35:02.404.000. Part 134/144

Processed Thu May 28 12:42:28 2015 by ELM ver.2012-10-06 from 001\_\_elm20150528\_103501\_\_dat00.bin

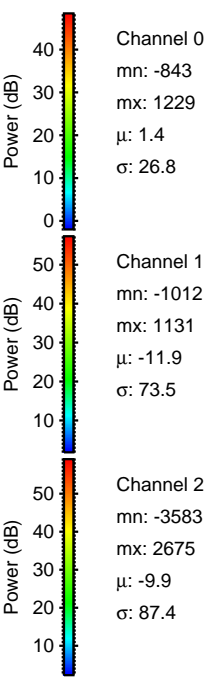
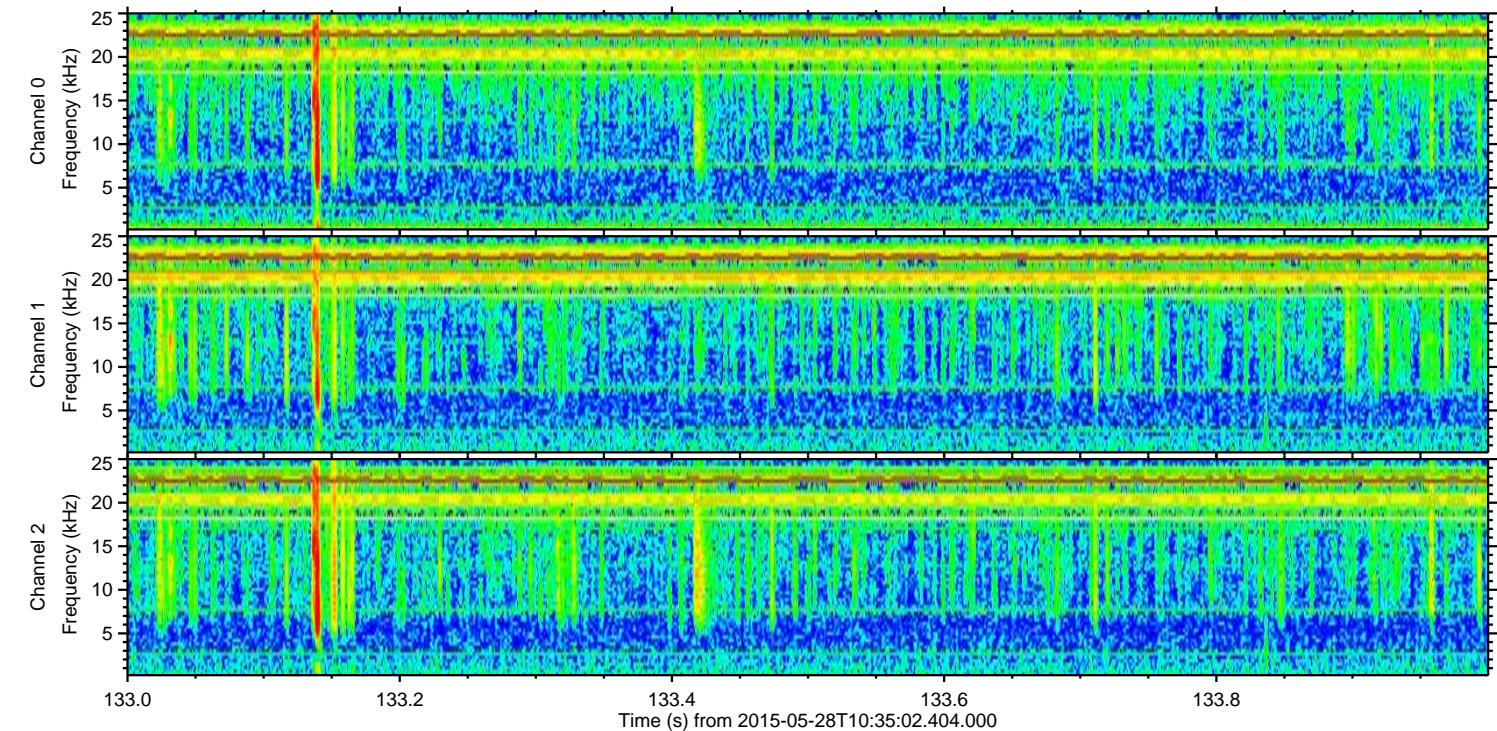
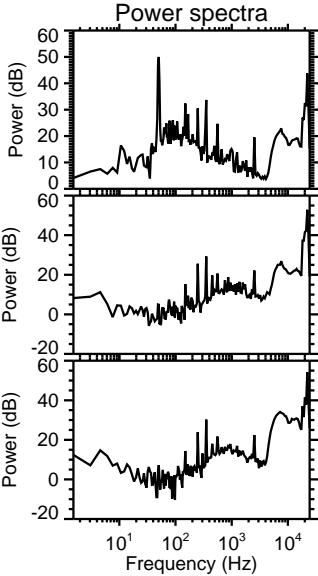
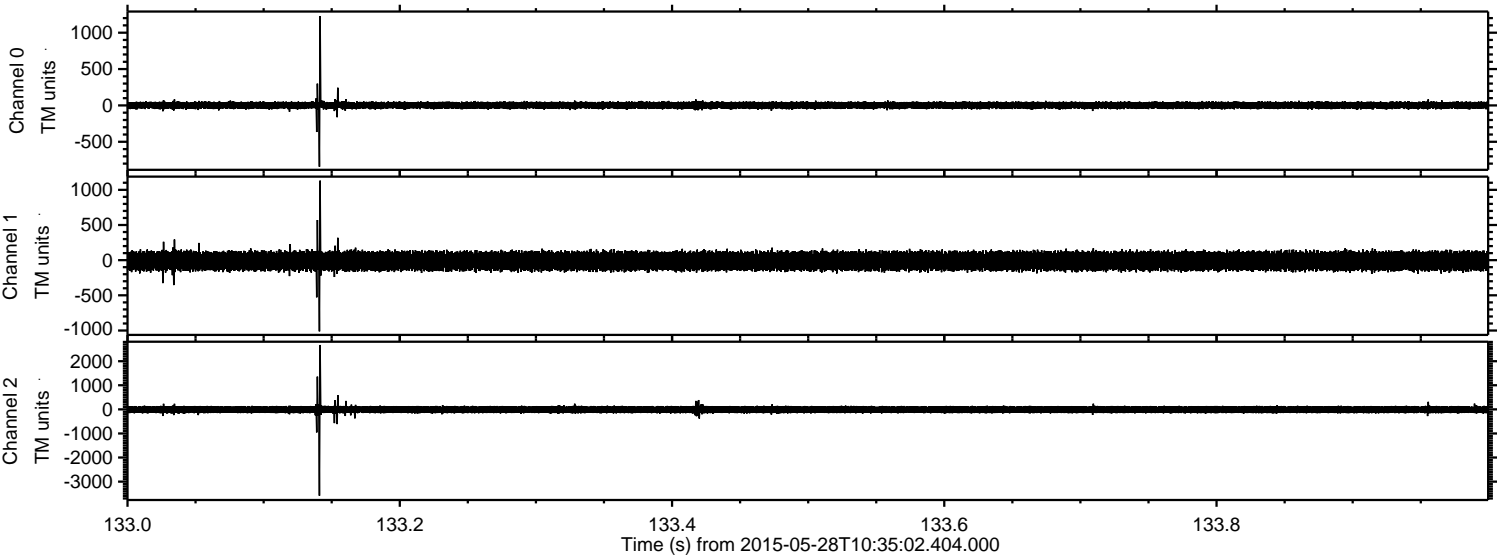

Channel 0  
mn: -843  
mx: 1229  
 $\mu$ : 1.4  
 $\sigma$ : 26.8

Channel 1  
mn: -1012  
mx: 1131  
 $\mu$ : -11.9  
 $\sigma$ : 73.5

Channel 2  
mn: -3583  
mx: 2675  
 $\mu$ : -9.9  
 $\sigma$ : 87.4



Processed Thu May 28 12:42:29 2015 by ELM ver.2012-10-06 from 001\_\_elm20150528\_103501\_\_dat00.bin

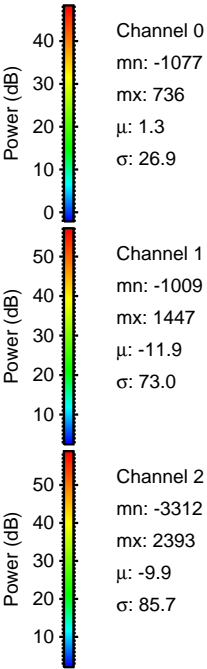
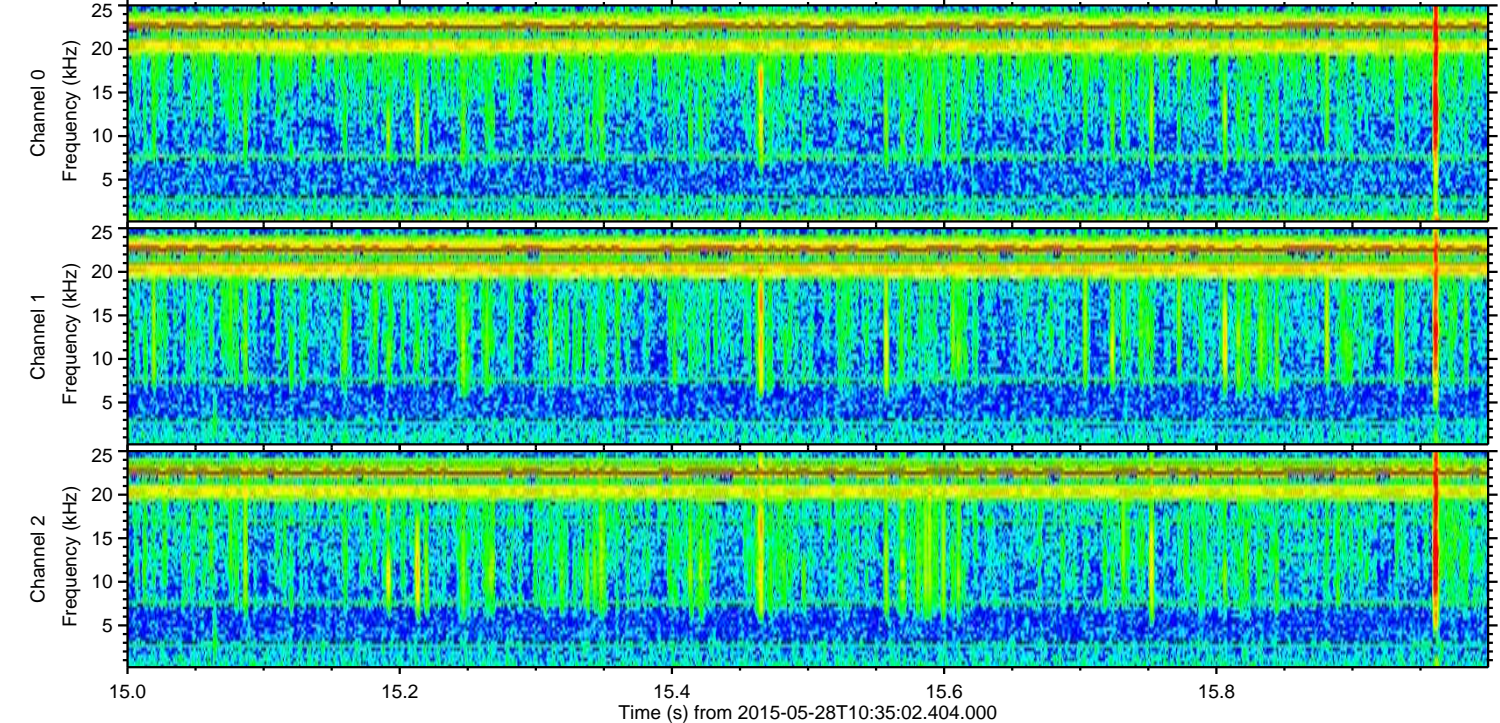
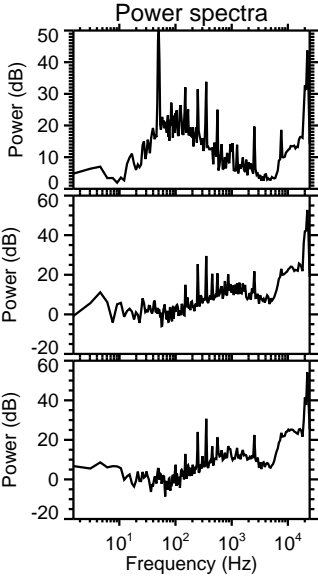
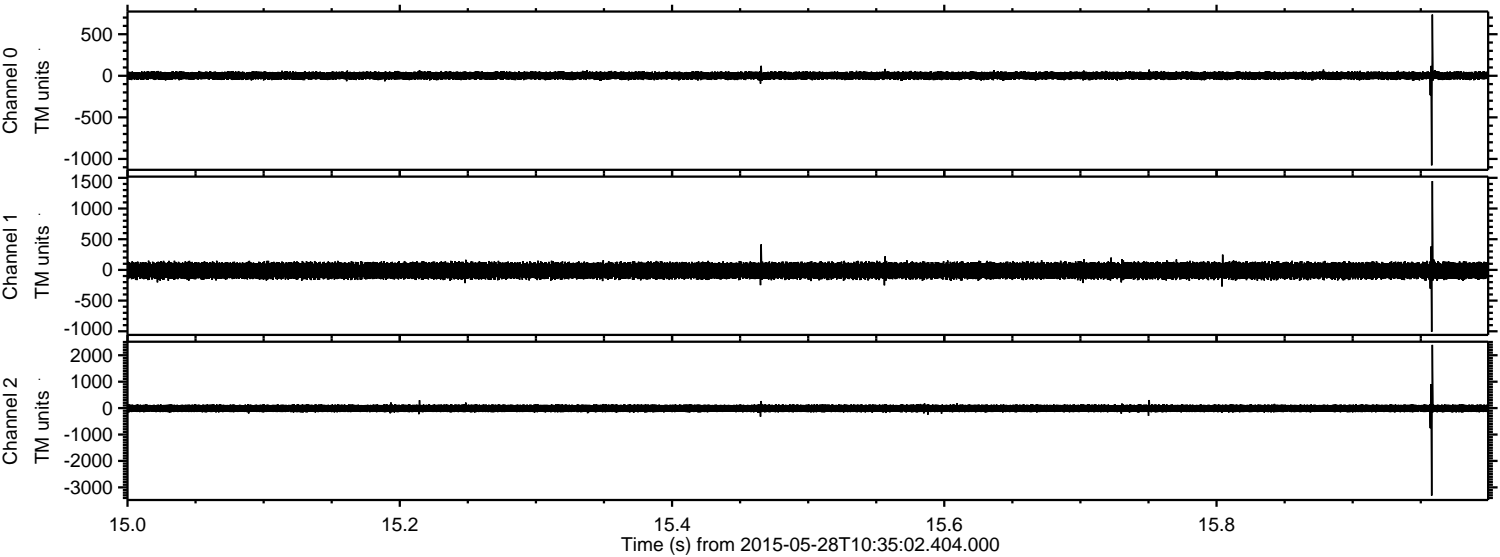



Processed Thu May 28 12:42:30 2015 by ELM ver.2012-10-06 from 001\_\_elm20150528\_103501\_\_dat00.bin

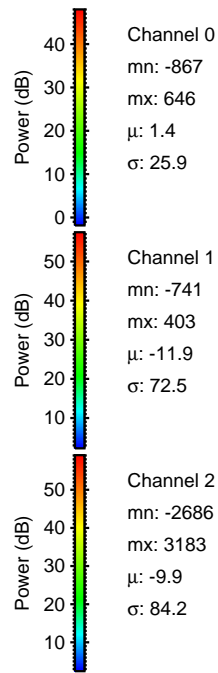
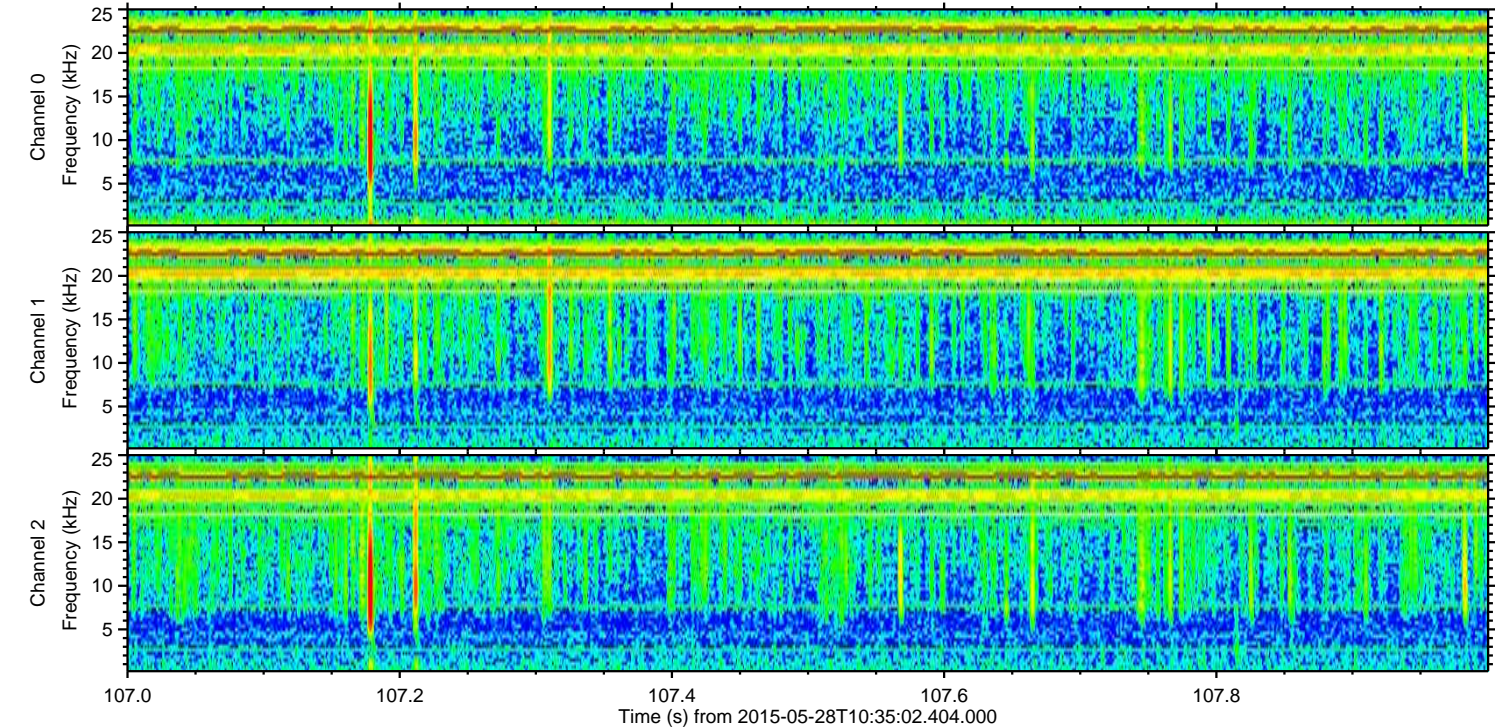
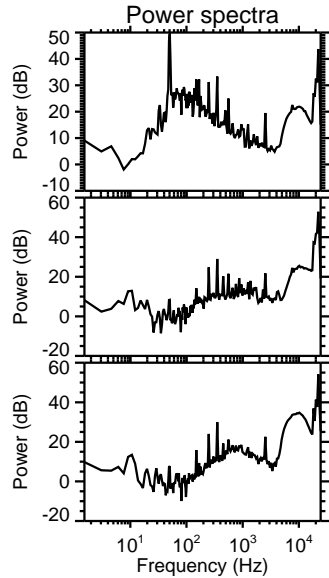
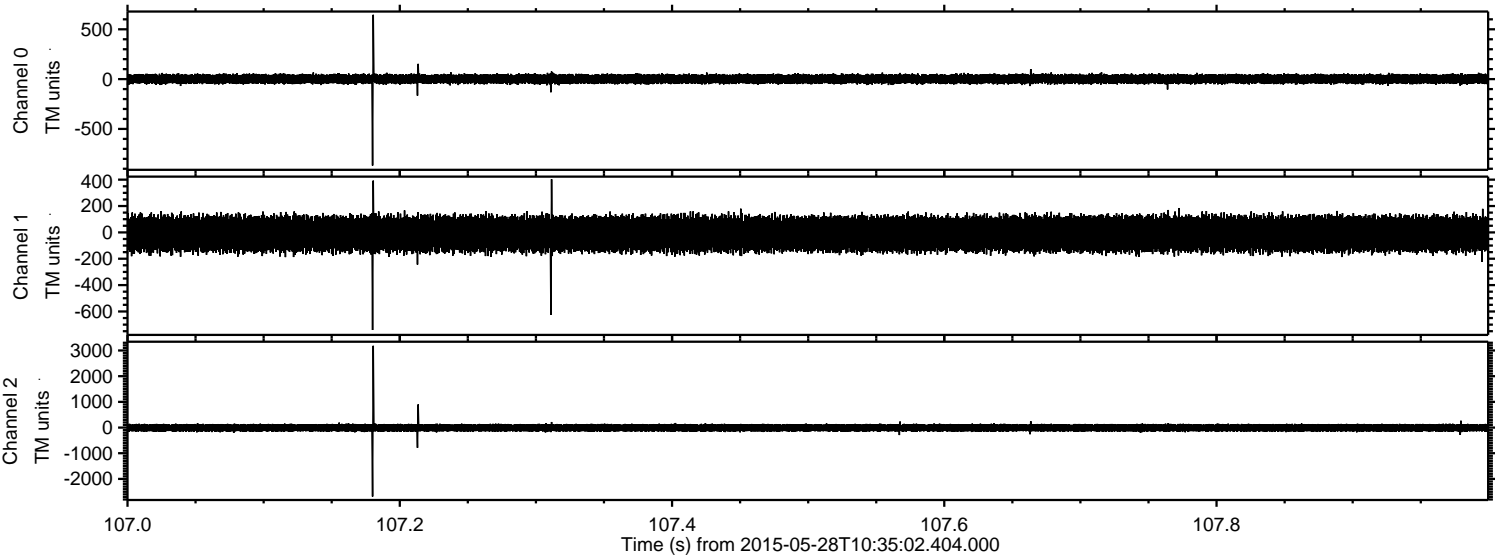

Channel 0  
mn: -867  
mx: 646  
 $\mu$ : 1.4  
 $\sigma$ : 25.9

Channel 1  
mn: -741  
mx: 403  
 $\mu$ : -11.9  
 $\sigma$ : 72.5

Channel 2  
mn: -2686  
mx: 3183  
 $\mu$ : -9.9  
 $\sigma$ : 84.2



ELMAVAN 3D WAVEFORMS (Measured data sampled at 50 kHz) 49768 packets of 144 samples from 2015-05-28T10:35:02.404.000. Part 129/144

Processed Thu May 28 12:42:31 2015 by ELM ver.2012-10-06 from 001\_\_elm20150528\_103501\_\_dat00.bin

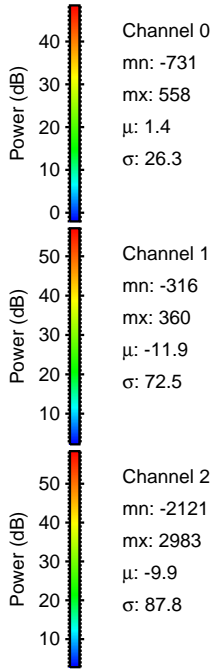
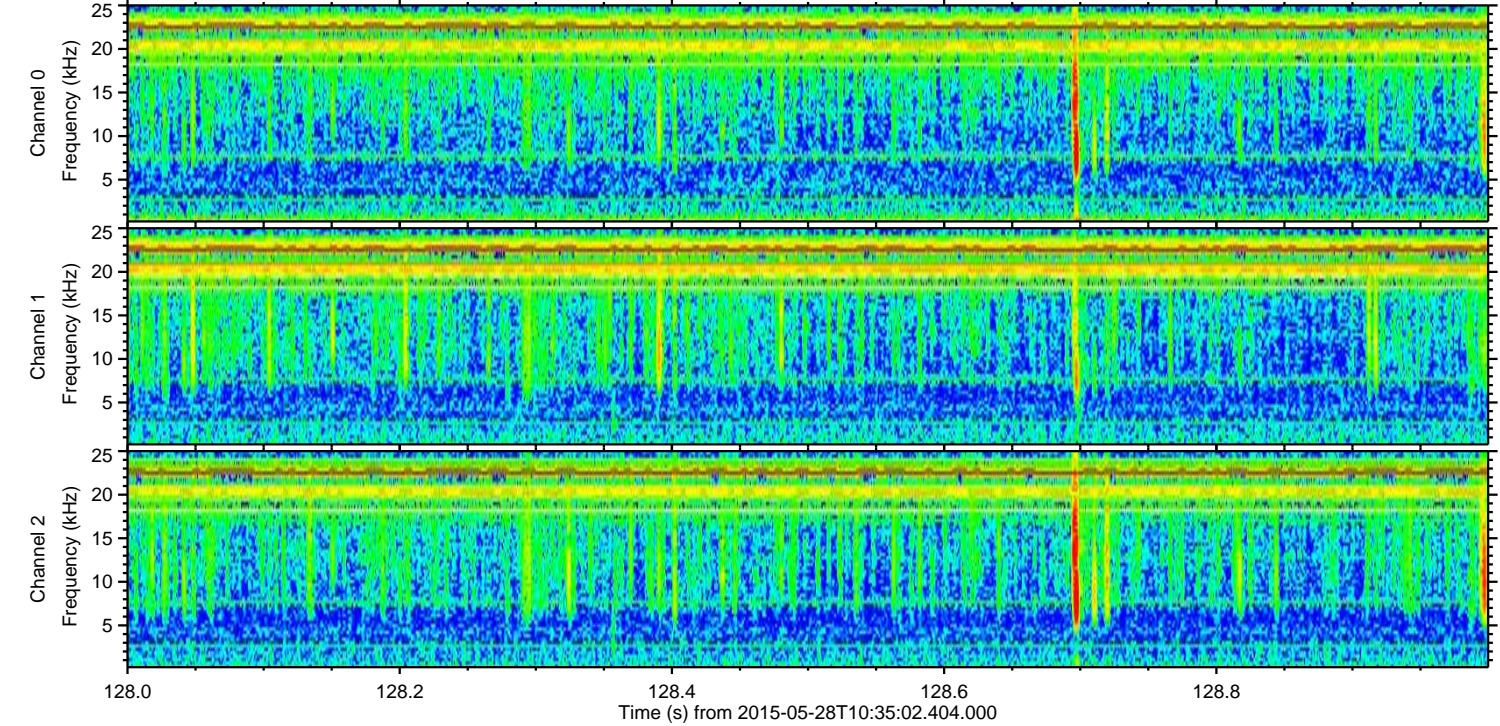
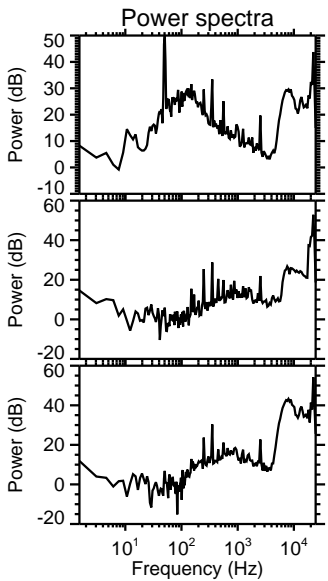
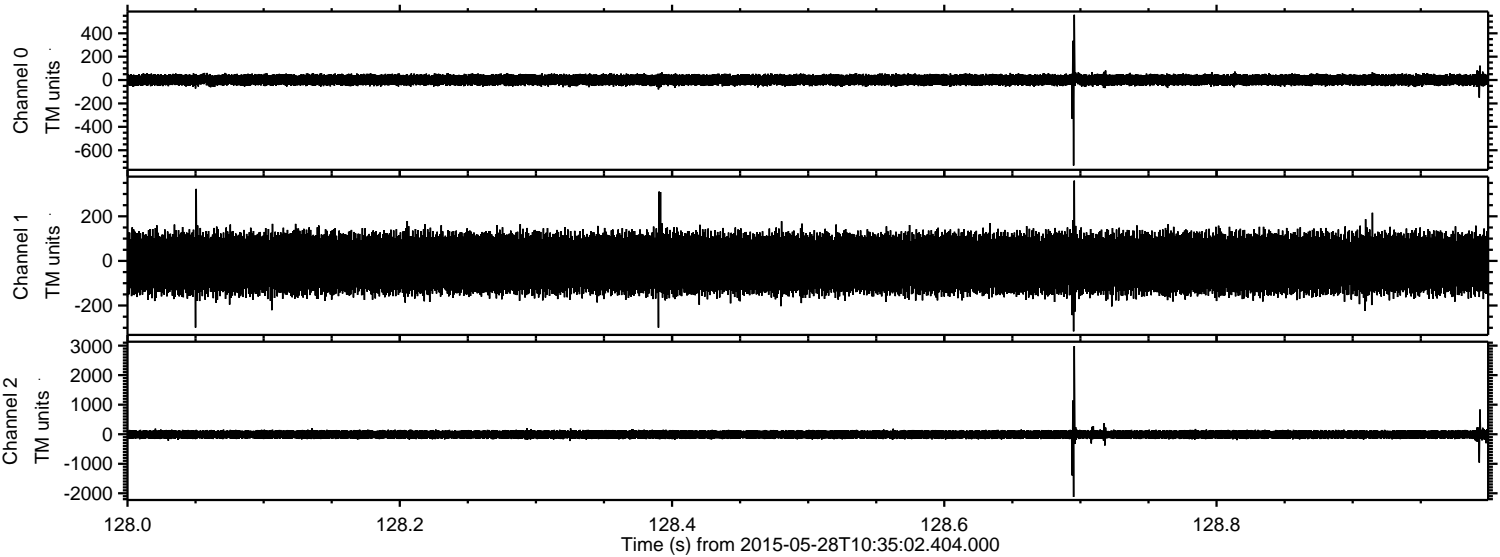



ELMAVAN 3D WAVEFORMS (Measured data sampled at 50 kHz) 49768 packets of 144 samples from 2015-05-28T10:35:02.404.000. Part 105/144

Processed Thu May 28 12:42:32 2015 by ELM ver.2012-10-06 from 001\_\_elm20150528\_103501\_\_dat00.bin

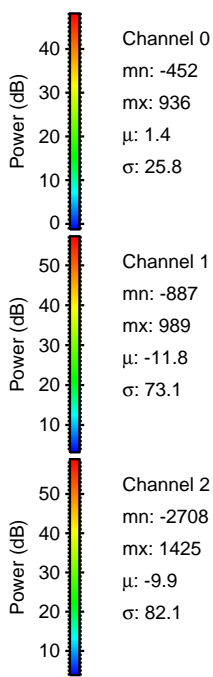
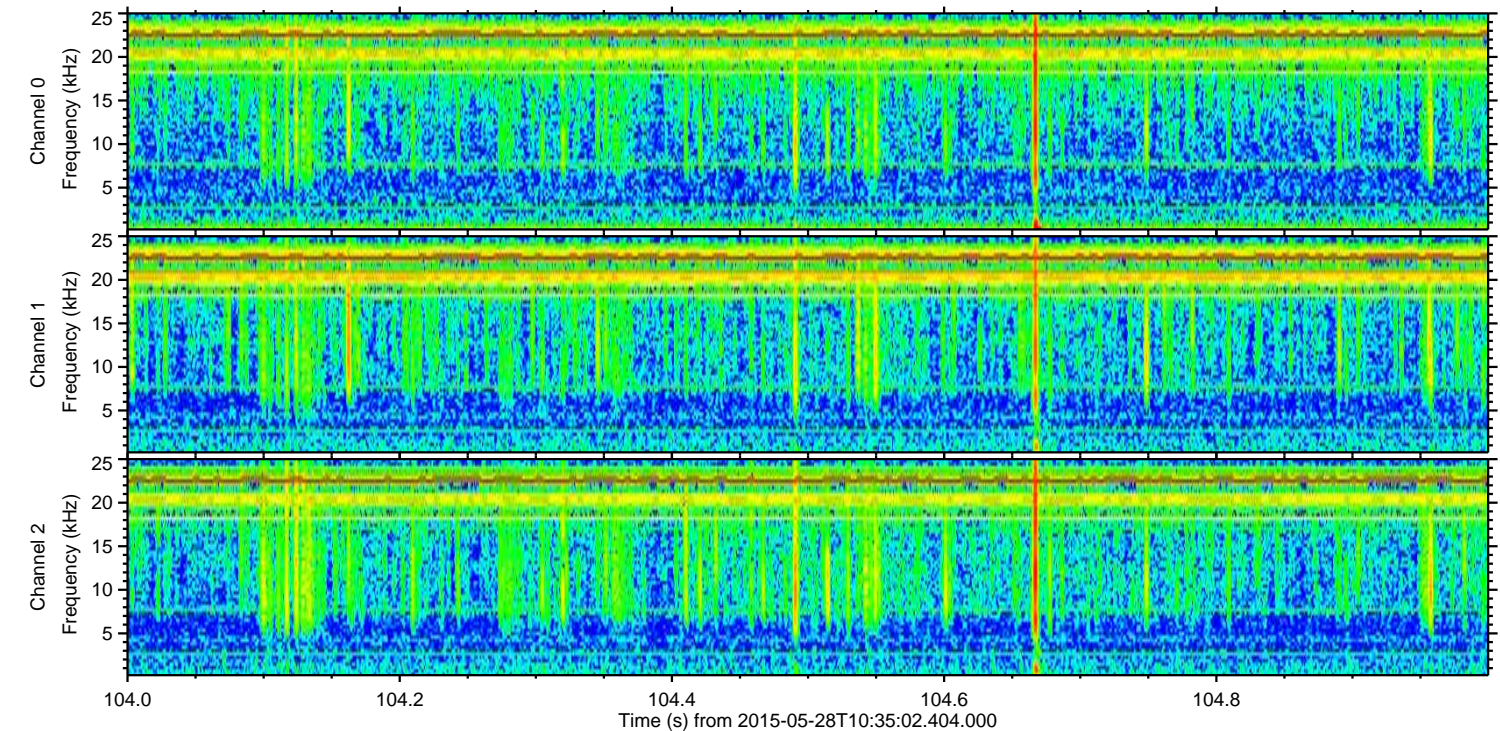
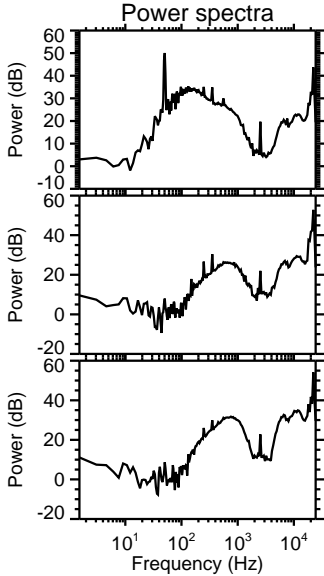
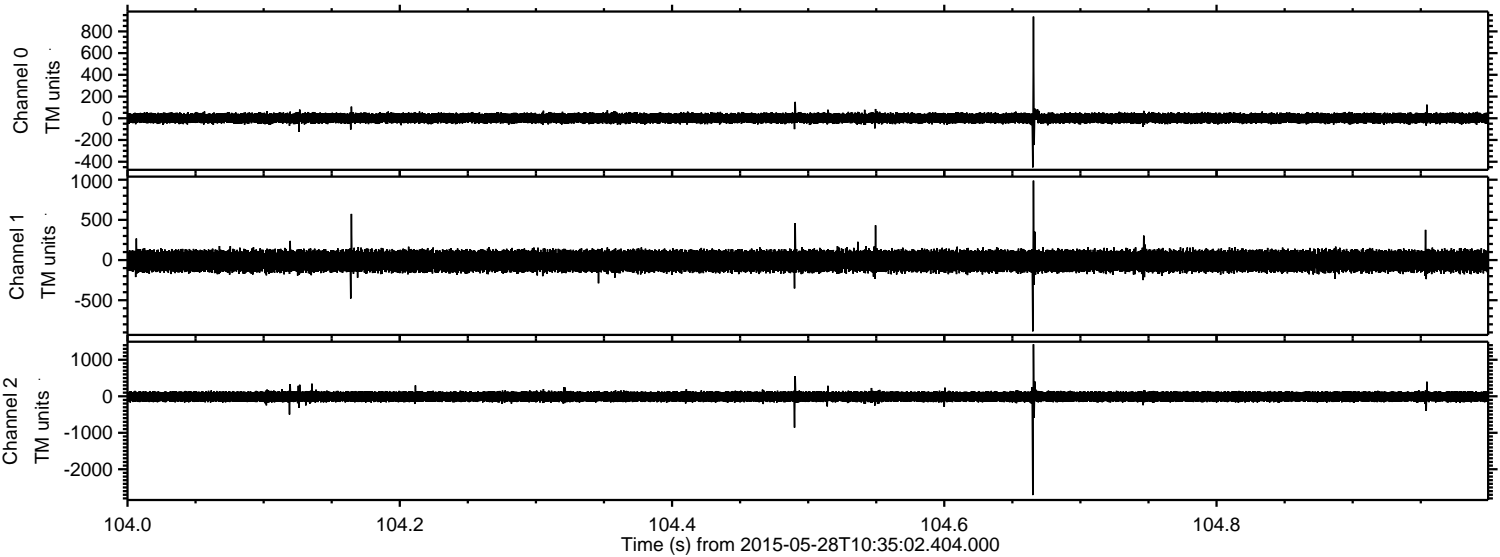



Processed Thu May 28 12:42:33 2015 by ELM ver.2012-10-06 from 001\_\_elm20150528\_103501\_\_dat00.bin

