

ELMAVAN 3D WAVEFORMS (Measured data sampled at 50 kHz) 49793 packets of 144 samples from 2015-05-28T02:14:45.069.999.

Processed Thu May 28 04:21:56 2015 by ELM ver.2012-10-06 from 001__elm20150528_021444__dat00.bin

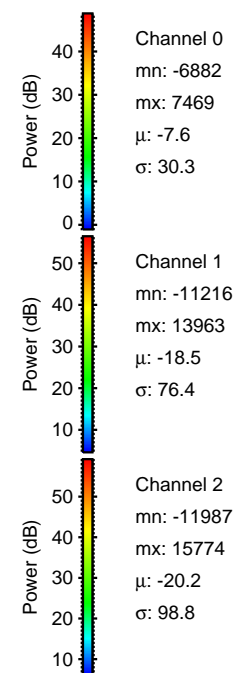
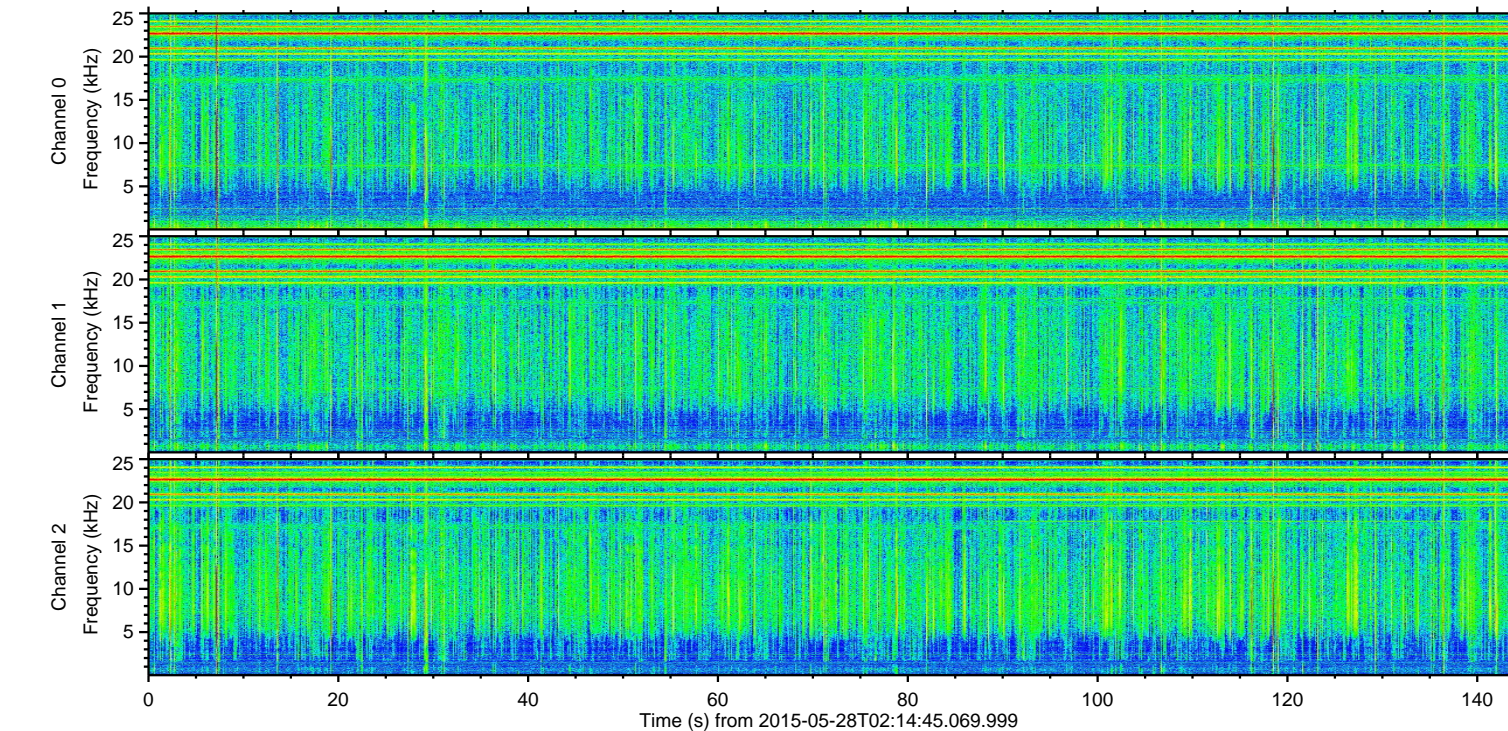
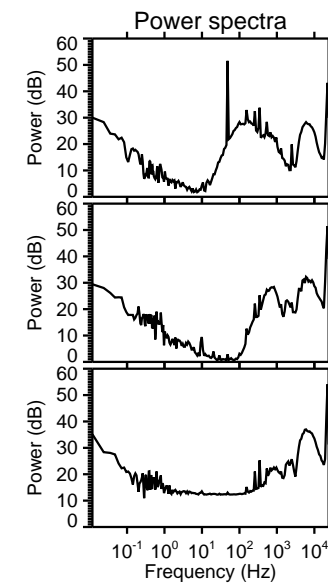
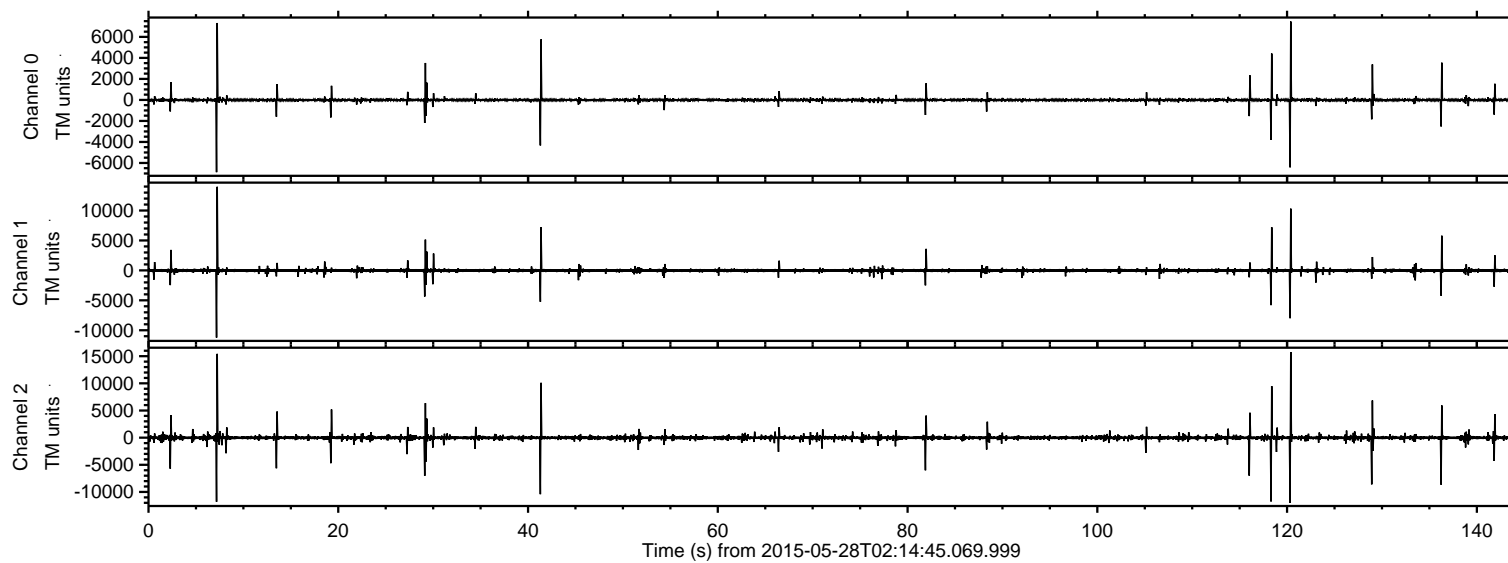

ELMAVAN 3D WAVEFORMS (Measured data sampled at 50 kHz) 49793 packets of 144 samples from 2015-05-28T02:14:45.069.999. Part 121/144

Processed Thu May 28 04:22:08 2015 by ELM ver.2012-10-06 from 001__elm20150528_021444__dat00.bin

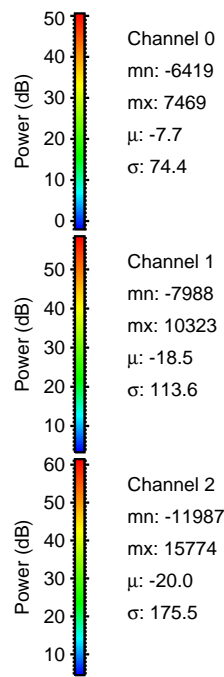
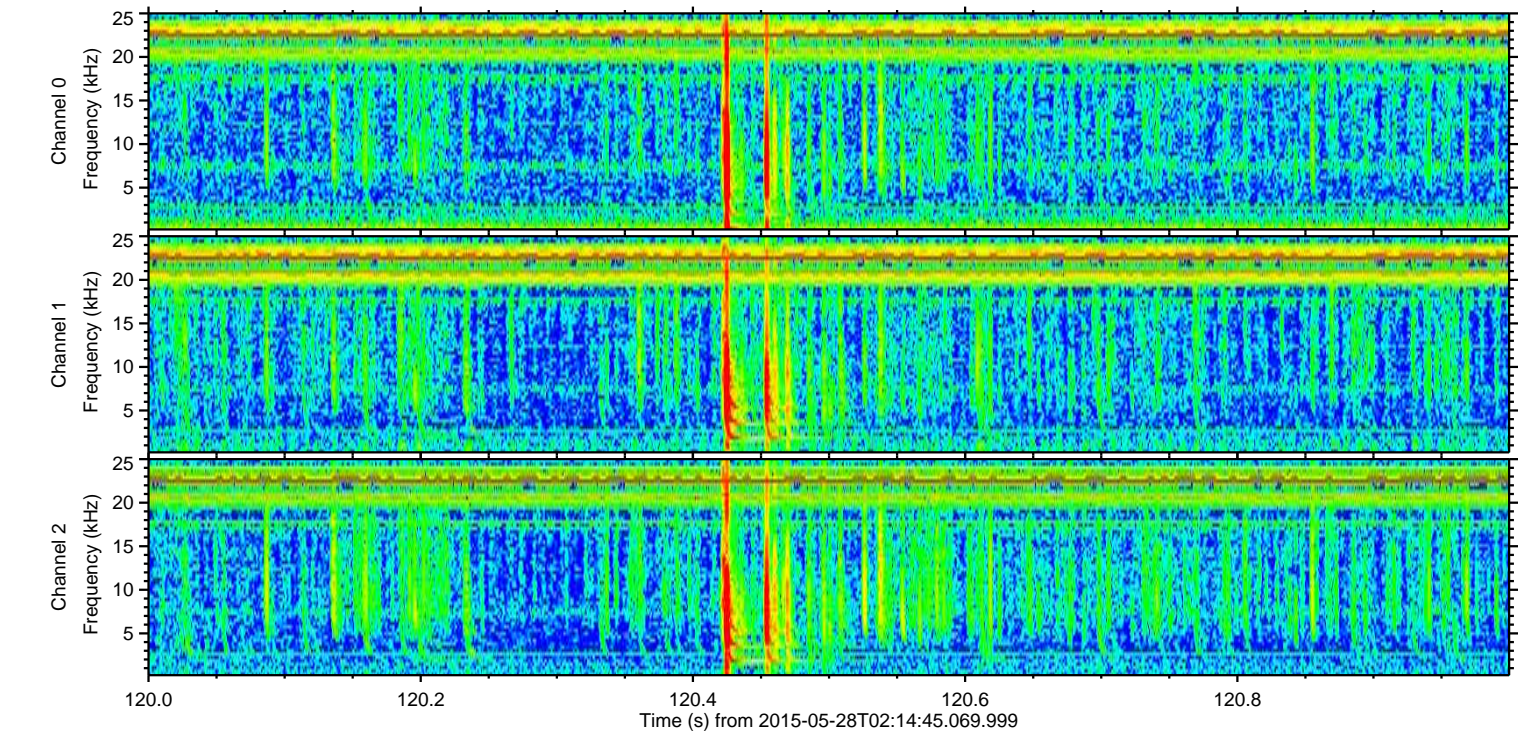
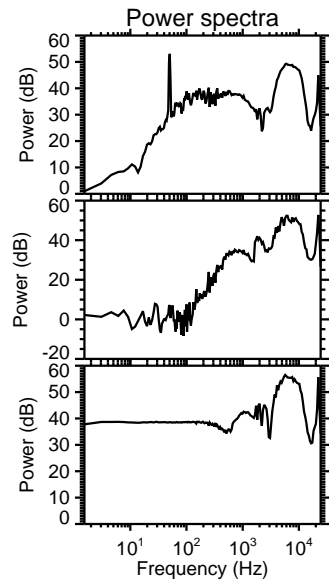
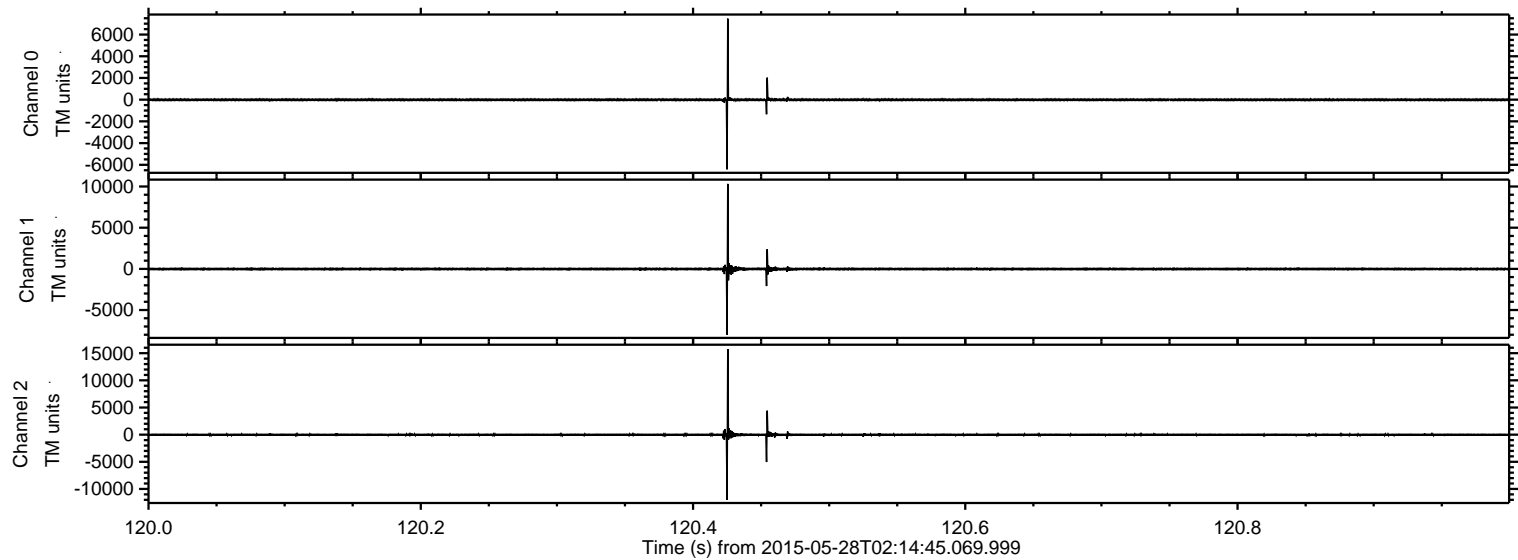

Processed Thu May 28 04:22:09 2015 by ELM ver.2012-10-06 from 001__elm20150528_021444__dat00.bin

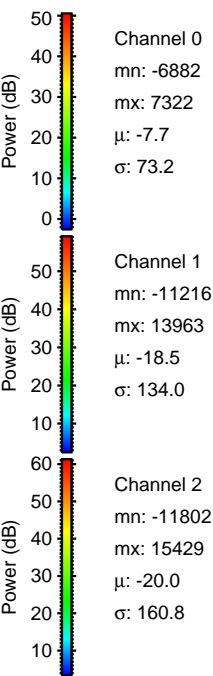
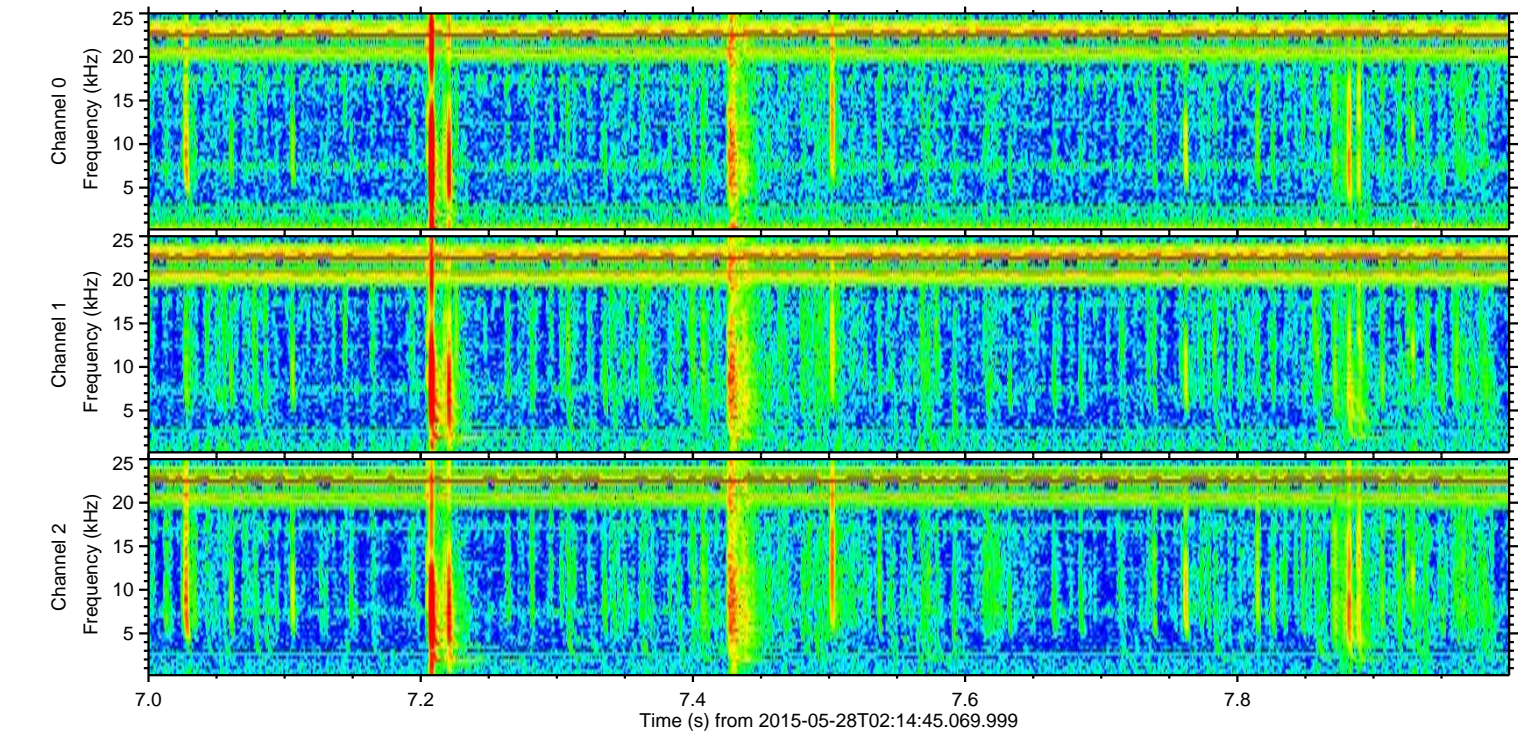
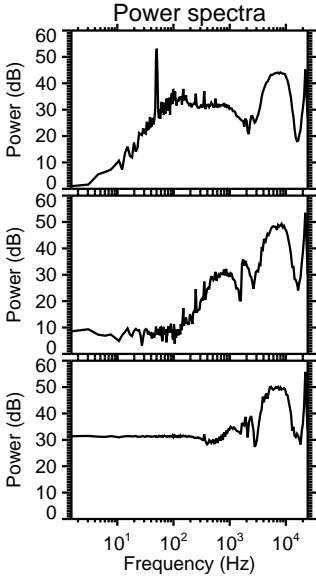
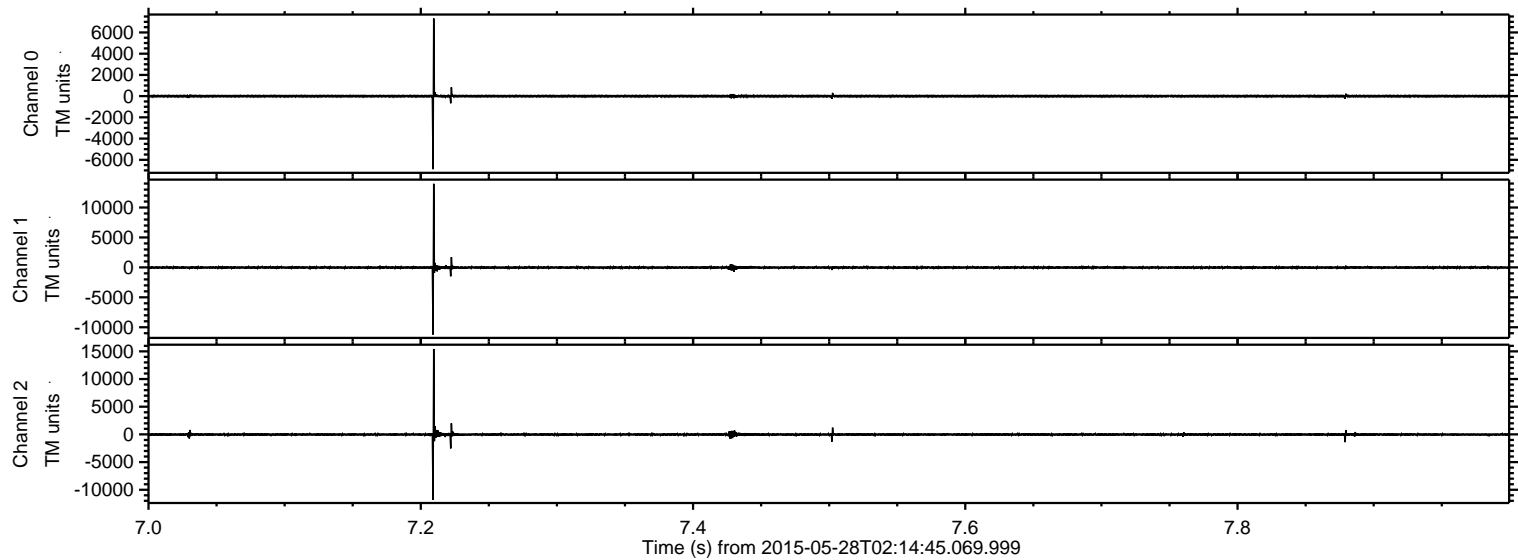

ELMAVAN 3D WAVEFORMS (Measured data sampled at 50 kHz) 49793 packets of 144 samples from 2015-05-28T02:14:45.069.999. Part 119/144

Processed Thu May 28 04:22:10 2015 by ELM ver.2012-10-06 from 001__elm20150528_021444__dat00.bin

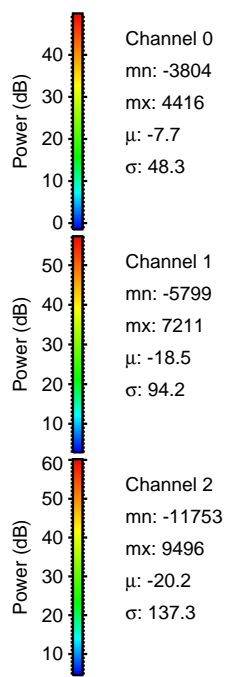
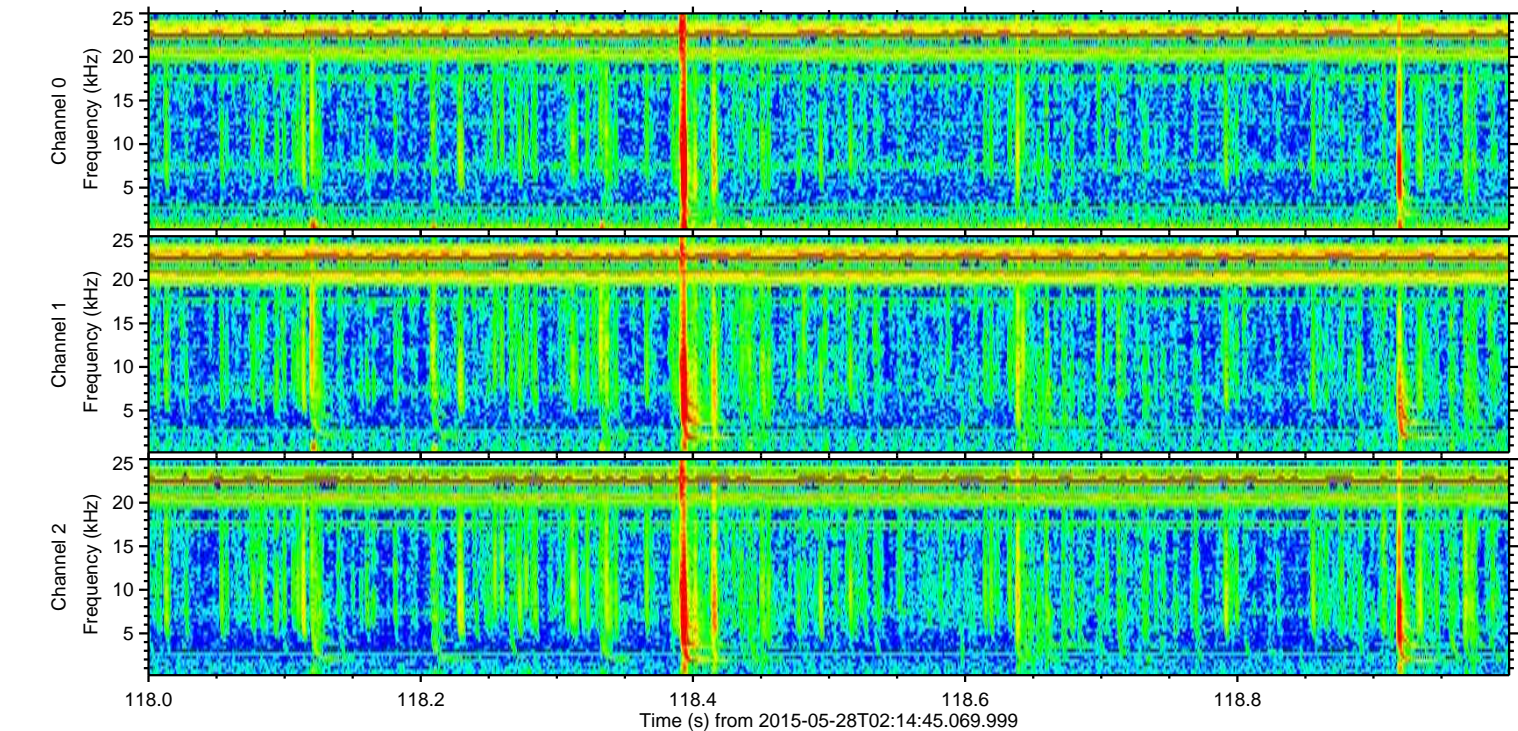
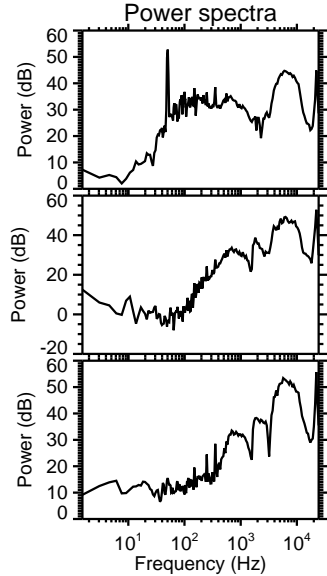
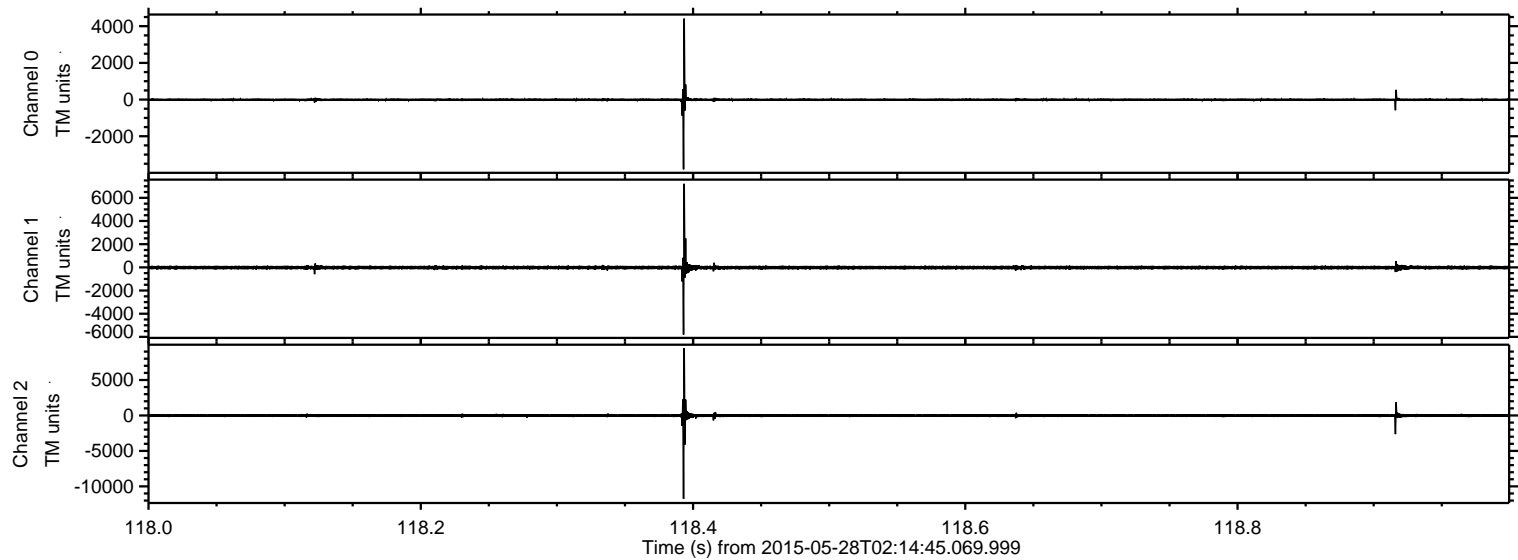

ELMAVAN 3D WAVEFORMS (Measured data sampled at 50 kHz) 49793 packets of 144 samples from 2015-05-28T02:14:45.069.999. Part 42/144

Processed Thu May 28 04:22:10 2015 by ELM ver.2012-10-06 from 001__elm20150528_021444__dat00.bin

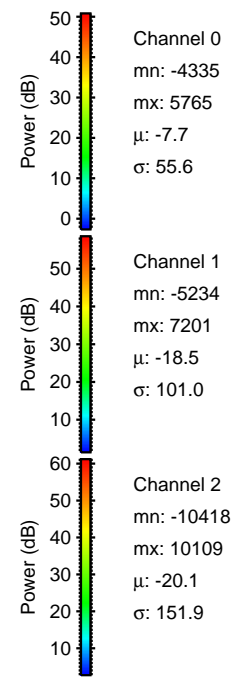
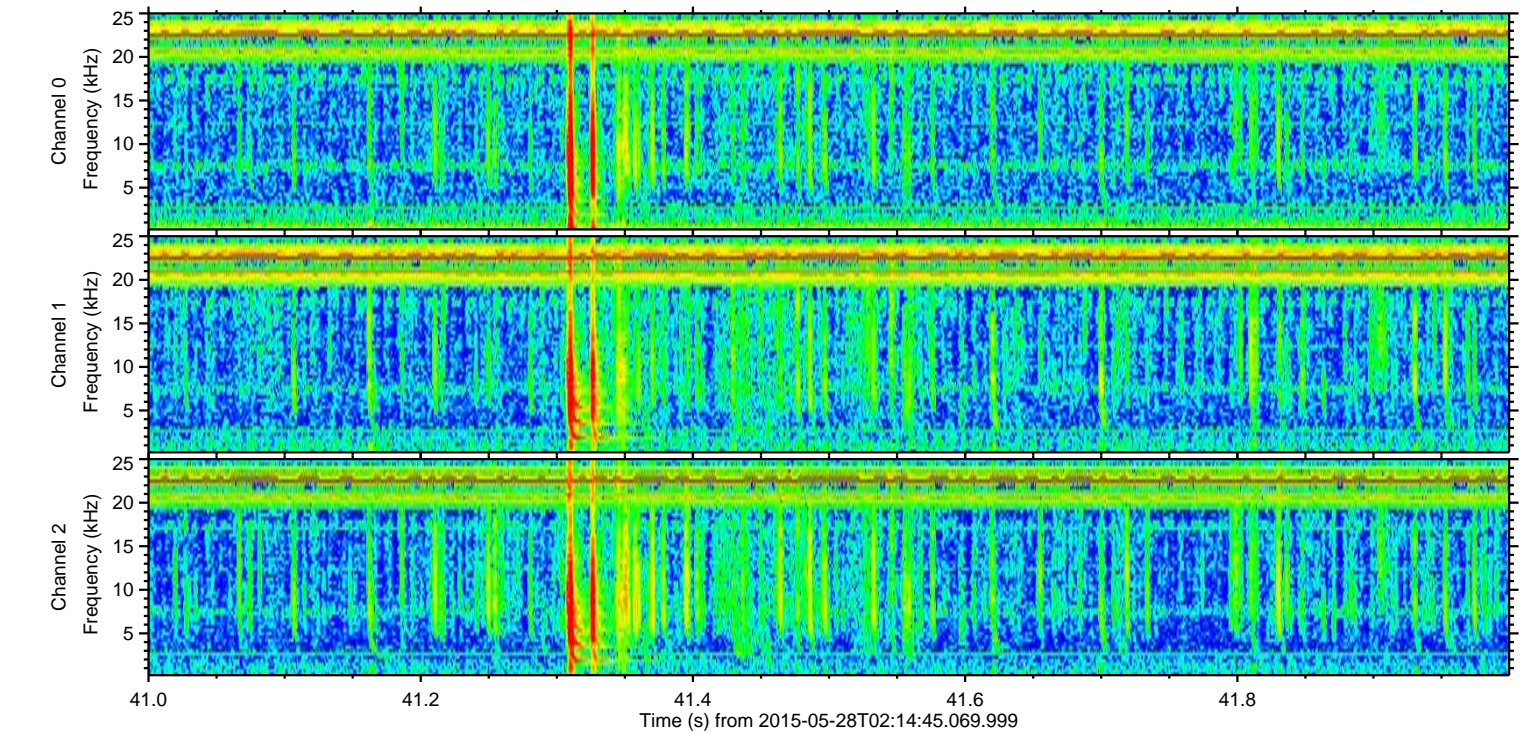
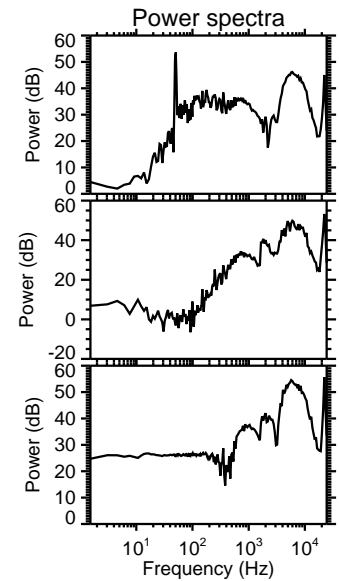
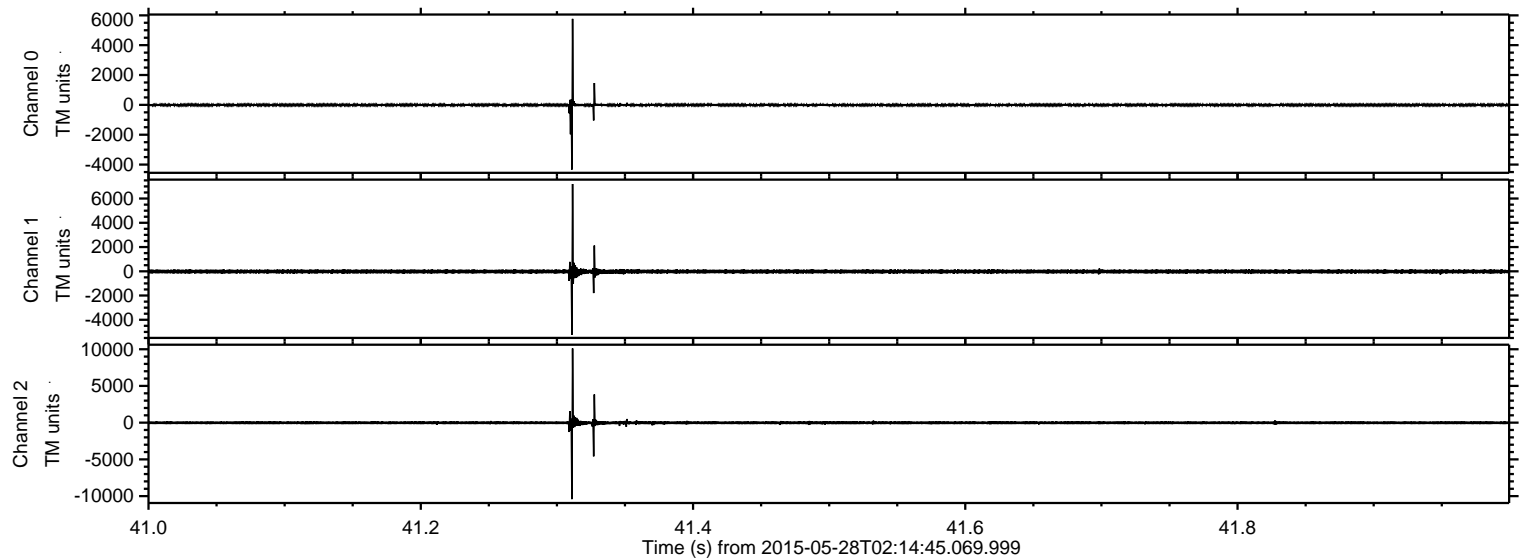

Channel 0
mn: -4335
mx: 5765
 μ : -7.7
 σ : 55.6

Channel 1
mn: -5234
mx: 7201
 μ : -18.5
 σ : 101.0

Channel 2
mn: -10418
mx: 10109
 μ : -20.1
 σ : 151.9

ELMAVAN 3D WAVEFORMS (Measured data sampled at 50 kHz) 49793 packets of 144 samples from 2015-05-28T02:14:45.069.999. Part 137/144

Processed Thu May 28 04:22:11 2015 by ELM ver.2012-10-06 from 001__elm20150528_021444__dat00.bin

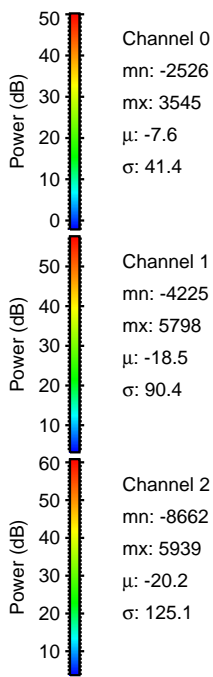
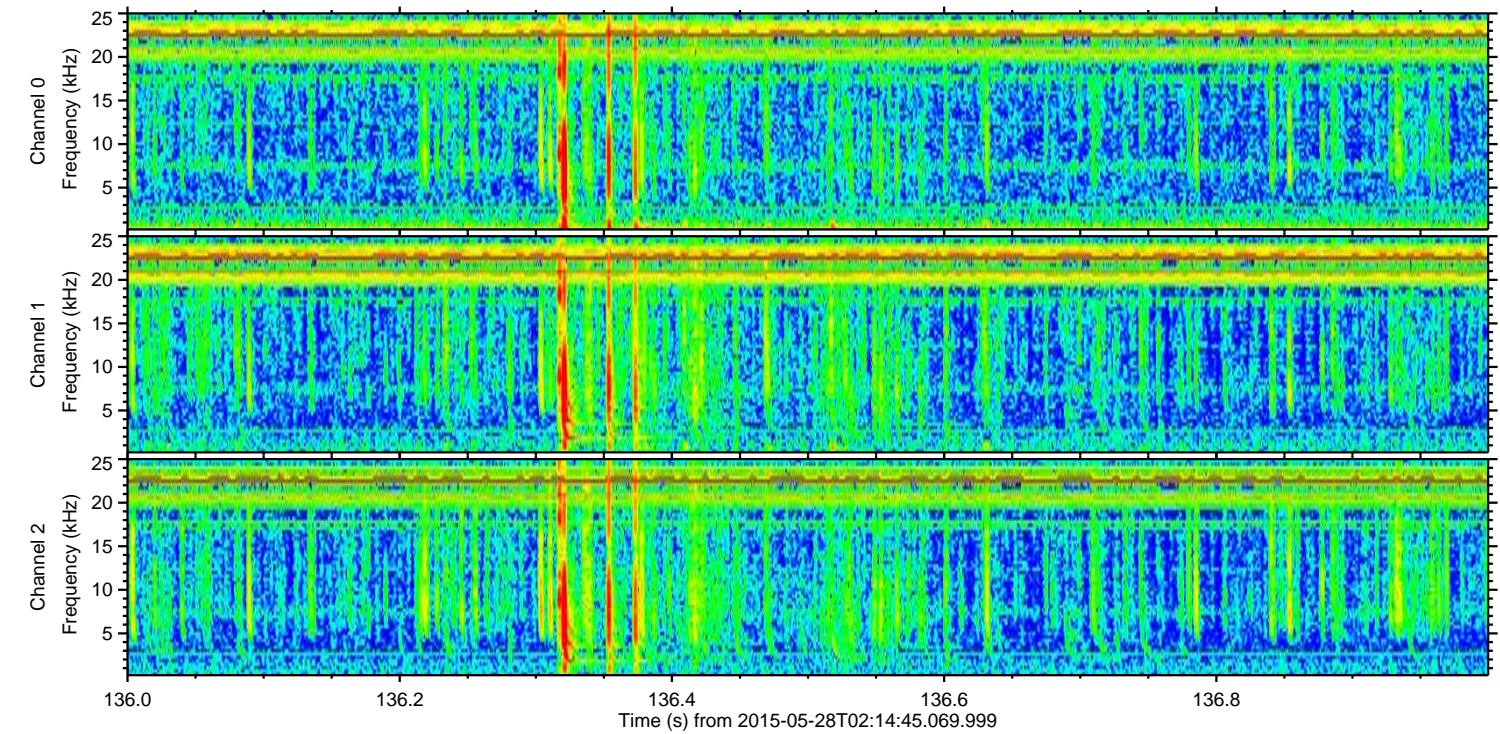
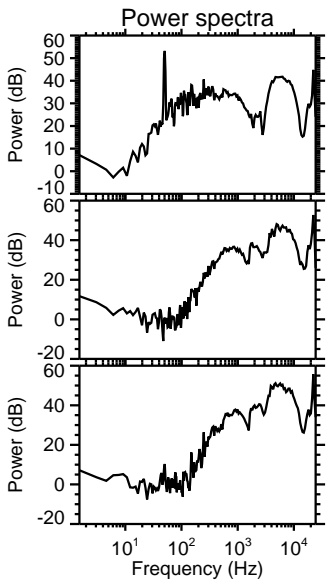
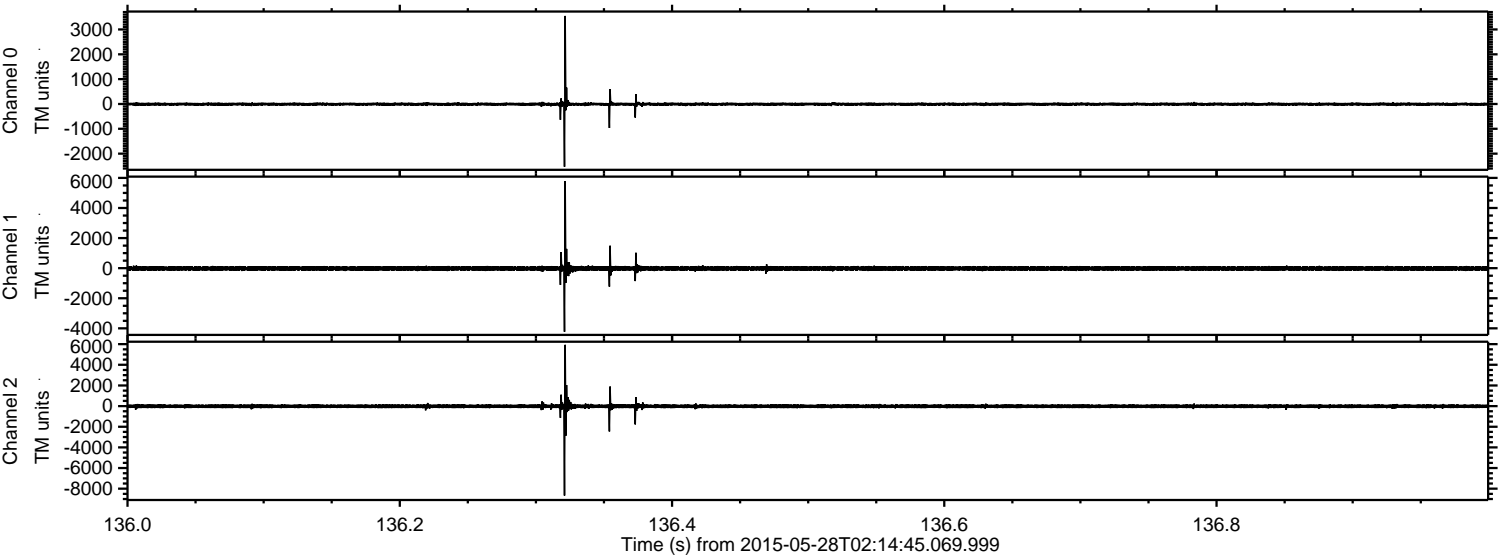

ELMAVAN 3D WAVEFORMS (Measured data sampled at 50 kHz) 49793 packets of 144 samples from 2015-05-28T02:14:45.069.999. Part 130/144

Processed Thu May 28 04:22:12 2015 by ELM ver.2012-10-06 from 001__elm20150528_021444__dat00.bin

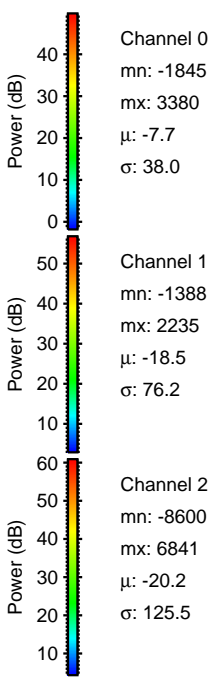
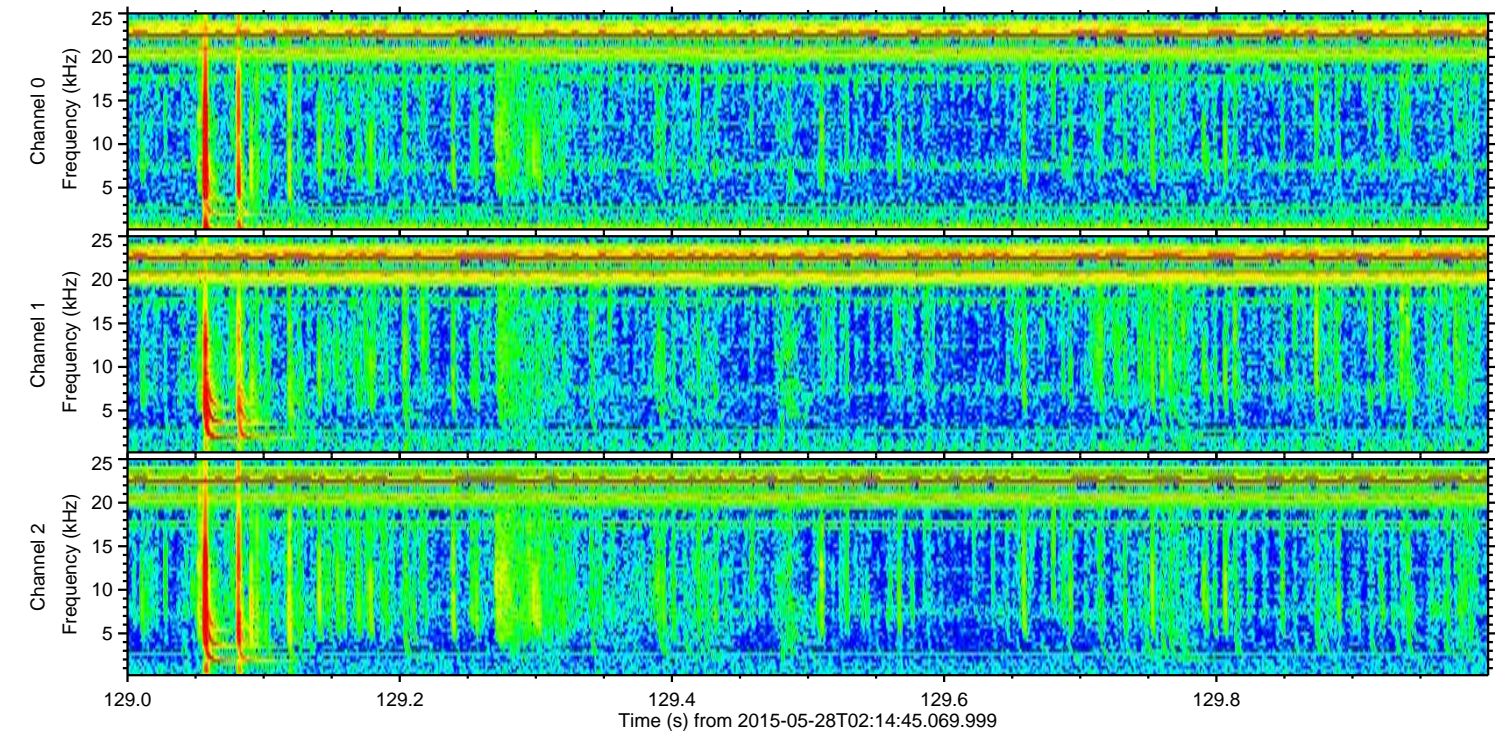
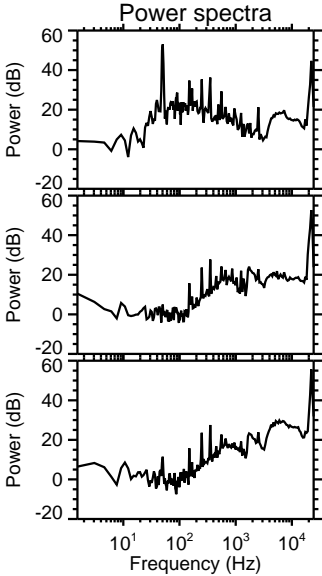
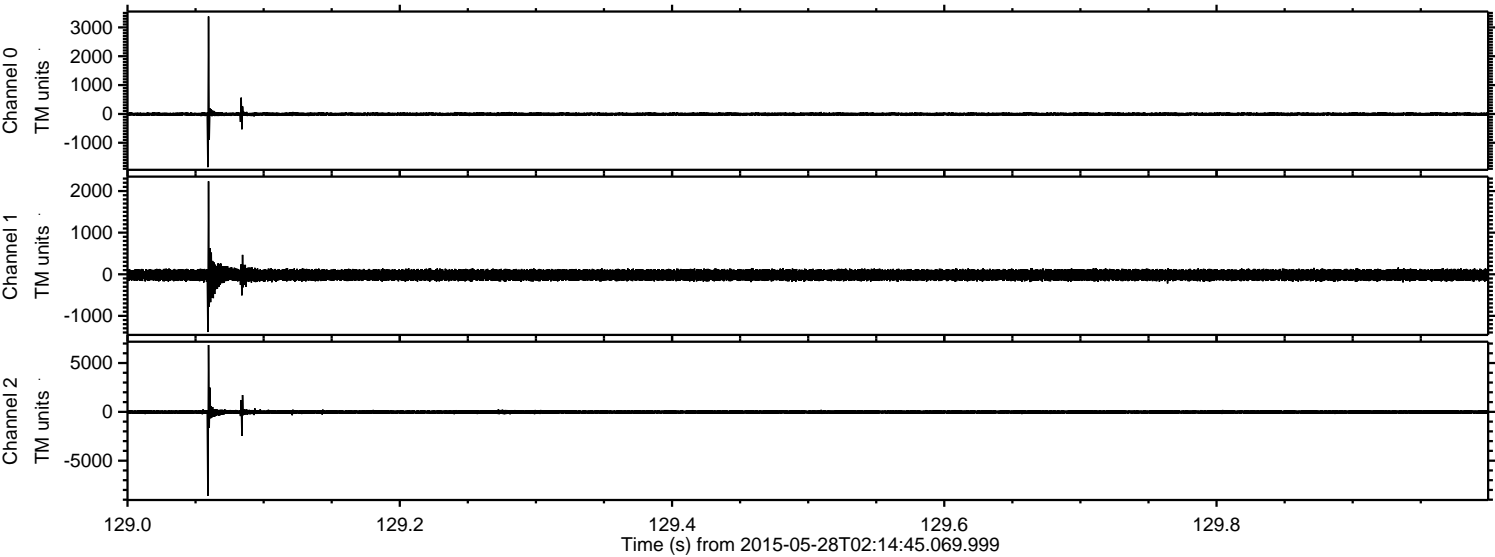

Channel 0
mn: -1845
mx: 3380
 μ : -7.7
 σ : 38.0

Channel 1
mn: -1388
mx: 2235
 μ : -18.5
 σ : 76.2

Channel 2
mn: -8600
mx: 6841
 μ : -20.2
 σ : 125.5

Processed Thu May 28 04:22:13 2015 by ELM ver.2012-10-06 from 001__elm20150528_021444__dat00.bin

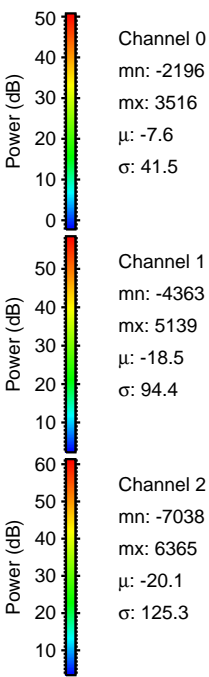
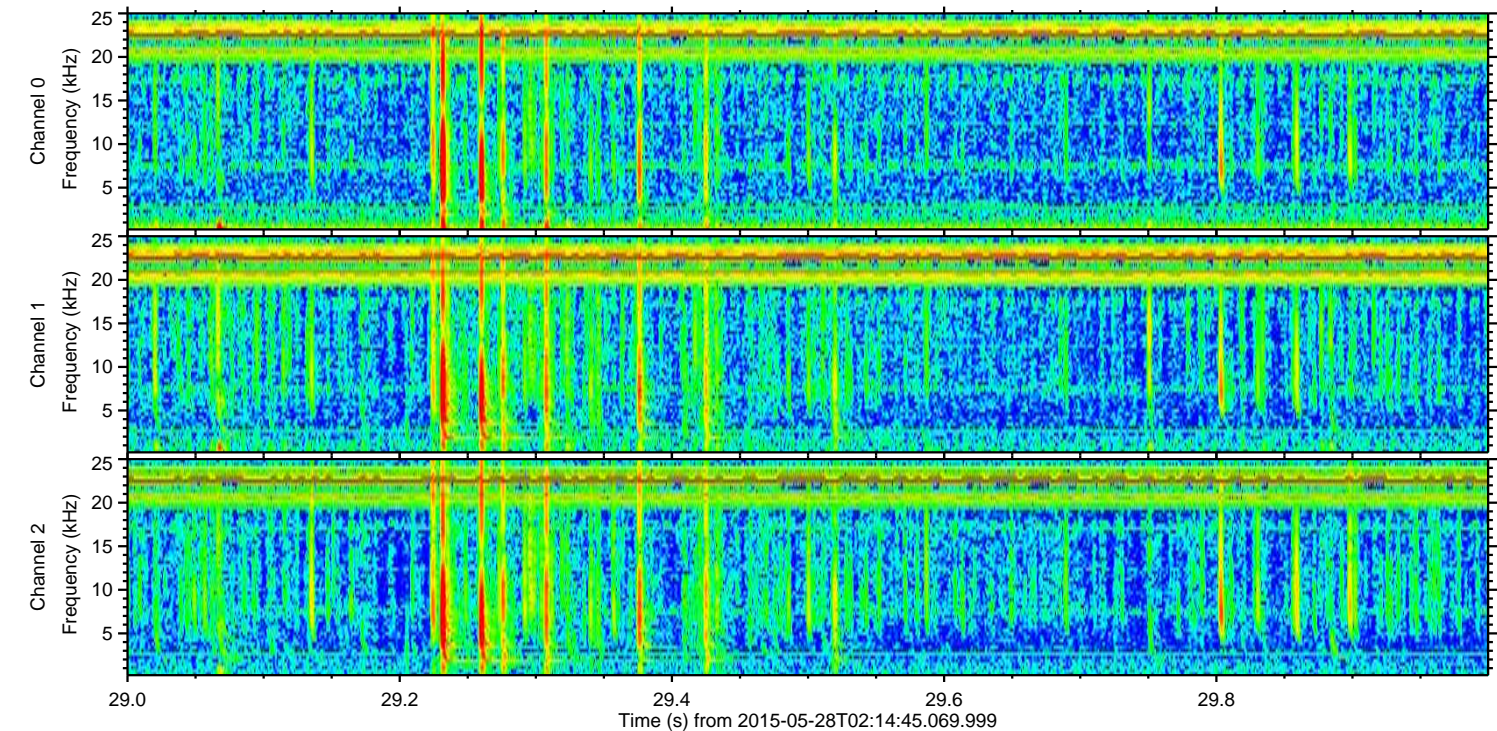
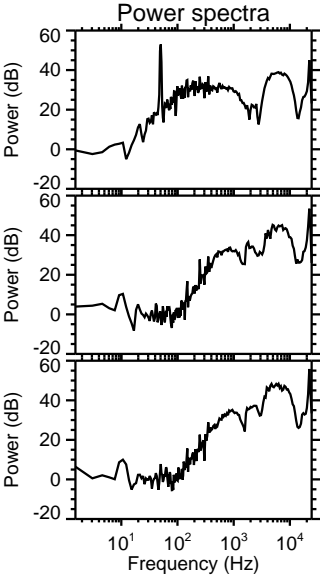
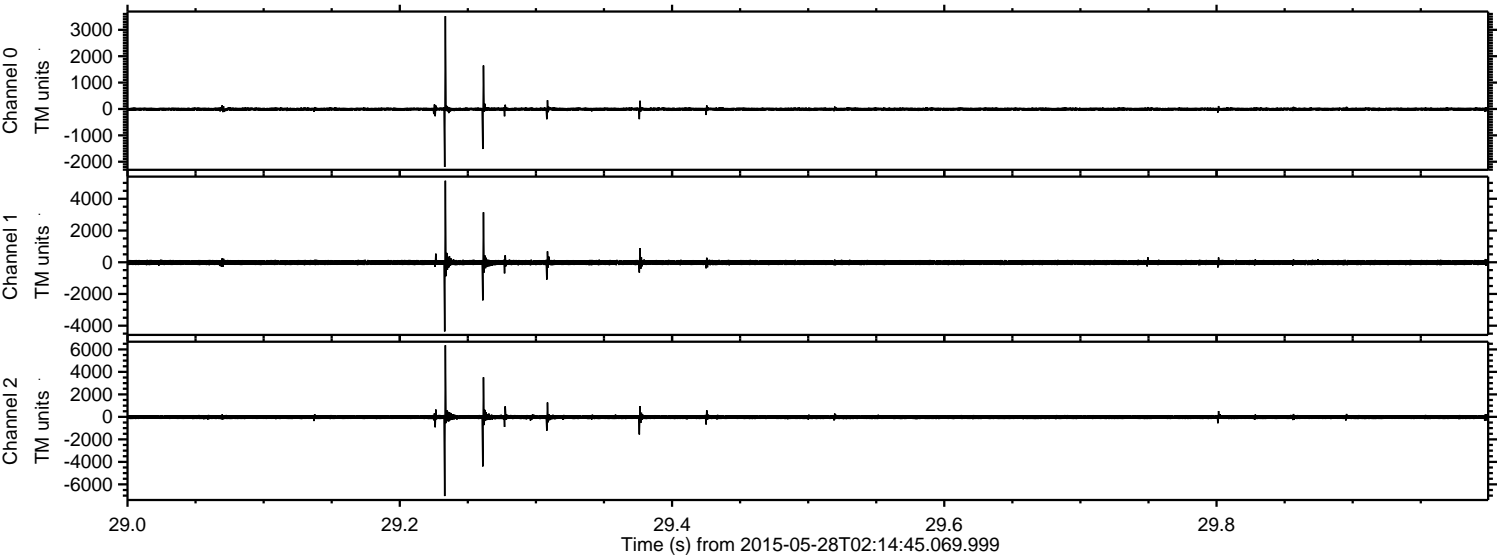

ELMAVAN 3D WAVEFORMS (Measured data sampled at 50 kHz) 49793 packets of 144 samples from 2015-05-28T02:14:45.069.999. Part 117/144

Processed Thu May 28 04:22:14 2015 by ELM ver.2012-10-06 from 001__elm20150528_021444__dat00.bin

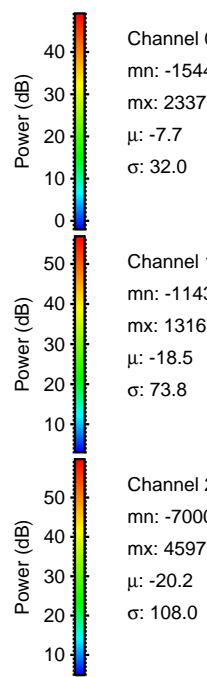
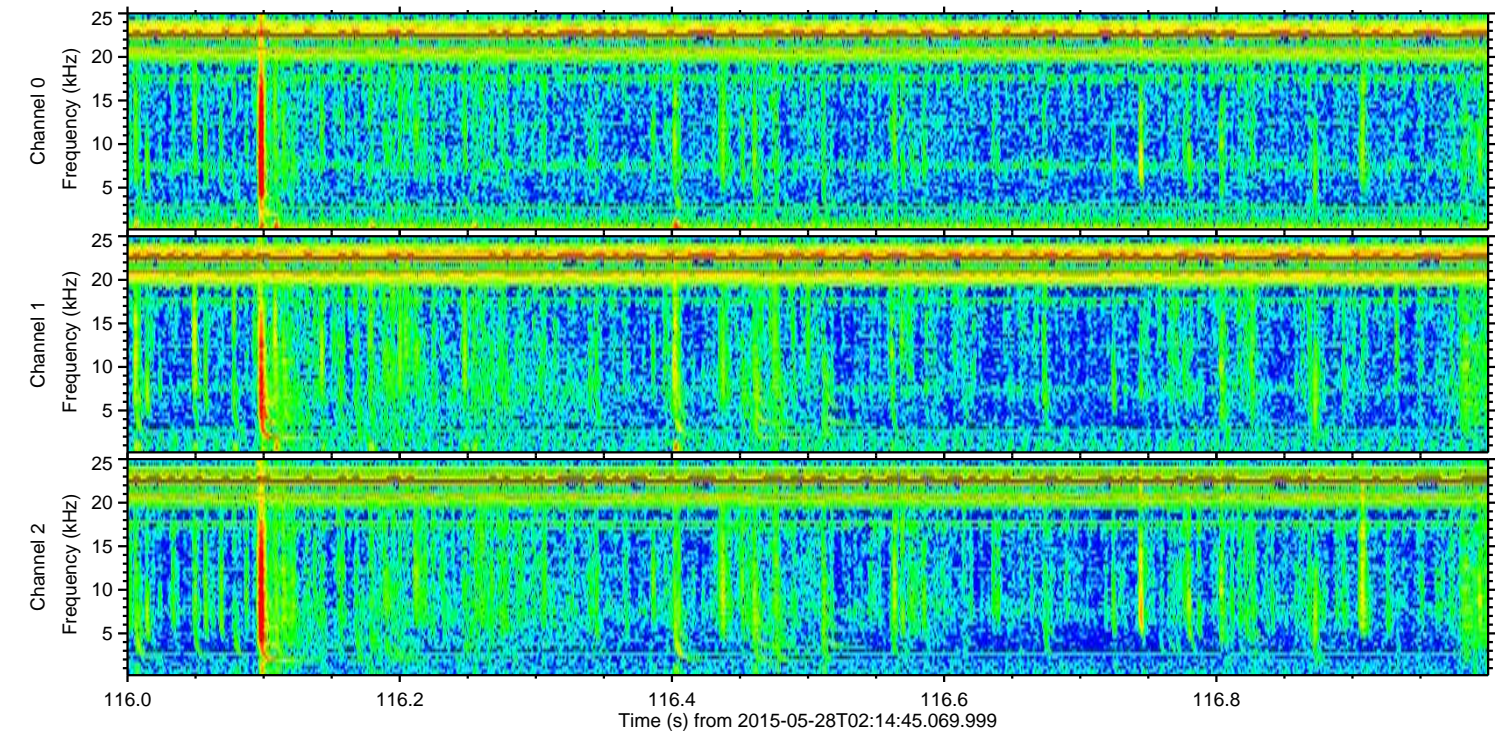
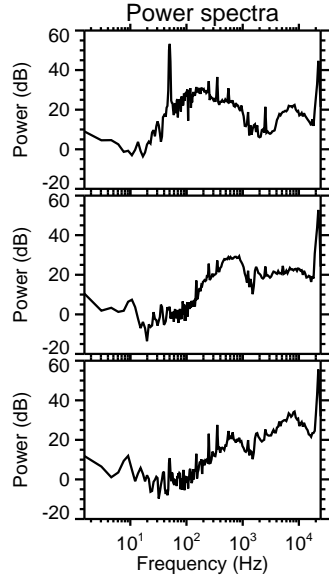
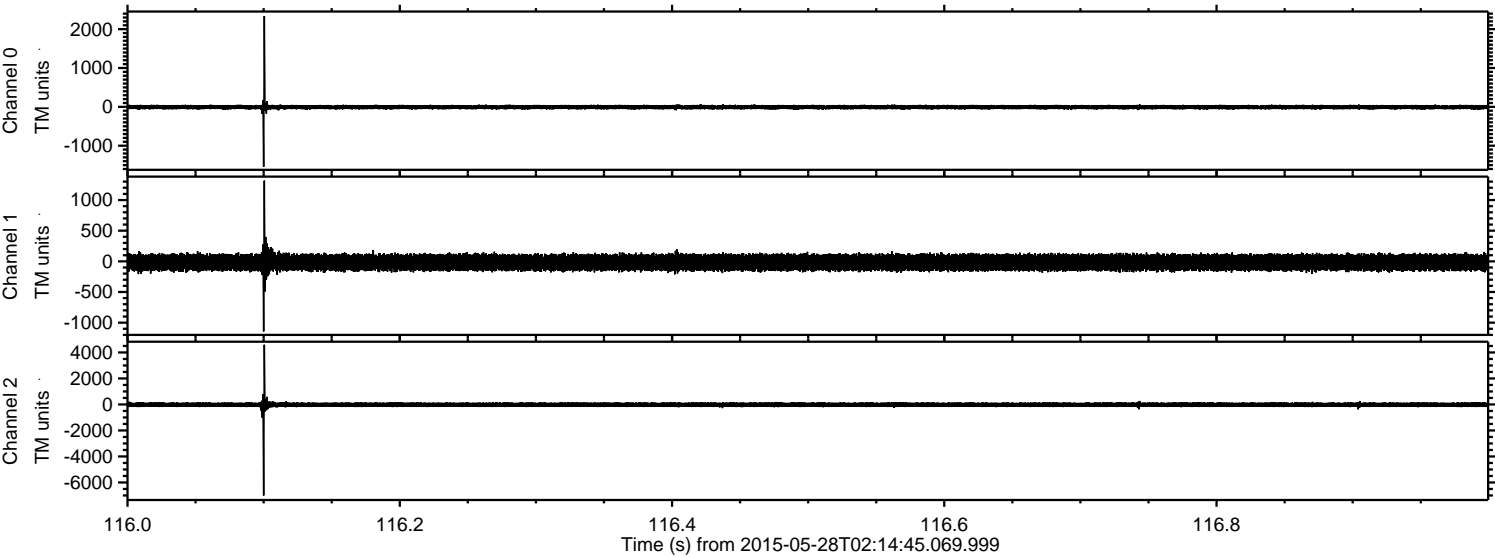

Channel 0
mn: -1544
mx: 2337
 μ : -7.7
 σ : 32.0

Channel 1
mn: -1143
mx: 1316
 μ : -18.5
 σ : 73.8

Channel 2
mn: -7000
mx: 4597
 μ : -20.2
 σ : 108.0

ELMAVAN 3D WAVEFORMS (Measured data sampled at 50 kHz) 49793 packets of 144 samples from 2015-05-28T02:14:45.069.999. Part 82/144

Processed Thu May 28 04:22:15 2015 by ELM ver.2012-10-06 from 001__elm20150528_021444__dat00.bin

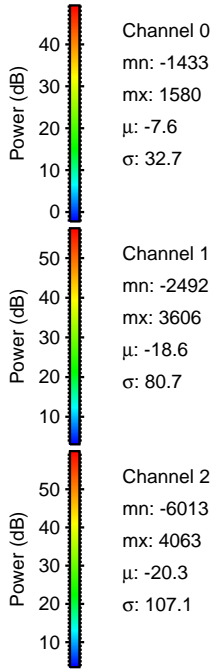
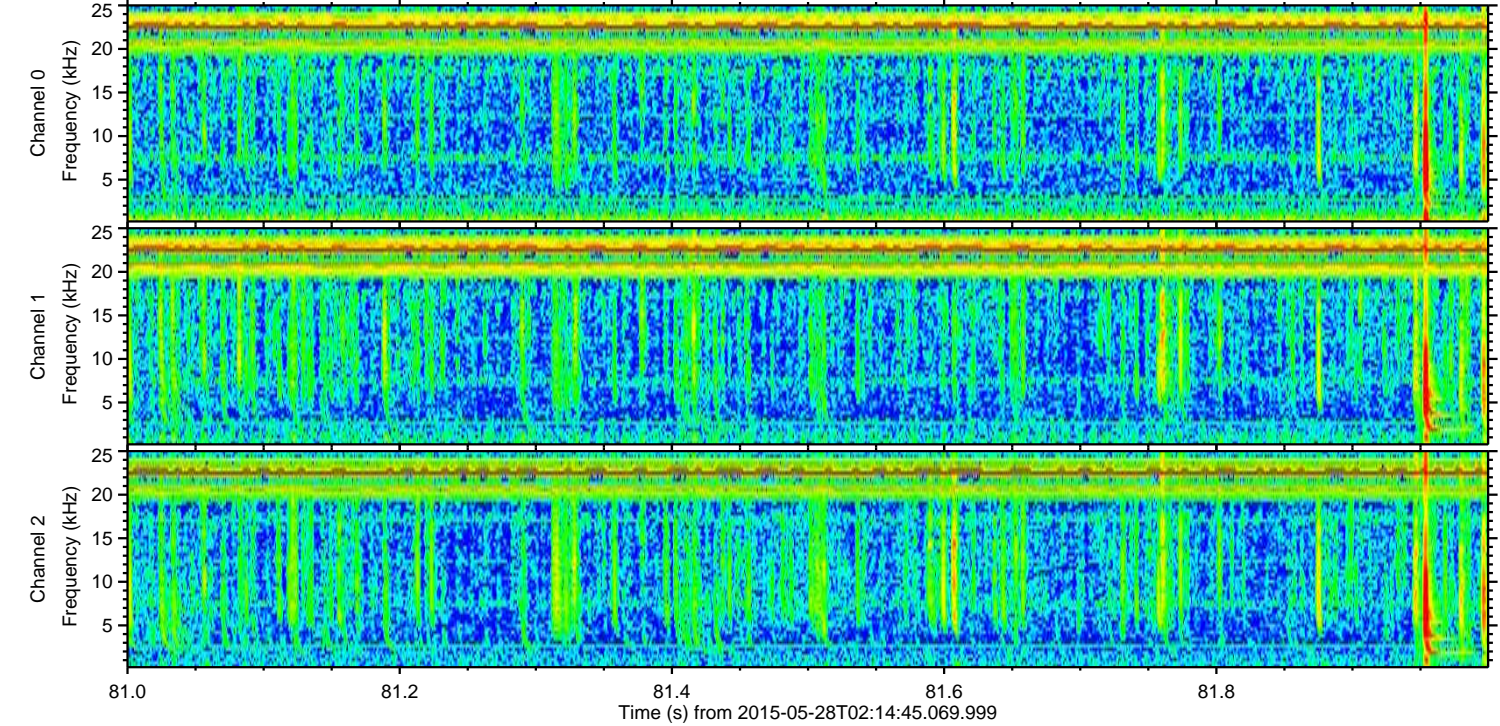
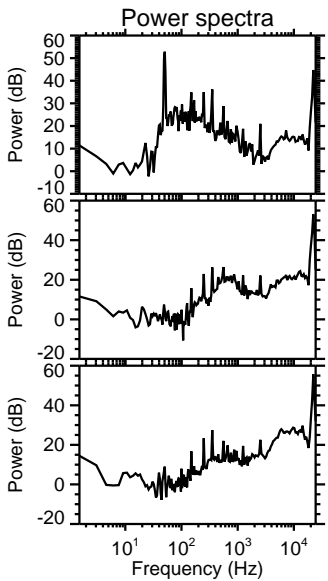
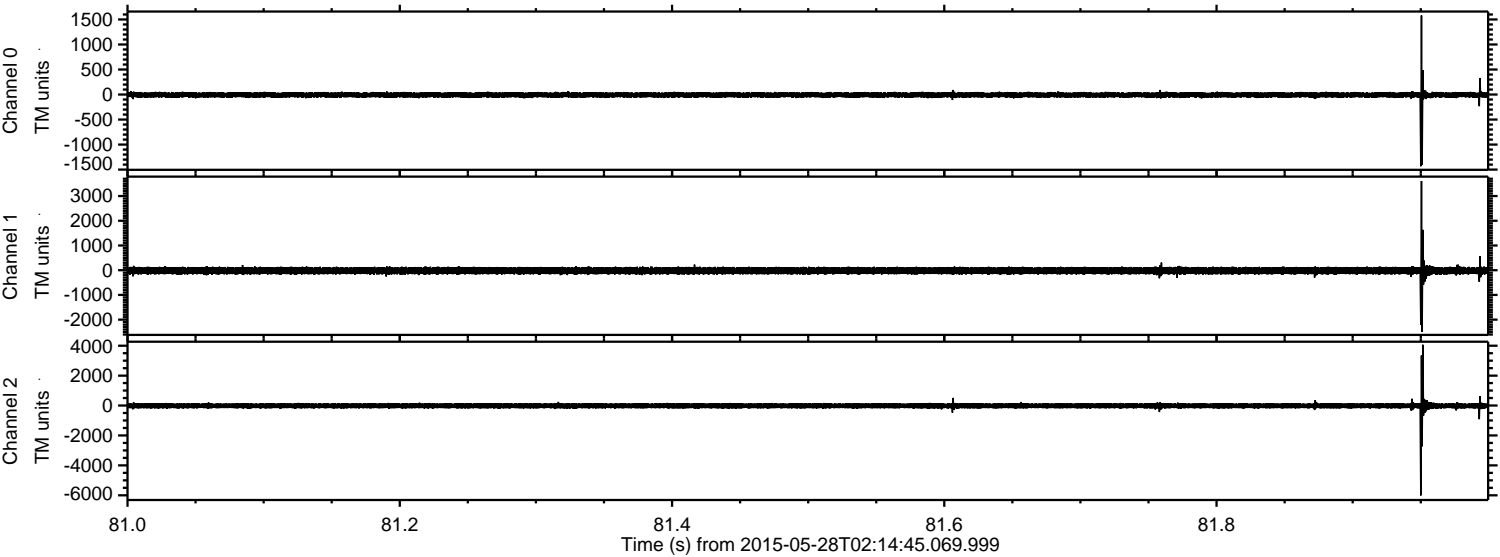

ELMAVAN 3D WAVEFORMS (Measured data sampled at 50 kHz) 49793 packets of 144 samples from 2015-05-28T02:14:45.069.999. Part 138/144

Processed Thu May 28 04:22:16 2015 by ELM ver.2012-10-06 from 001__elm20150528_021444__dat00.bin

