

ELMAVAN 3D WAVEFORMS (Measured data sampled at 50 kHz) 49784 packets of 144 samples from 2015-05-27T22:44:37.793.000.

Processed Thu May 28 00:52:00 2015 by ELM ver.2012-10-06 from 001__elm20150527_224436__dat00.bin

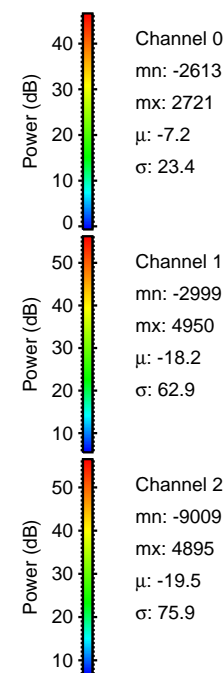
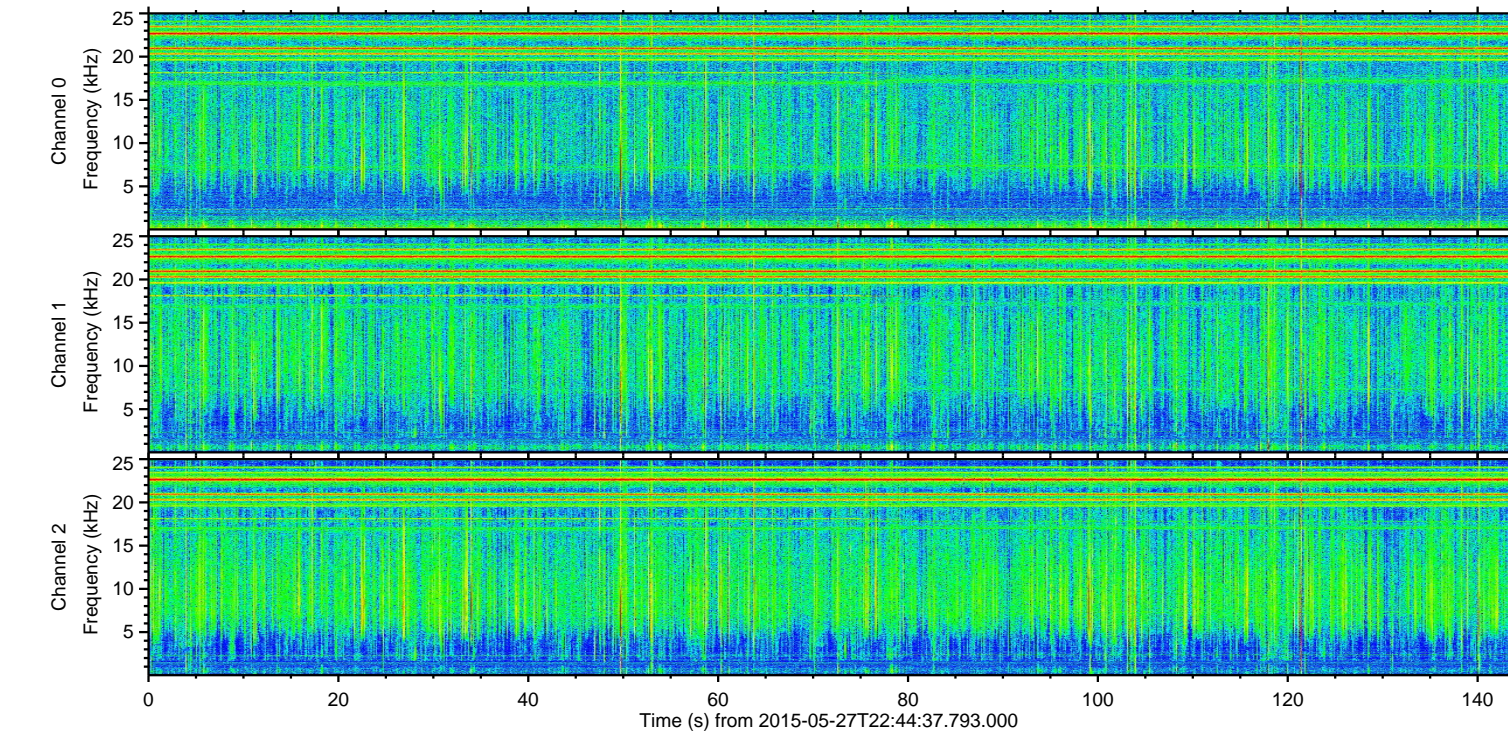
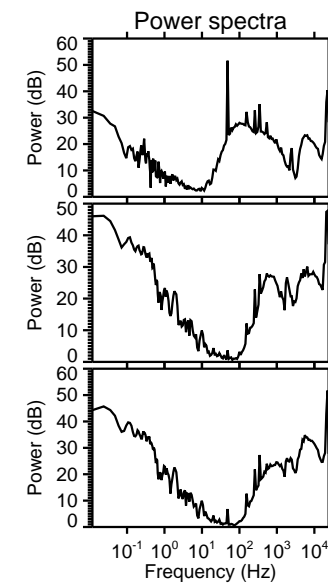
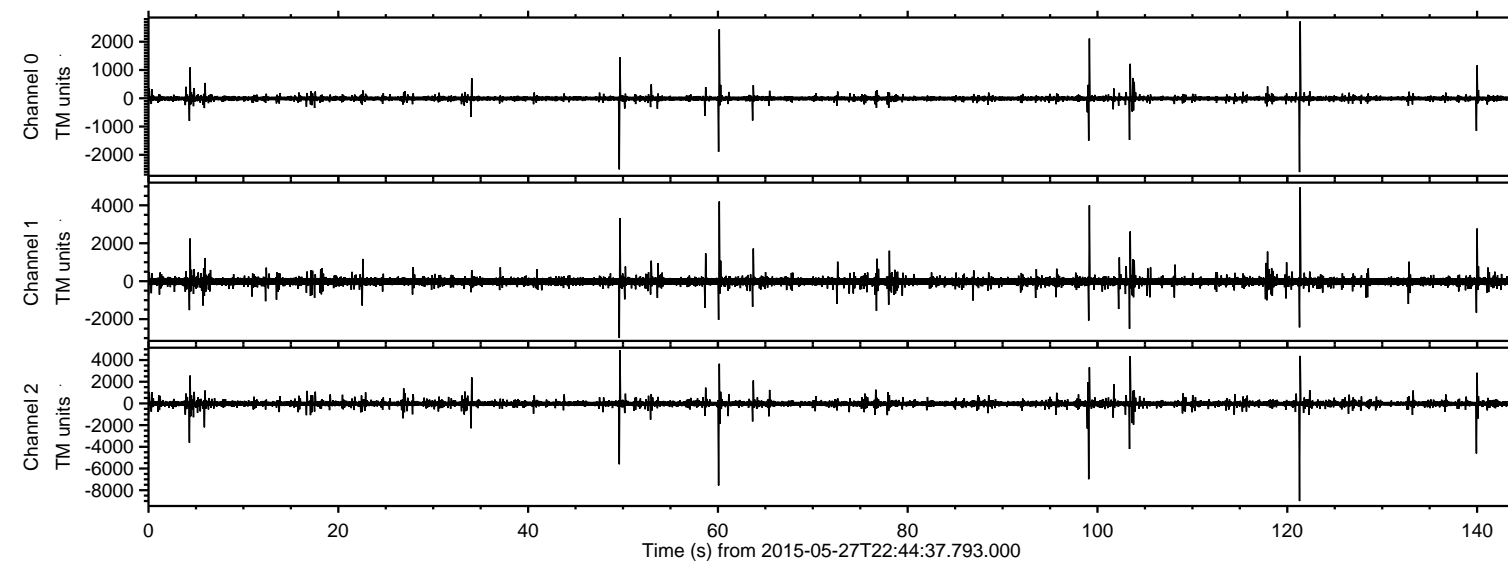

ELMAVAN 3D WAVEFORMS (Measured data sampled at 50 kHz) 49784 packets of 144 samples from 2015-05-27T22:44:37.793.000. Part 122/144

Processed Thu May 28 00:52:11 2015 by ELM ver.2012-10-06 from 001__elm20150527_224436__dat00.bin

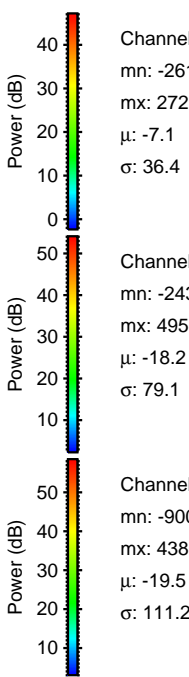
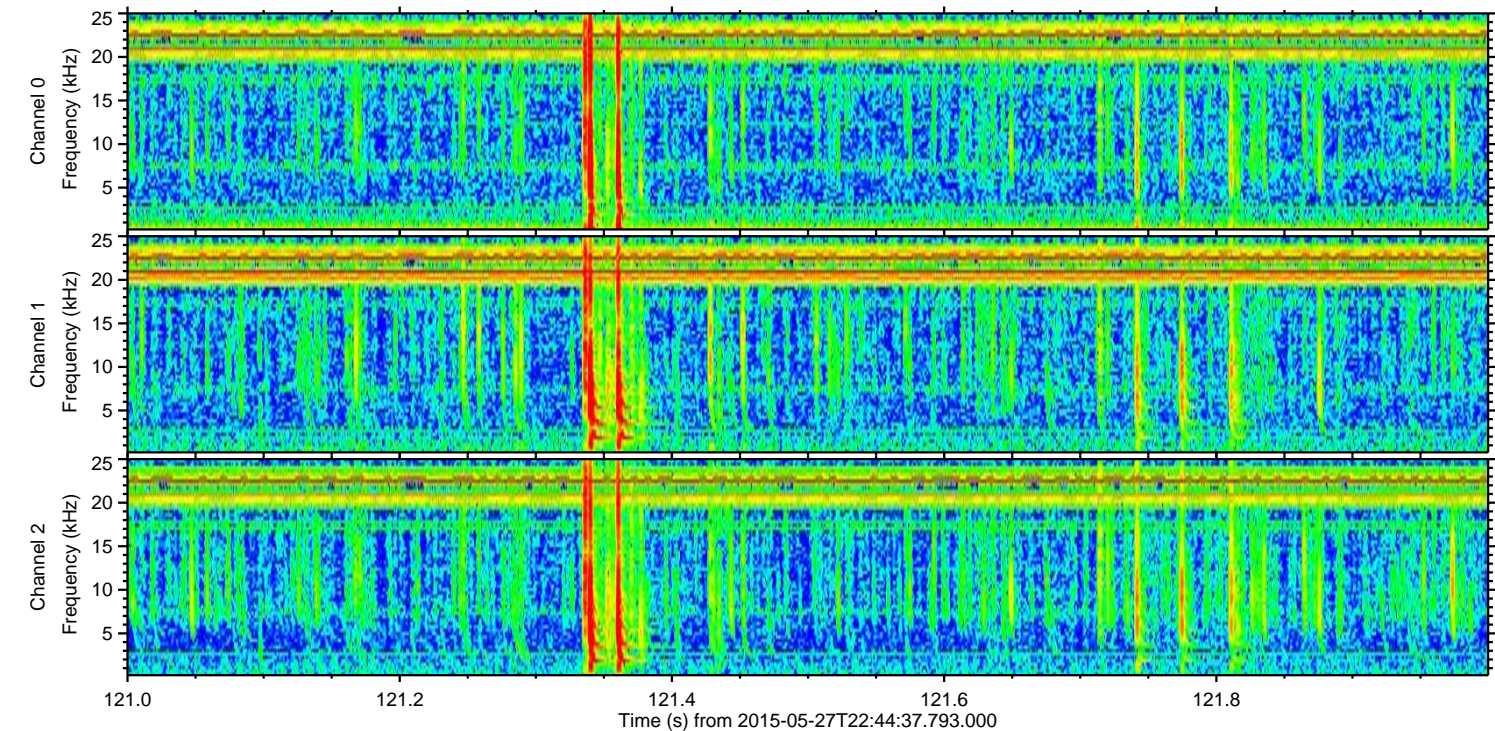
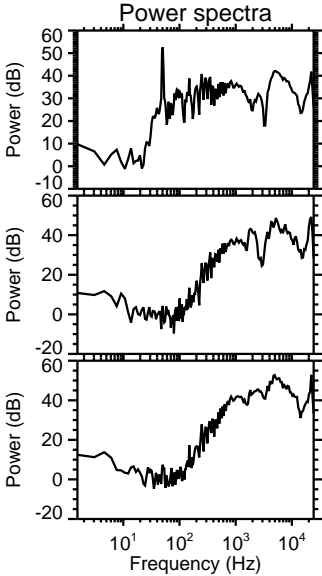
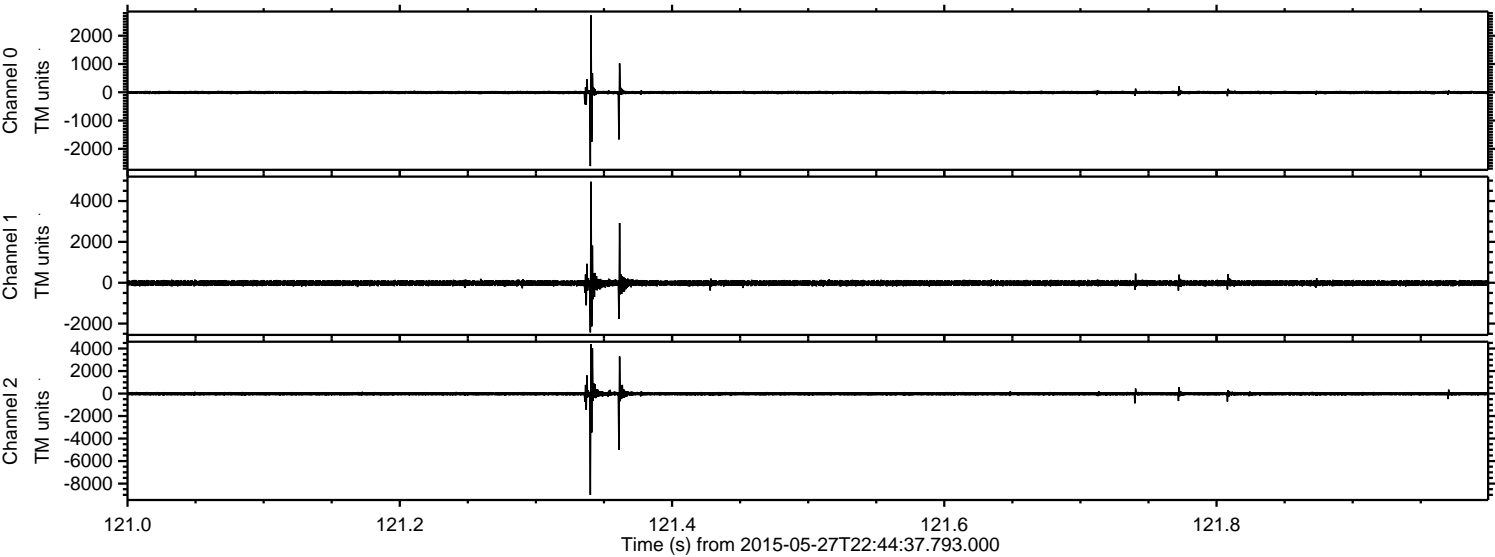

Processed Thu May 28 00:52:12 2015 by ELM ver.2012-10-06 from 001__elm20150527_224436__dat00.bin

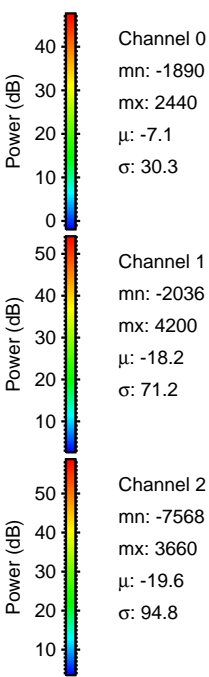
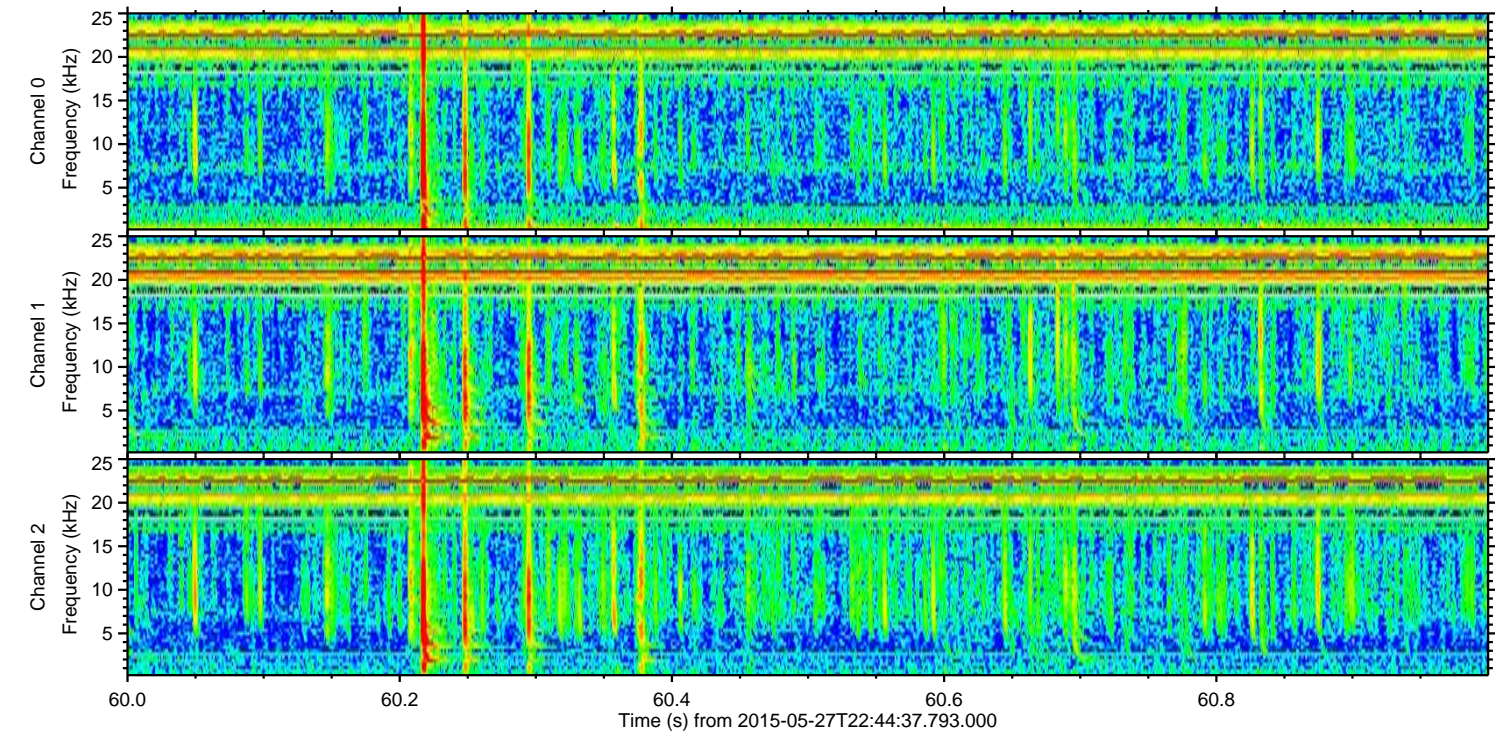
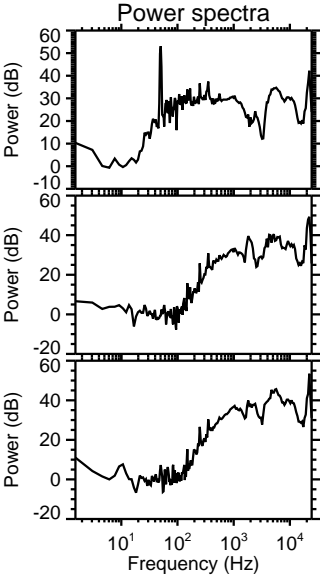
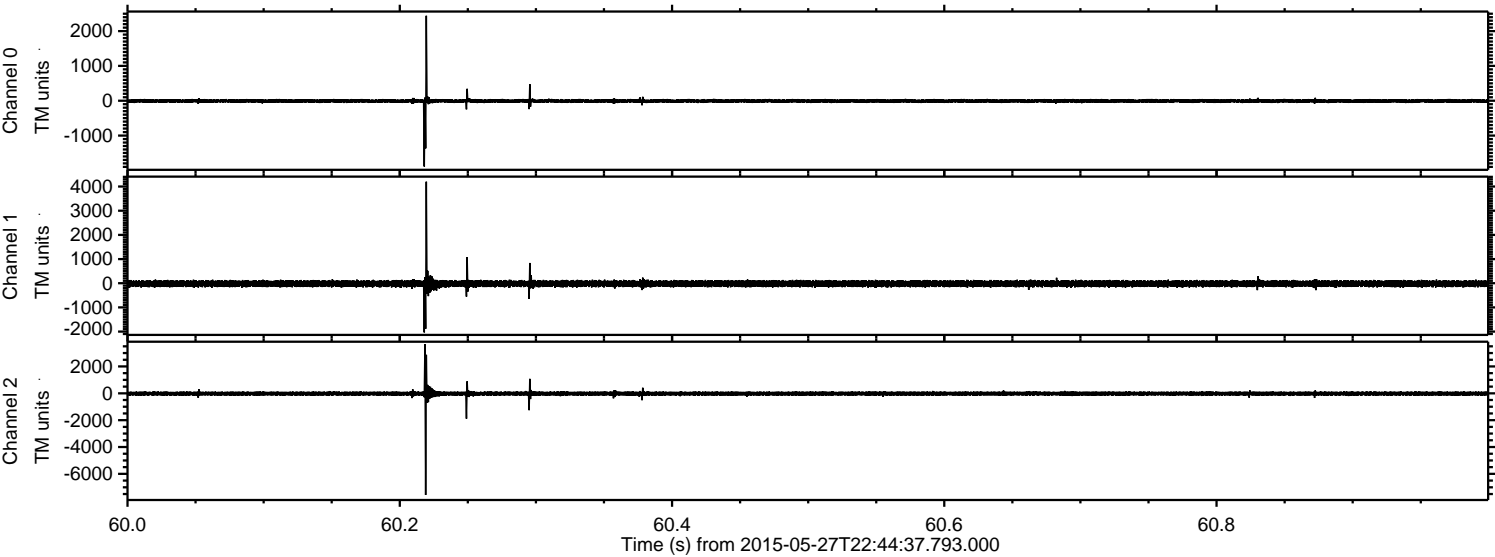

ELMAVAN 3D WAVEFORMS (Measured data sampled at 50 kHz) 49784 packets of 144 samples from 2015-05-27T22:44:37.793.000. Part 100/144

Processed Thu May 28 00:52:13 2015 by ELM ver.2012-10-06 from 001__elm20150527_224436__dat00.bin

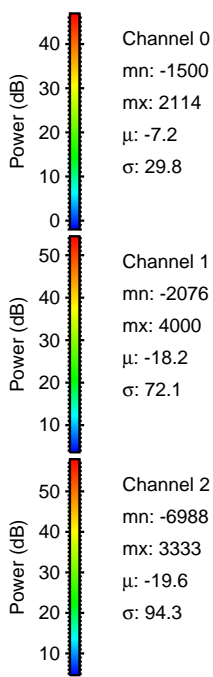
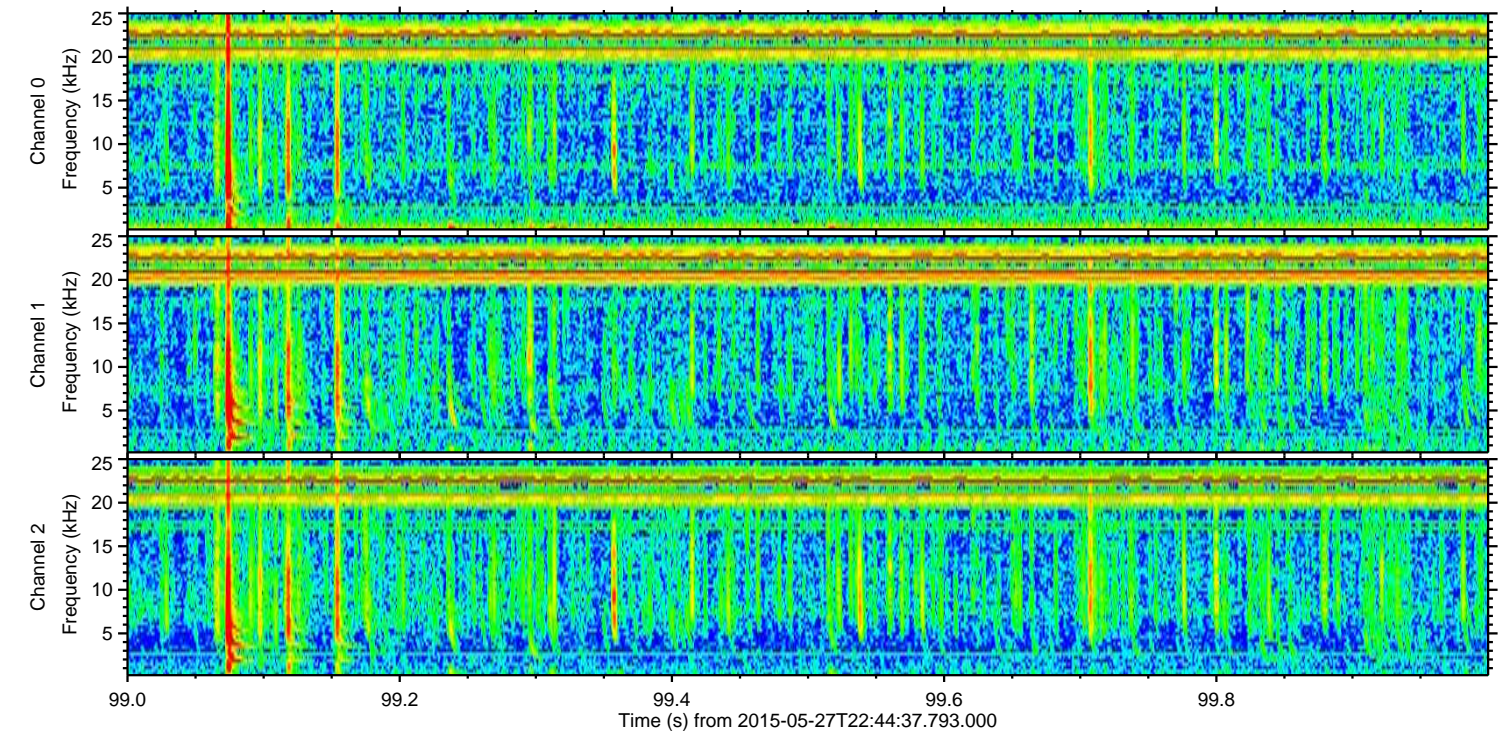
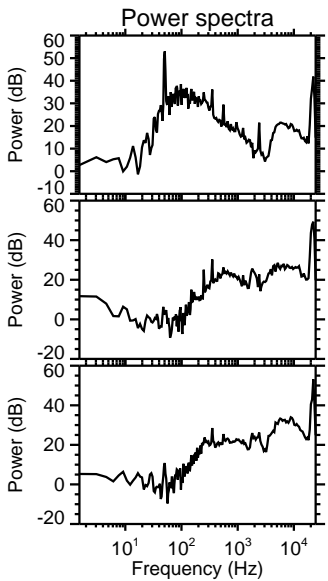
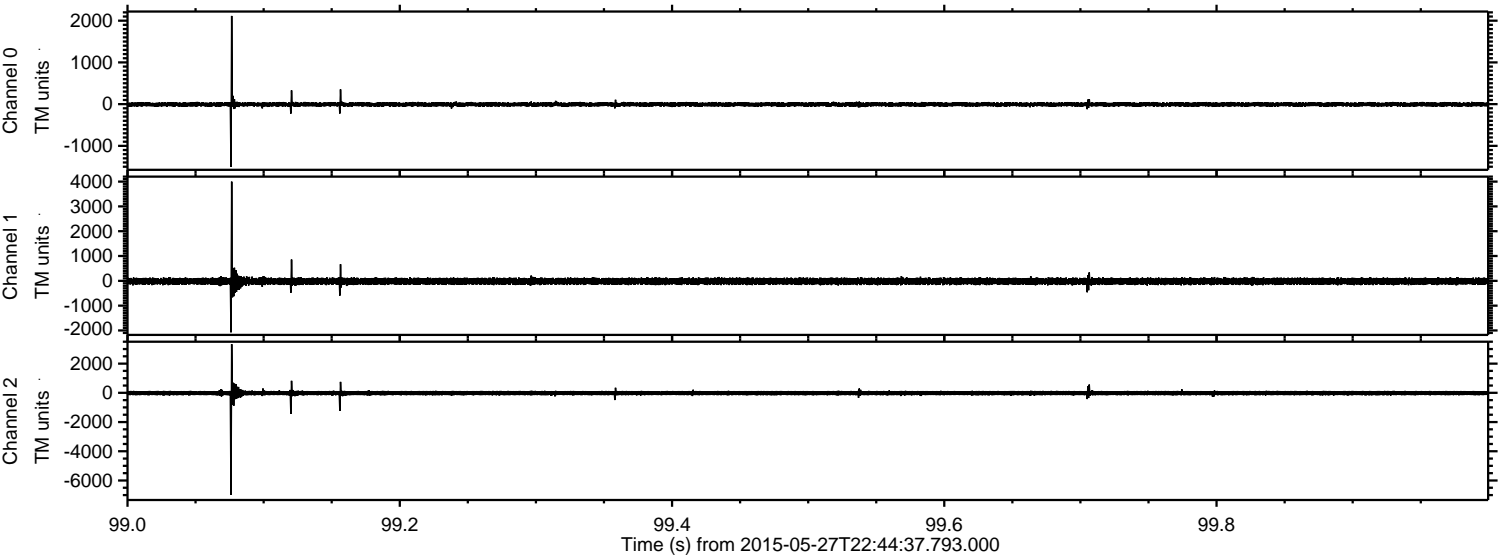

Processed Thu May 28 00:52:14 2015 by ELM ver.2012-10-06 from 001__elm20150527_224436__dat00.bin

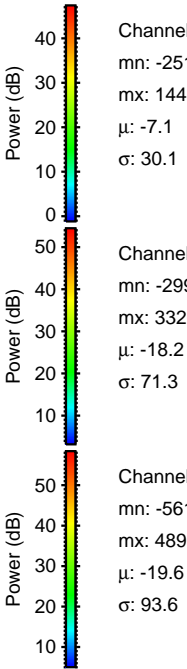
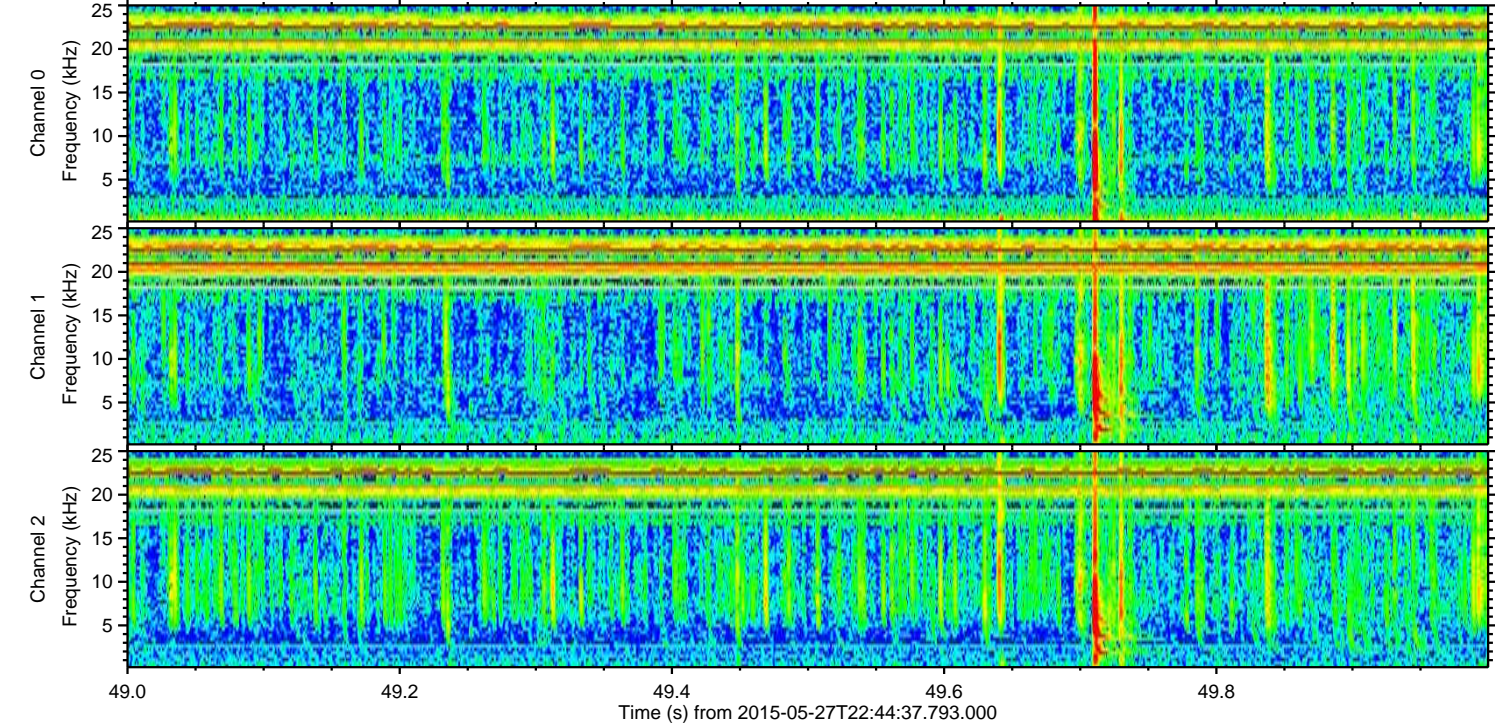
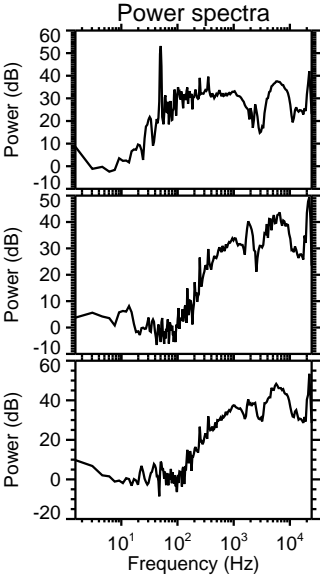
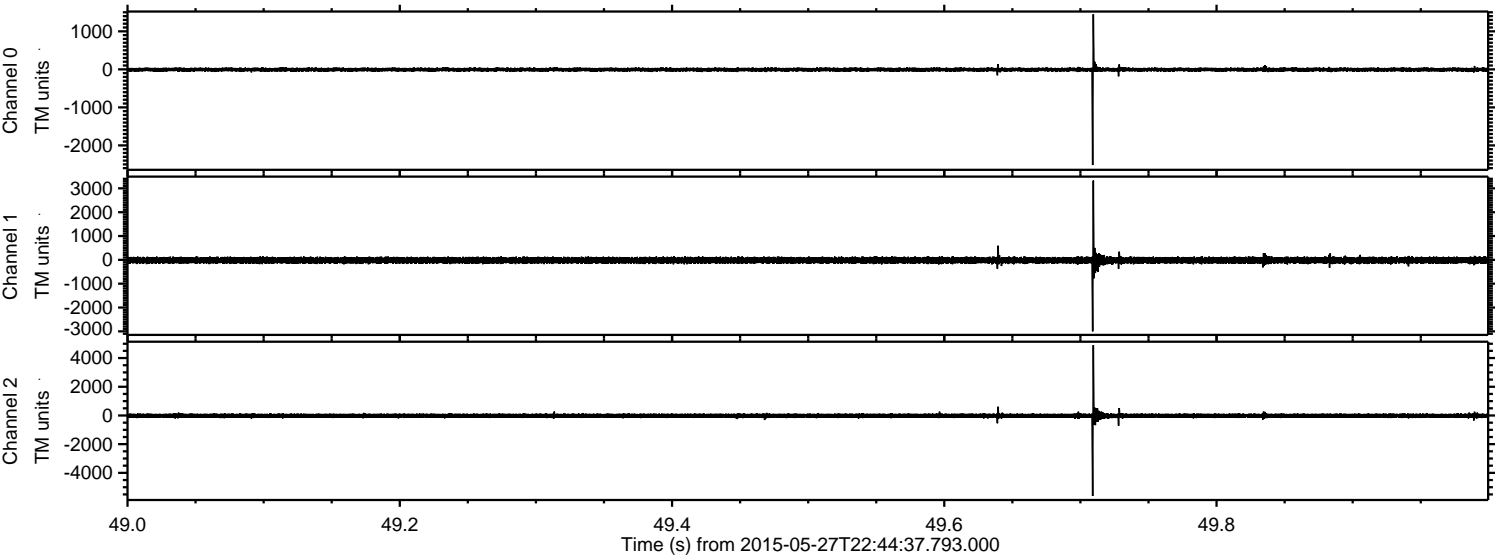

Channel 0
mn: -2517
mx: 1448
 μ : -7.1
 σ : 30.1

Channel 1
mn: -2999
mx: 3326
 μ : -18.2
 σ : 71.3

Channel 2
mn: -5610
mx: 4895
 μ : -19.6
 σ : 93.6

Processed Thu May 28 00:52:15 2015 by ELM ver.2012-10-06 from 001__elm20150527_224436__dat00.bin

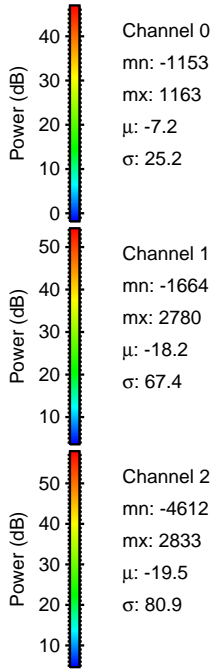
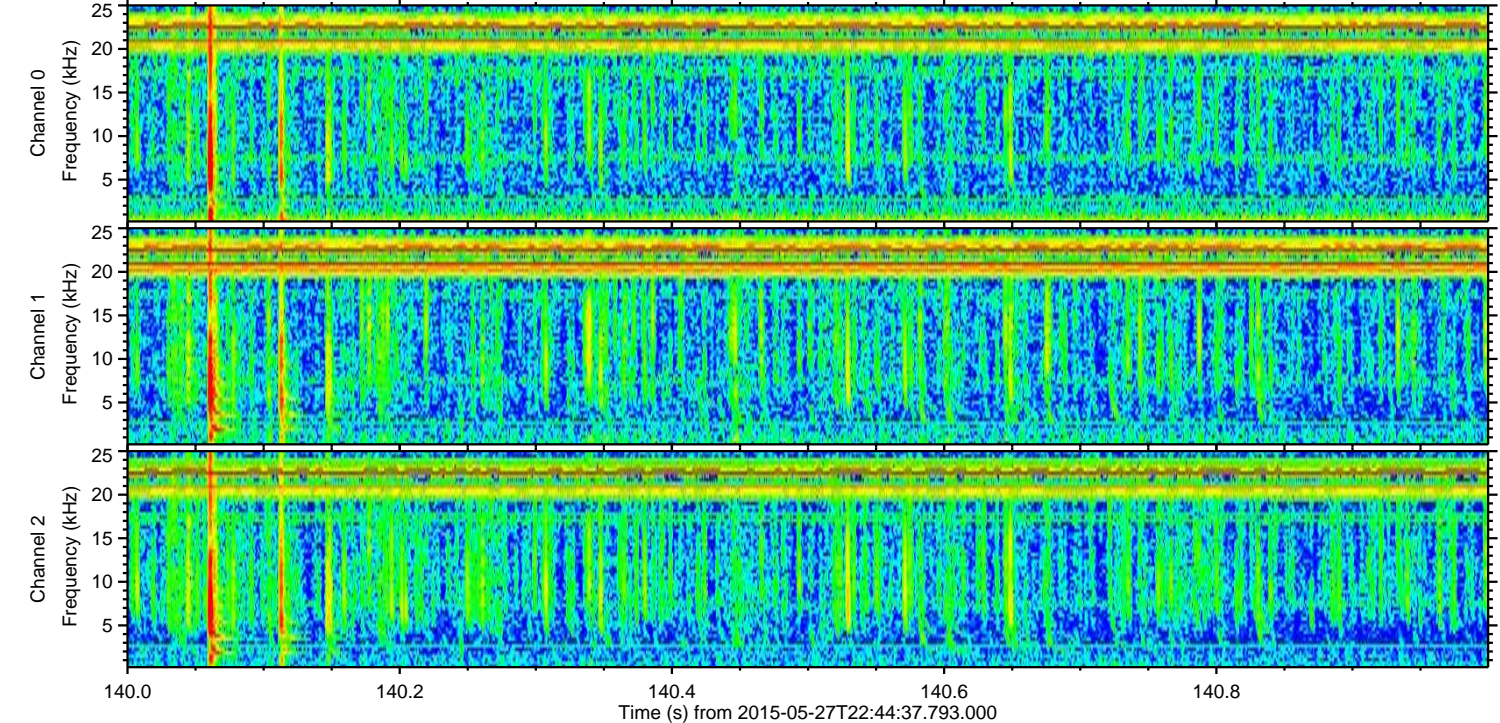
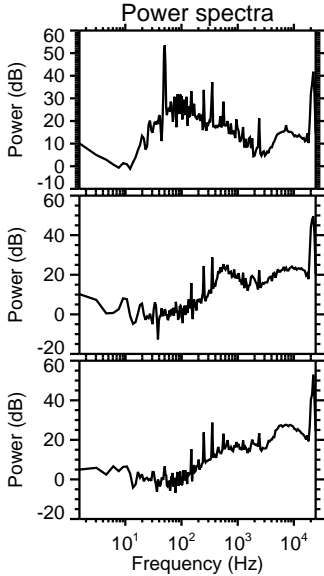
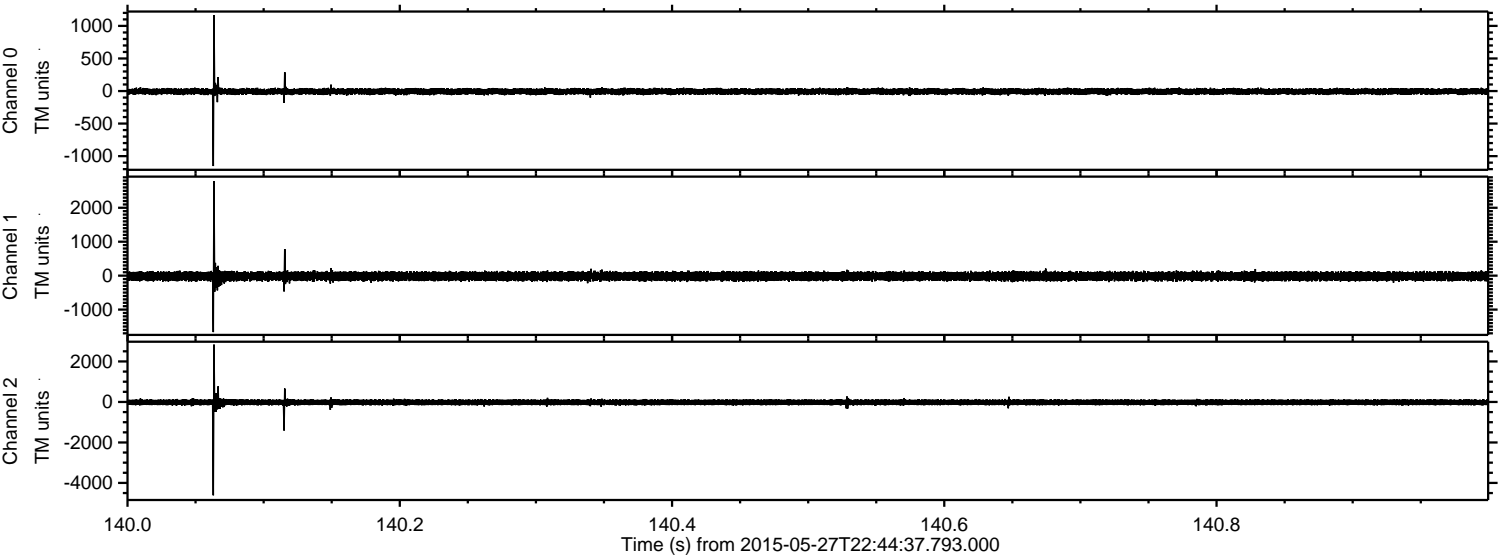

ELMAVAN 3D WAVEFORMS (Measured data sampled at 50 kHz) 49784 packets of 144 samples from 2015-05-27T22:44:37.793.000. Part 104/144

Processed Thu May 28 00:52:16 2015 by ELM ver.2012-10-06 from 001__elm20150527_224436__dat00.bin

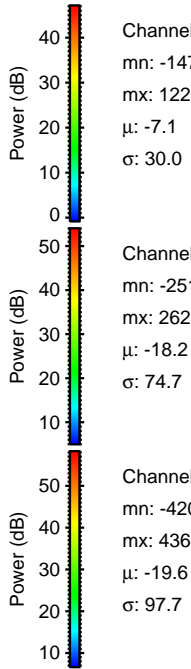
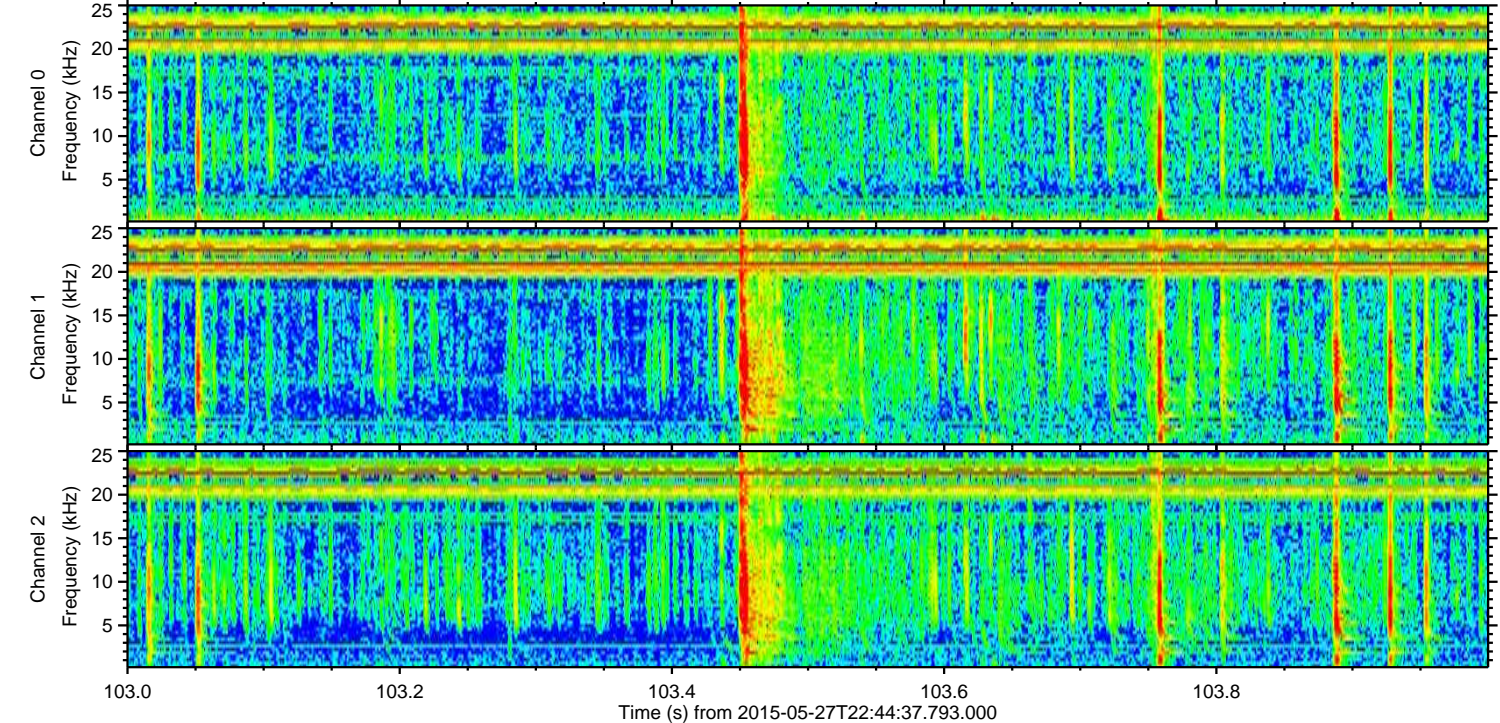
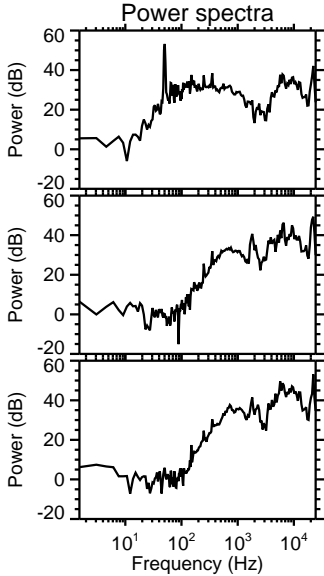
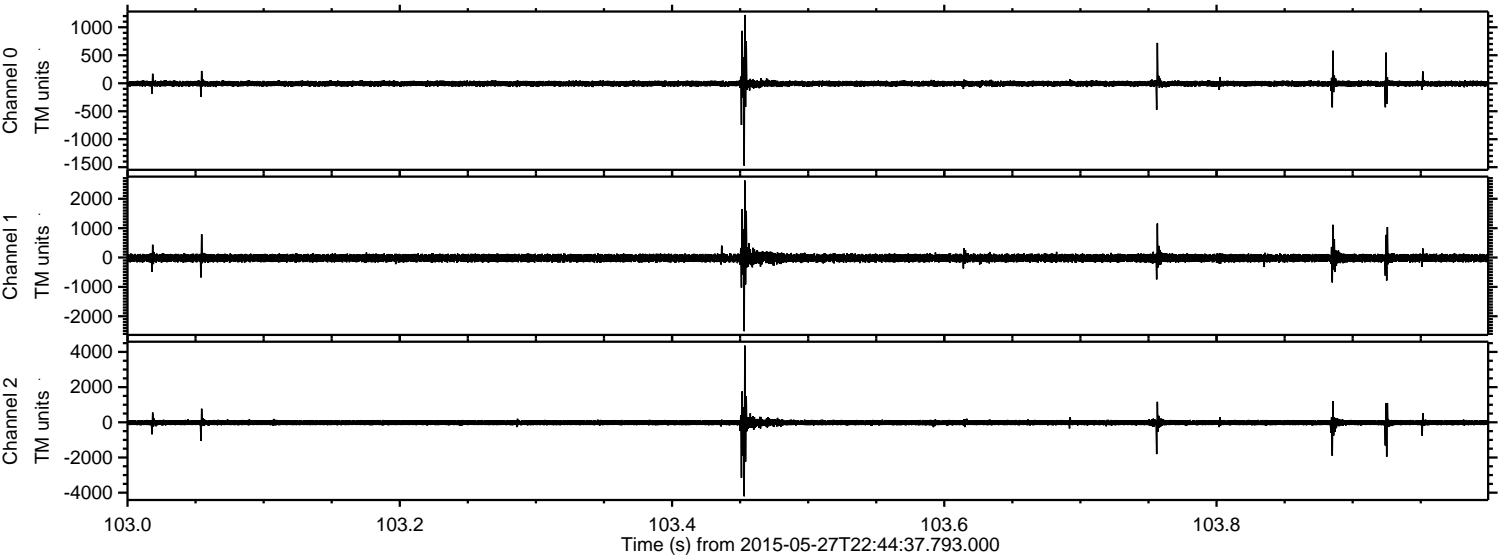

Channel 0
mn: -1473
mx: 1220
 μ : -7.1
 σ : 30.0

Channel 1
mn: -2510
mx: 2624
 μ : -18.2
 σ : 74.7

Channel 2
mn: -4206
mx: 4364
 μ : -19.6
 σ : 97.7

Processed Thu May 28 00:52:17 2015 by ELM ver.2012-10-06 from 001__elm20150527_224436__dat00.bin

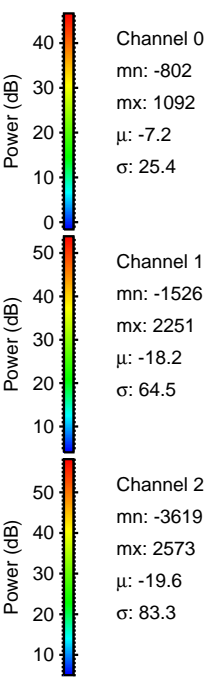
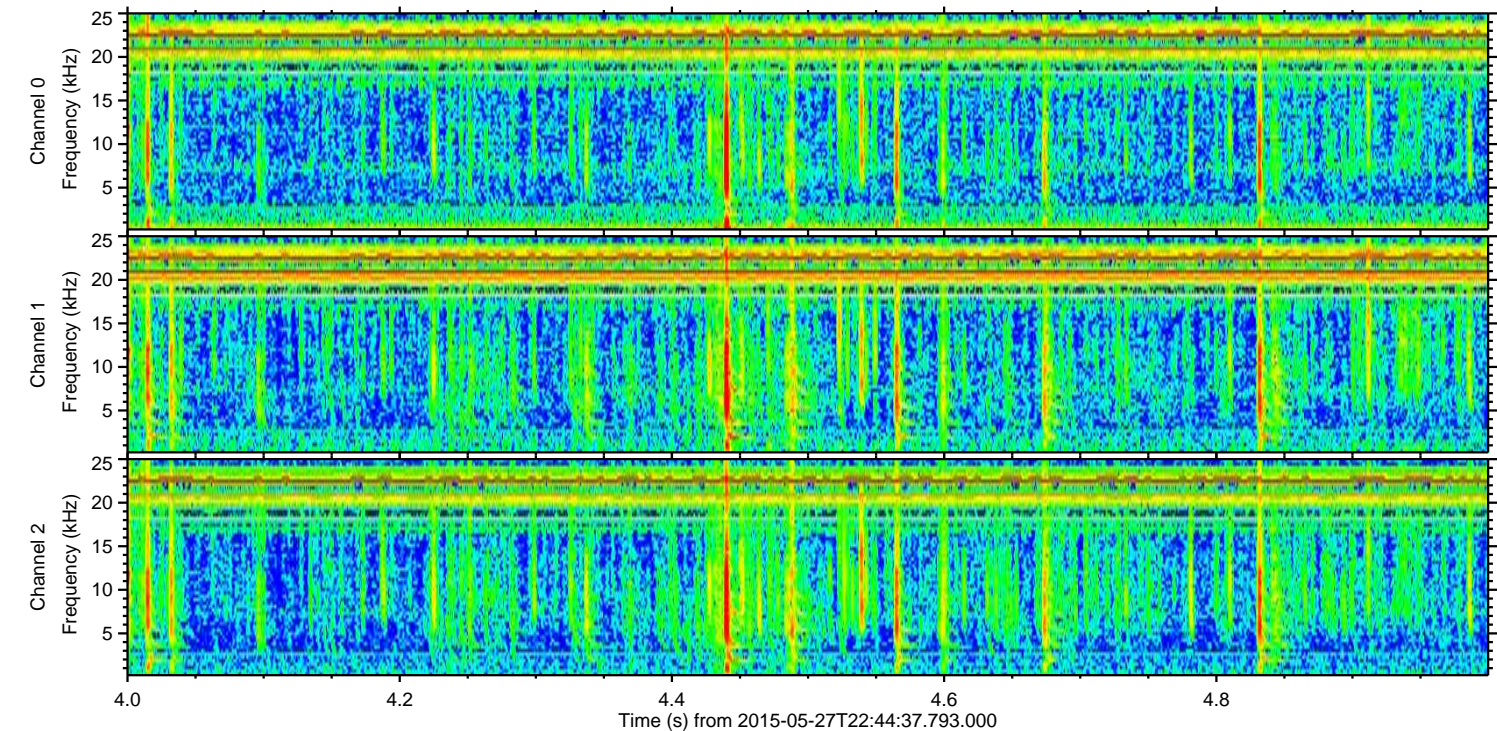
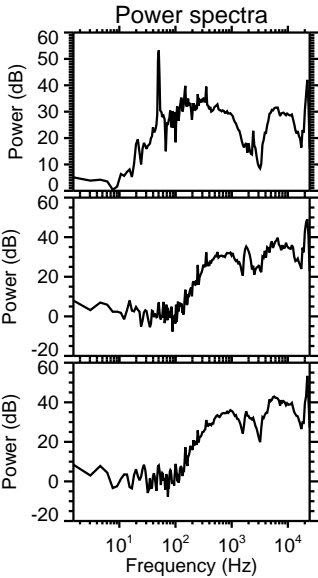
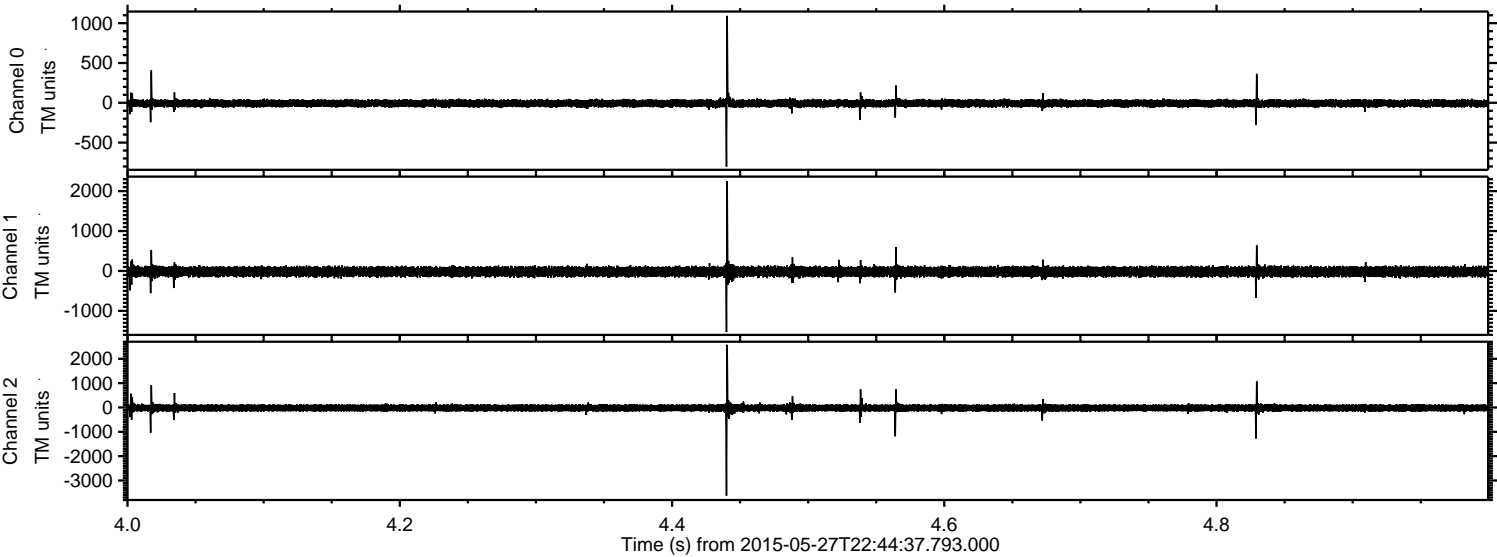

Processed Thu May 28 00:52:18 2015 by ELM ver.2012-10-06 from 001__elm20150527_224436__dat00.bin

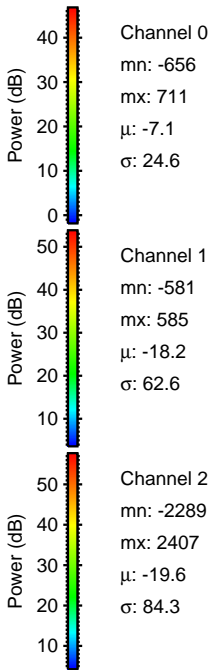
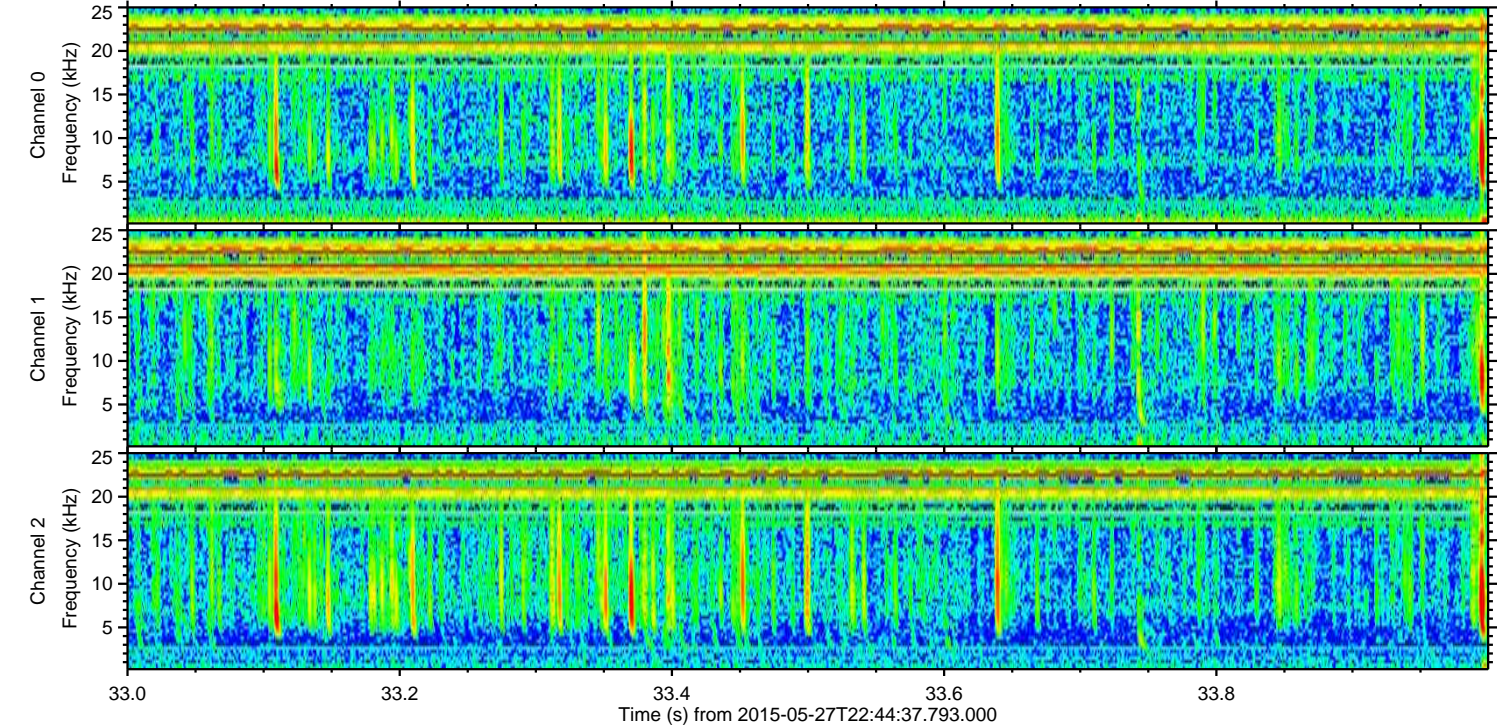
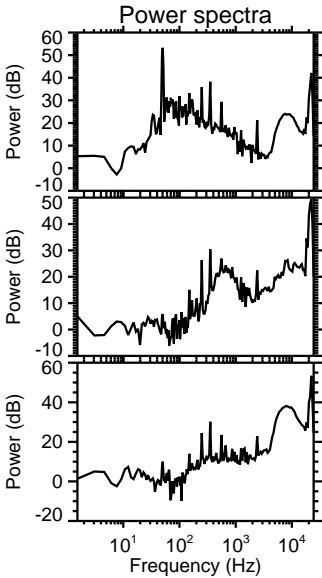
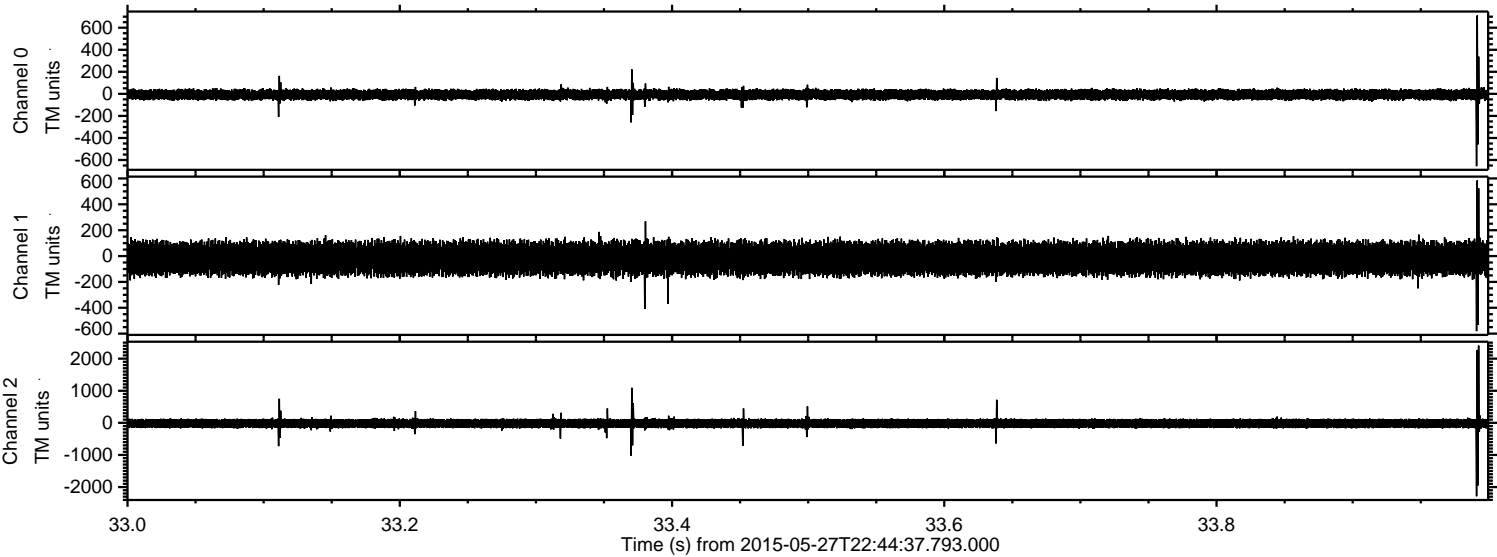

Processed Thu May 28 00:52:19 2015 by ELM ver.2012-10-06 from 001__elm20150527_224436__dat00.bin

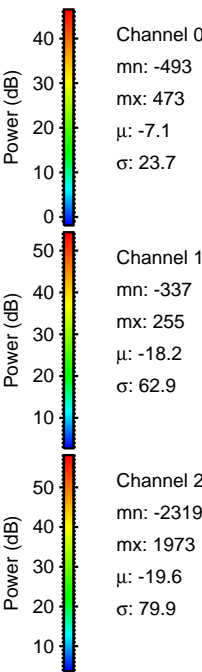
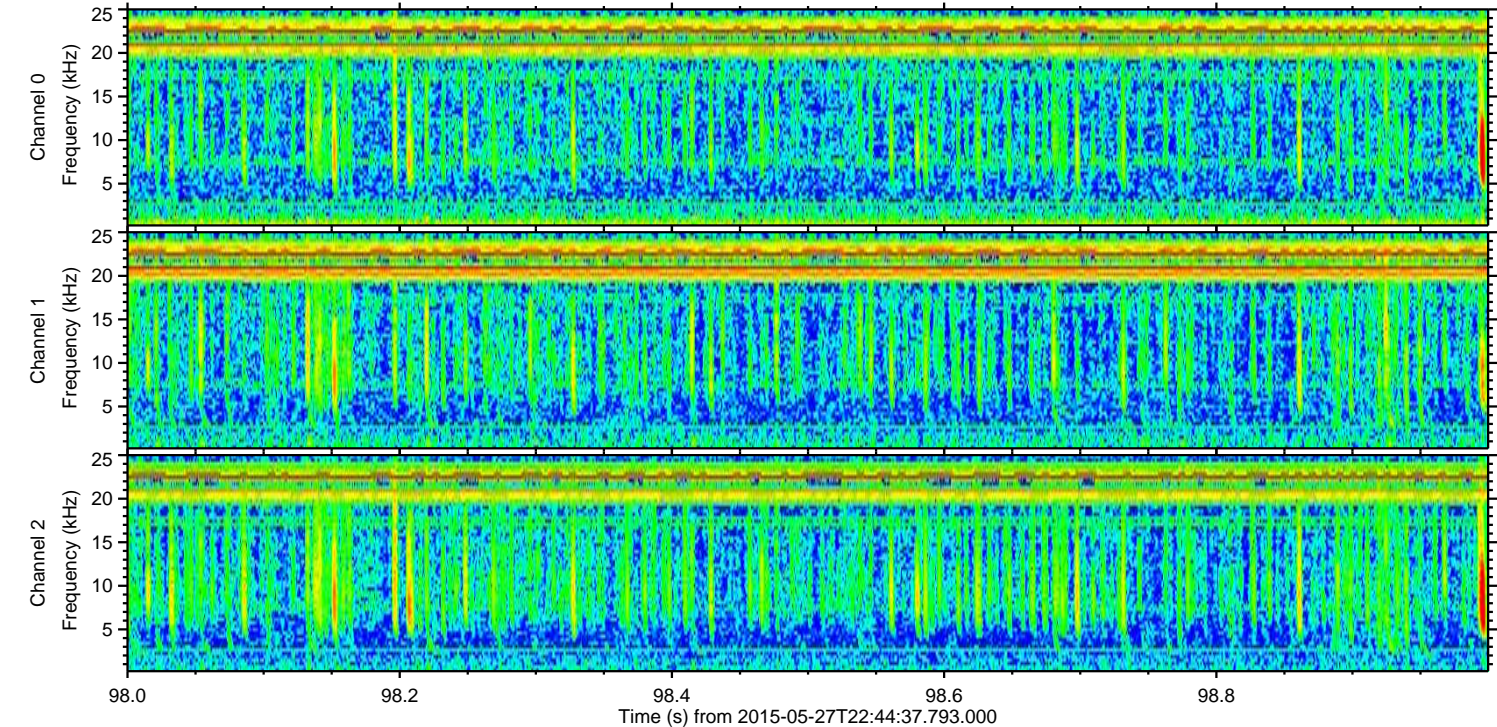
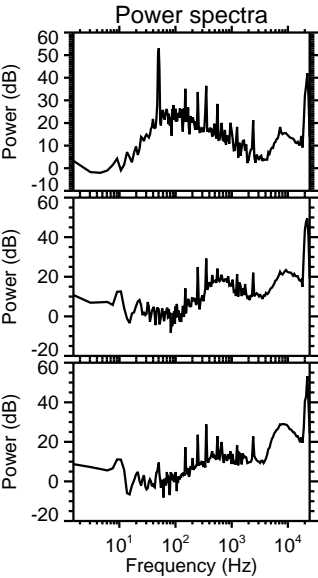
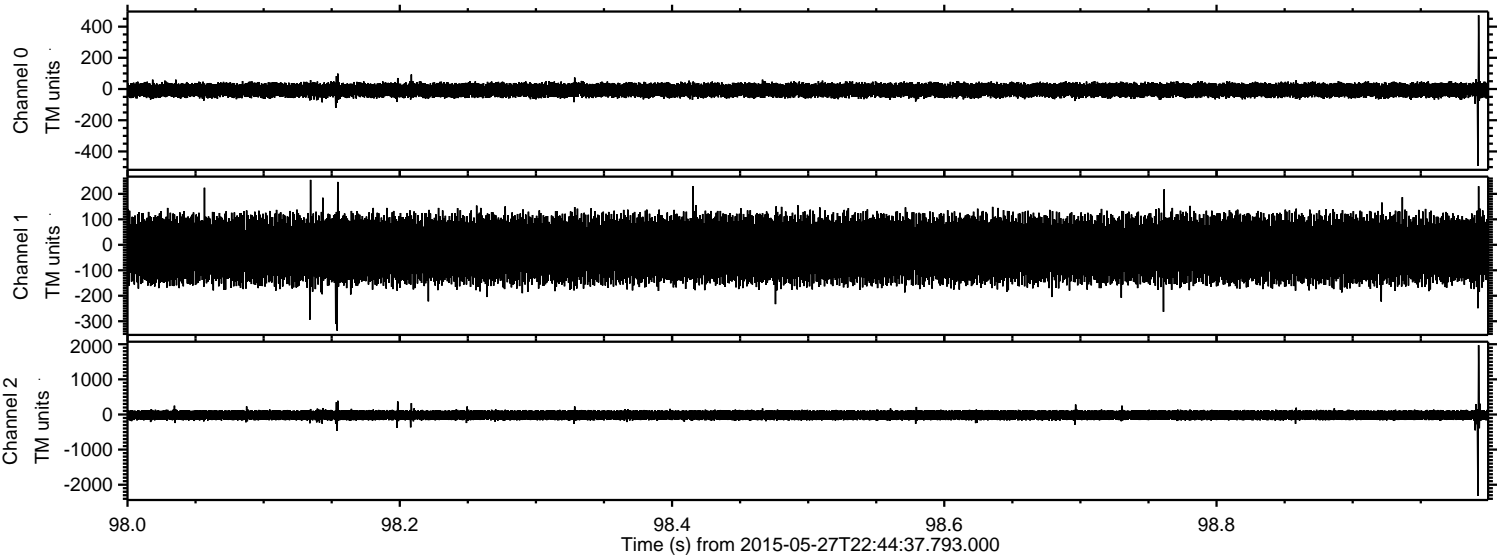

Processed Thu May 28 00:52:20 2015 by ELM ver.2012-10-06 from 001__elm20150527_224436__dat00.bin

