

ELMAVAN 3D WAVEFORMS (Measured data sampled at 50 kHz) 49786 packets of 144 samples from 2015-05-27T04:08:59.205.999.

Processed Wed May 27 06:15:34 2015 by ELM ver.2012-10-06 from 001__elm20150527_040858__dat00.bin

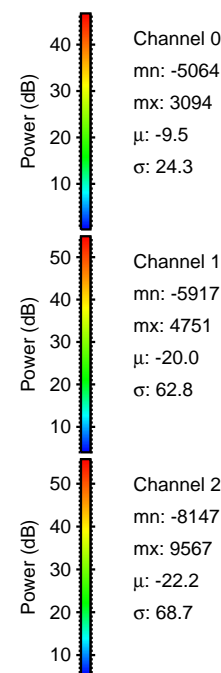
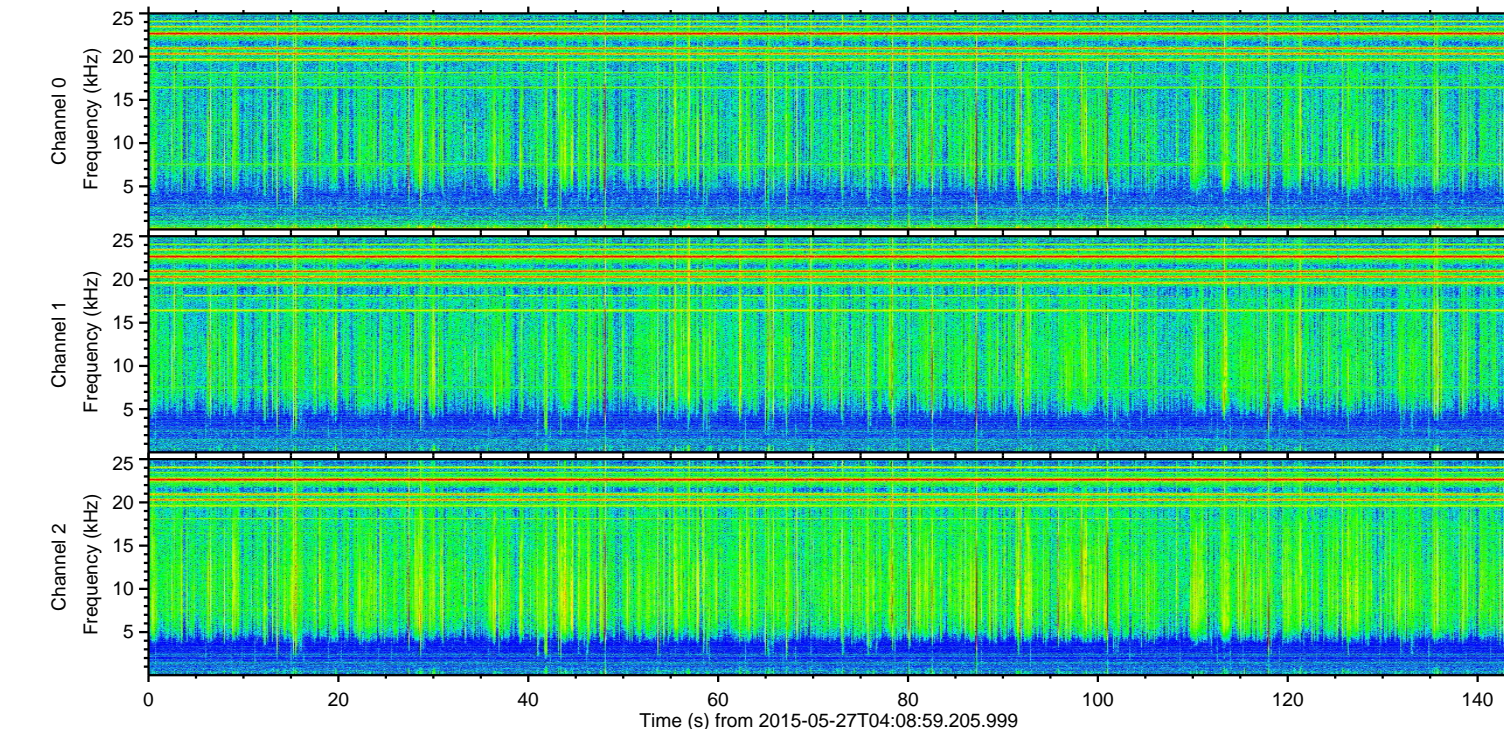
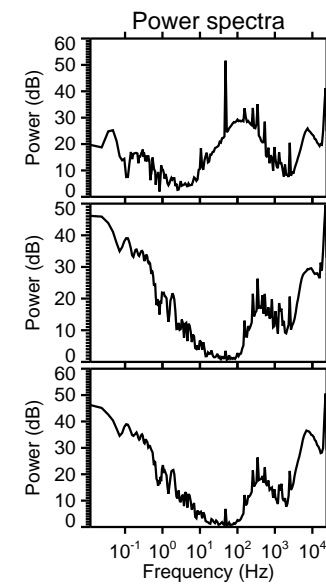
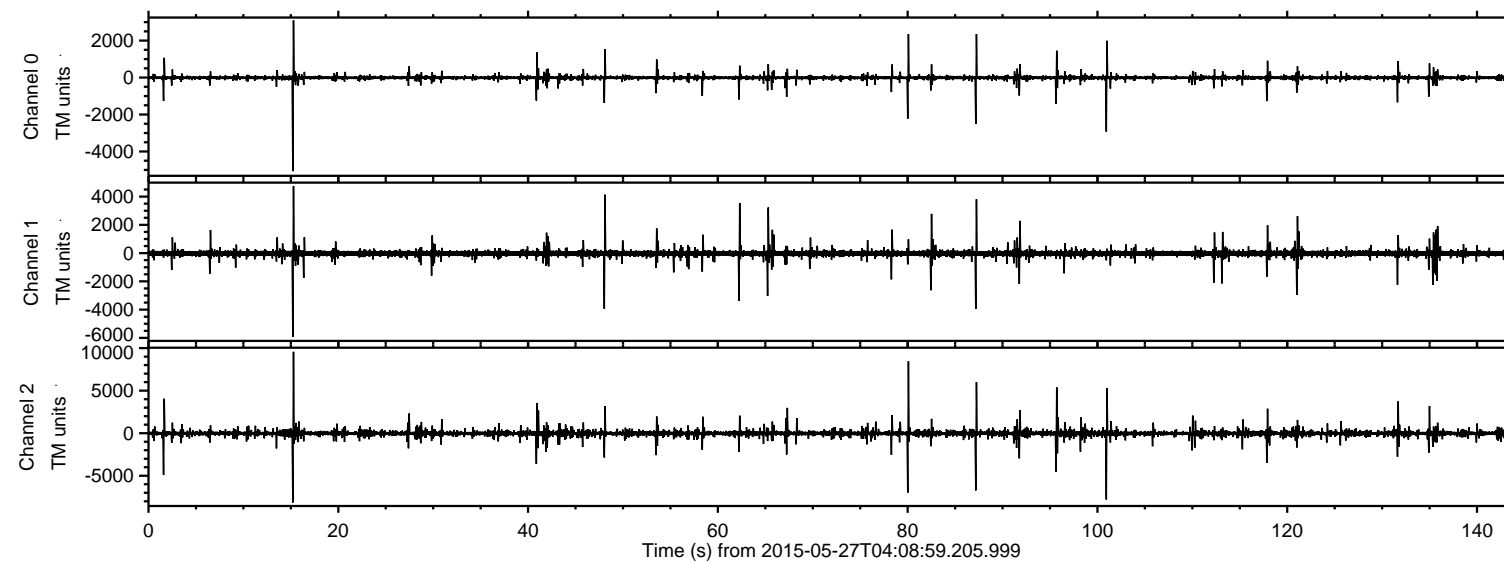

ELMAVAN 3D WAVEFORMS (Measured data sampled at 50 kHz) 49786 packets of 144 samples from 2015-05-27T04:08:59.205.999. Part 16/144

Processed Wed May 27 06:15:46 2015 by ELM ver.2012-10-06 from 001__elm20150527_040858__dat00.bin

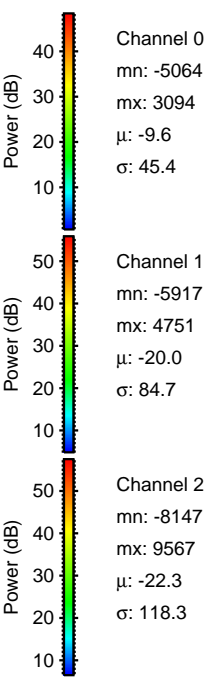
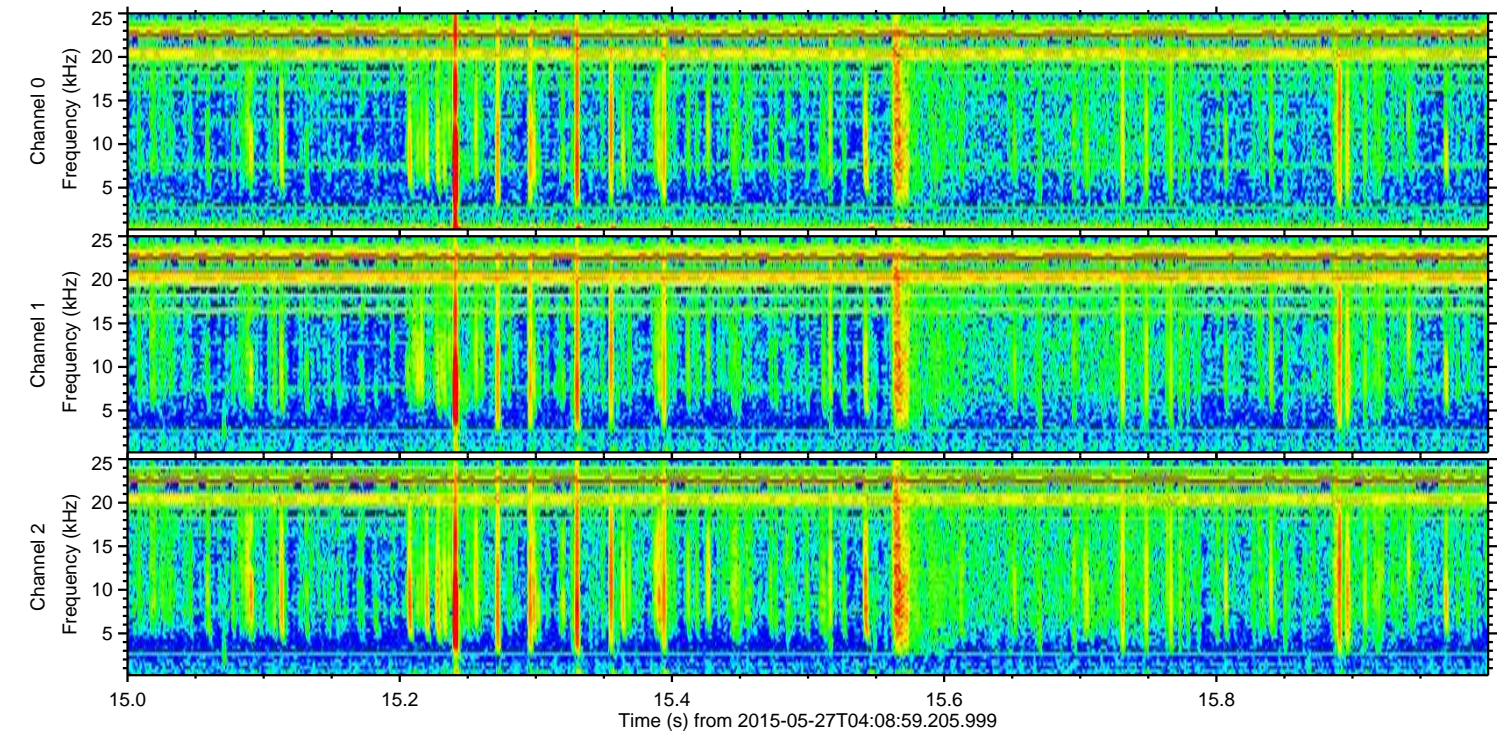
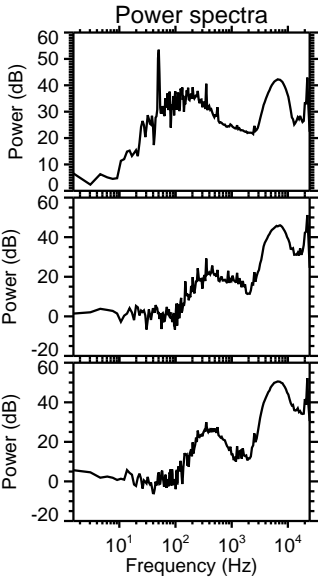
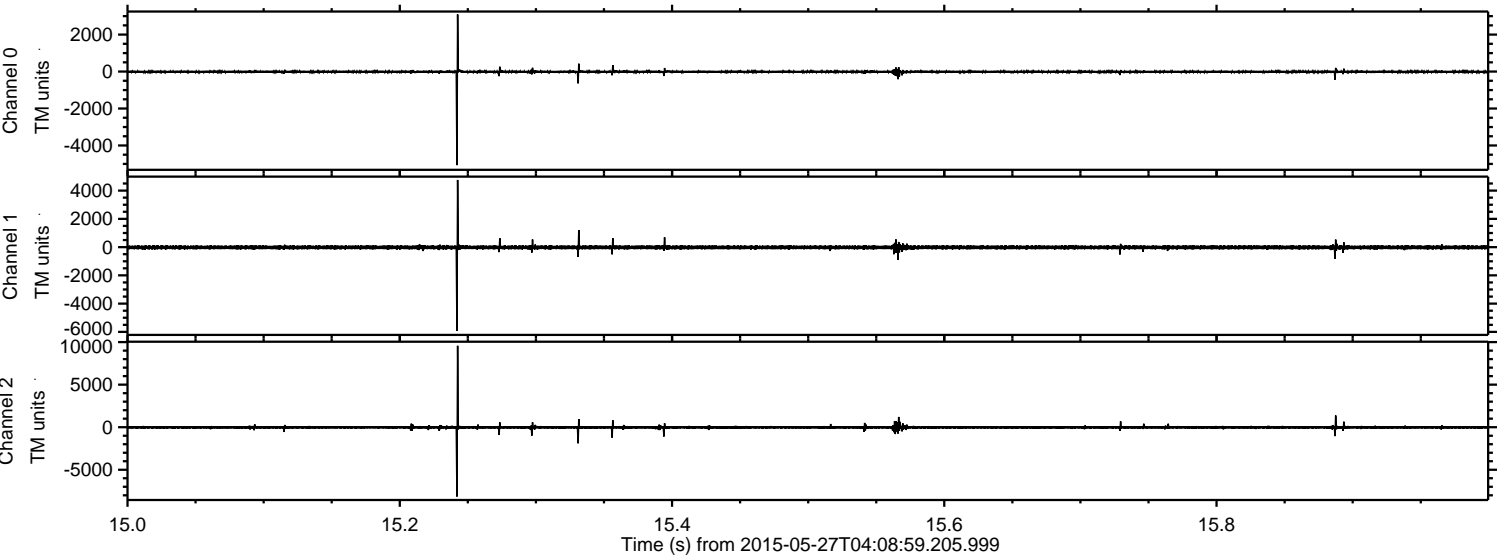

Processed Wed May 27 06:15:46 2015 by ELM ver.2012-10-06 from 001__elm20150527_040858__dat00.bin

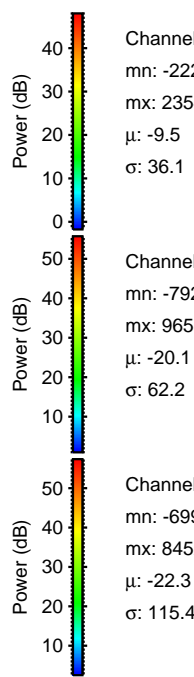
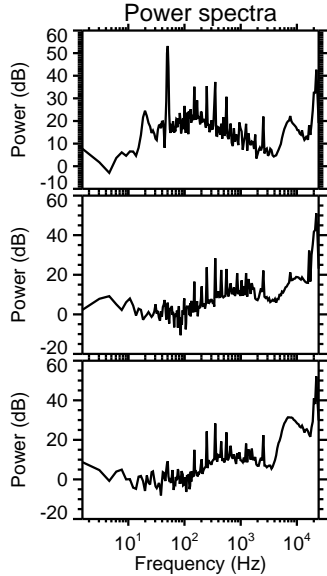
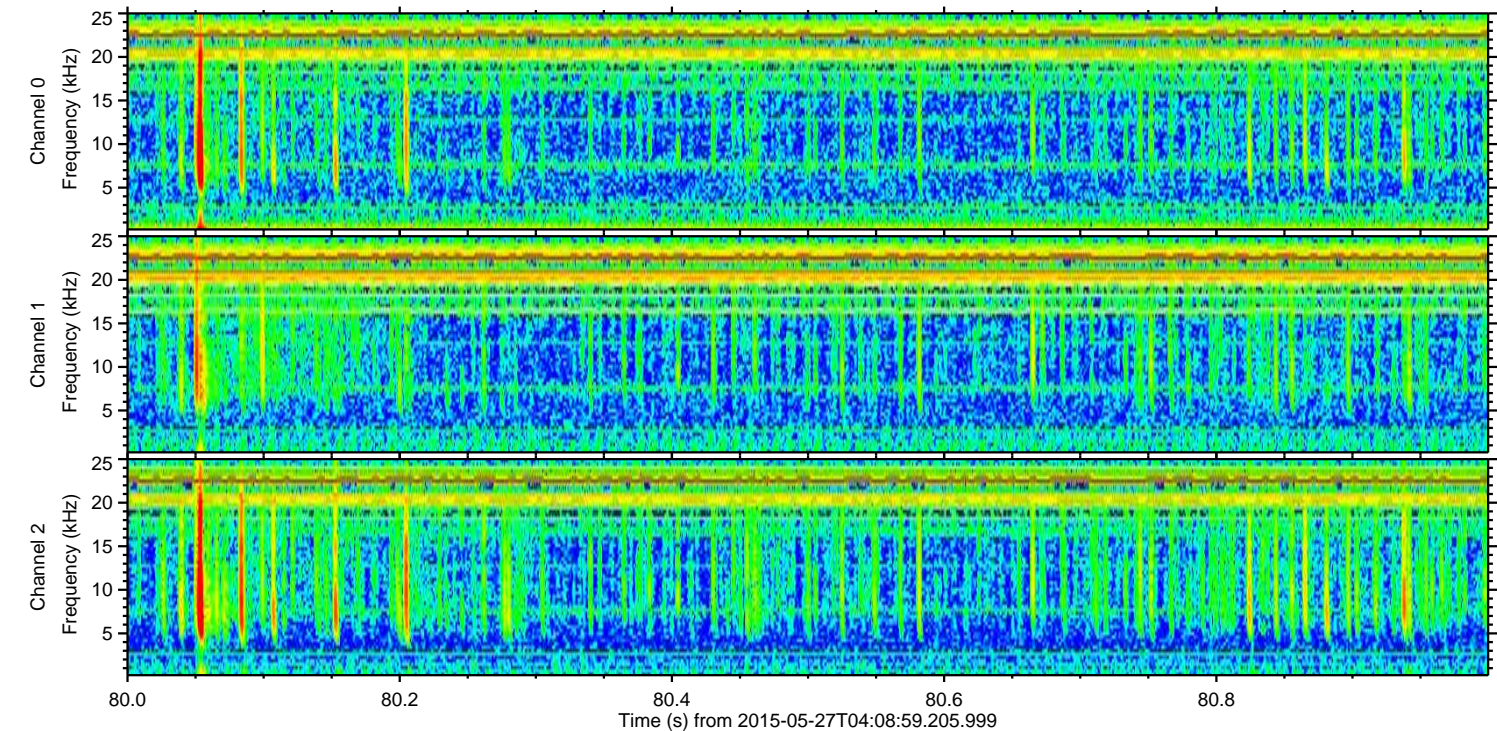
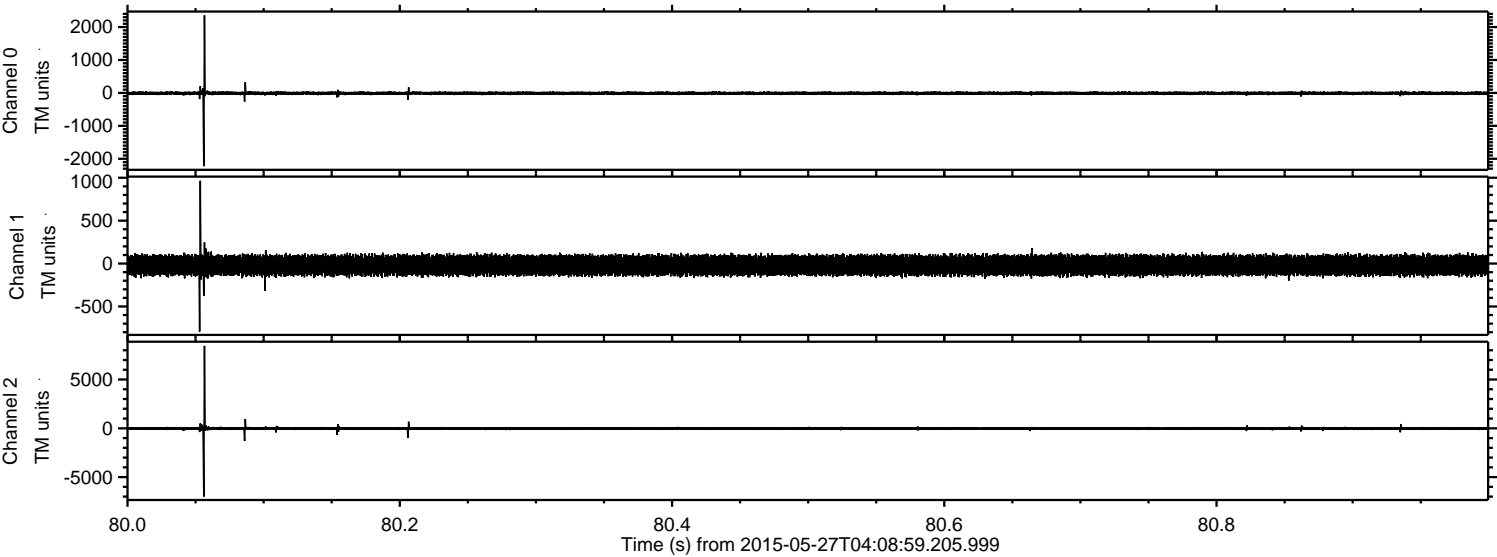

Channel 0
mn: -2224
mx: 2354
 μ : -9.5
 σ : 36.1

Channel 1
mn: -792
mx: 965
 μ : -20.1
 σ : 62.2

Channel 2
mn: -6997
mx: 8452
 μ : -22.3
 σ : 115.4

ELMAVAN 3D WAVEFORMS (Measured data sampled at 50 kHz) 49786 packets of 144 samples from 2015-05-27T04:08:59.205.999. Part 101/144

Processed Wed May 27 06:15:47 2015 by ELM ver.2012-10-06 from 001__elm20150527_040858__dat00.bin

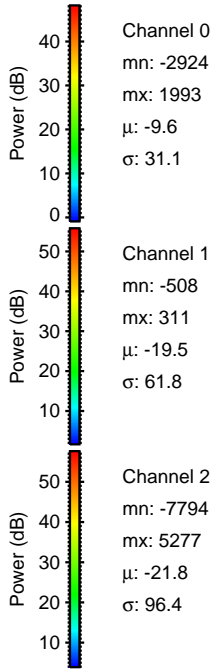
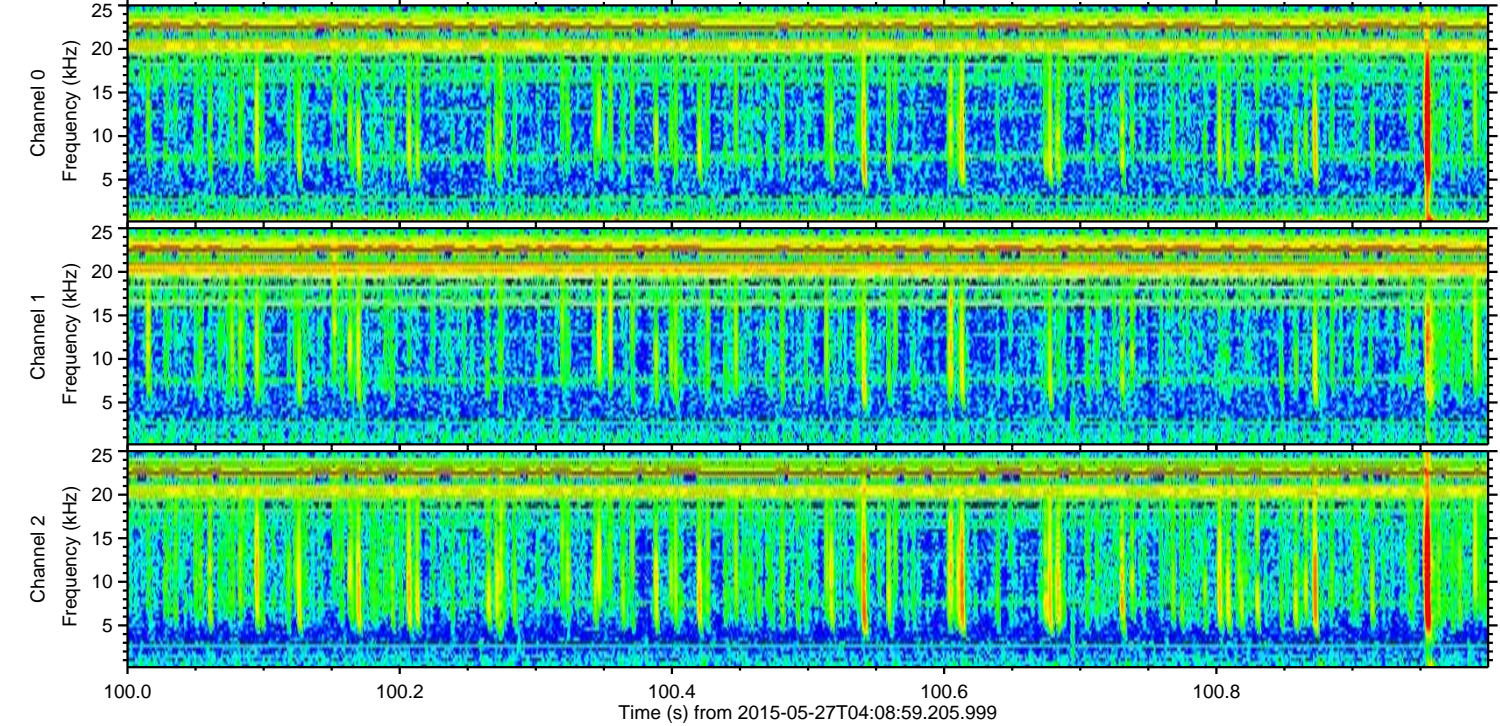
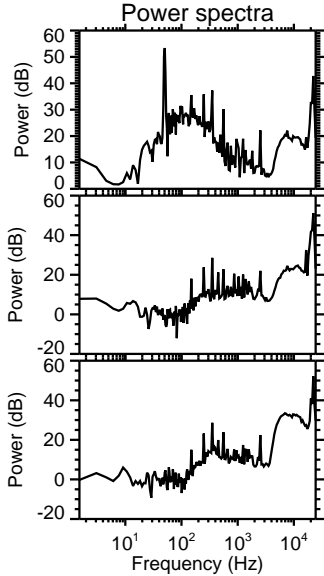
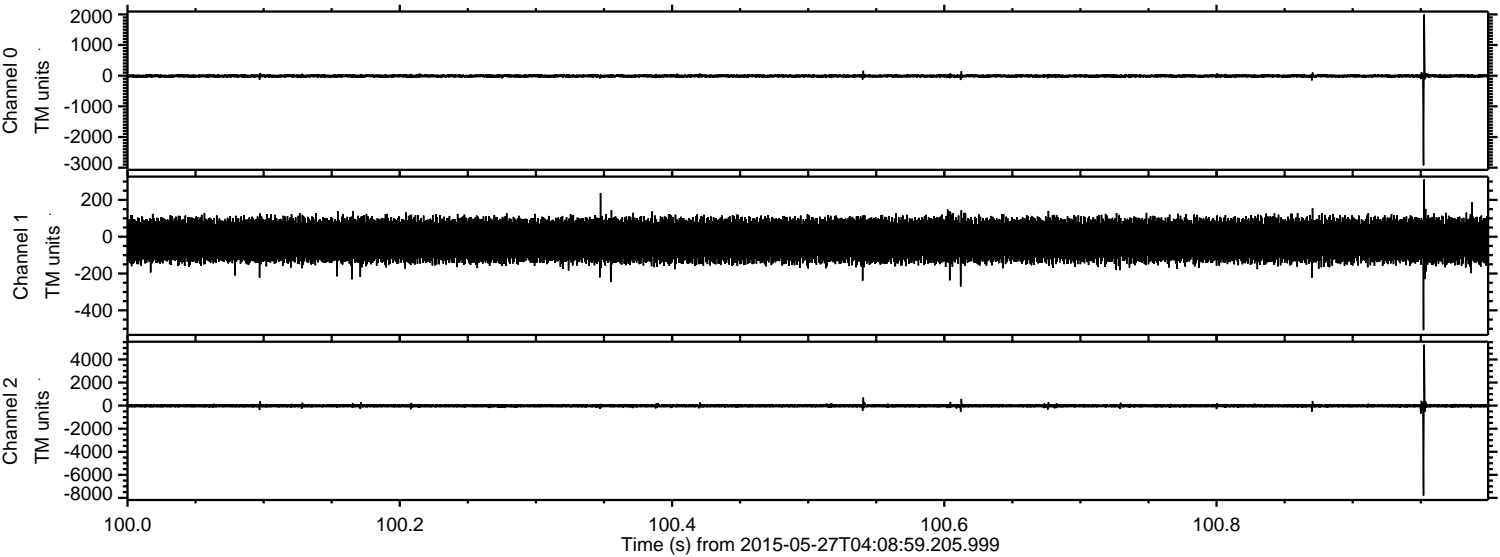

Processed Wed May 27 06:15:48 2015 by ELM ver.2012-10-06 from 001__elm20150527_040858__dat00.bin

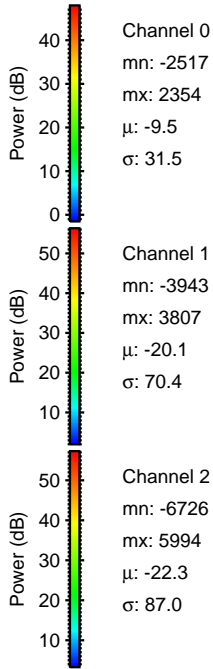
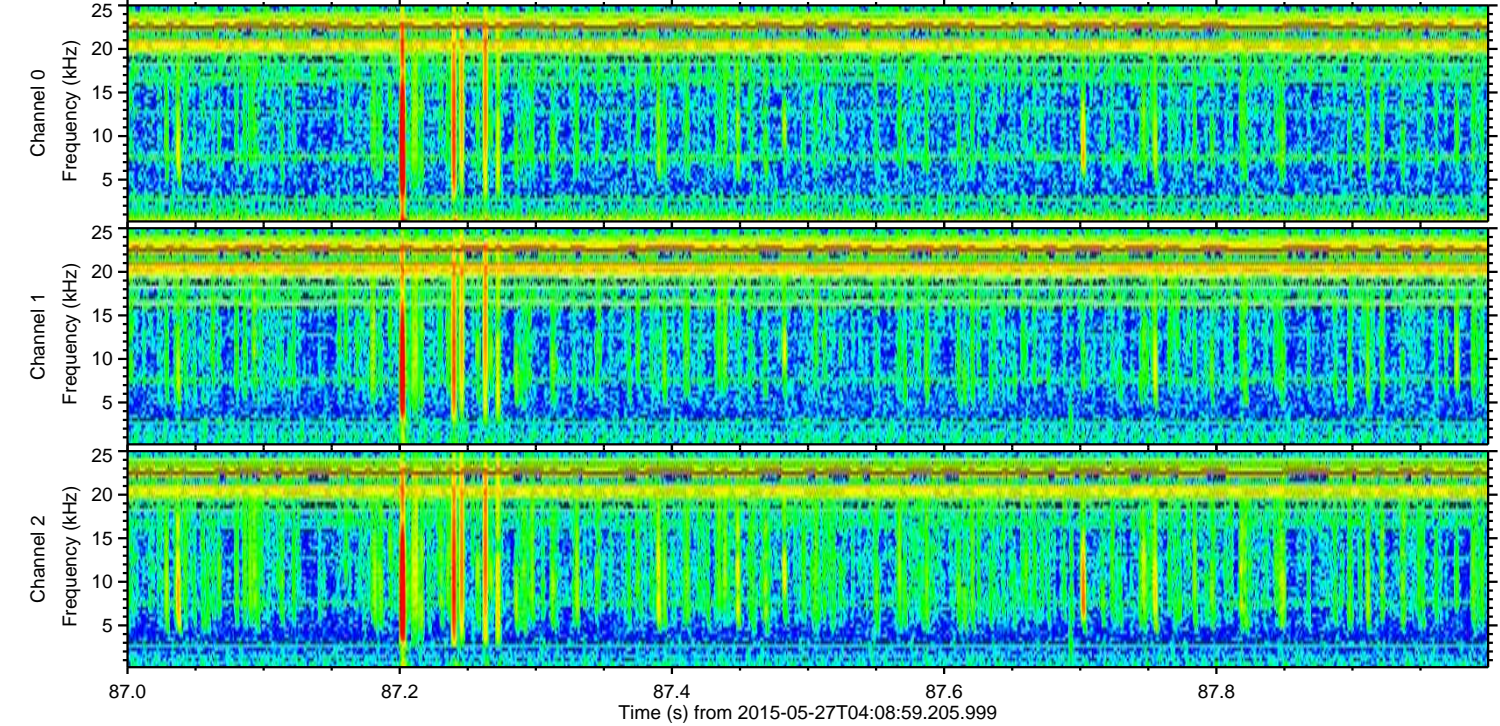
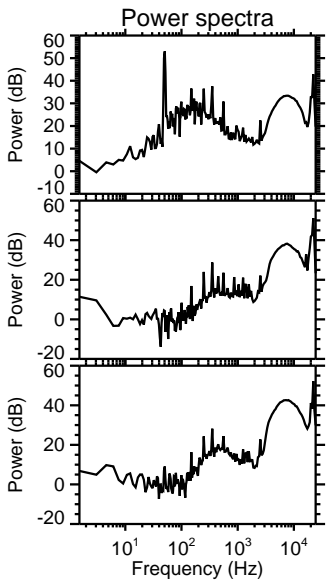
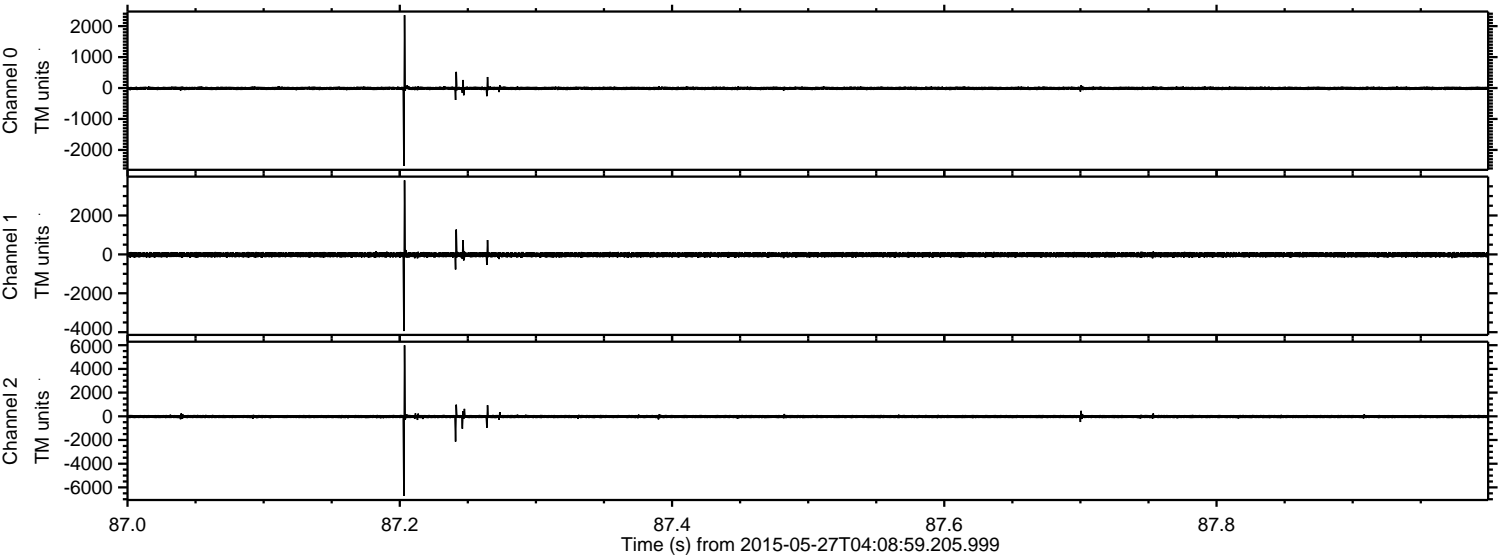

Channel 0
mn: -2517
mx: 2354
 μ : -9.5
 σ : 31.5

Channel 1
mn: -3943
mx: 3807
 μ : -20.1
 σ : 70.4

Channel 2
mn: -6726
mx: 5994
 μ : -22.3
 σ : 87.0

Processed Wed May 27 06:15:49 2015 by ELM ver.2012-10-06 from 001__elm20150527_040858__dat00.bin

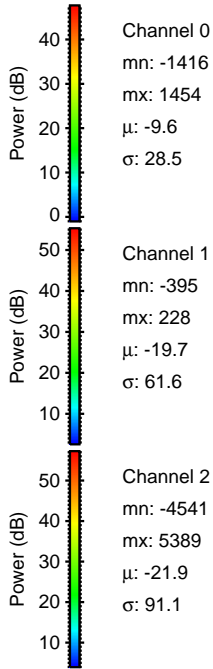
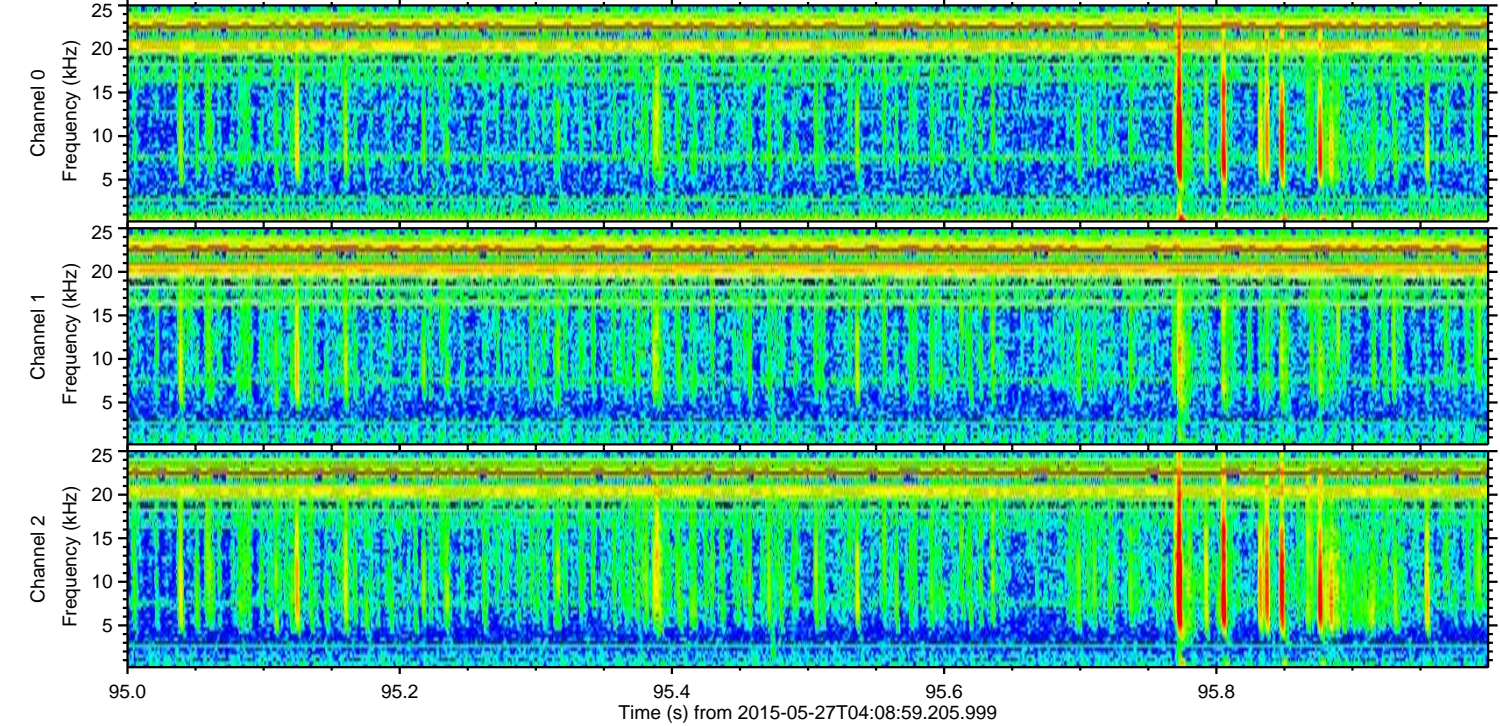
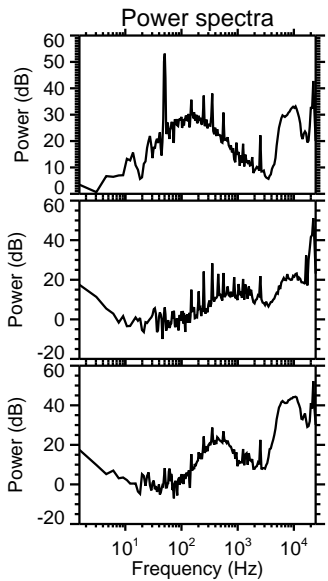
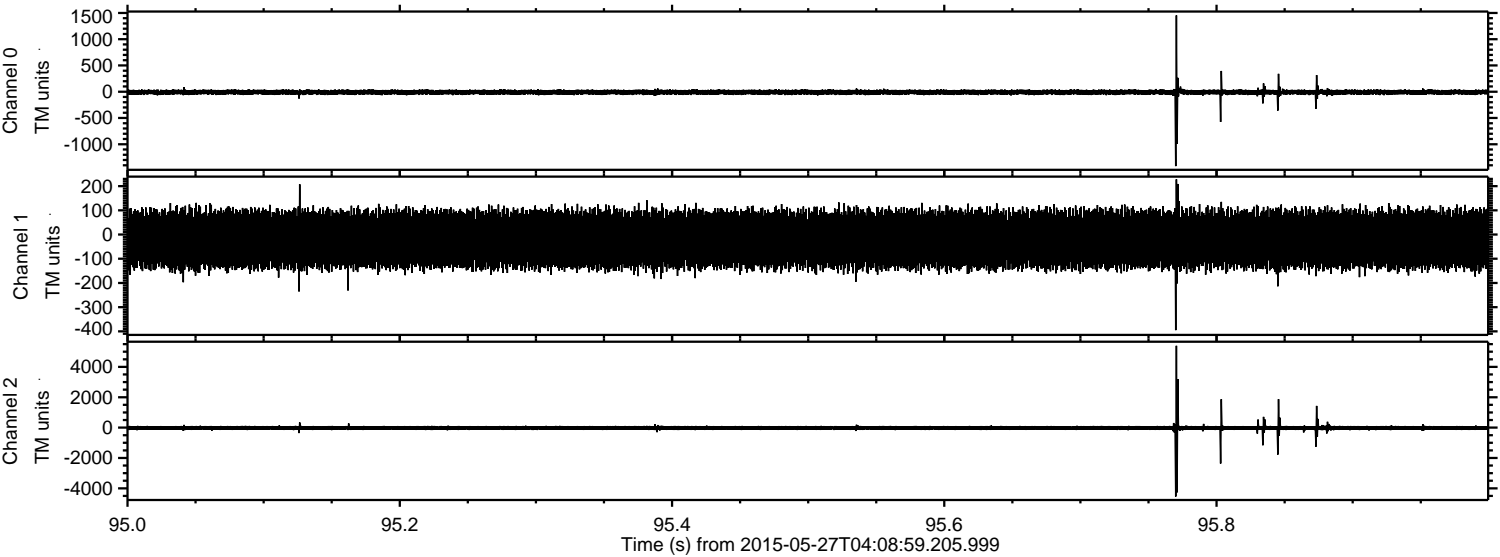

Channel 0
mn: -1416
mx: 1454
 μ : -9.6
 σ : 28.5

Channel 1
mn: -395
mx: 228
 μ : -19.7
 σ : 61.6

Channel 2
mn: -4541
mx: 5389
 μ : -21.9
 σ : 91.1

ELMAVAN 3D WAVEFORMS (Measured data sampled at 50 kHz) 49786 packets of 144 samples from 2015-05-27T04:08:59.205.999. Part 2/144

Processed Wed May 27 06:15:50 2015 by ELM ver.2012-10-06 from 001__elm20150527_040858__dat00.bin

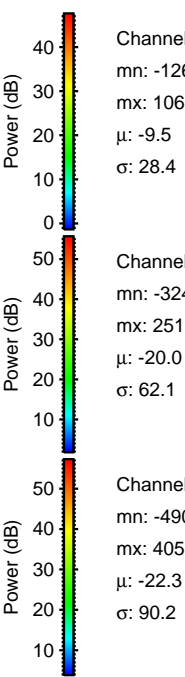
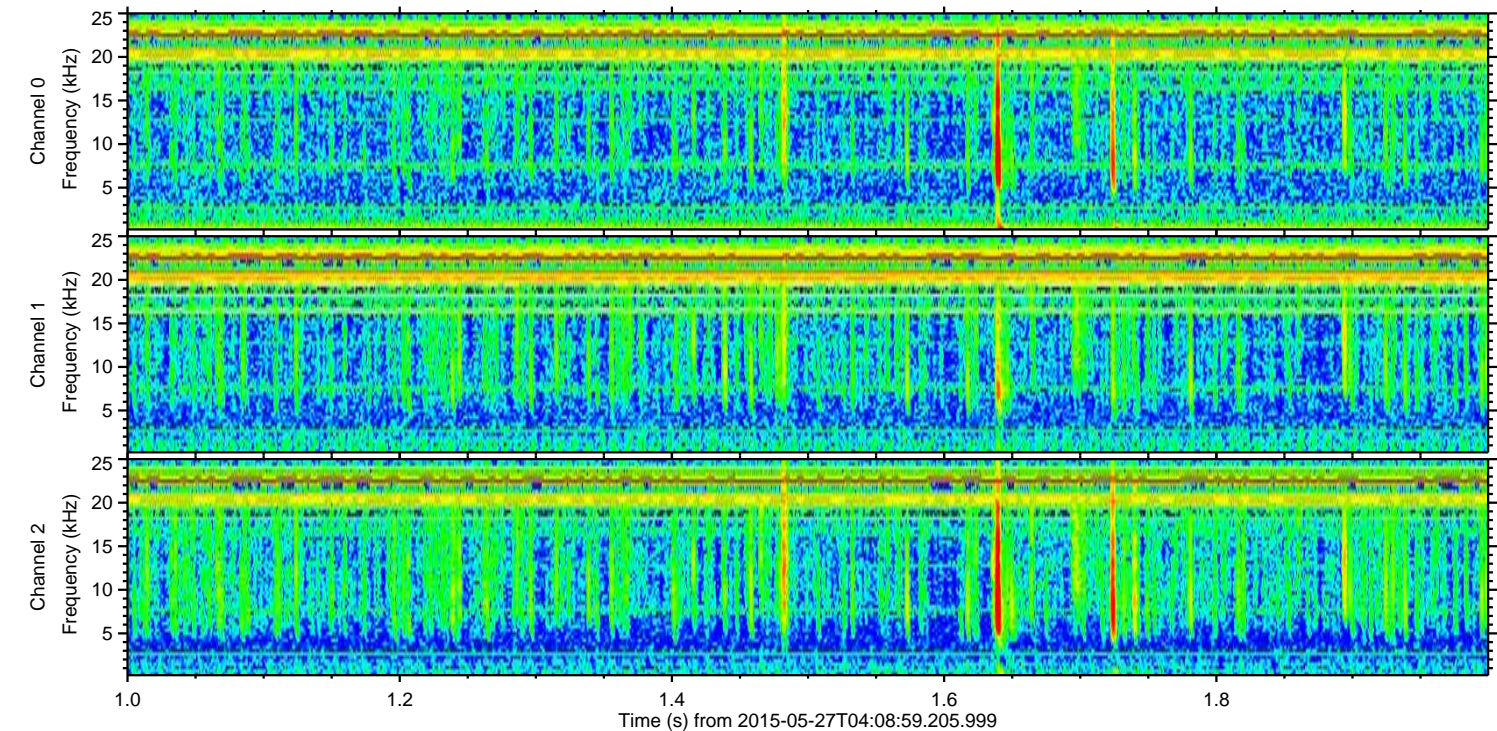
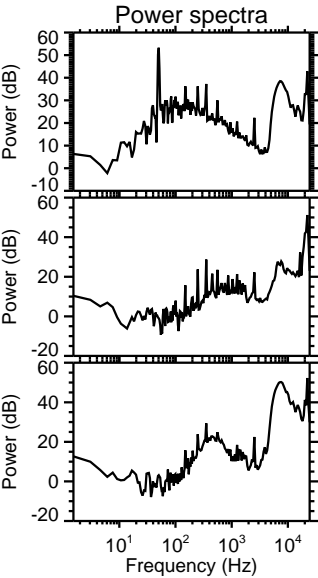
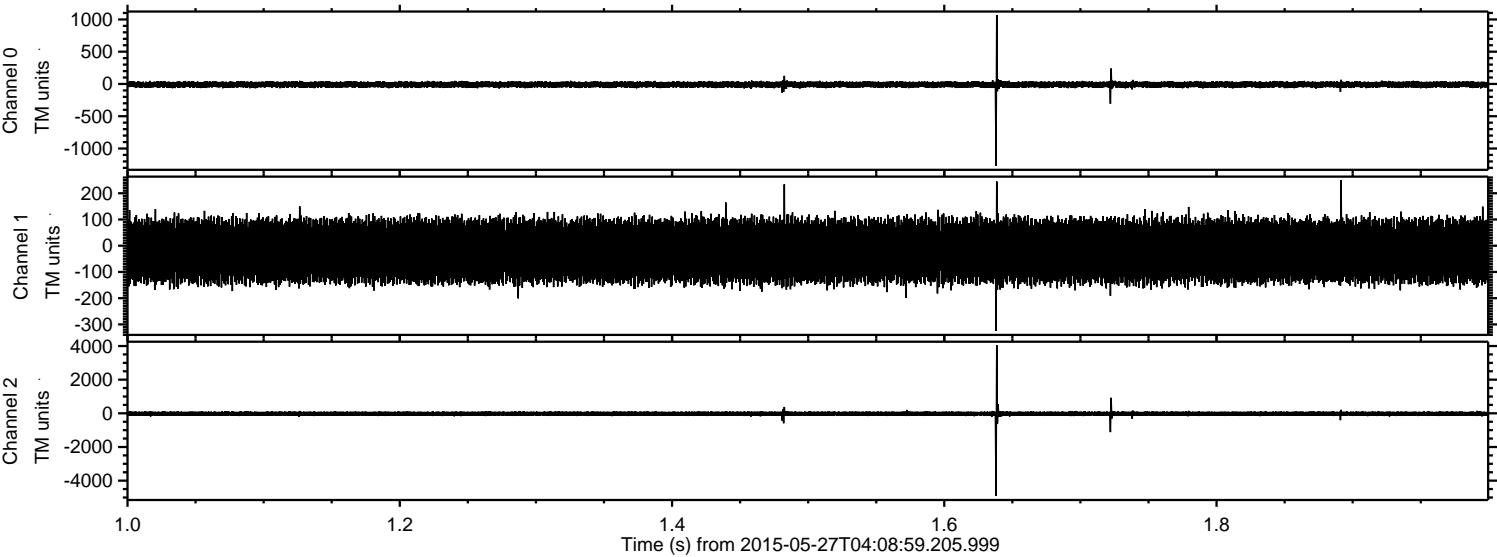

Channel 0
mn: -1267
mx: 1069
 μ : -9.5
 σ : 28.4

Channel 1
mn: -324
mx: 251
 μ : -20.0
 σ : 62.1

Channel 2
mn: -4905
mx: 4053
 μ : -22.3
 σ : 90.2

Processed Wed May 27 06:15:51 2015 by ELM ver.2012-10-06 from 001__elm20150527_040858__dat00.bin

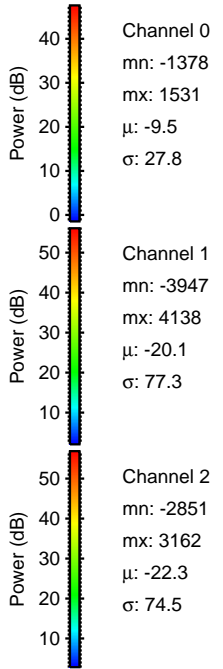
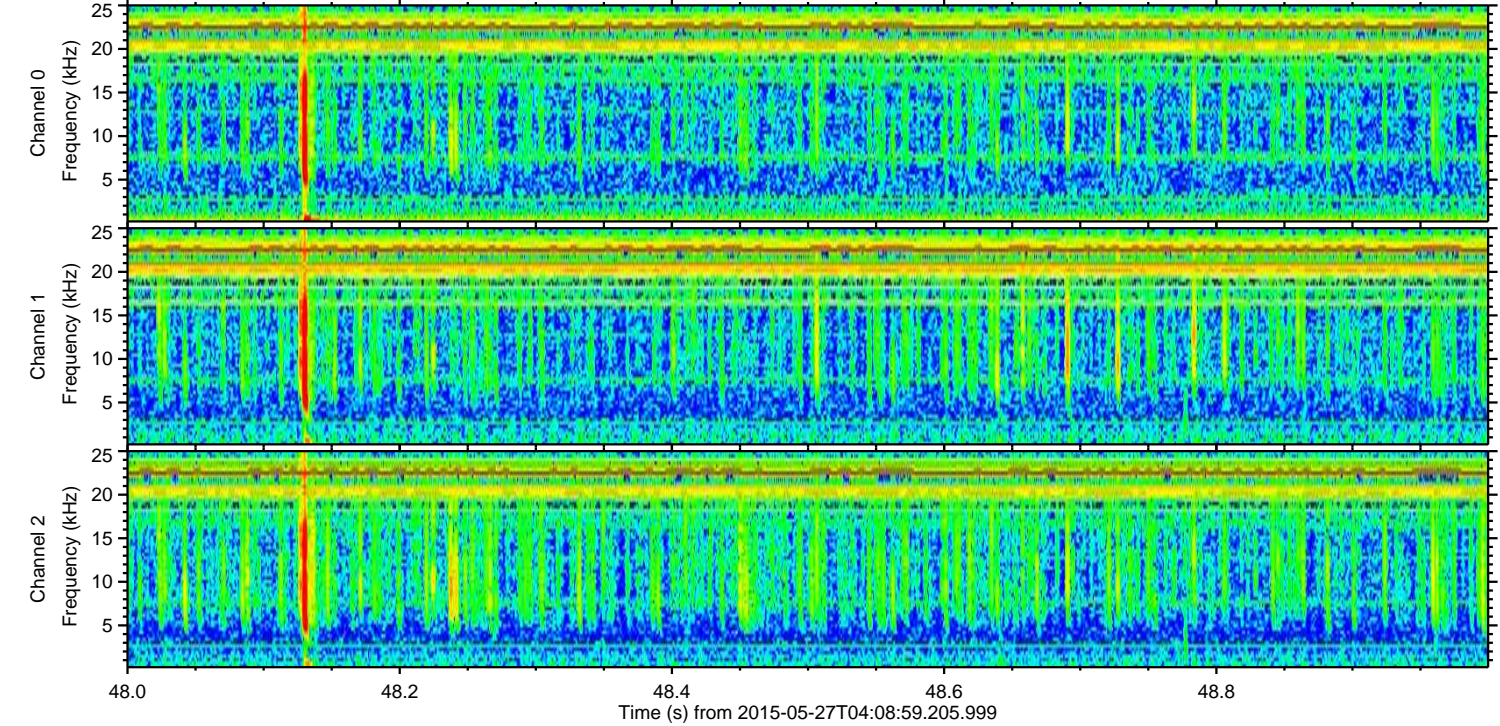
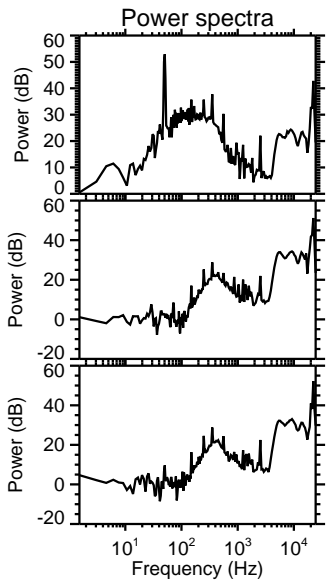
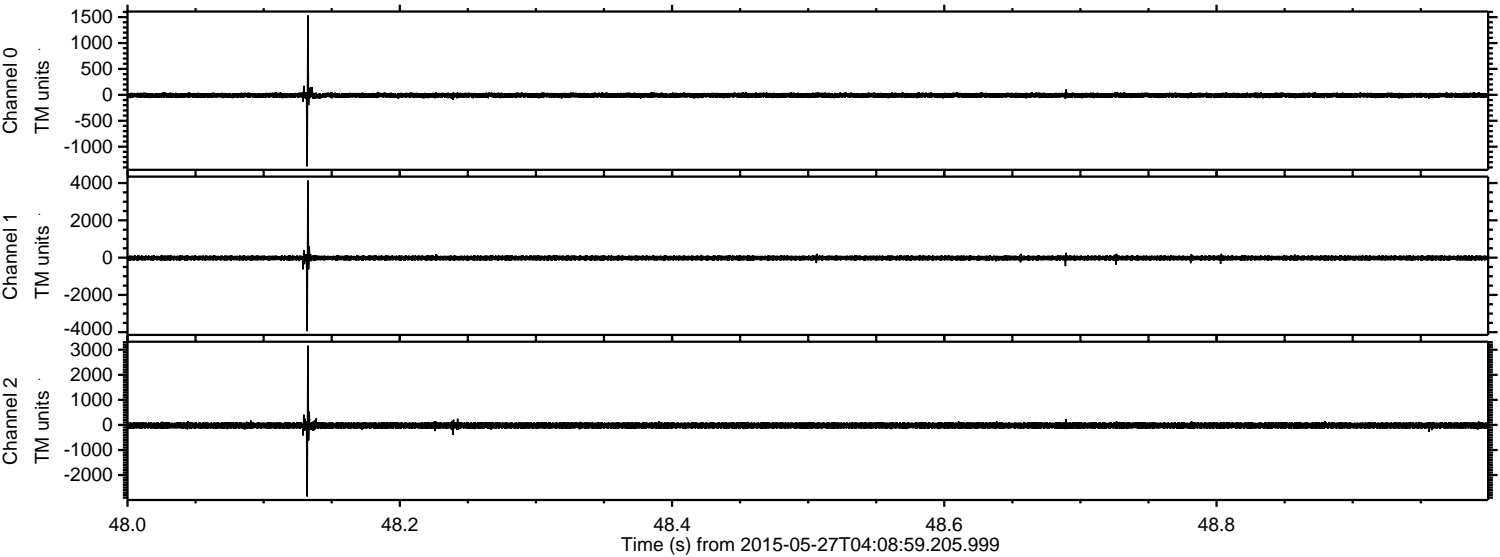

Channel 0
mn: -1378
mx: 1531
 μ : -9.5
 σ : 27.8

Channel 1
mn: -3947
mx: 4138
 μ : -20.1
 σ : 77.3

Channel 2
mn: -2851
mx: 3162
 μ : -22.3
 σ : 74.5

ELMAVAN 3D WAVEFORMS (Measured data sampled at 50 kHz) 49786 packets of 144 samples from 2015-05-27T04:08:59.205.999. Part 132/144

Processed Wed May 27 06:15:52 2015 by ELM ver.2012-10-06 from 001__elm20150527_040858__dat00.bin

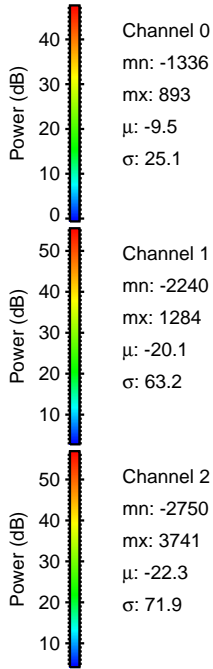
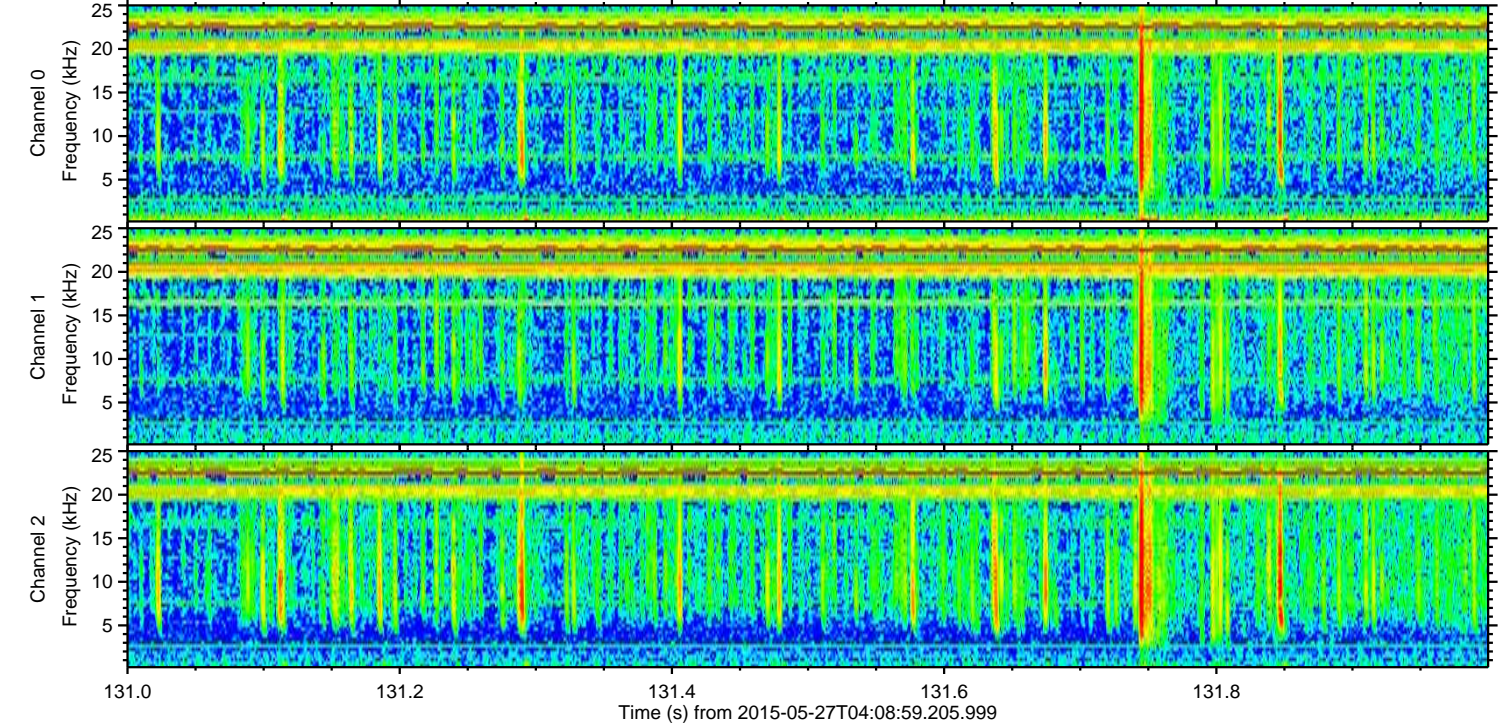
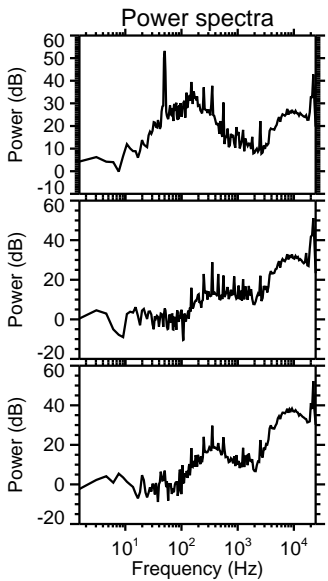
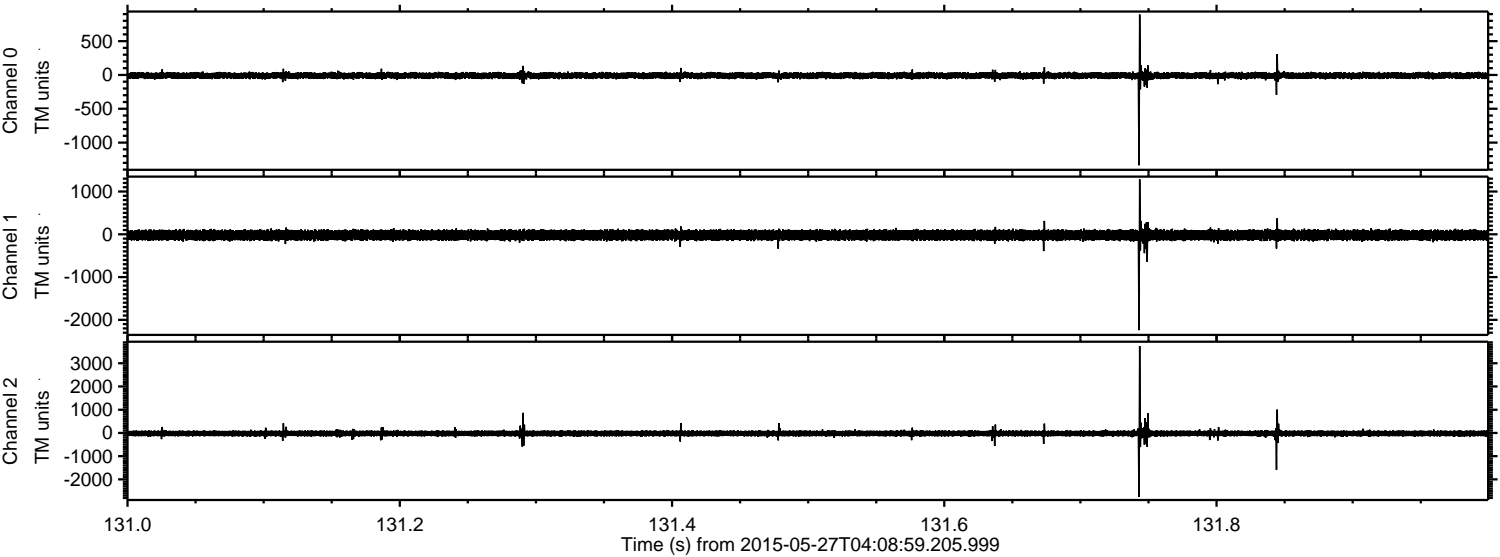

ELMAVAN 3D WAVEFORMS (Measured data sampled at 50 kHz) 49786 packets of 144 samples from 2015-05-27T04:08:59.205.999. Part 41/144

Processed Wed May 27 06:15:53 2015 by ELM ver.2012-10-06 from 001__elm20150527_040858__dat00.bin

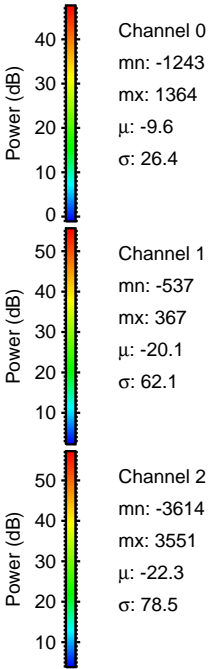
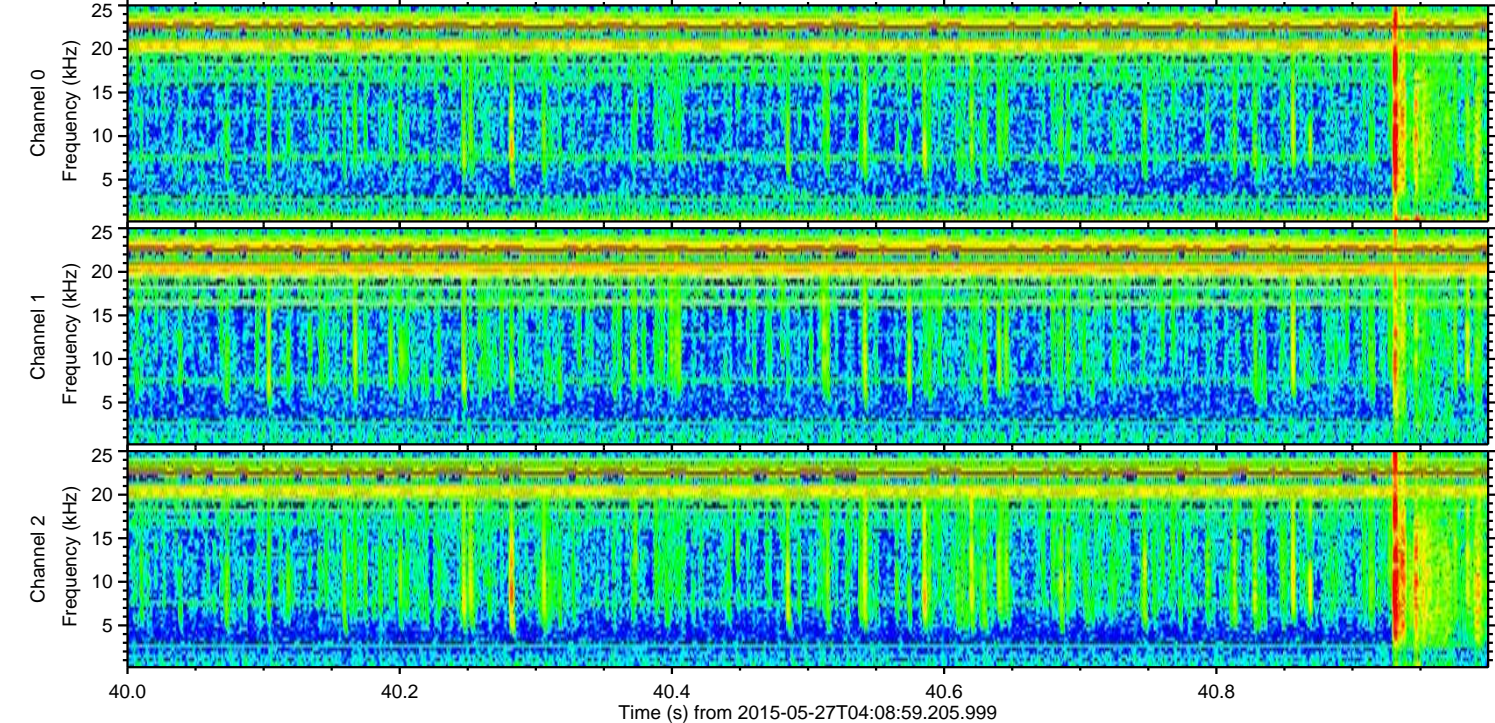
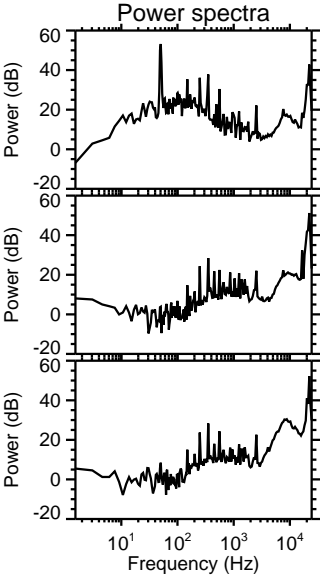
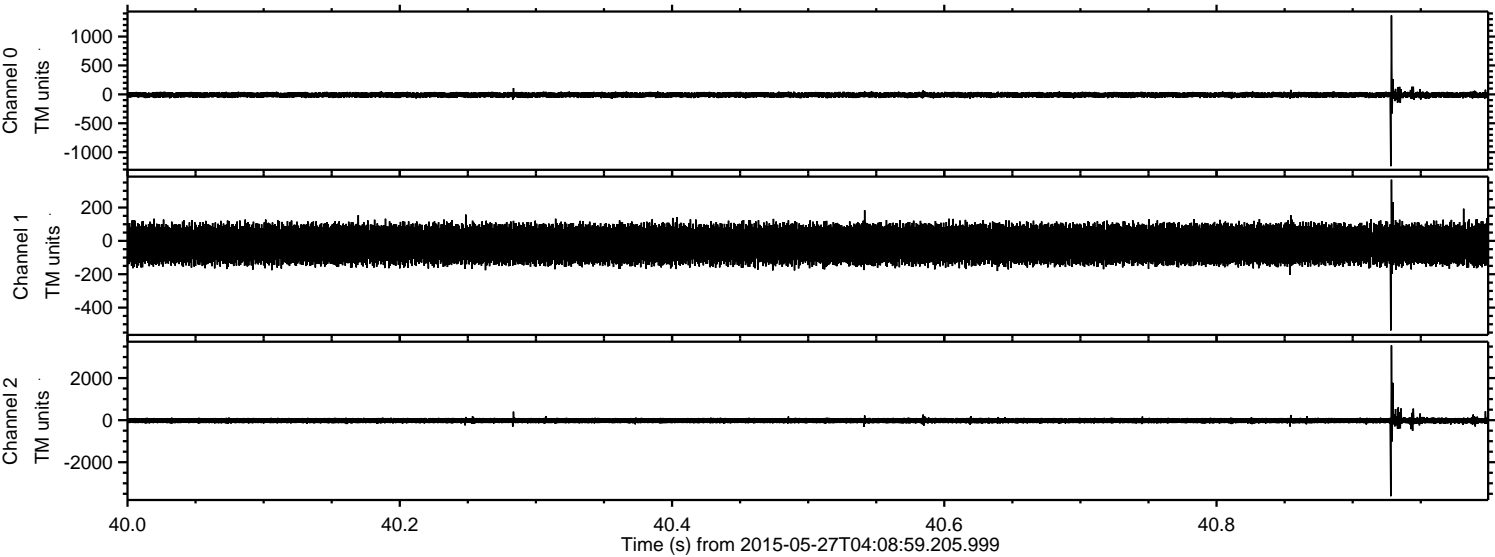

Processed Wed May 27 06:15:54 2015 by ELM ver.2012-10-06 from 001__elm20150527_040858__dat00.bin

