

ELMAVAN 3D WAVEFORMS (Measured data sampled at 50 kHz) 49791 packets of 144 samples from 2015-05-26T12:18:26.485.999.

Processed Tue May 26 14:24:38 2015 by ELM ver.2012-10-06 from 001__elm20150526_121825__dat00.bin

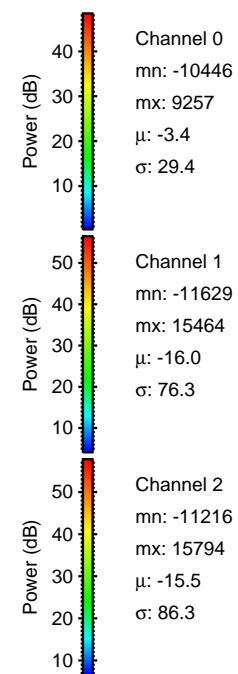
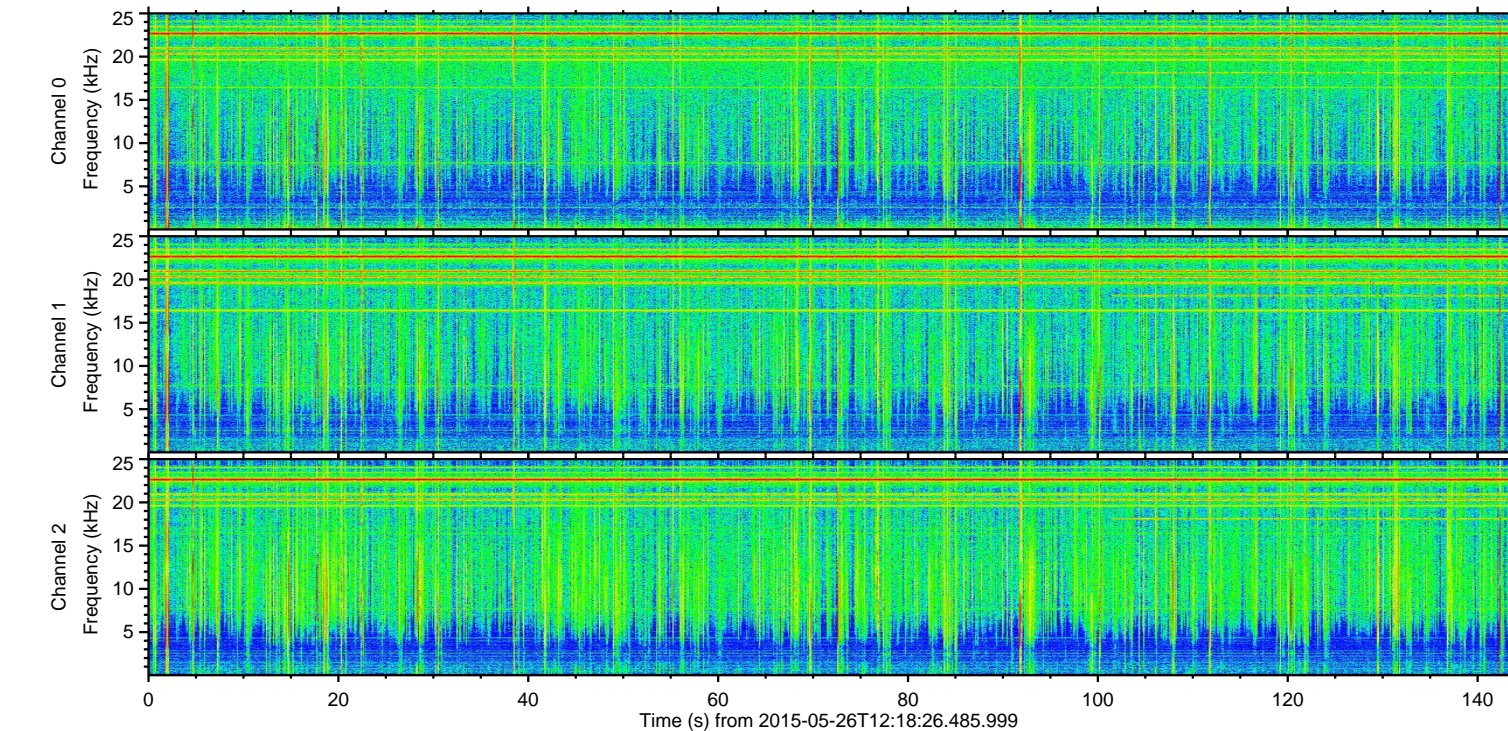
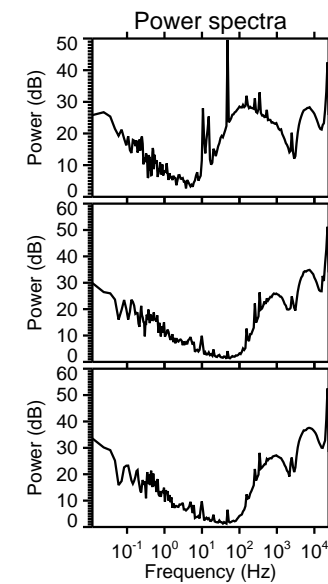
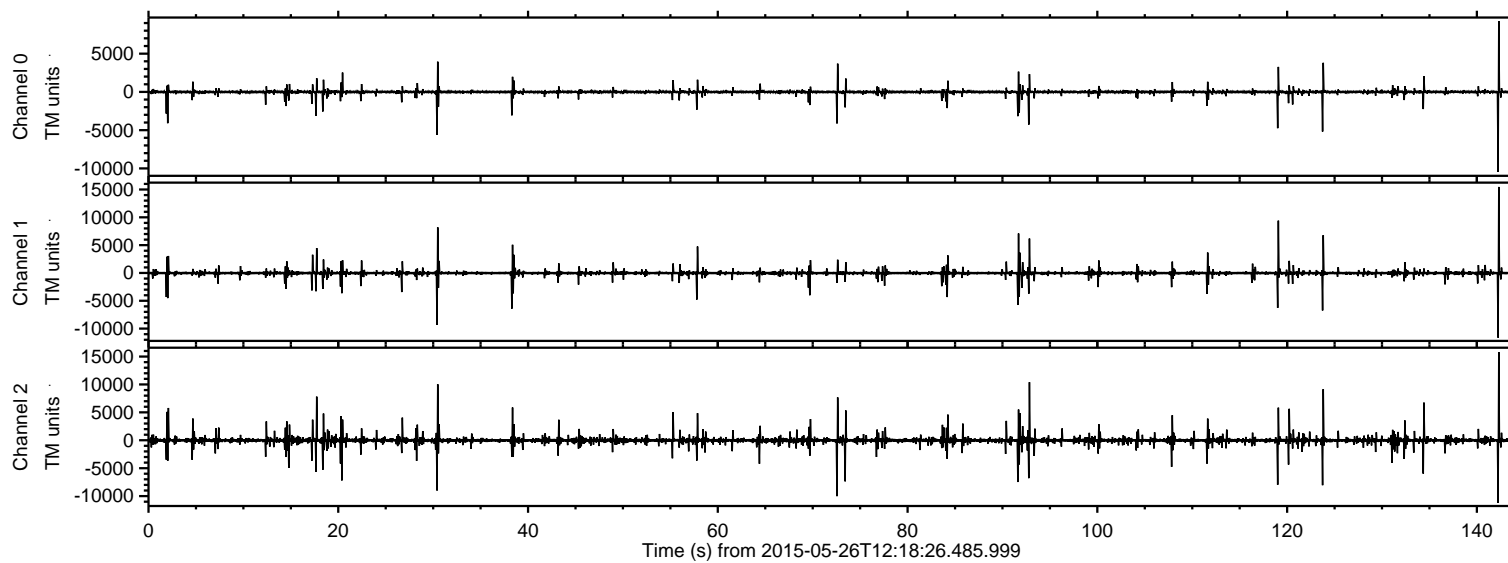

ELMAVAN 3D WAVEFORMS (Measured data sampled at 50 kHz) 49791 packets of 144 samples from 2015-05-26T12:18:26.485.999. Part 143/144

Processed Tue May 26 14:24:49 2015 by ELM ver.2012-10-06 from 001__elm20150526_121825__dat00.bin

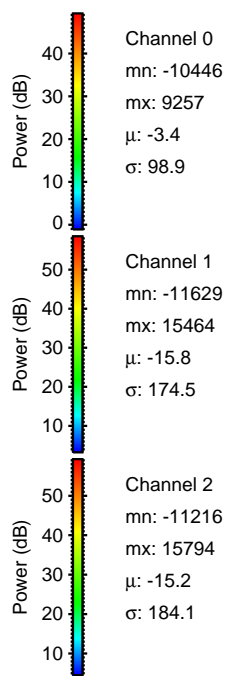
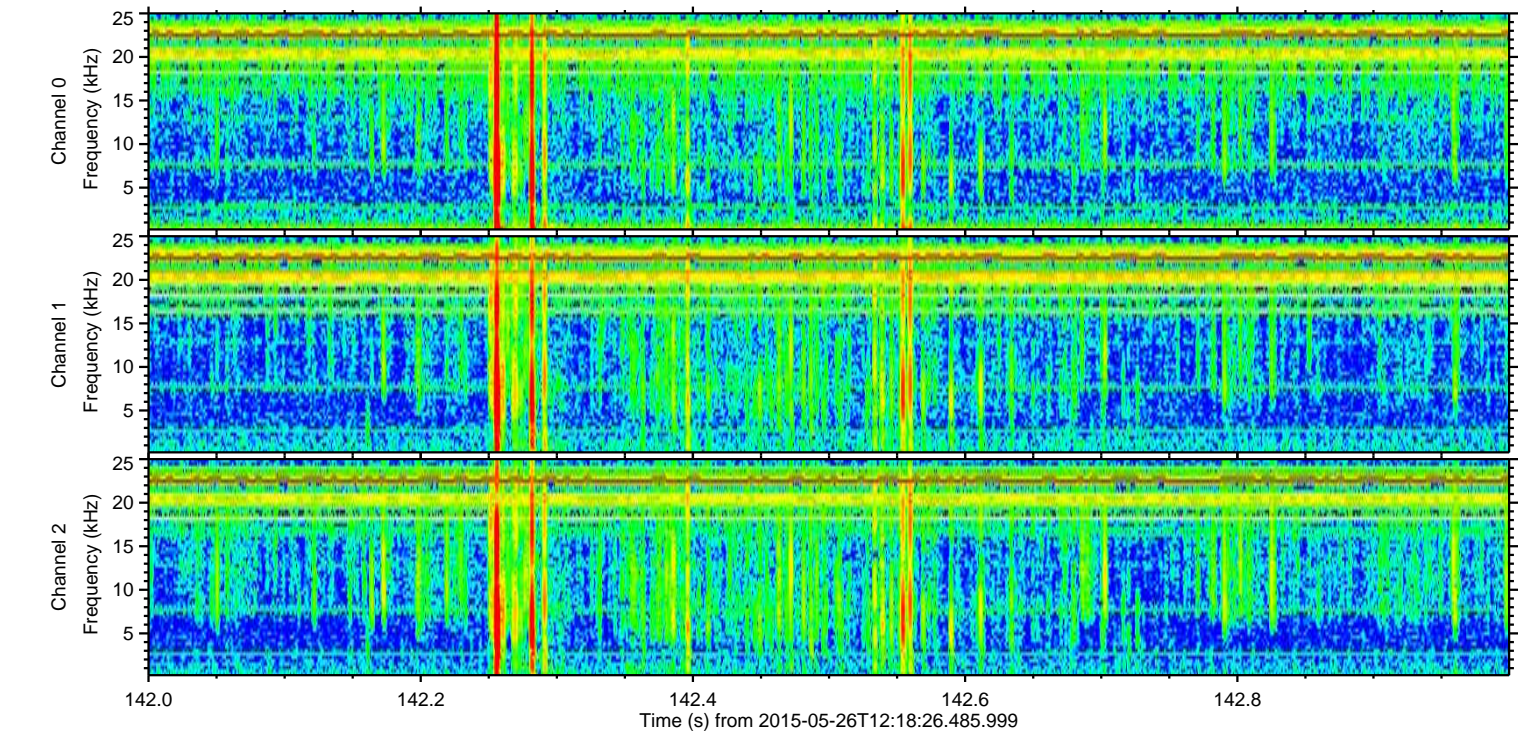
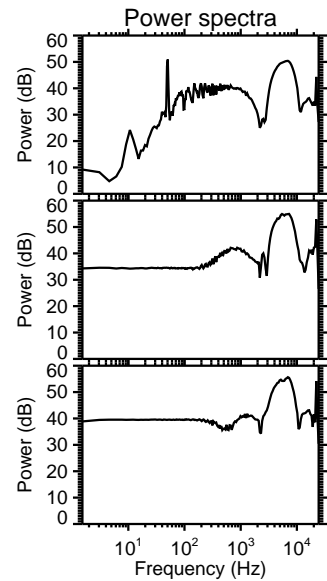
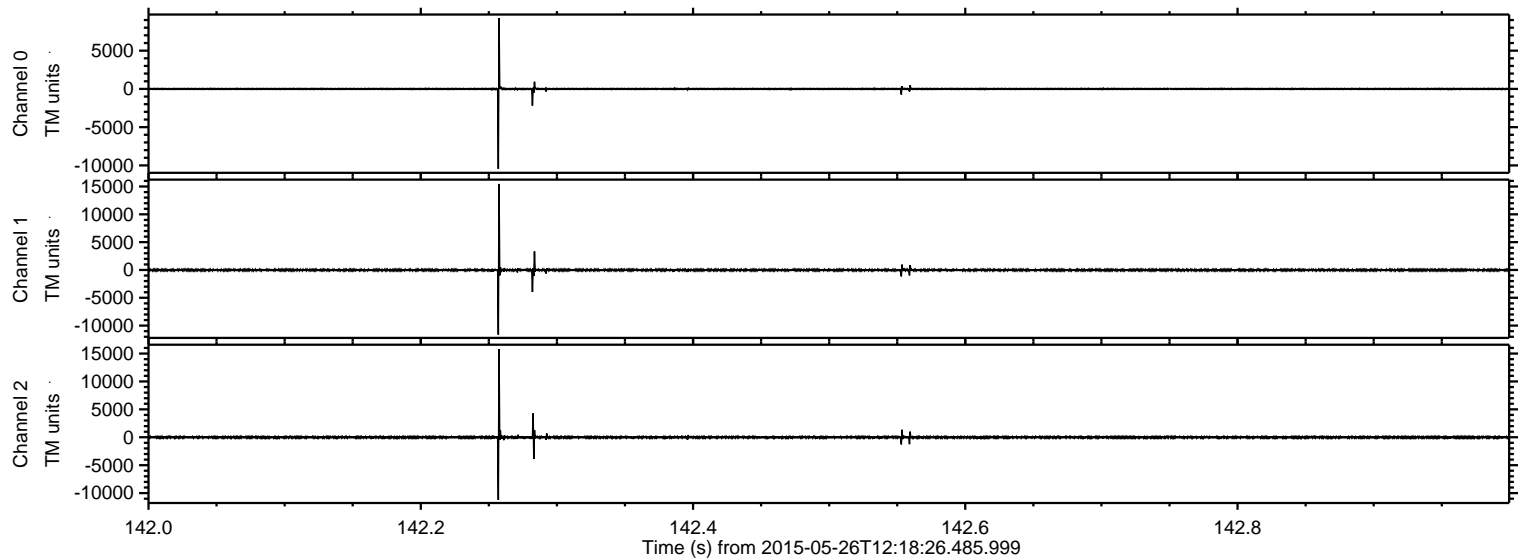

Processed Tue May 26 14:24:50 2015 by ELM ver.2012-10-06 from 001__elm20150526_121825__dat00.bin

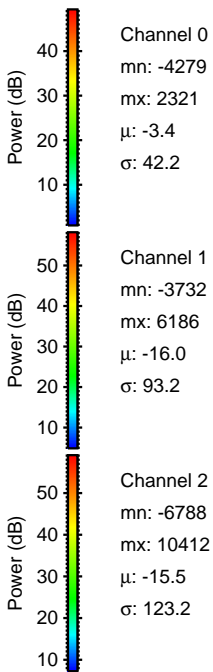
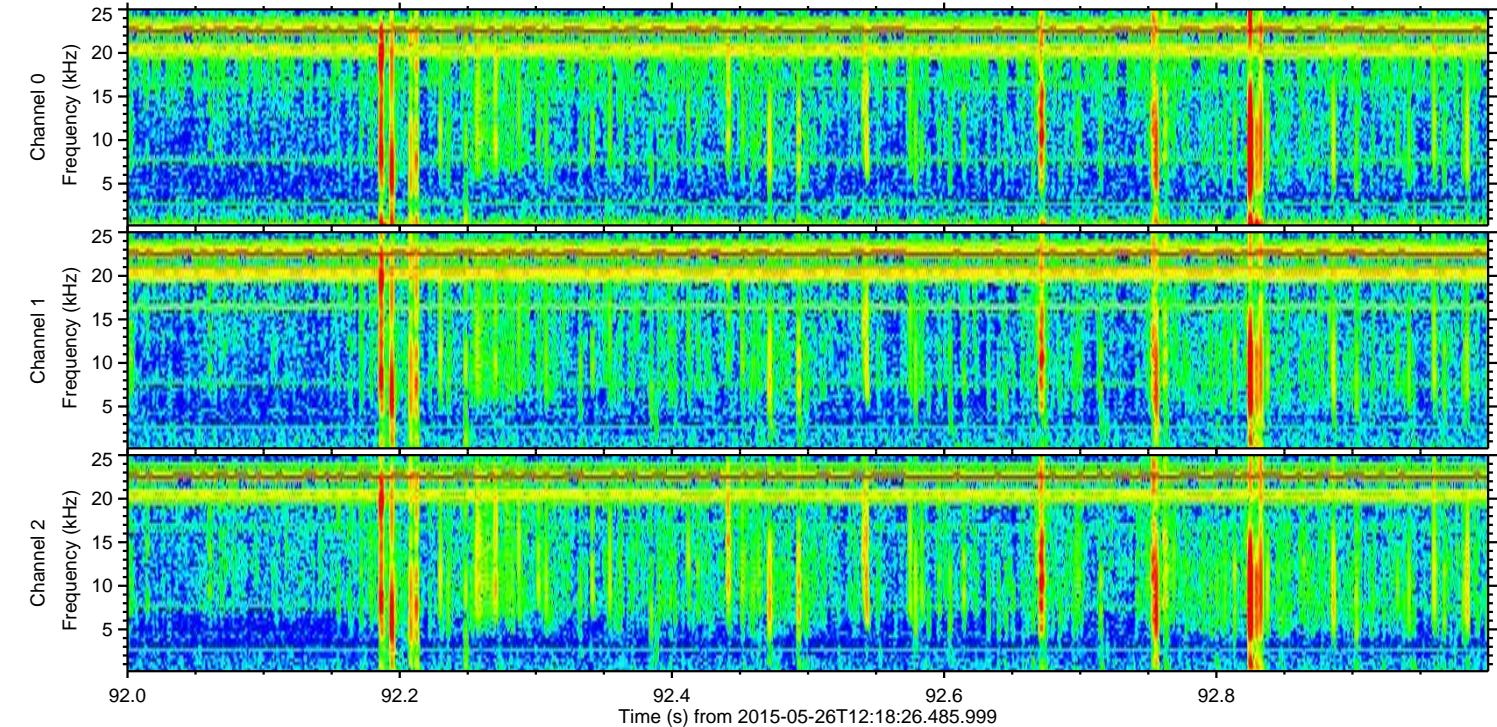
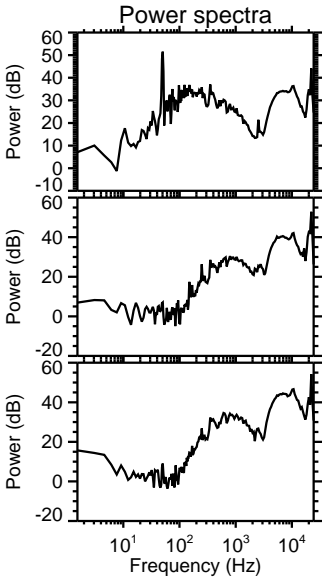
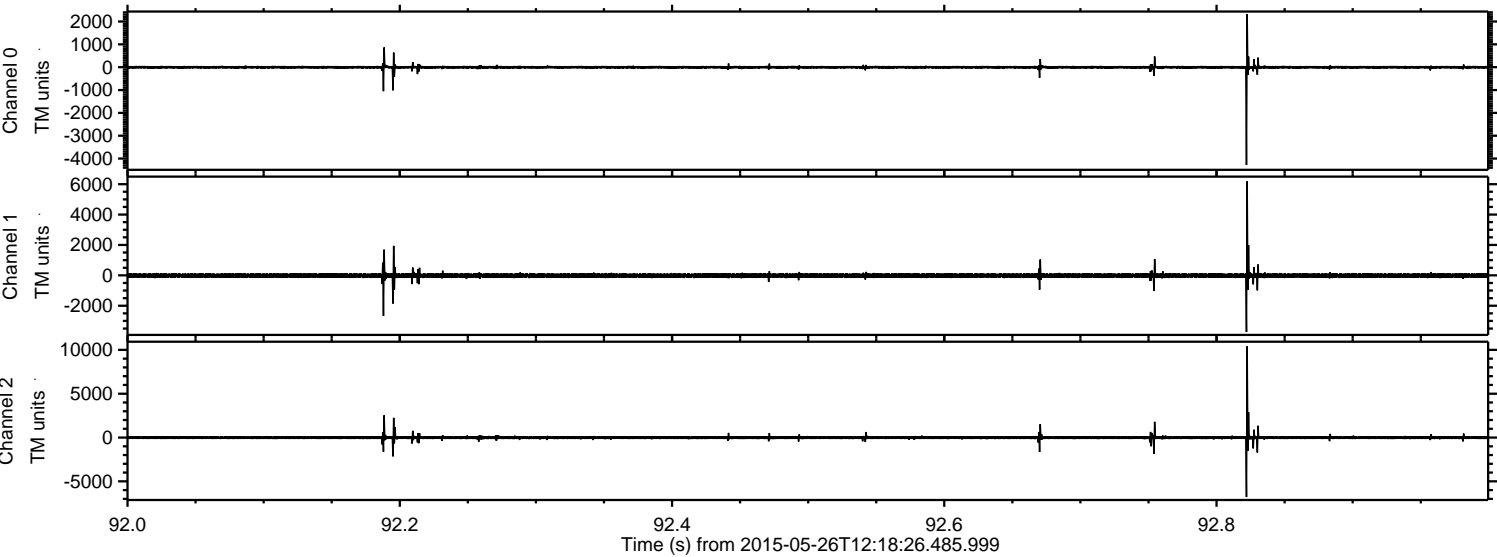

Processed Tue May 26 14:24:51 2015 by ELM ver.2012-10-06 from 001__elm20150526_121825__dat00.bin

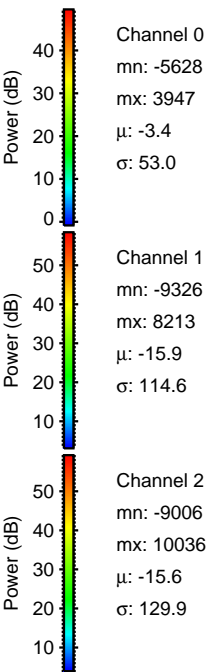
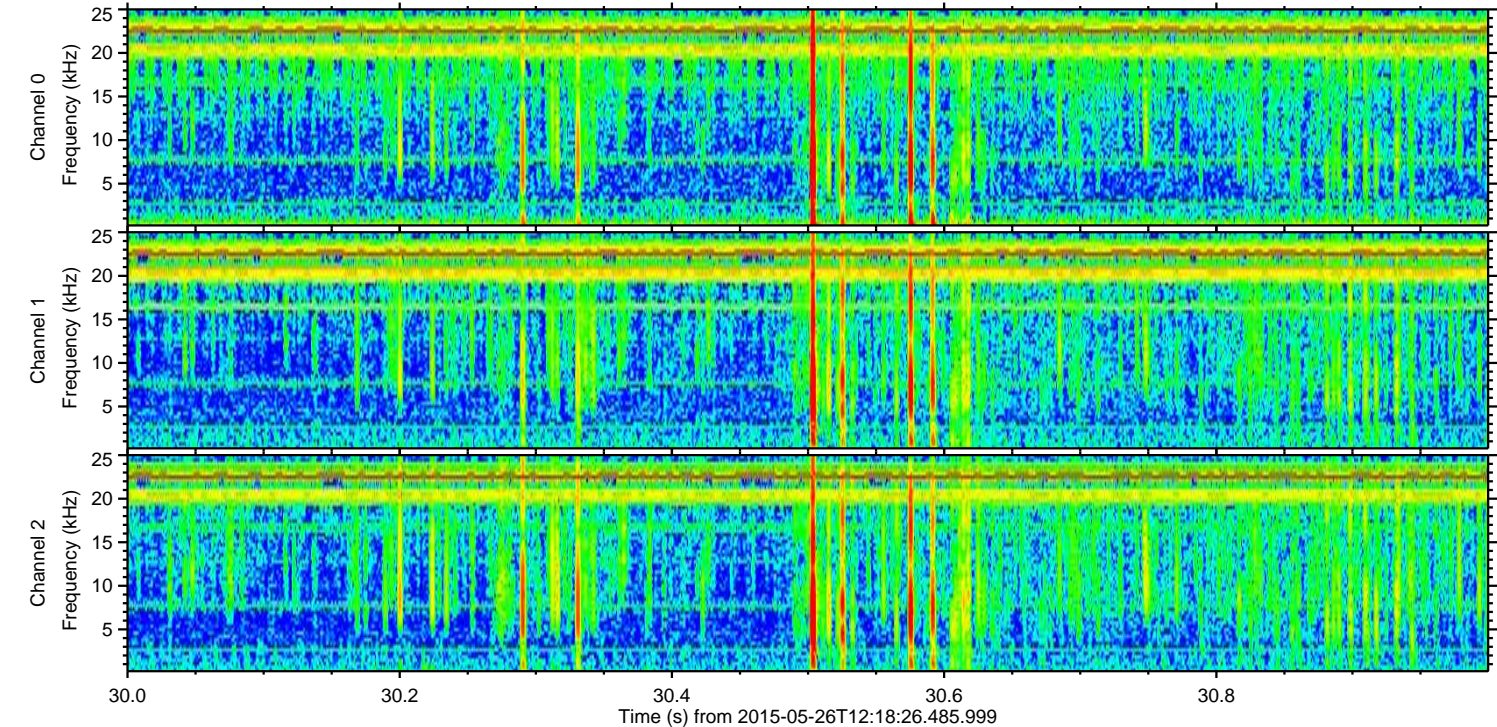
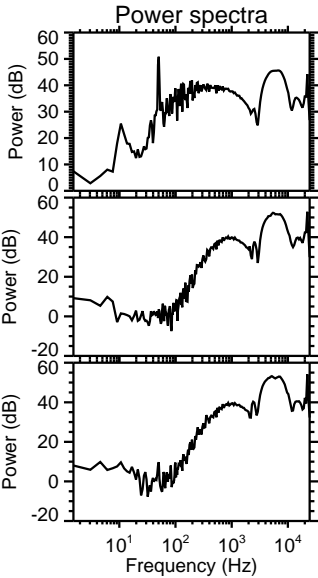
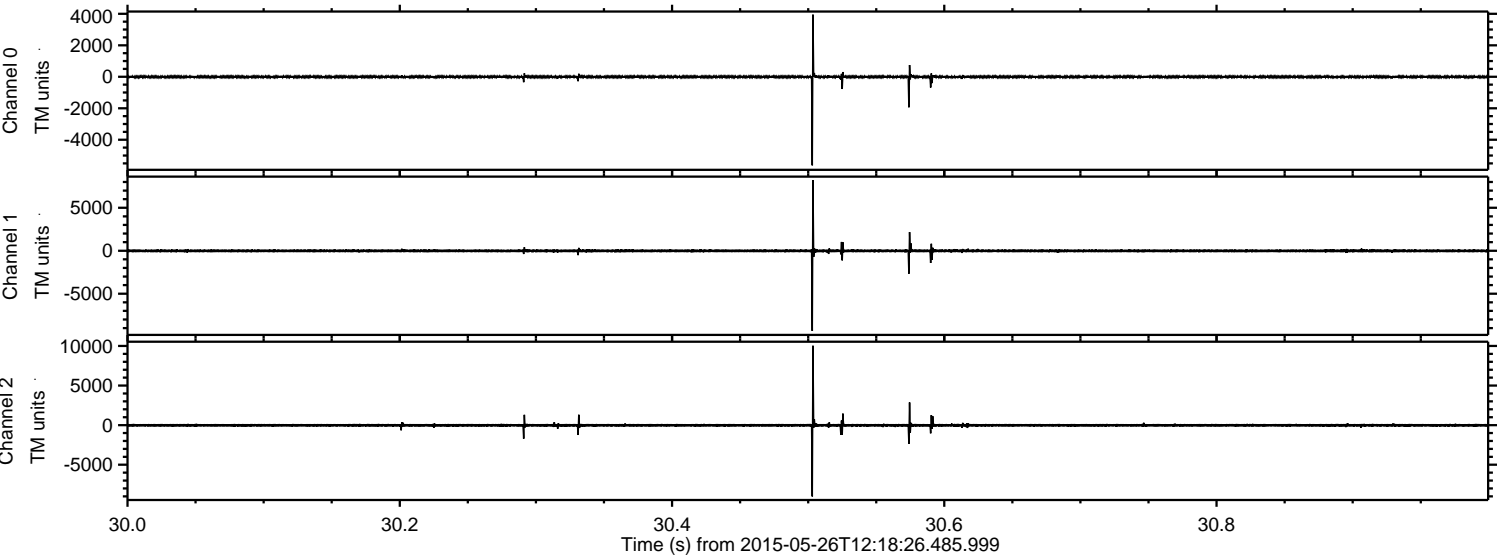

Processed Tue May 26 14:24:52 2015 by ELM ver.2012-10-06 from 001__elm20150526_121825__dat00.bin

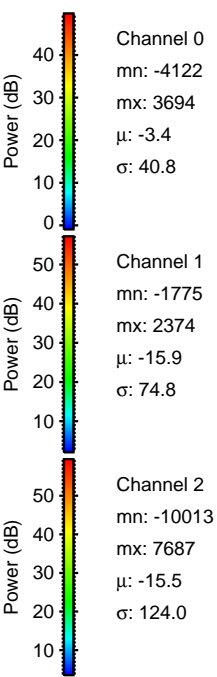
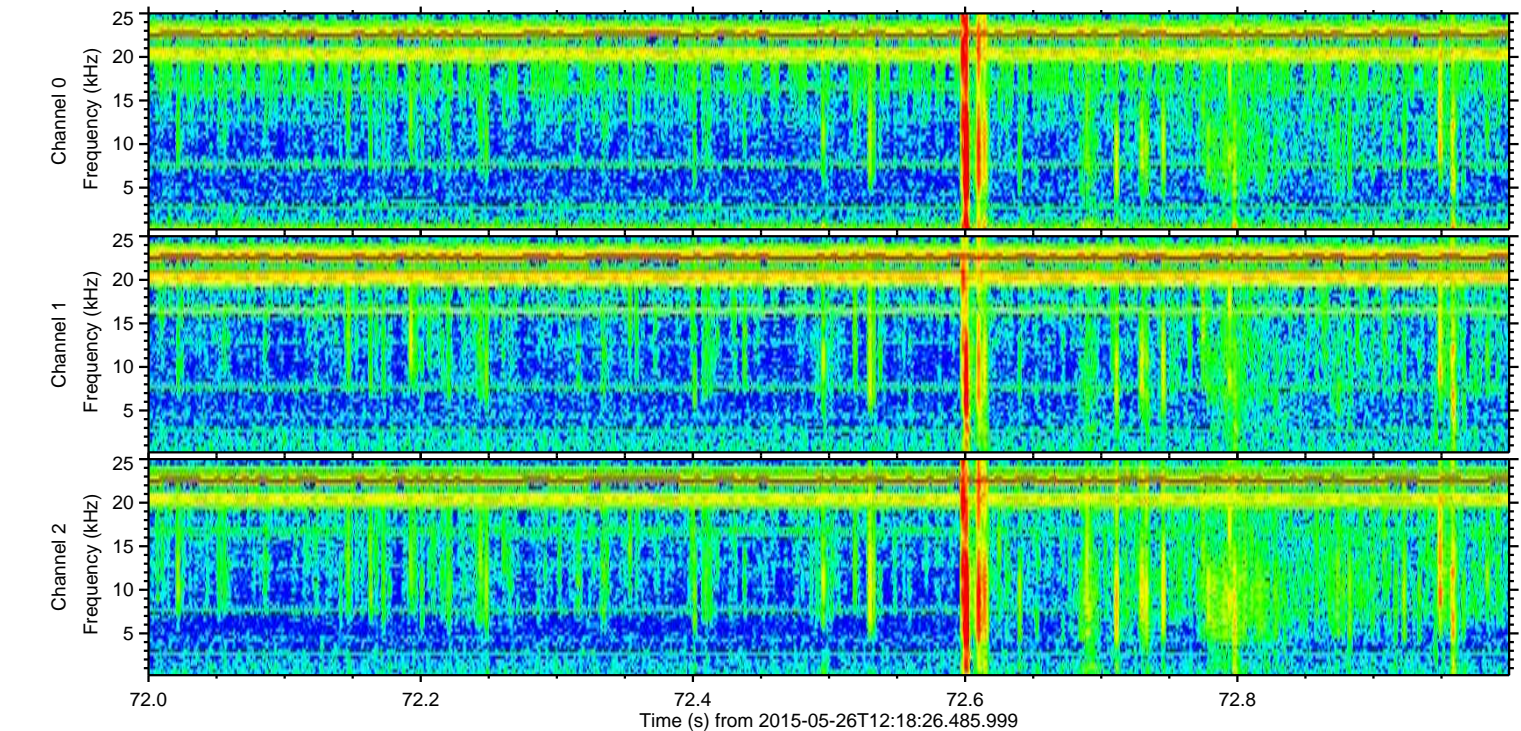
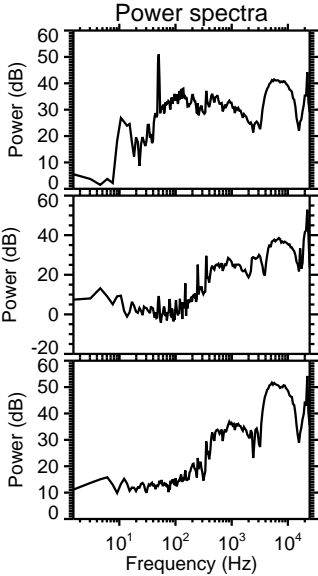
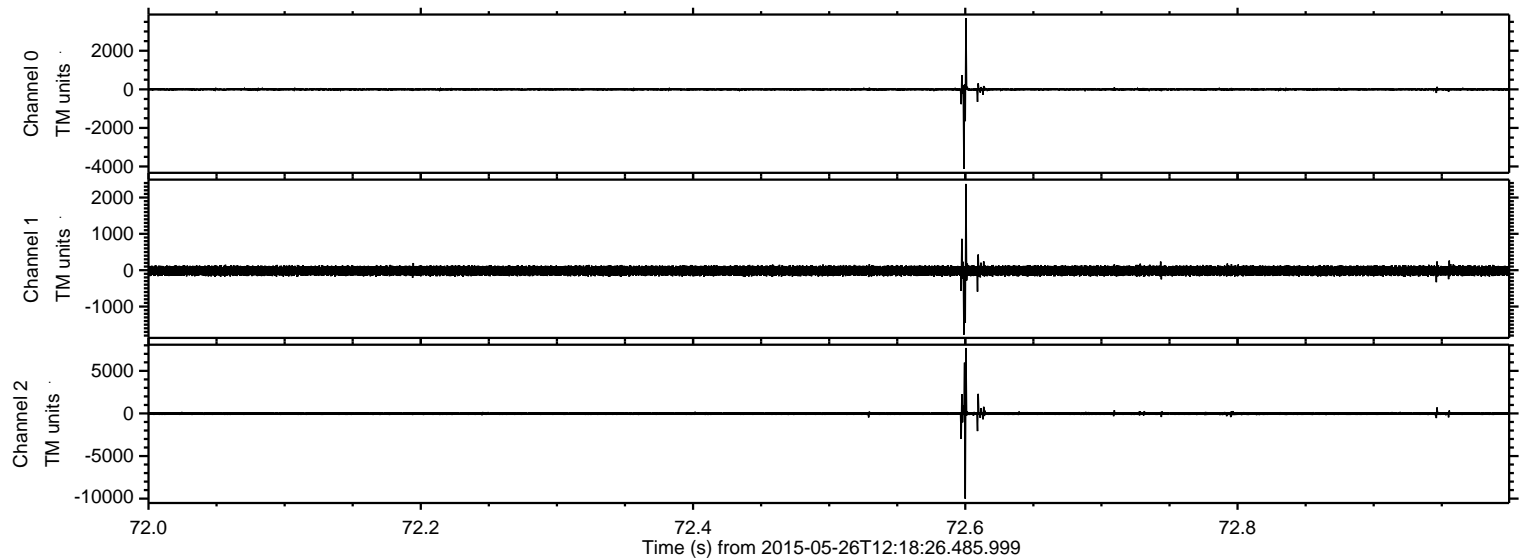

ELMAVAN 3D WAVEFORMS (Measured data sampled at 50 kHz) 49791 packets of 144 samples from 2015-05-26T12:18:26.485.999. Part 120/144

Processed Tue May 26 14:24:53 2015 by ELM ver.2012-10-06 from 001__elm20150526_121825__dat00.bin

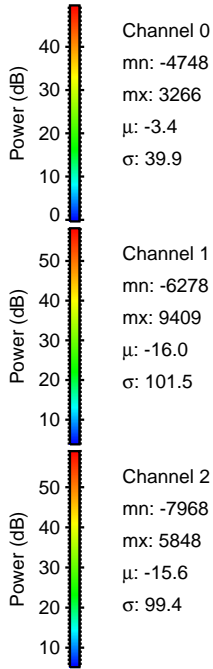
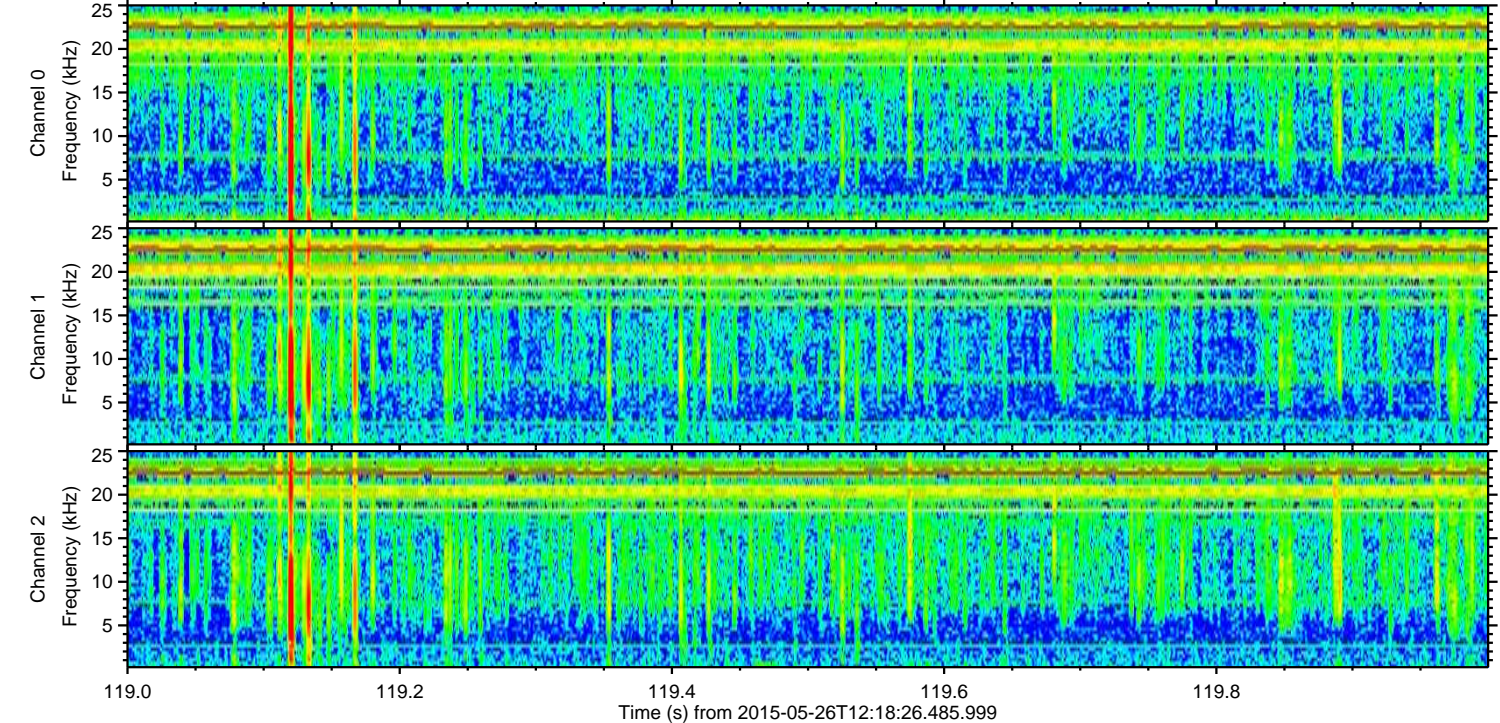
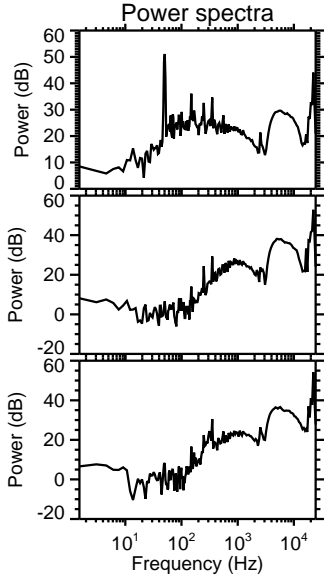
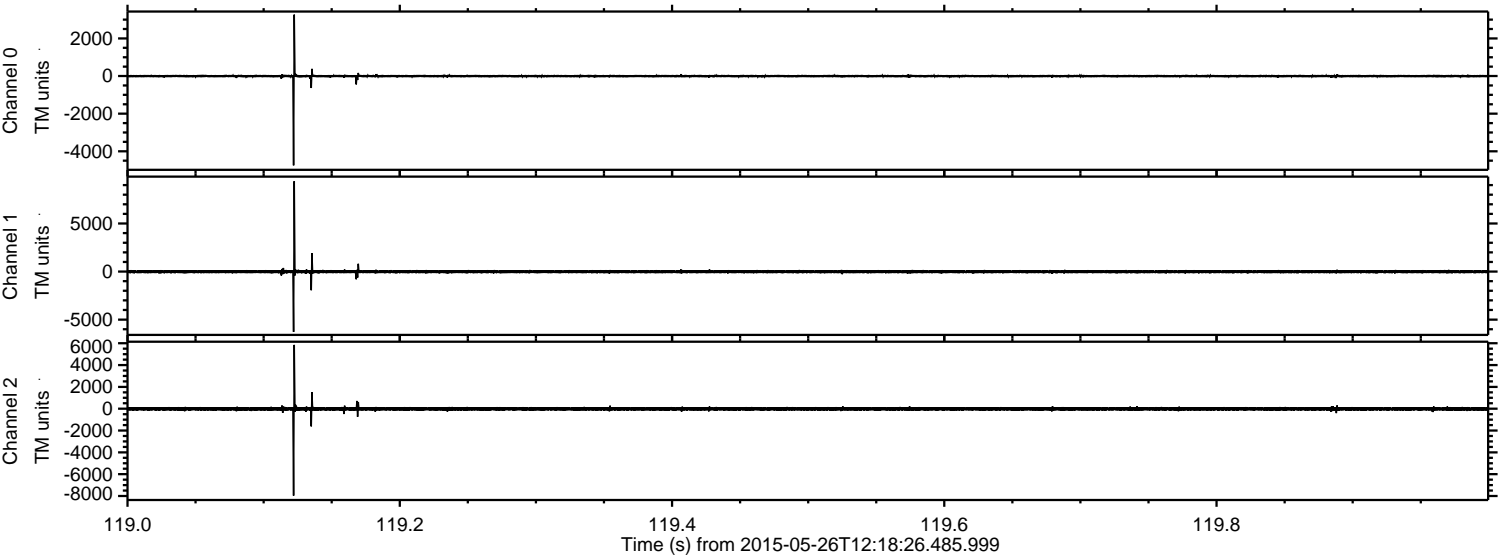

ELMAVAN 3D WAVEFORMS (Measured data sampled at 50 kHz) 49791 packets of 144 samples from 2015-05-26T12:18:26.485.999. Part 124/144

Processed Tue May 26 14:24:54 2015 by ELM ver.2012-10-06 from 001__elm20150526_121825__dat00.bin

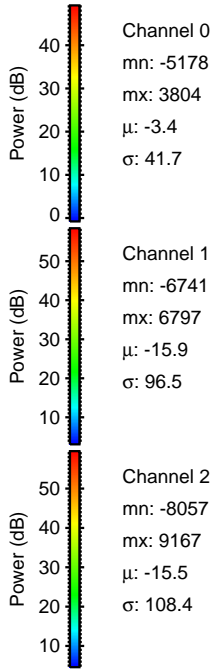
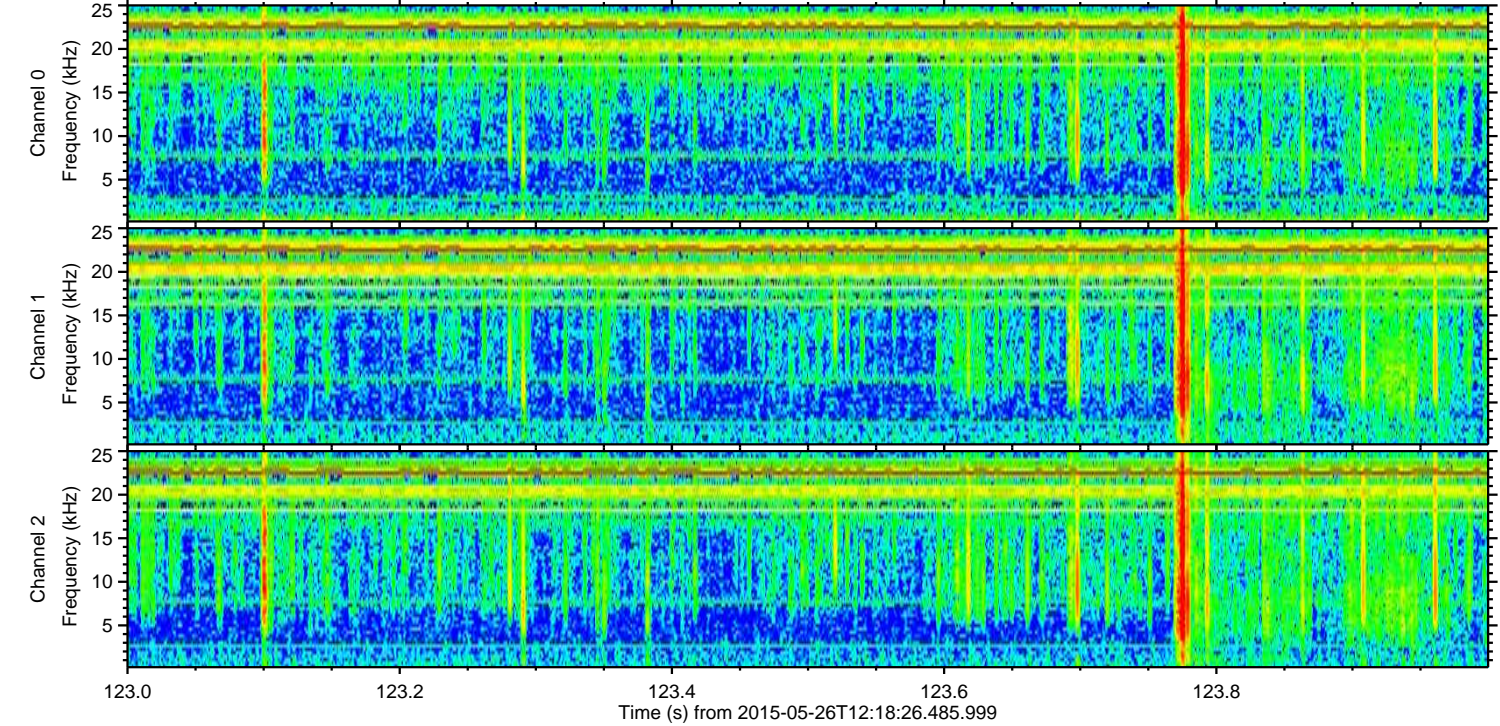
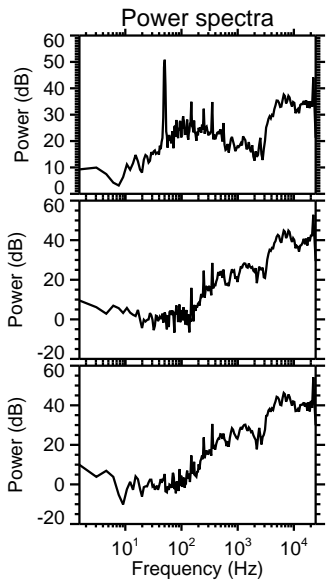
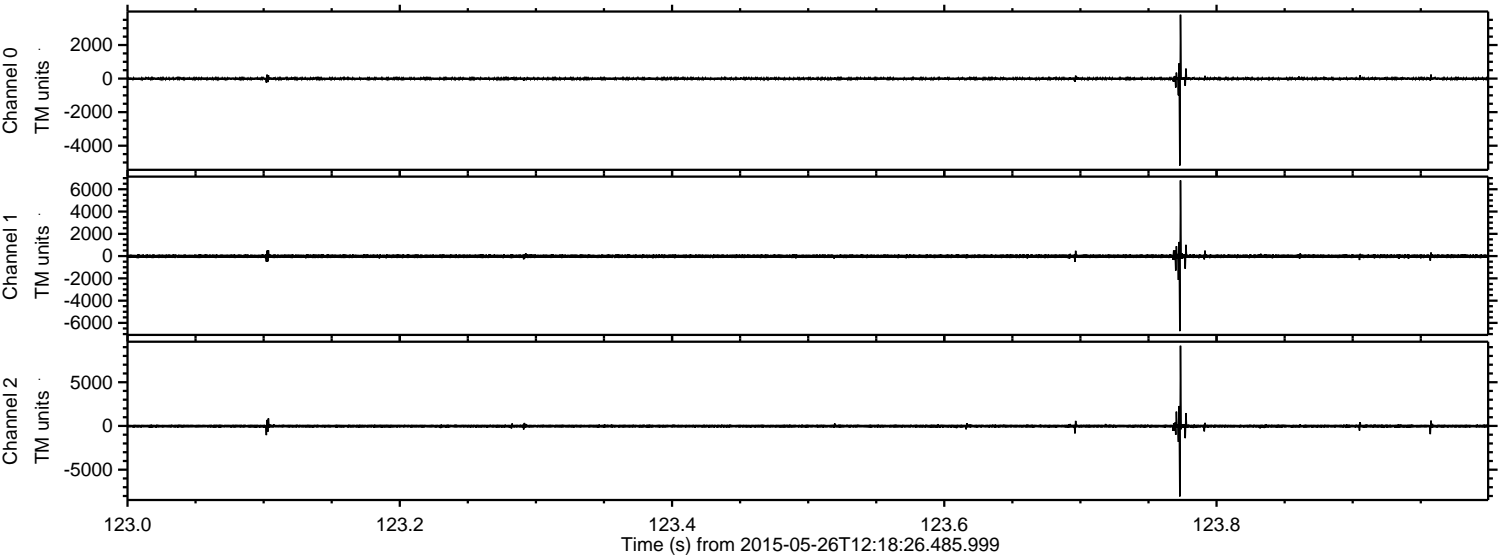

Processed Tue May 26 14:24:55 2015 by ELM ver.2012-10-06 from 001__elm20150526_121825__dat00.bin

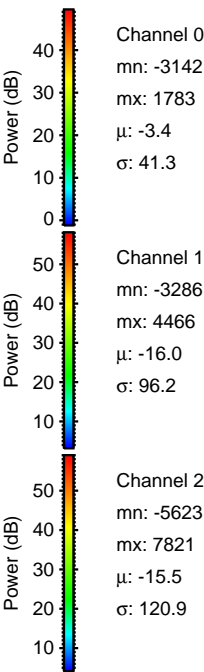
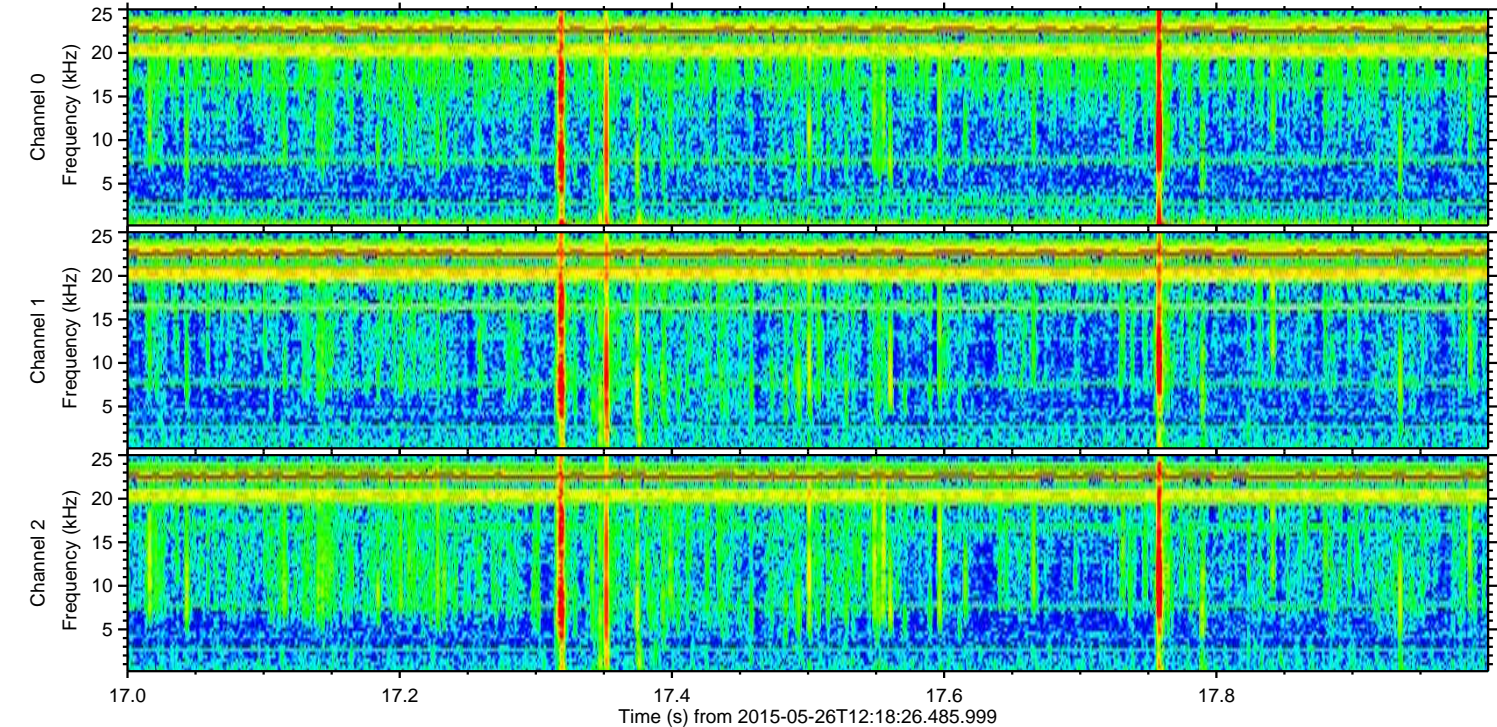
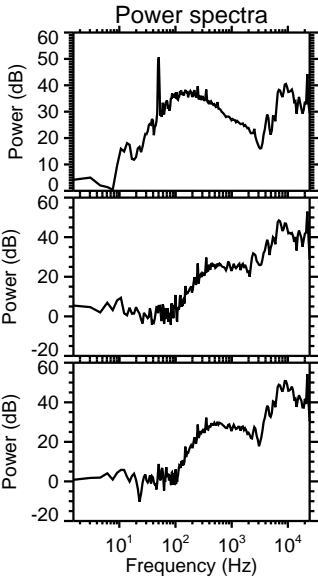
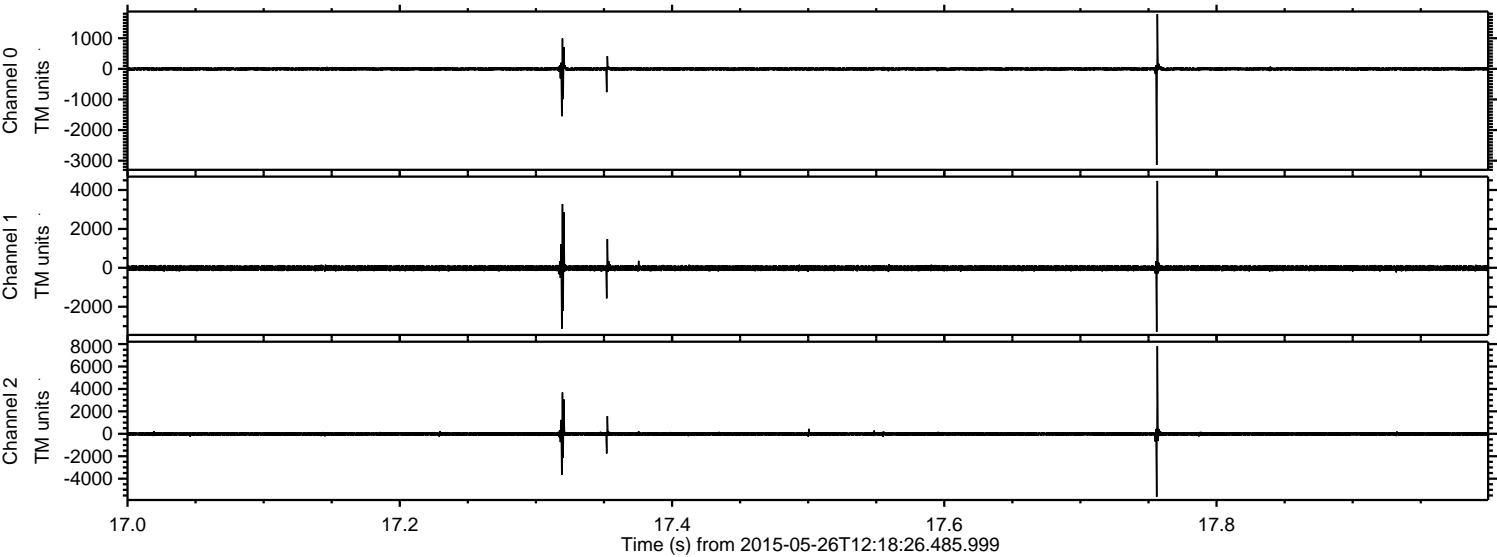

Processed Tue May 26 14:24:56 2015 by ELM ver.2012-10-06 from 001__elm20150526_121825__dat00.bin

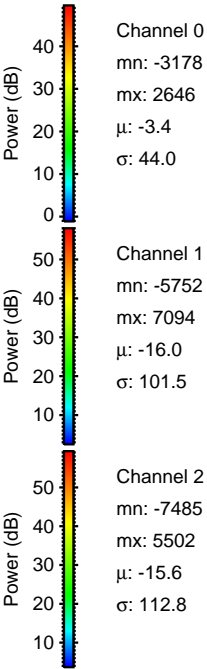
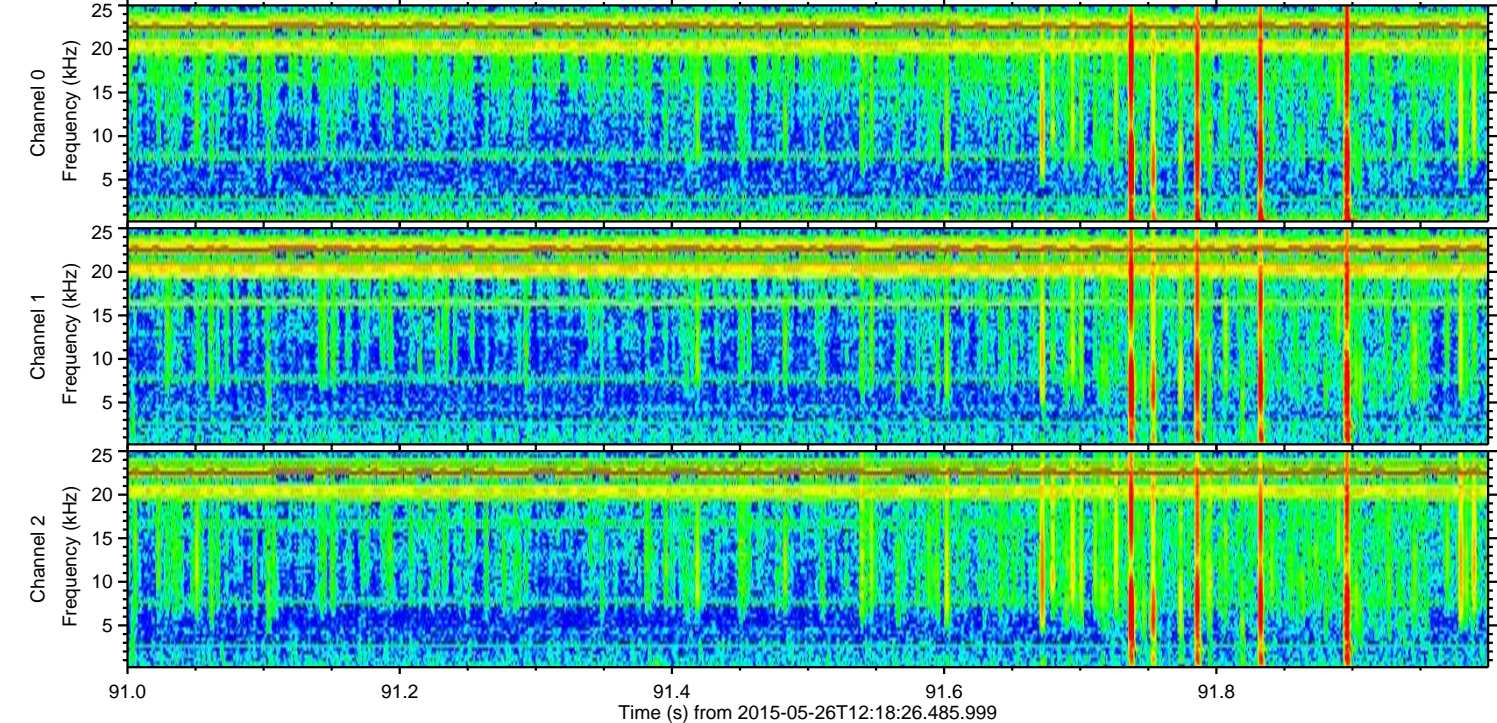
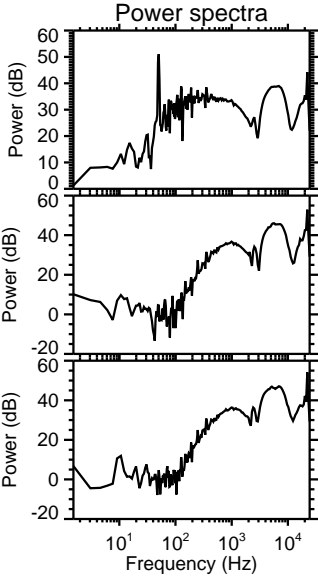
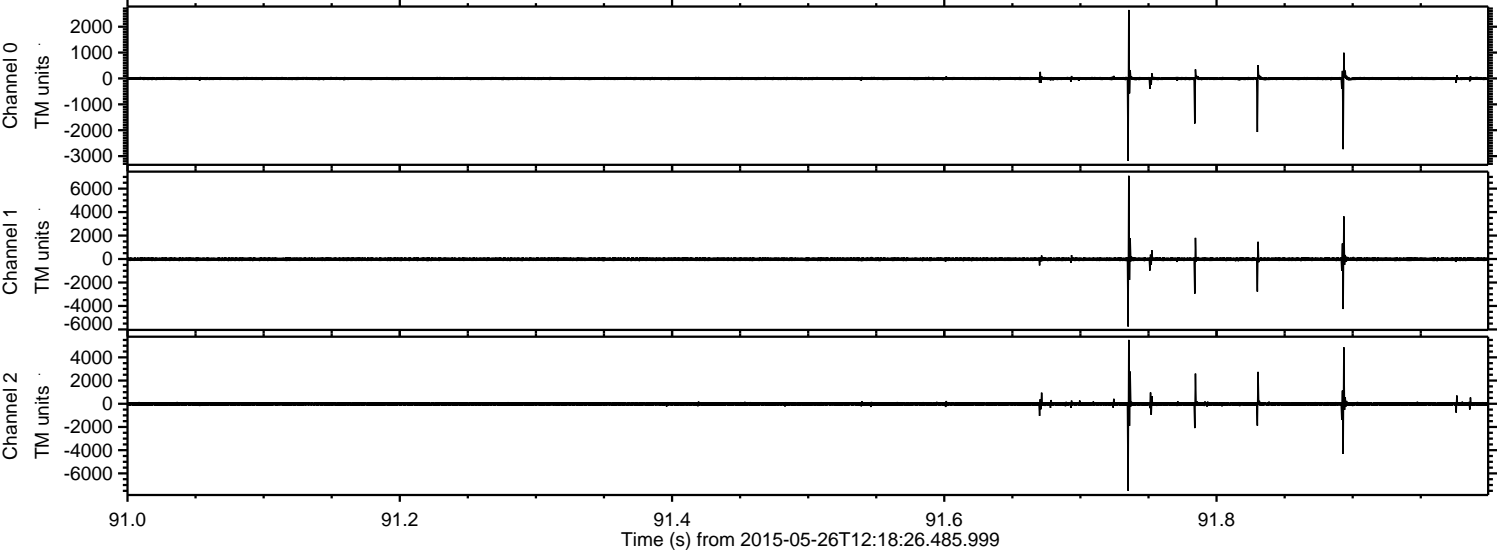

Processed Tue May 26 14:24:57 2015 by ELM ver.2012-10-06 from 001__elm20150526_121825__dat00.bin

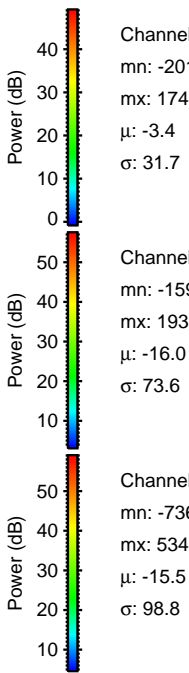
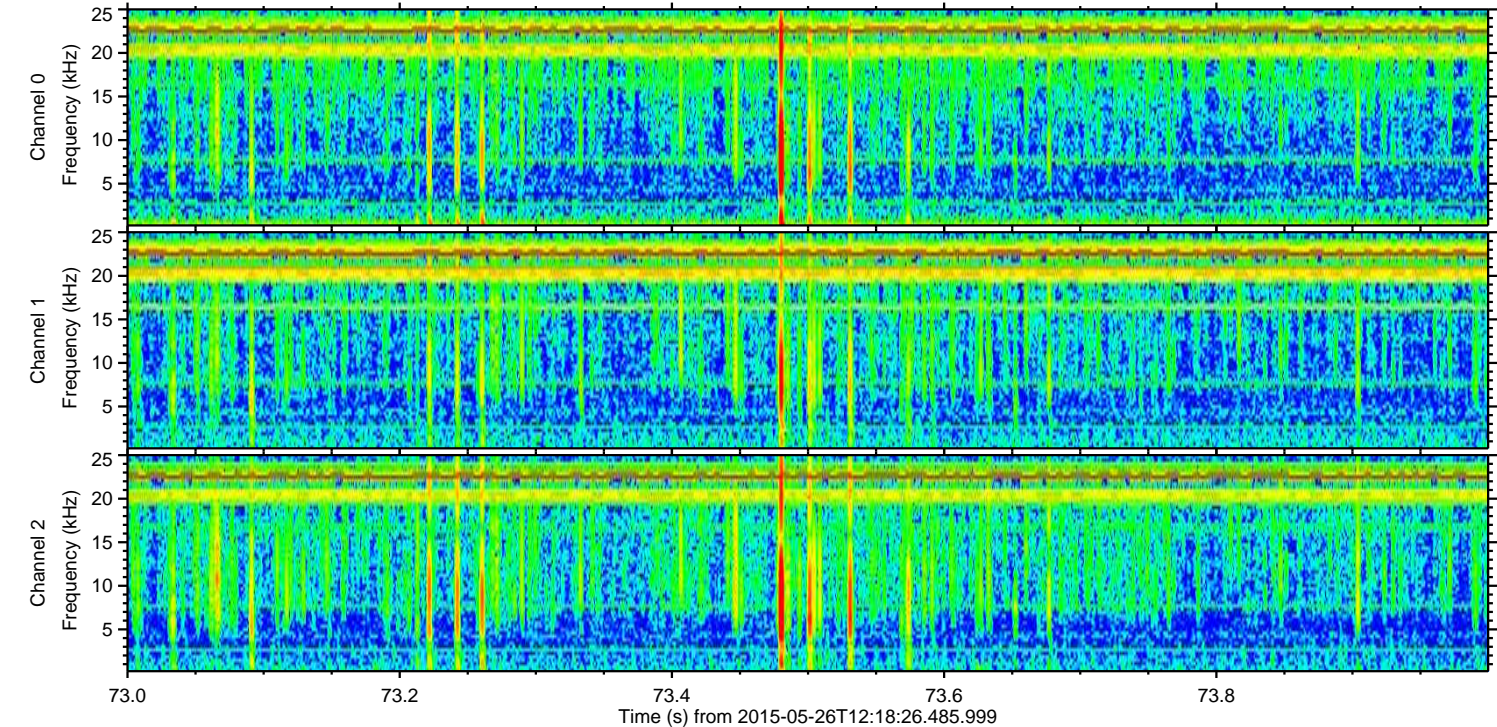
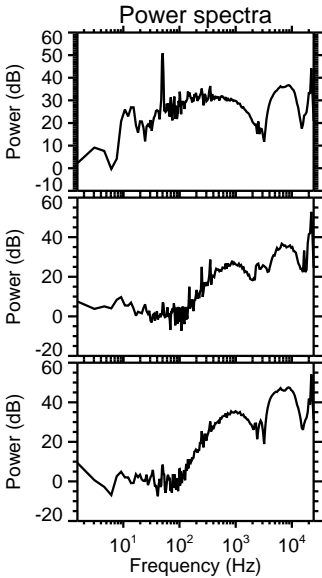
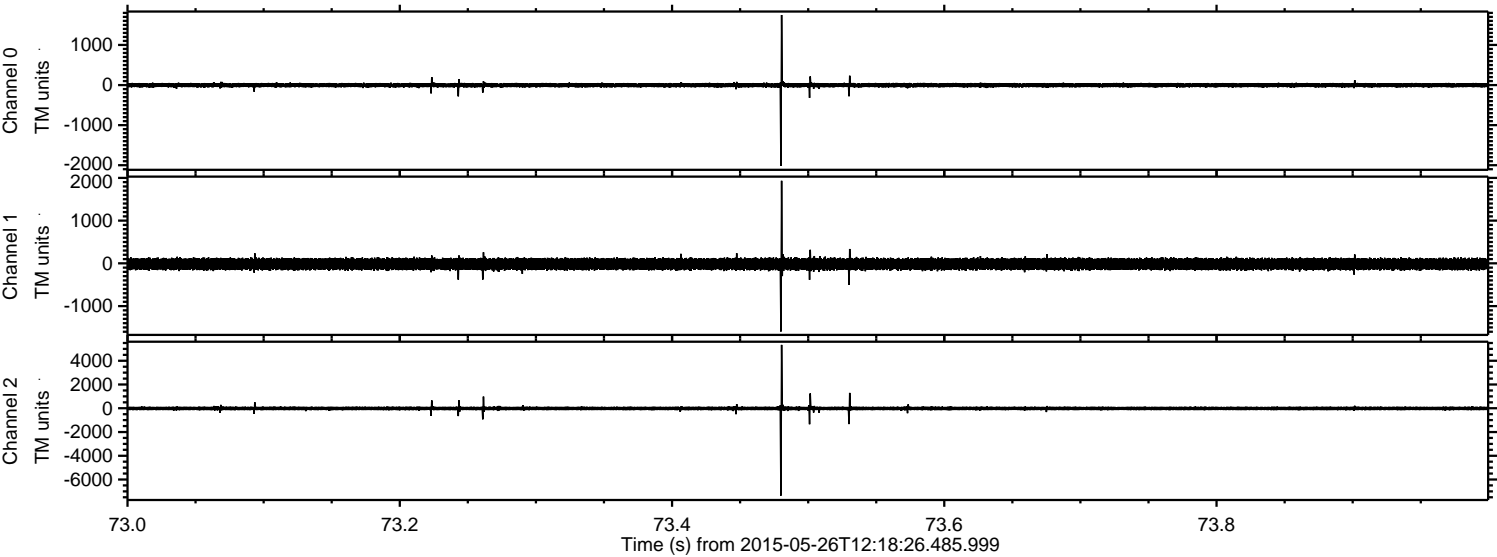

Channel 0
mn: -2014
mx: 1747
 μ : -3.4
 σ : 31.7

Channel 1
mn: -1595
mx: 1933
 μ : -16.0
 σ : 73.6

Channel 2
mn: -7360
mx: 5340
 μ : -15.5
 σ : 98.8

Processed Tue May 26 14:24:58 2015 by ELM ver.2012-10-06 from 001__elm20150526_121825__dat00.bin

