

ELMAVAN 3D WAVEFORMS (Measured data sampled at 50 kHz) 49790 packets of 144 samples from 2015-05-26T04:28:10.345.999.

Processed Tue May 26 06:34:30 2015 by ELM ver.2012-10-06 from 001__elm20150526_042809__dat00.bin

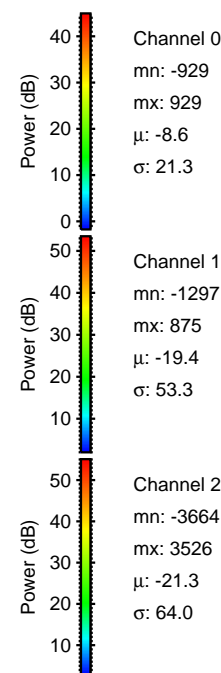

Processed Tue May 26 06:34:42 2015 by ELM ver.2012-10-06 from 001__elm20150526_042809__dat00.bin

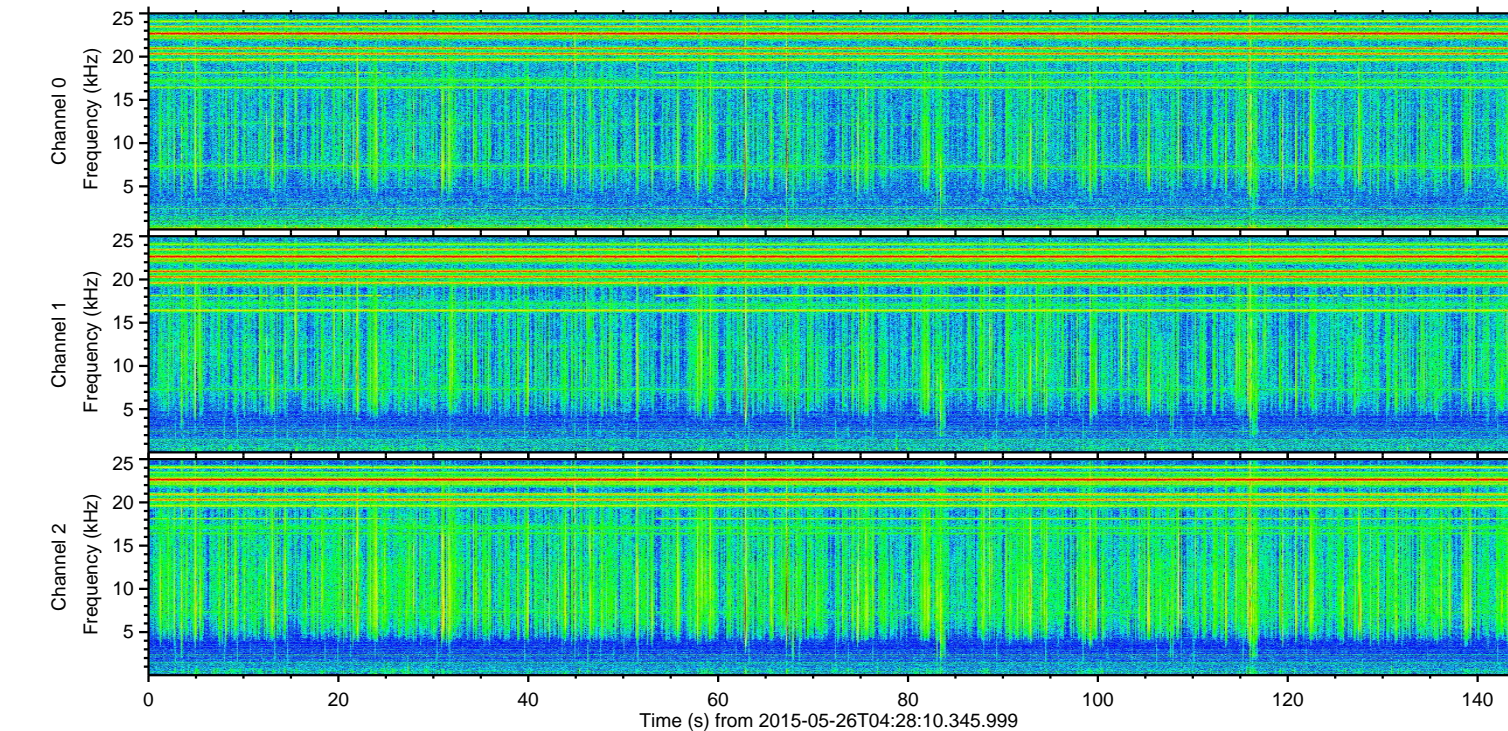
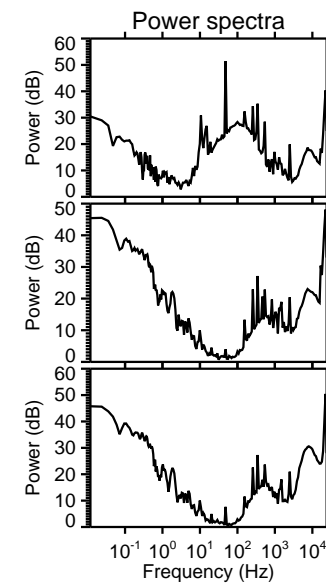
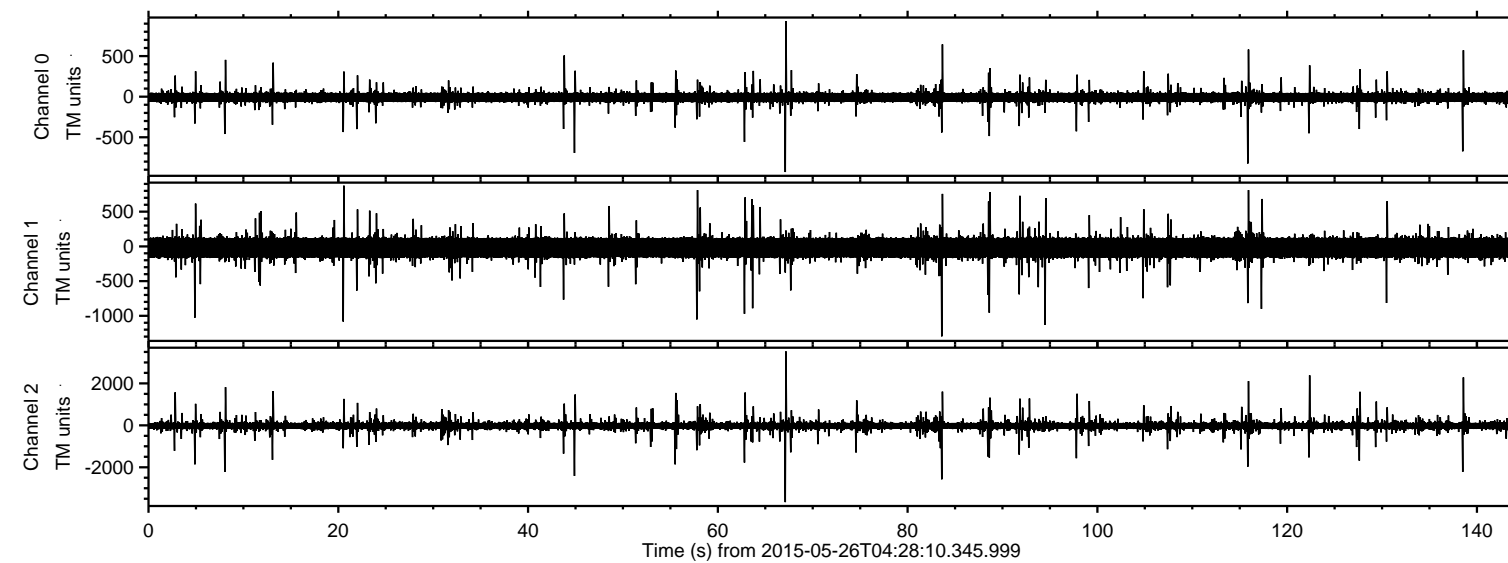
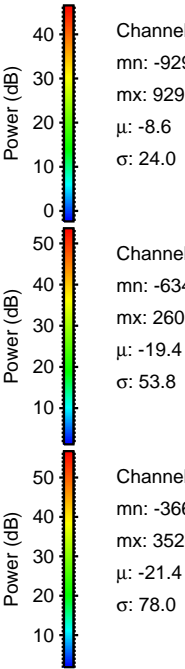
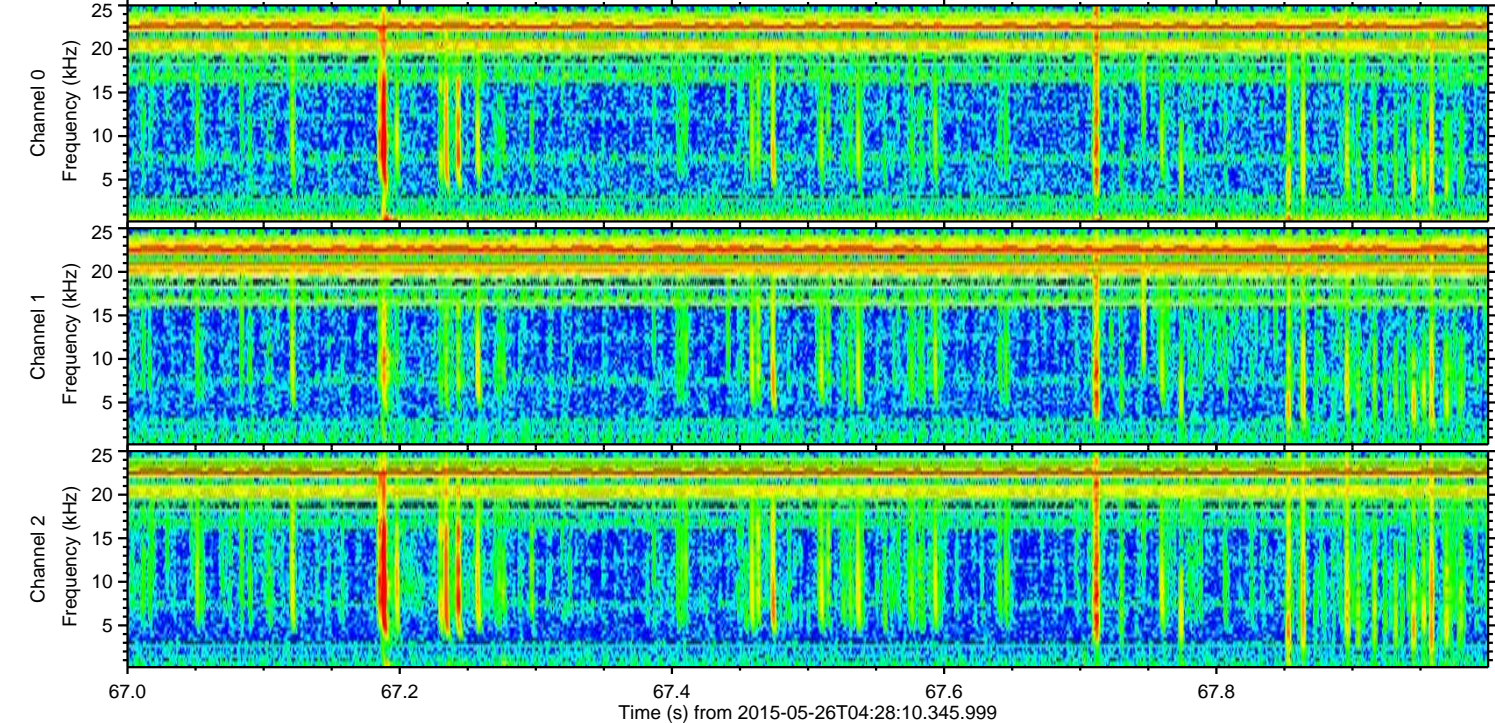
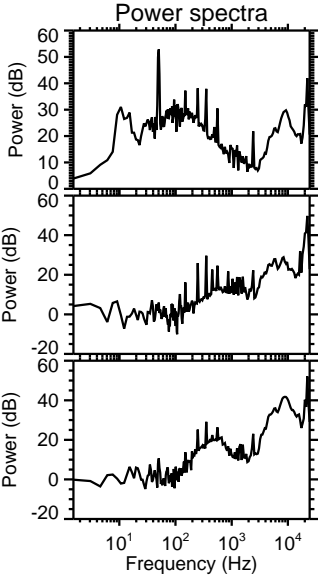
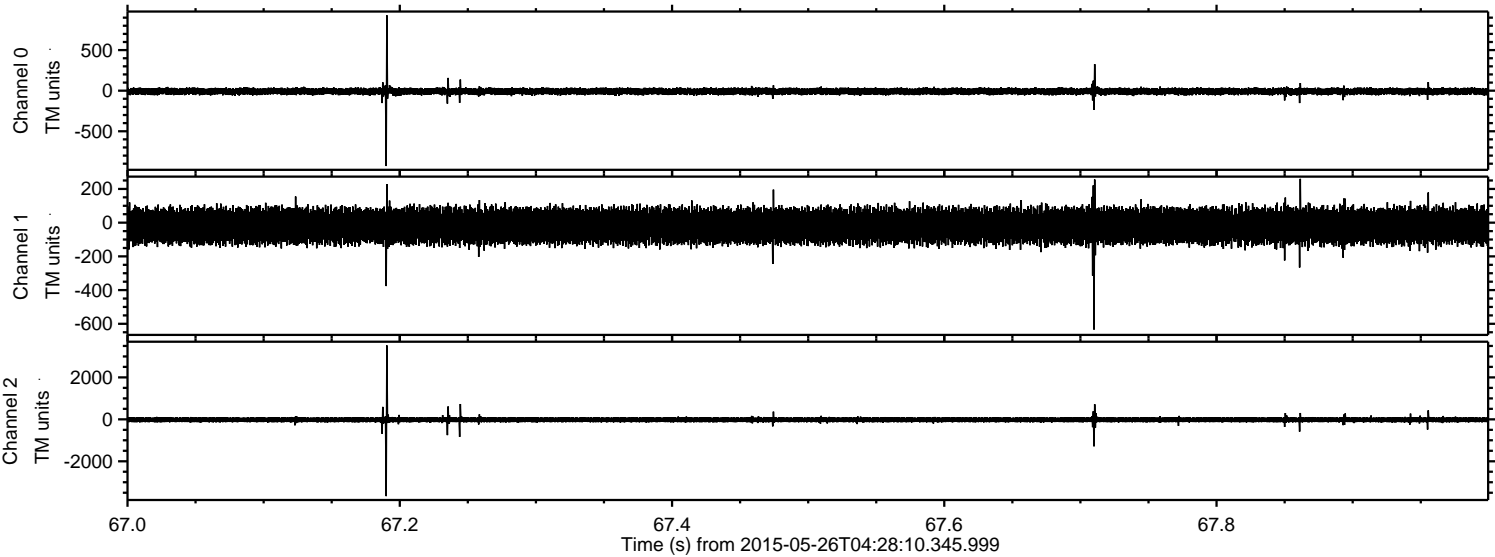

Processed Tue May 26 06:34:43 2015 by ELM ver.2012-10-06 from 001__elm20150526_042809__dat00.bin

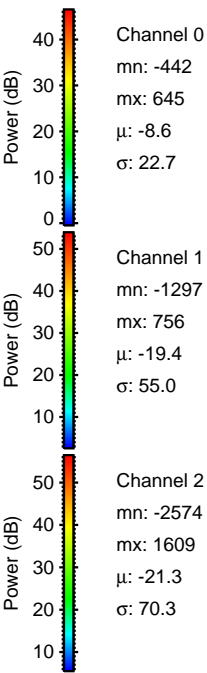
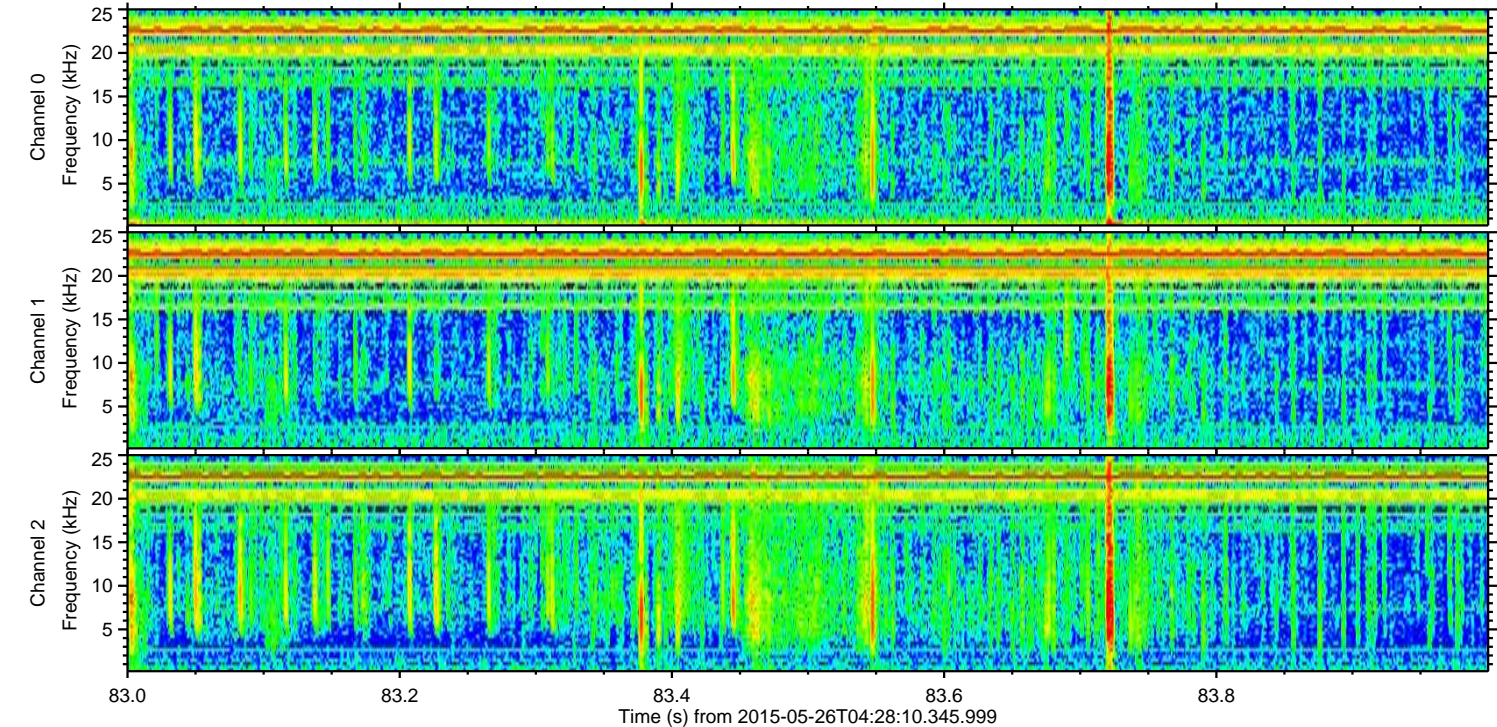
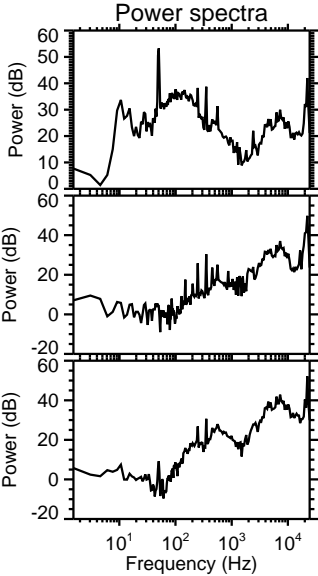
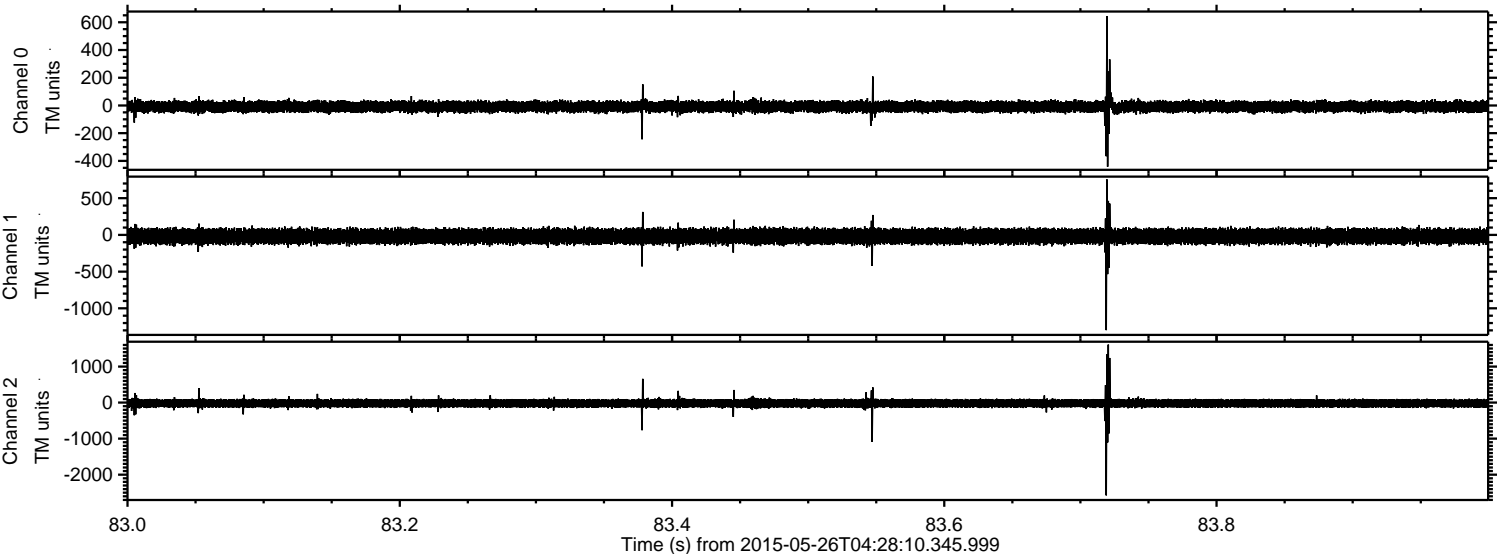

Processed Tue May 26 06:34:44 2015 by ELM ver.2012-10-06 from 001__elm20150526_042809__dat00.bin

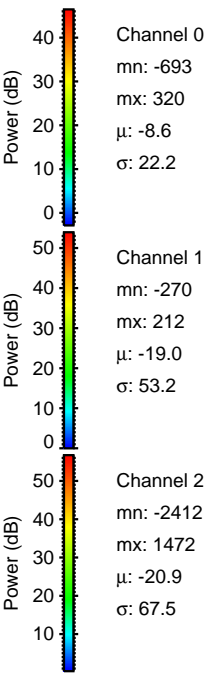
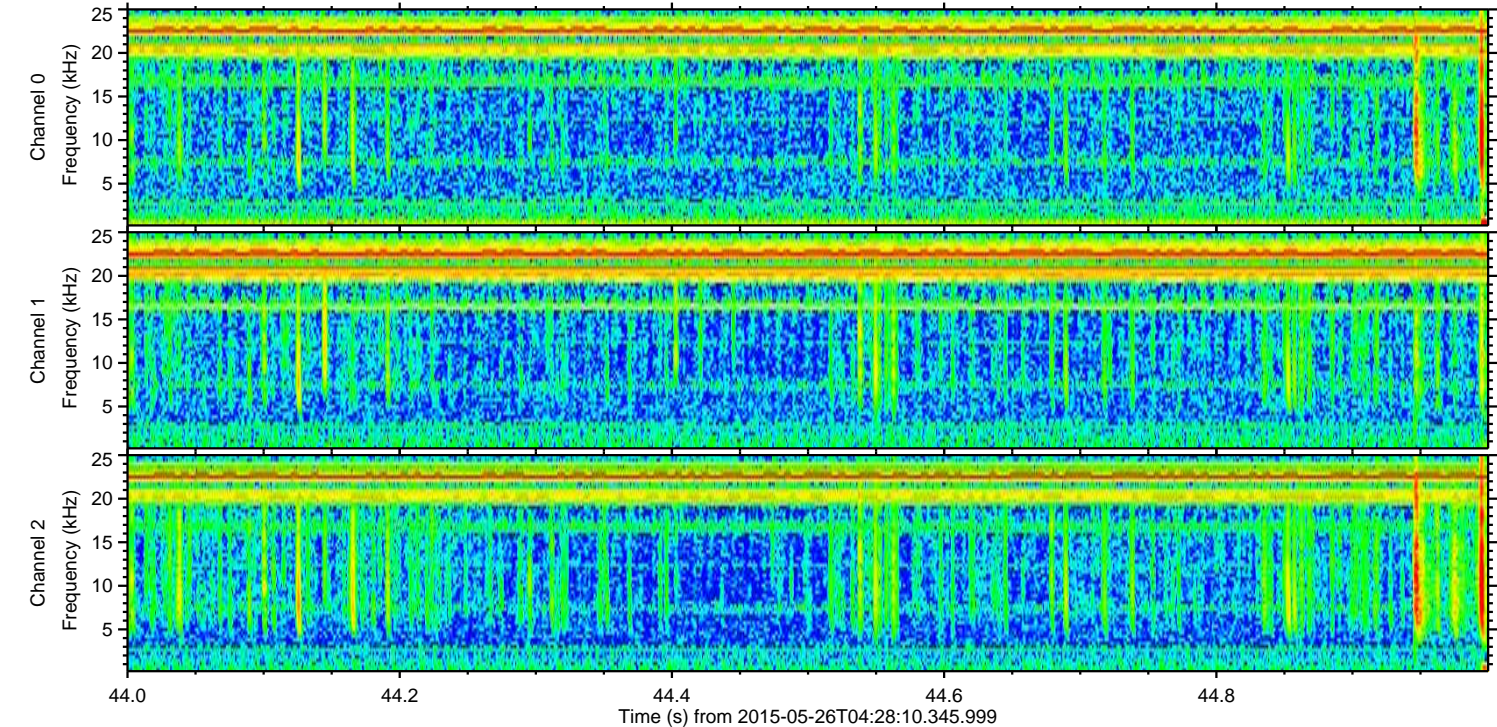
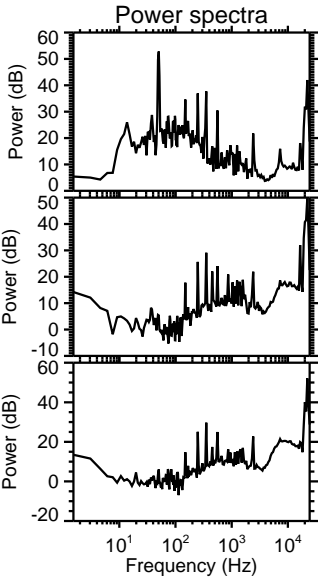
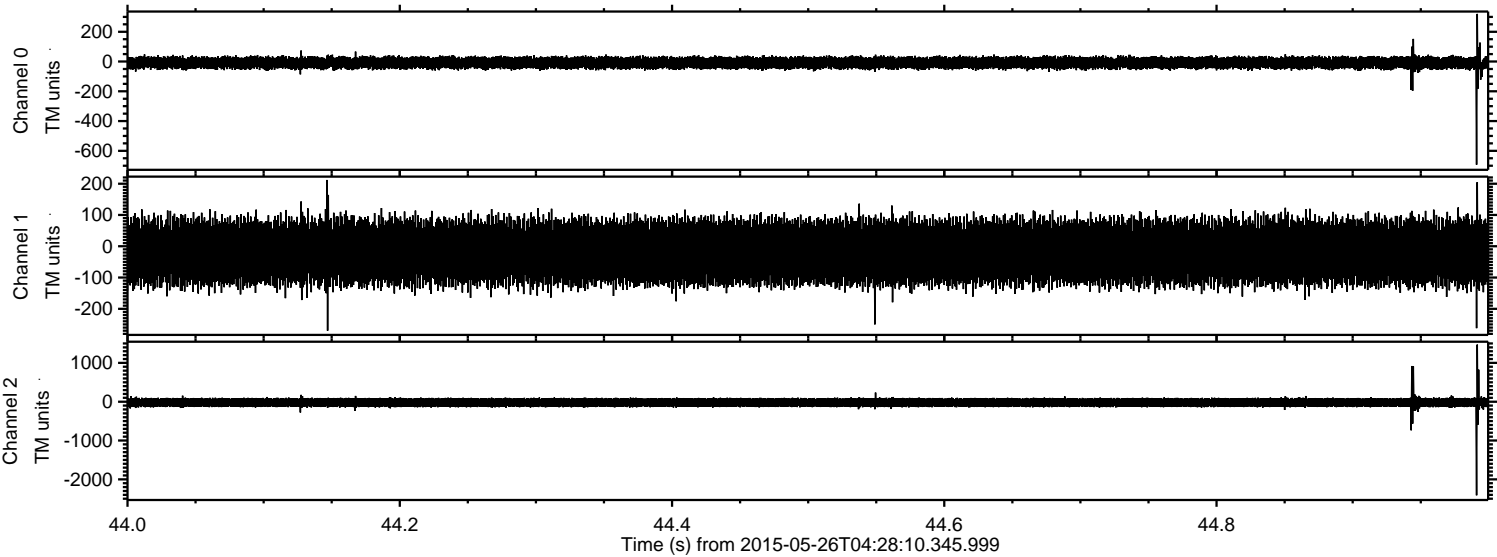

ELMAVAN 3D WAVEFORMS (Measured data sampled at 50 kHz) 49790 packets of 144 samples from 2015-05-26T04:28:10.345.999. Part 123/144

Processed Tue May 26 06:34:45 2015 by ELM ver.2012-10-06 from 001__elm20150526_042809__dat00.bin

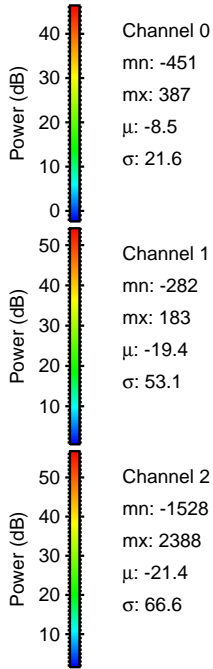
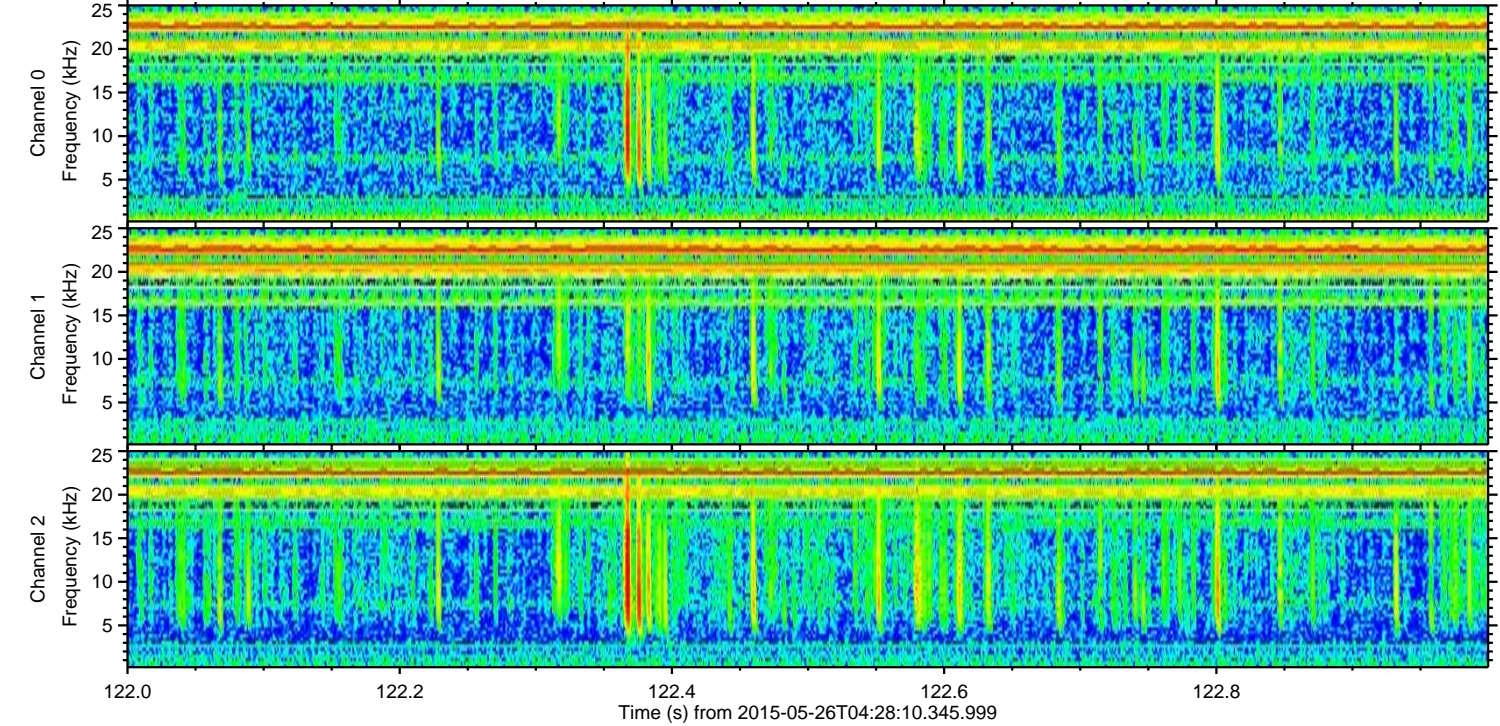
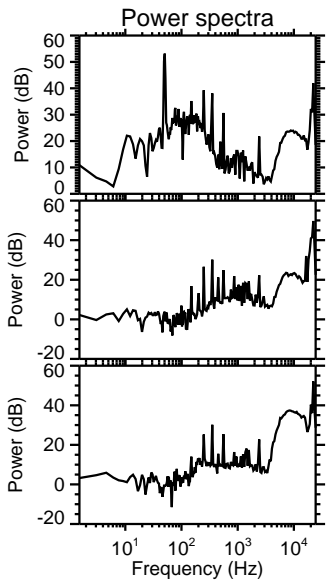
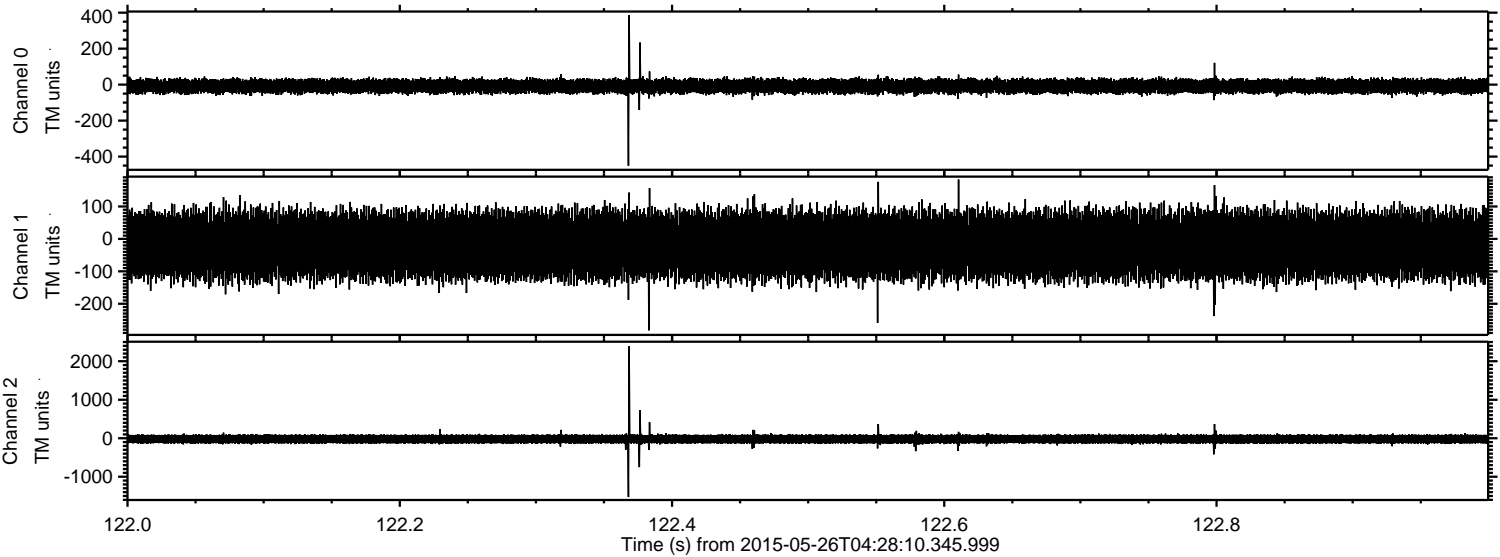

Channel 0
mn: -451
mx: 387
 μ : -8.5
 σ : 21.6

Channel 1
mn: -282
mx: 183
 μ : -19.4
 σ : 53.1

Channel 2
mn: -1528
mx: 2388
 μ : -21.4
 σ : 66.6

ELMAVAN 3D WAVEFORMS (Measured data sampled at 50 kHz) 49790 packets of 144 samples from 2015-05-26T04:28:10.345.999. Part 139/144

Processed Tue May 26 06:34:45 2015 by ELM ver.2012-10-06 from 001__elm20150526_042809__dat00.bin

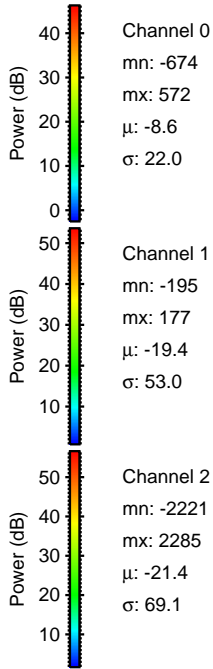
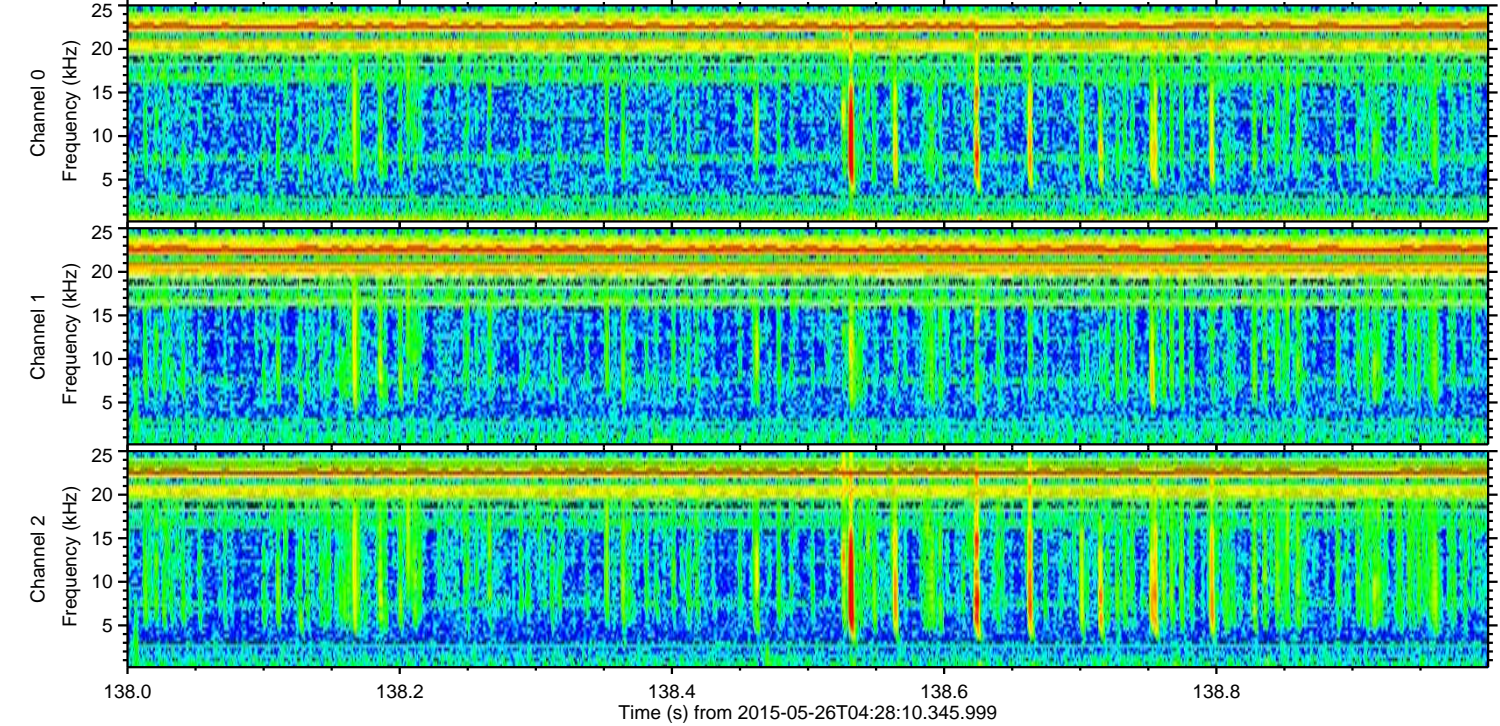
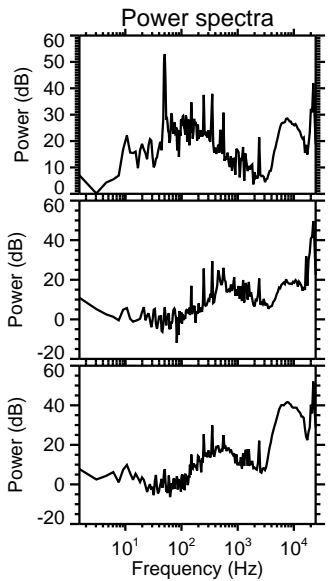
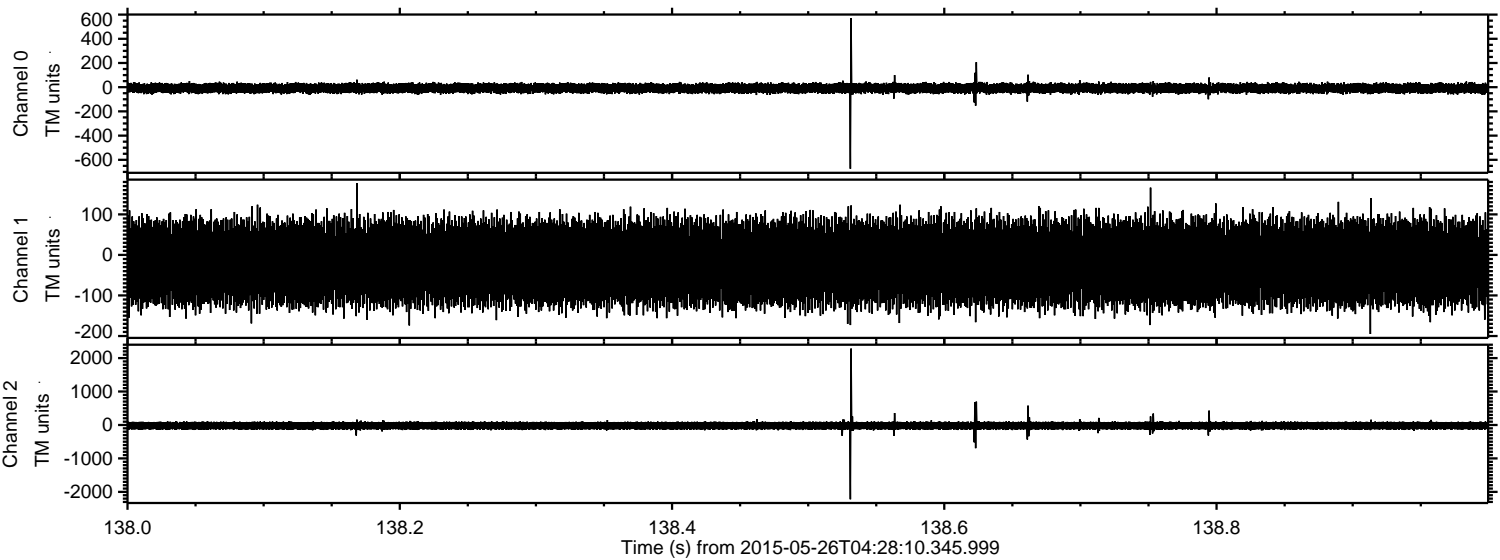

Channel 0
mn: -674
mx: 572
 μ : -8.6
 σ : 22.0

Channel 1
mn: -195
mx: 177
 μ : -19.4
 σ : 53.0

Channel 2
mn: -2221
mx: 2285
 μ : -21.4
 σ : 69.1

Processed Tue May 26 06:34:46 2015 by ELM ver.2012-10-06 from 001__elm20150526_042809__dat00.bin

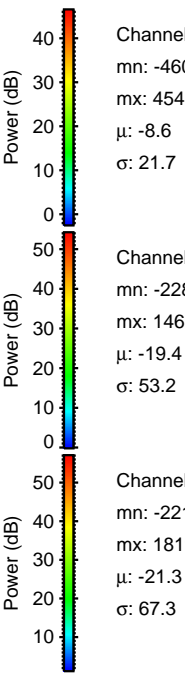
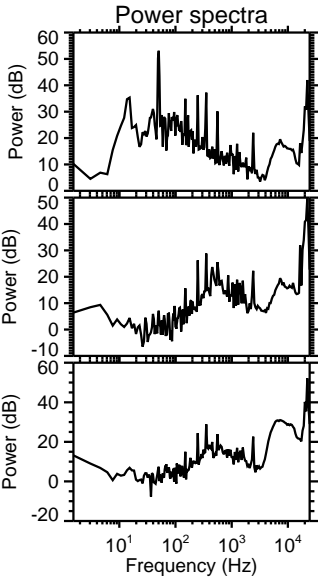
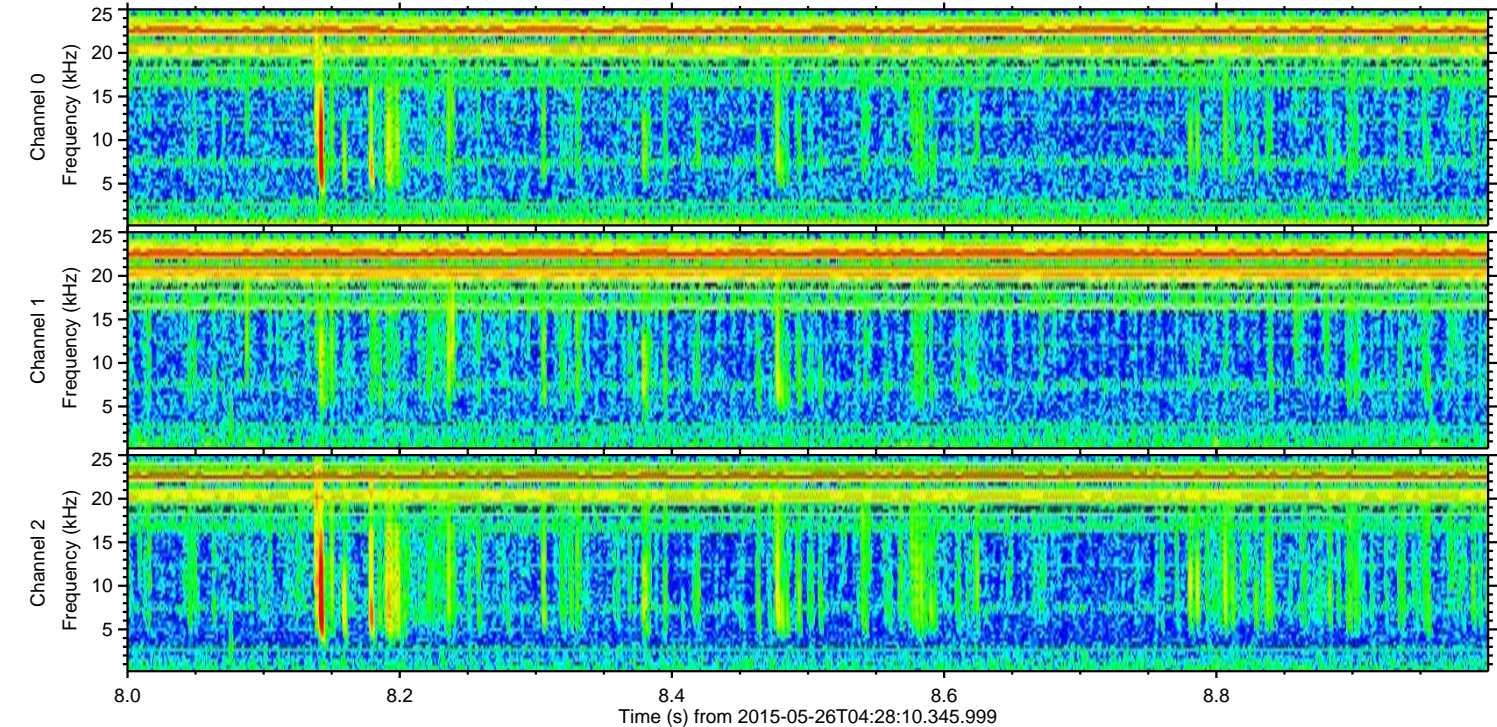
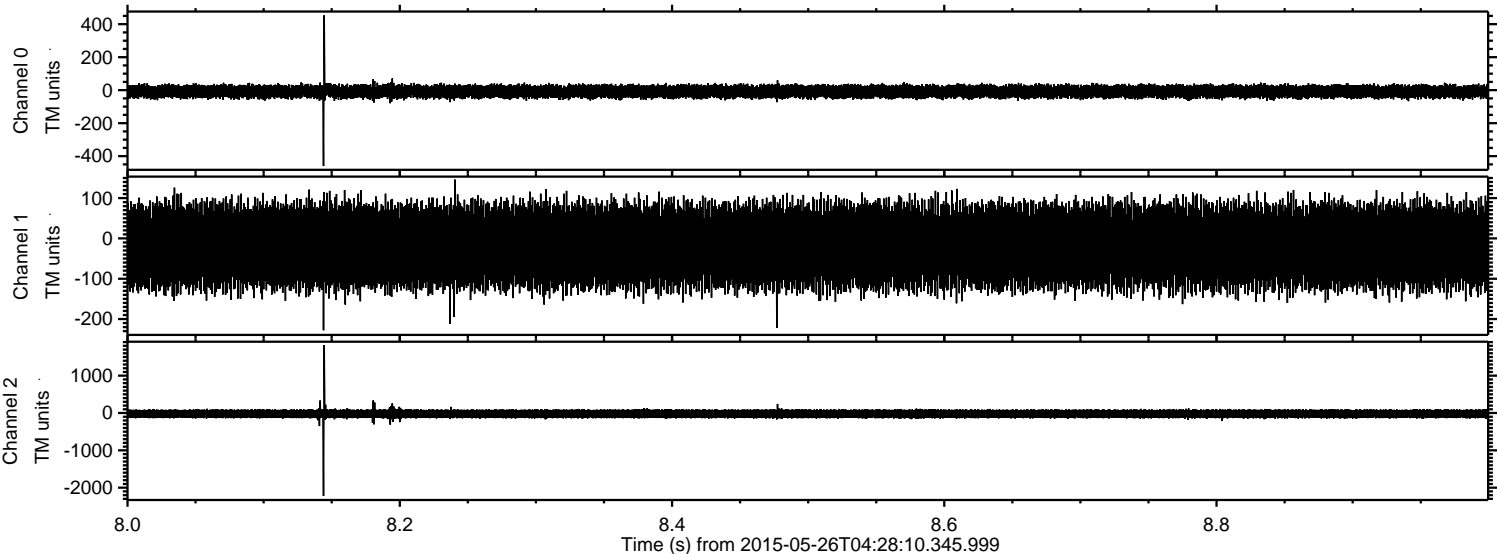

ELMAVAN 3D WAVEFORMS (Measured data sampled at 50 kHz) 49790 packets of 144 samples from 2015-05-26T04:28:10.345.999. Part 116/144

Processed Tue May 26 06:34:47 2015 by ELM ver.2012-10-06 from 001__elm20150526_042809__dat00.bin

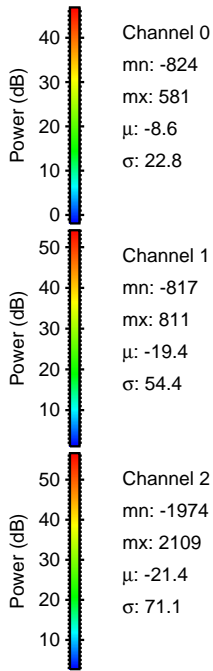
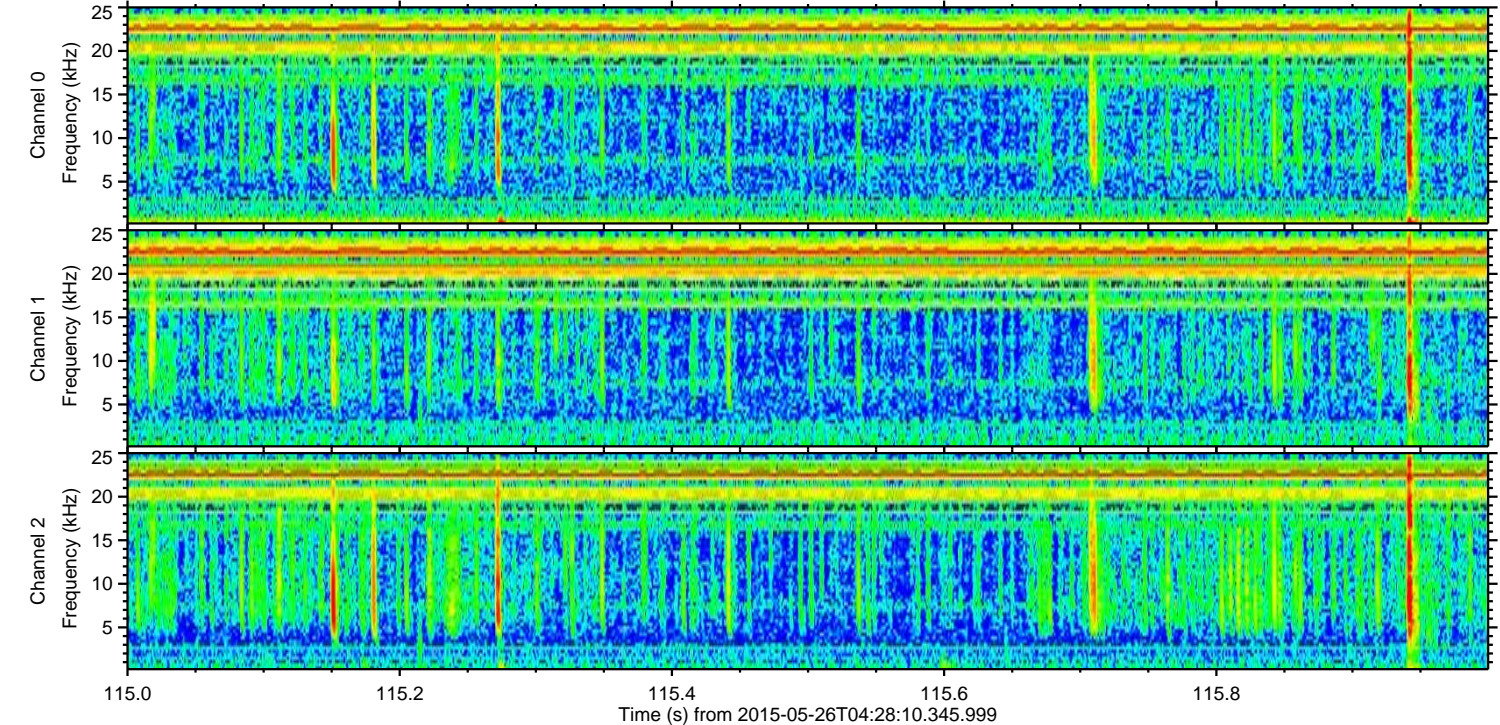
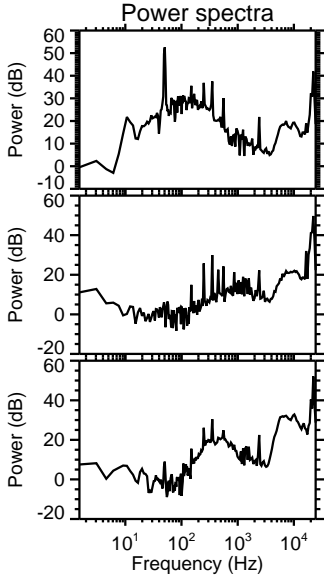
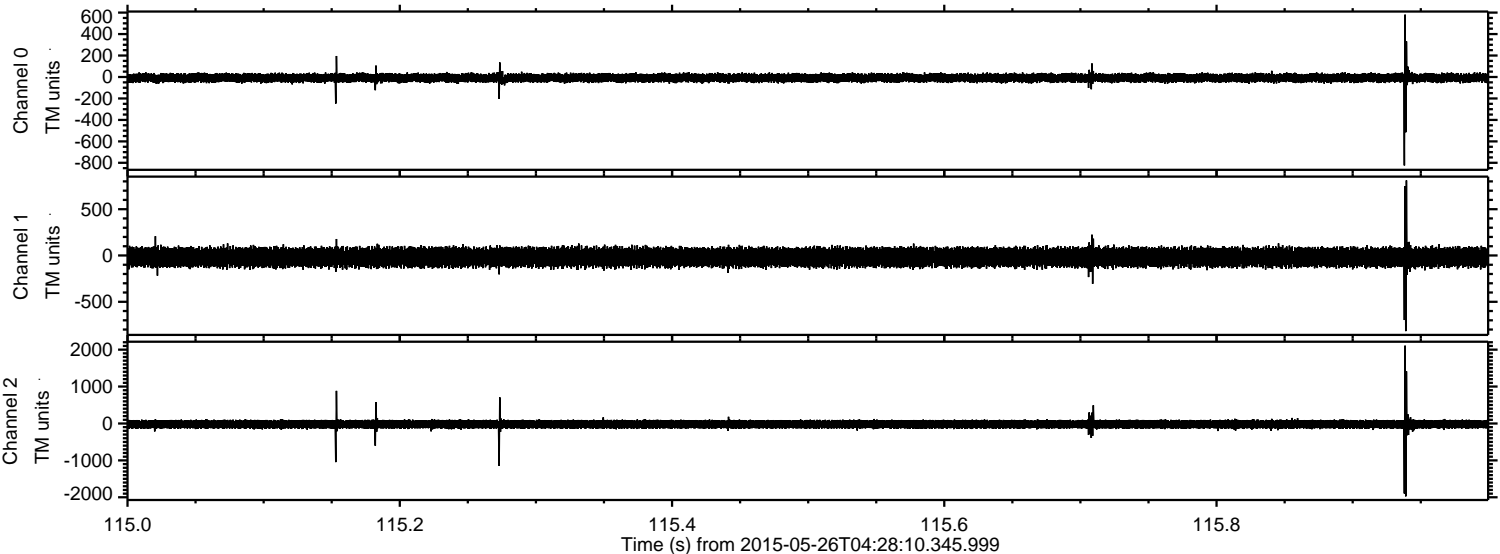

Processed Tue May 26 06:34:48 2015 by ELM ver.2012-10-06 from 001__elm20150526_042809__dat00.bin

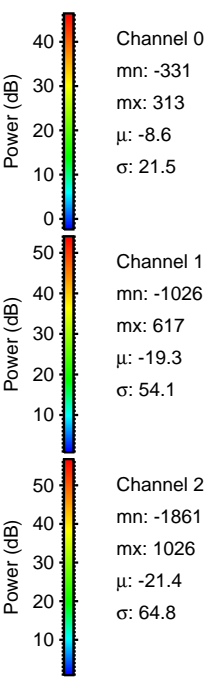
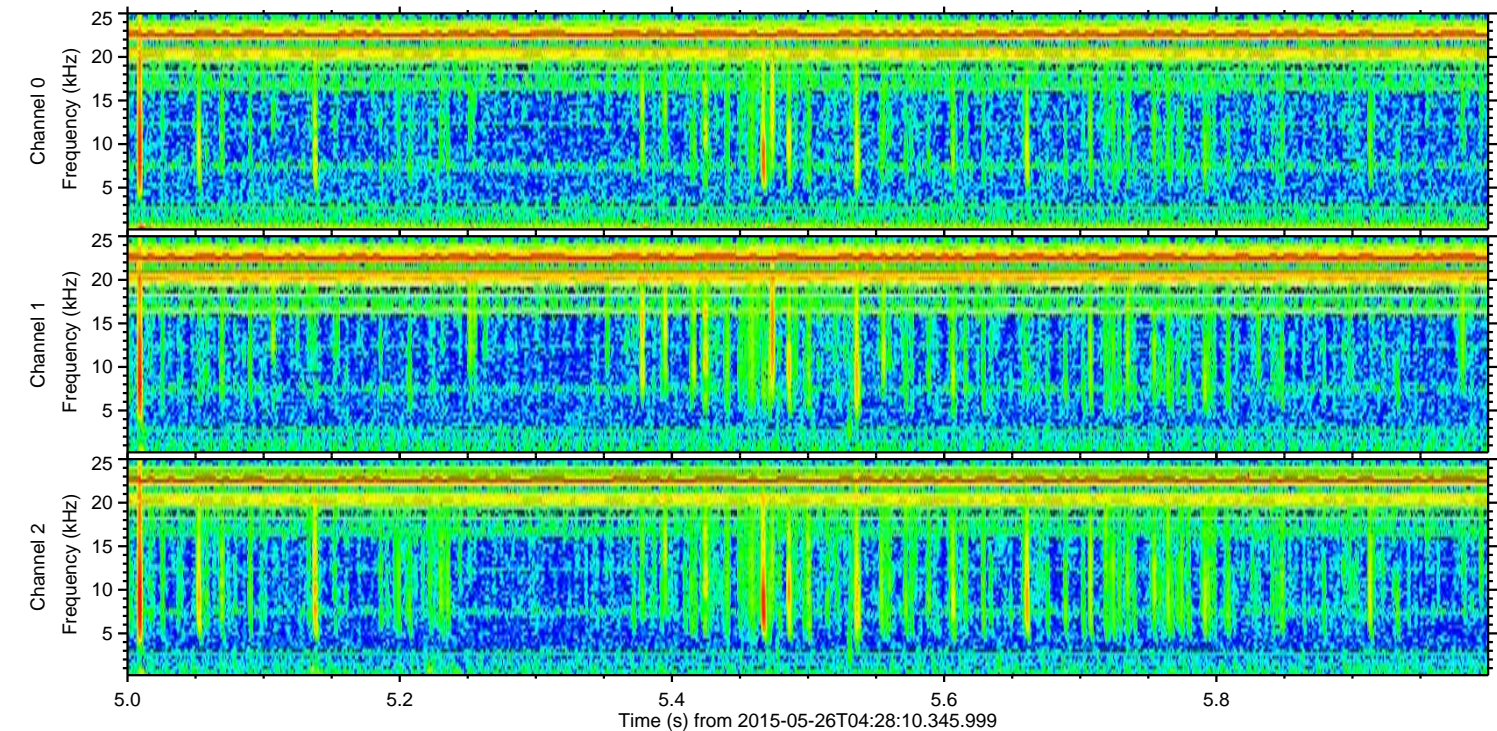
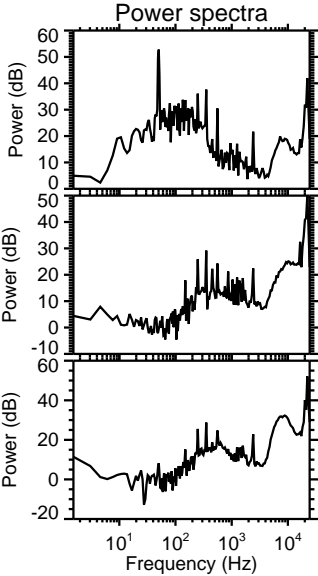
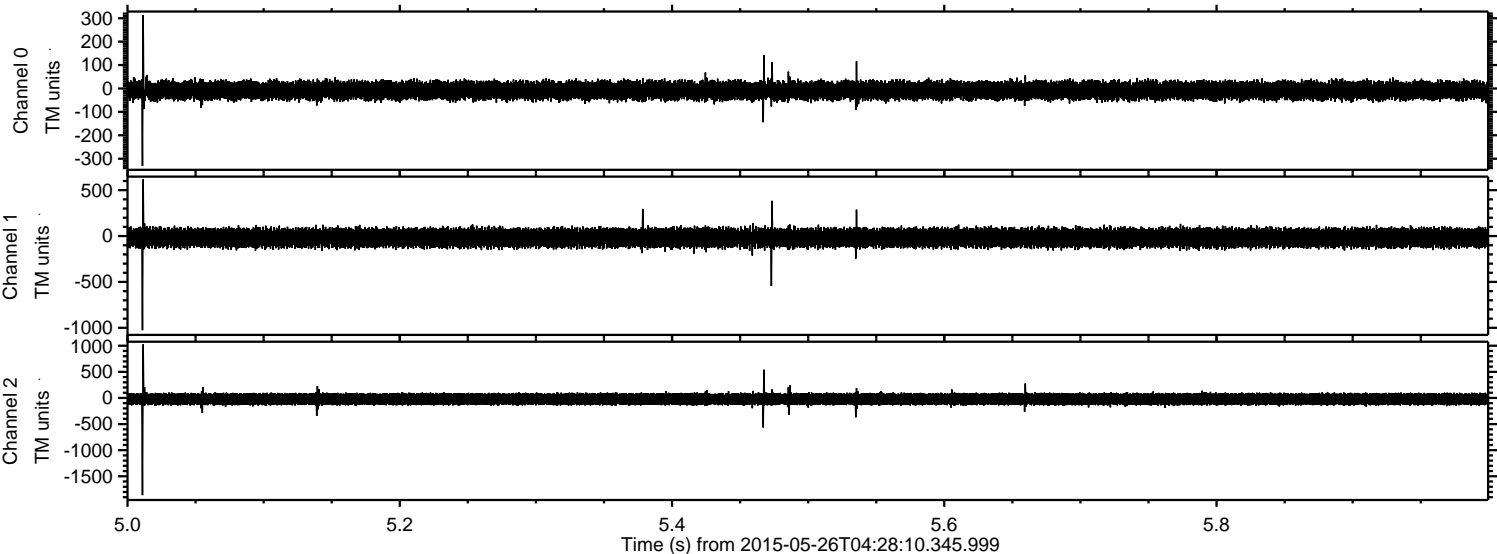

Channel 0
mn: -331
mx: 313
 μ : -8.6
 σ : 21.5

Channel 1
mn: -1026
mx: 617
 μ : -19.3
 σ : 54.1

Channel 2
mn: -1861
mx: 1026
 μ : -21.4
 σ : 64.8

Processed Tue May 26 06:34:49 2015 by ELM ver.2012-10-06 from 001__elm20150526_042809__dat00.bin

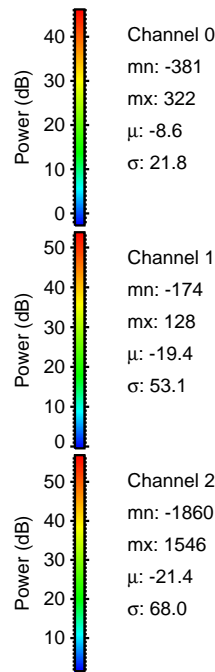
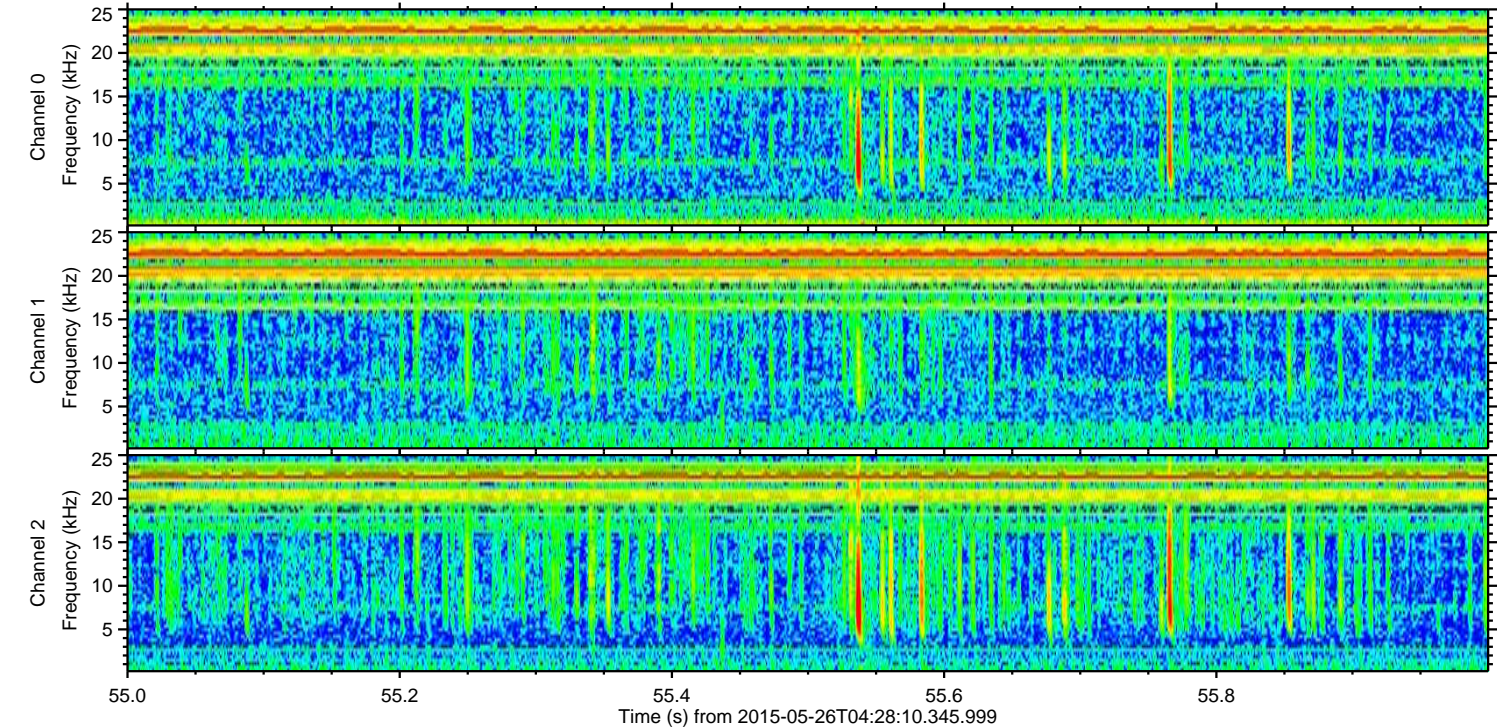
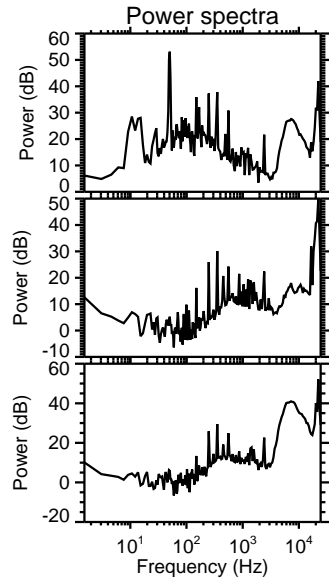
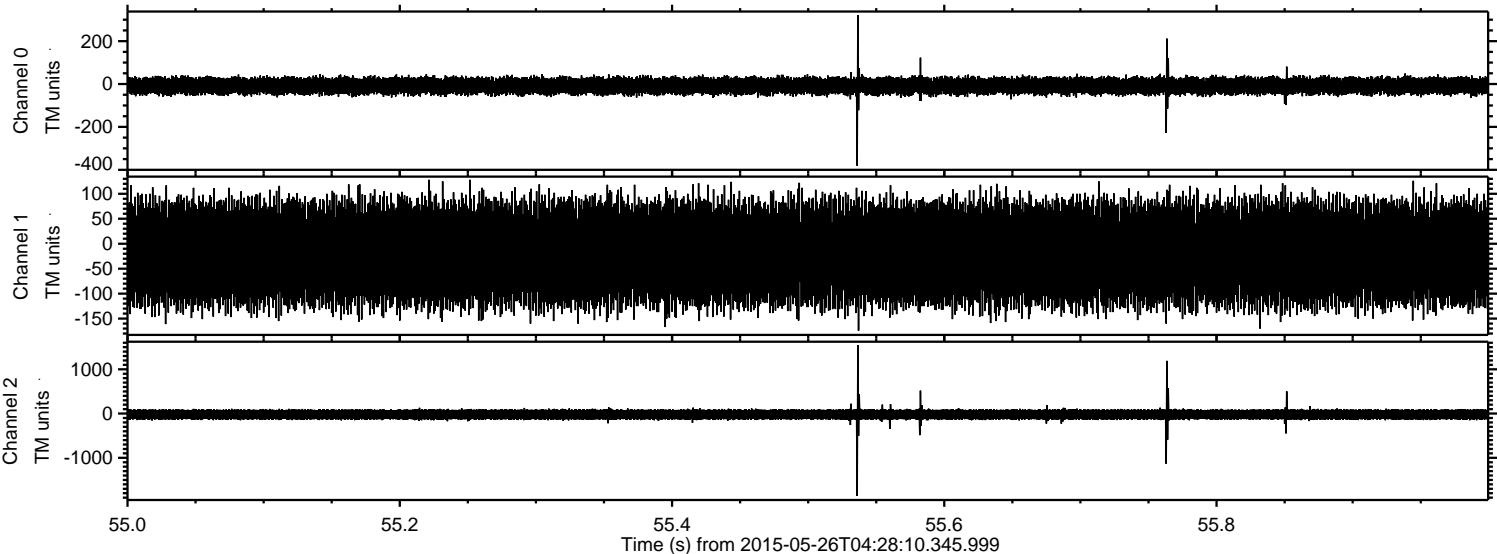

Channel 0
mn: -381
mx: 322
 μ : -8.6
 σ : 21.8

Channel 1
mn: -174
mx: 128
 μ : -19.4
 σ : 53.1

Channel 2
mn: -1860
mx: 1546
 μ : -21.4
 σ : 68.0

Processed Tue May 26 06:34:50 2015 by ELM ver.2012-10-06 from 001__elm20150526_042809__dat00.bin

