

ELMAVAN 3D WAVEFORMS (Measured data sampled at 50 kHz) 49681 packets of 144 samples from 2015-05-25T20:37:54.137.000.

Processed Mon May 25 22:44:53 2015 by ELM ver.2012-10-06 from 001__elm20150525_203753__dat00.bin

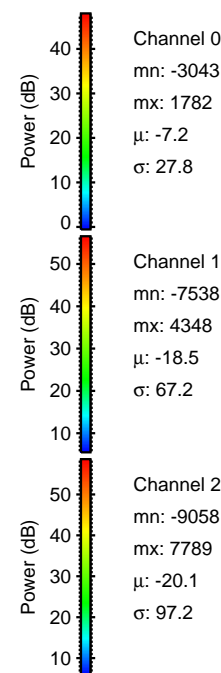
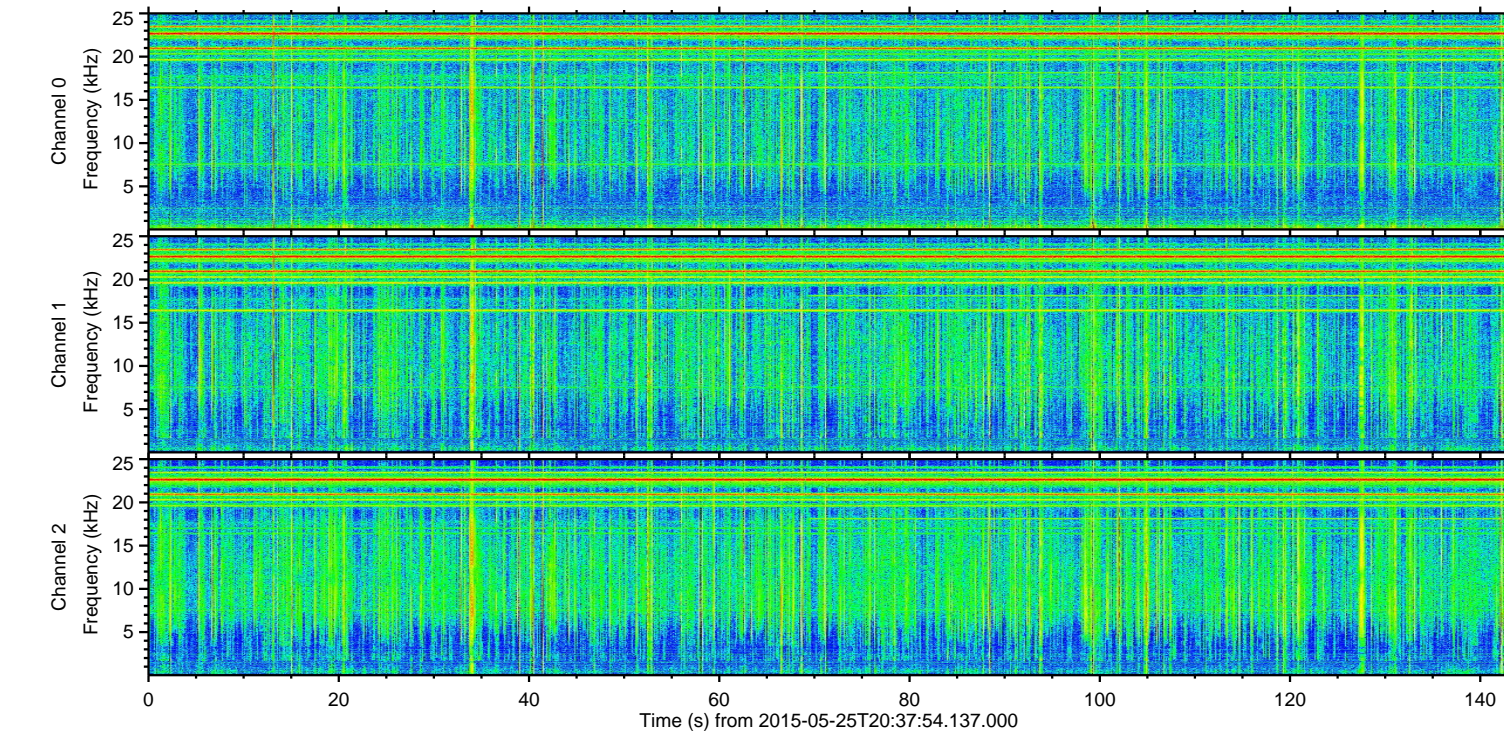
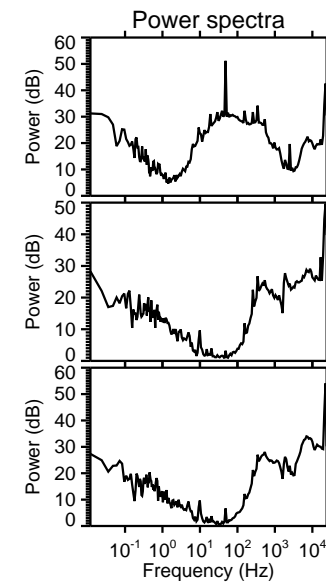
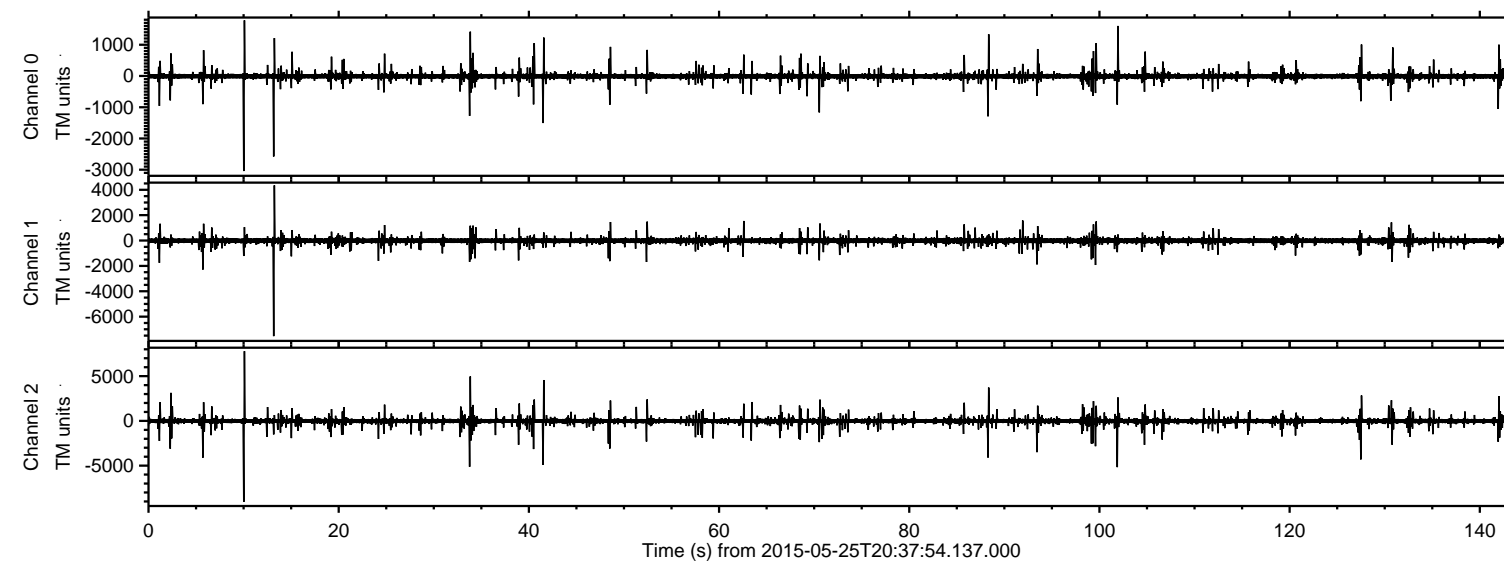

Channel 0
mn: -3043
mx: 1782
 μ : -7.2
 σ : 27.8

Channel 1
mn: -7538
mx: 4348
 μ : -18.5
 σ : 67.2

Channel 2
mn: -9058
mx: 7789
 μ : -20.1
 σ : 97.2

Processed Mon May 25 22:45:08 2015 by ELM ver.2012-10-06 from 001__elm20150525_203753__dat00.bin

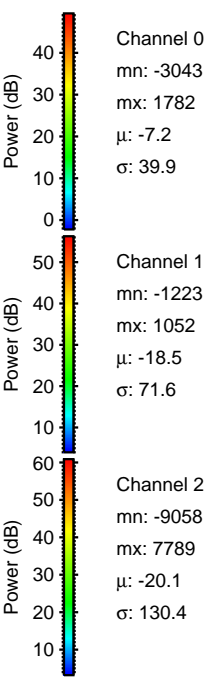
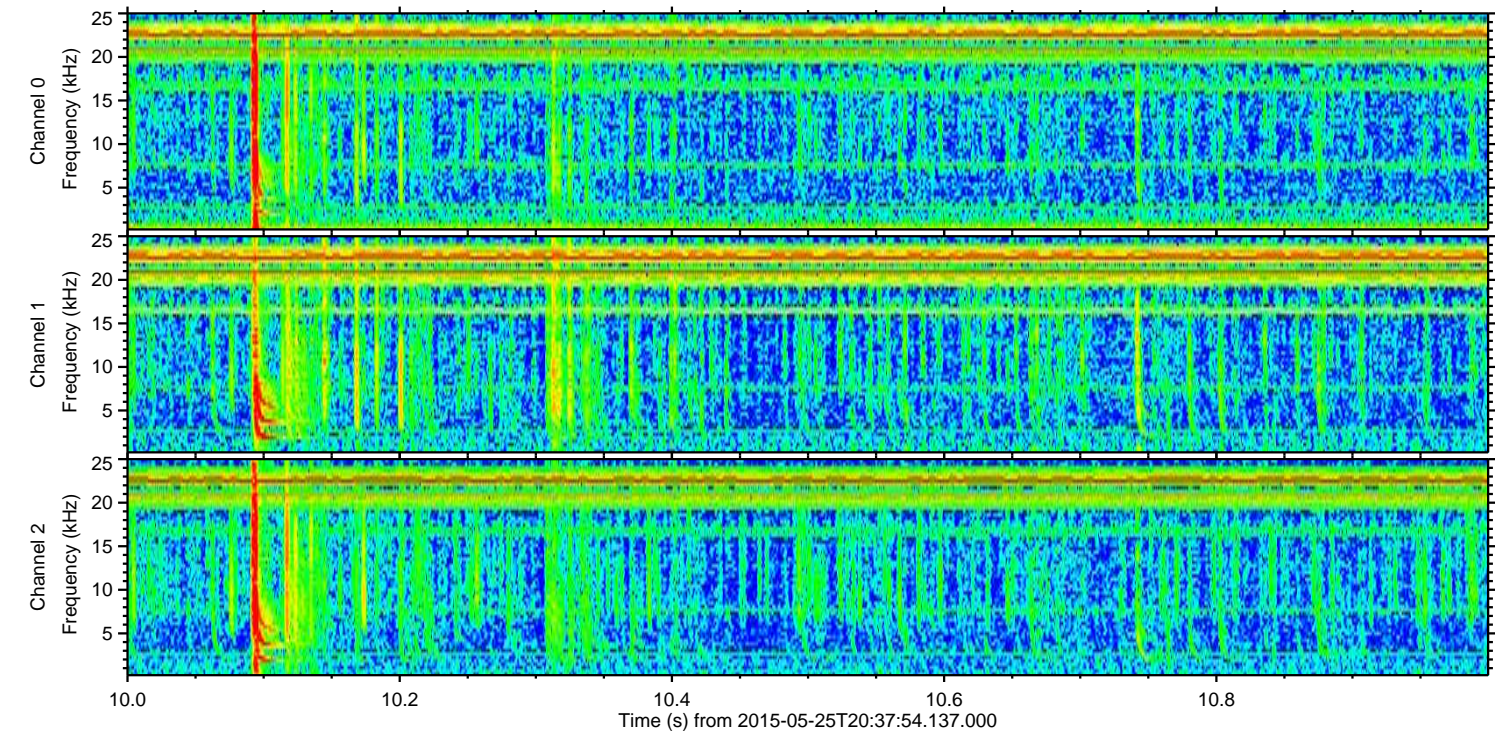
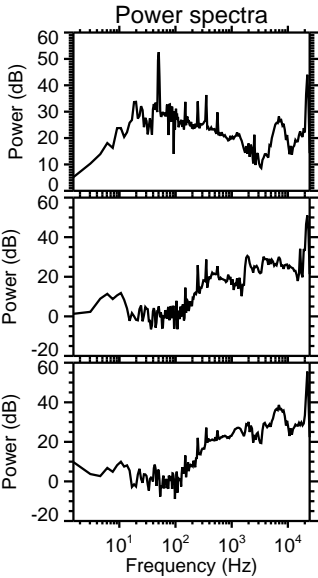
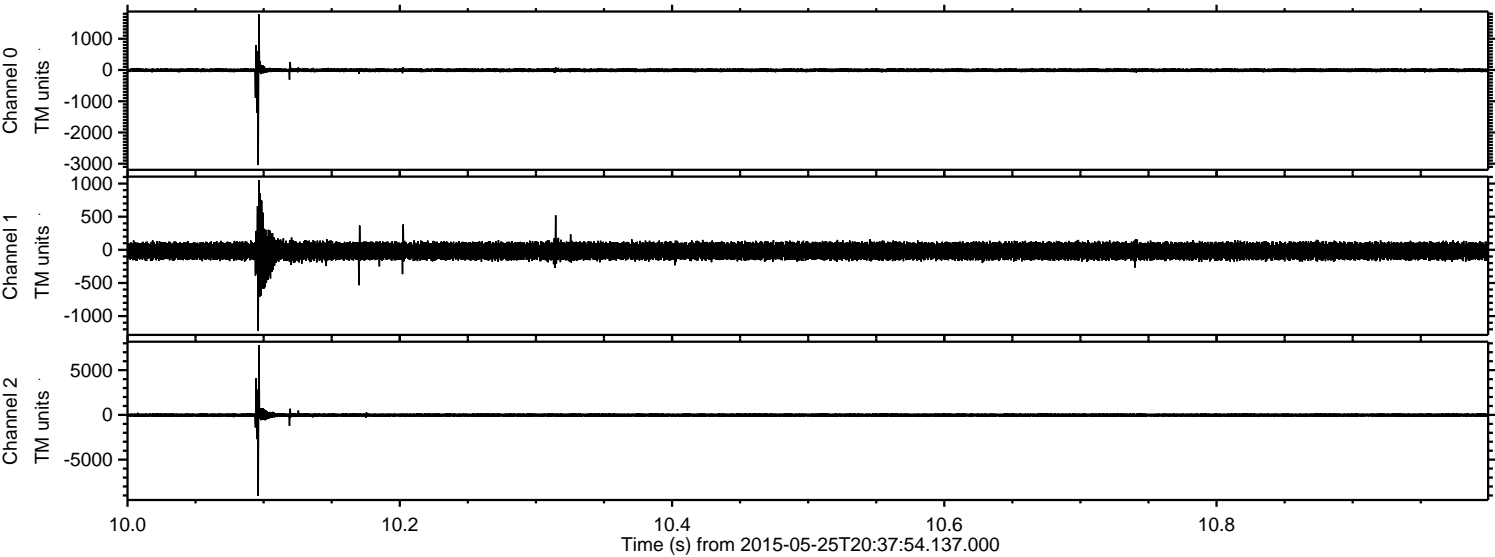

Processed Mon May 25 22:45:09 2015 by ELM ver.2012-10-06 from 001__elm20150525_203753__dat00.bin

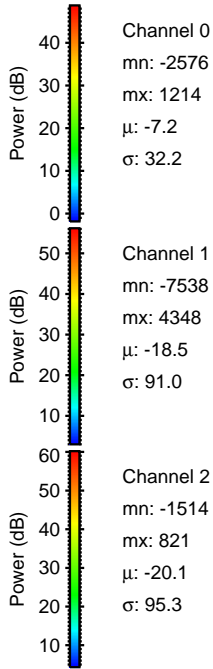
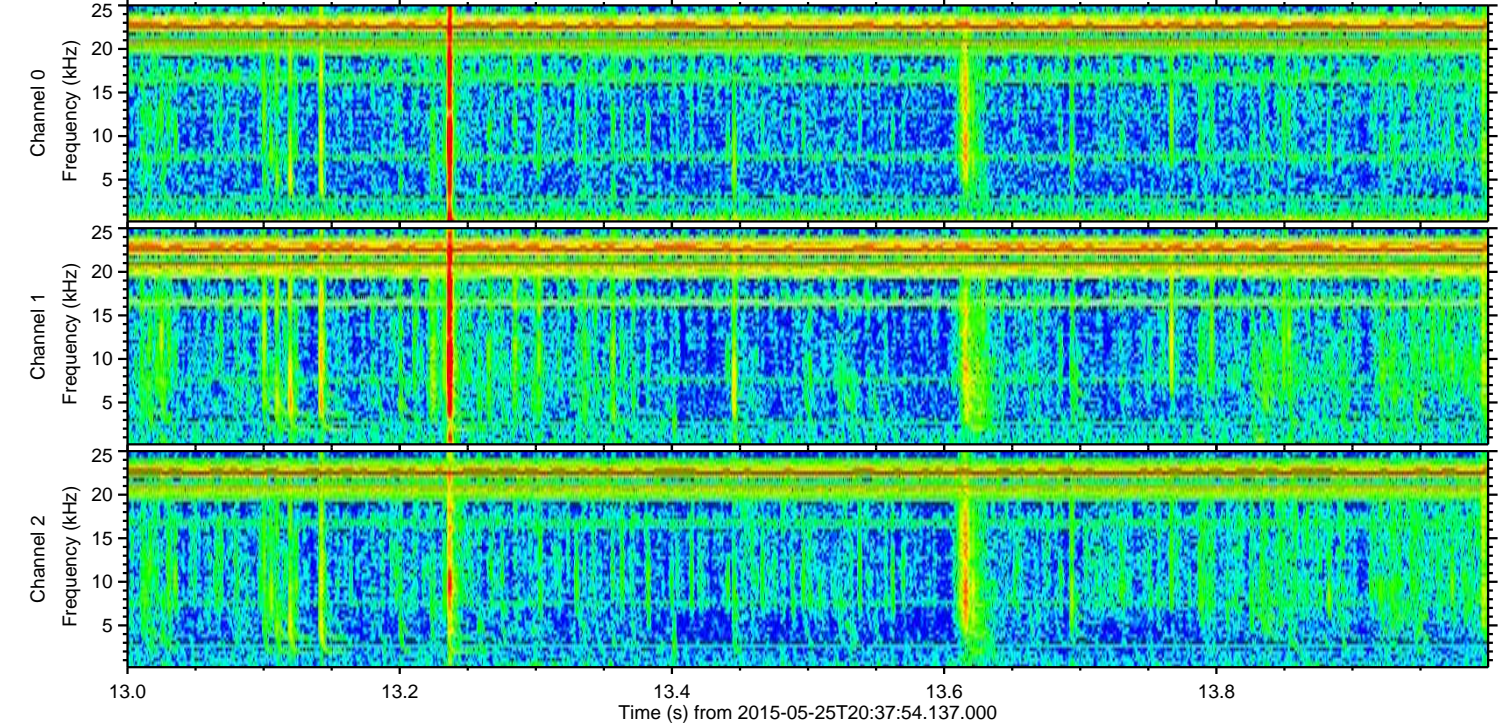
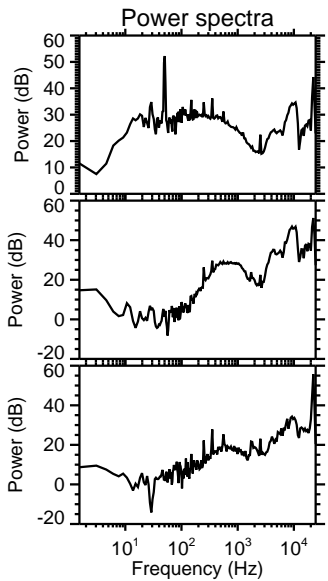
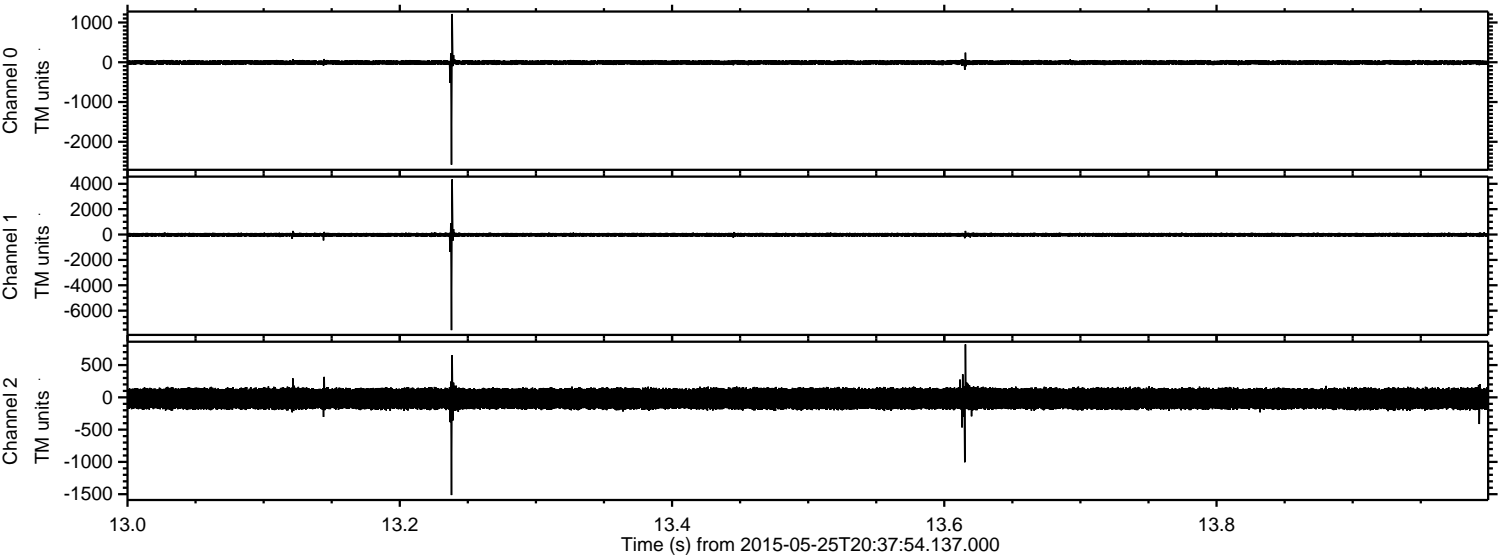

ELMAVAN 3D WAVEFORMS (Measured data sampled at 50 kHz) 49681 packets of 144 samples from 2015-05-25T20:37:54.137.000. Part 102/144

Processed Mon May 25 22:45:10 2015 by ELM ver.2012-10-06 from 001__elm20150525_203753__dat00.bin

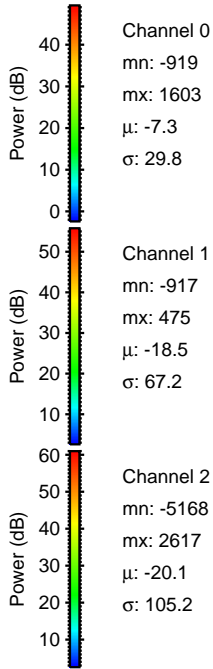
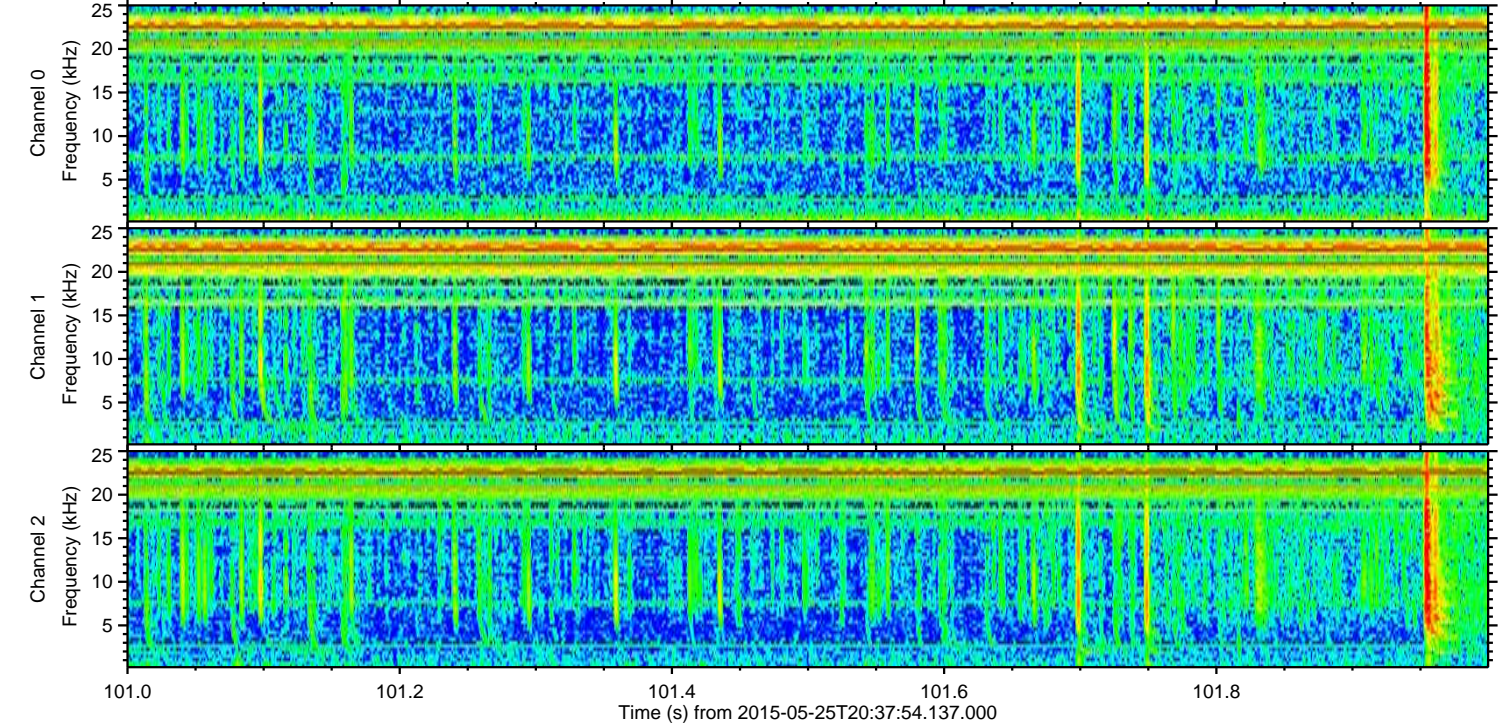
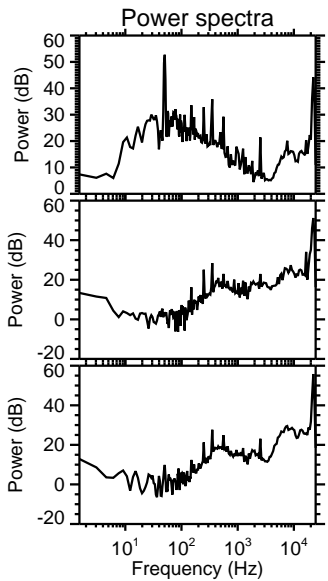
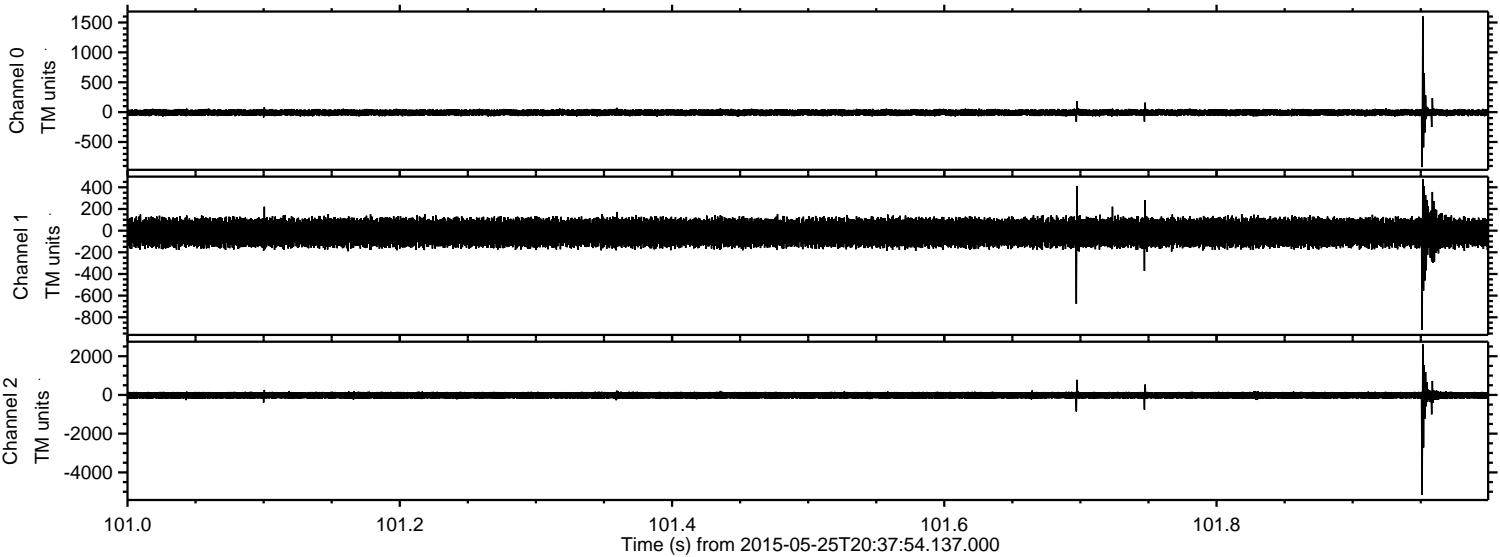

Processed Mon May 25 22:45:11 2015 by ELM ver.2012-10-06 from 001__elm20150525_203753__dat00.bin

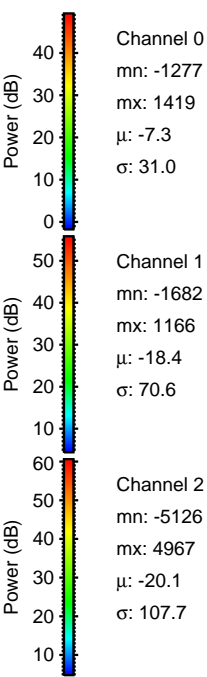
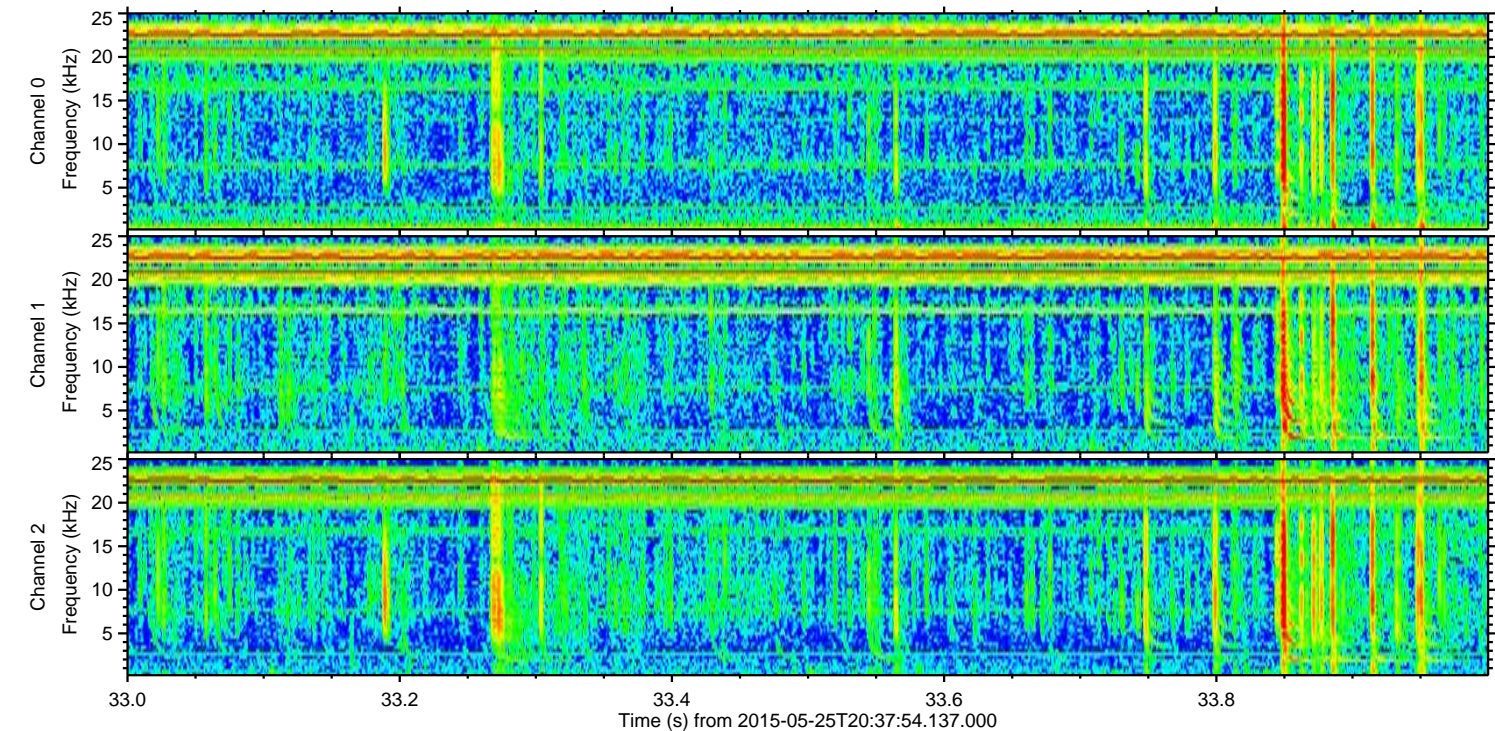
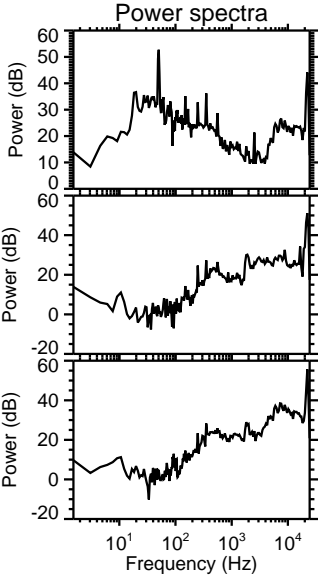
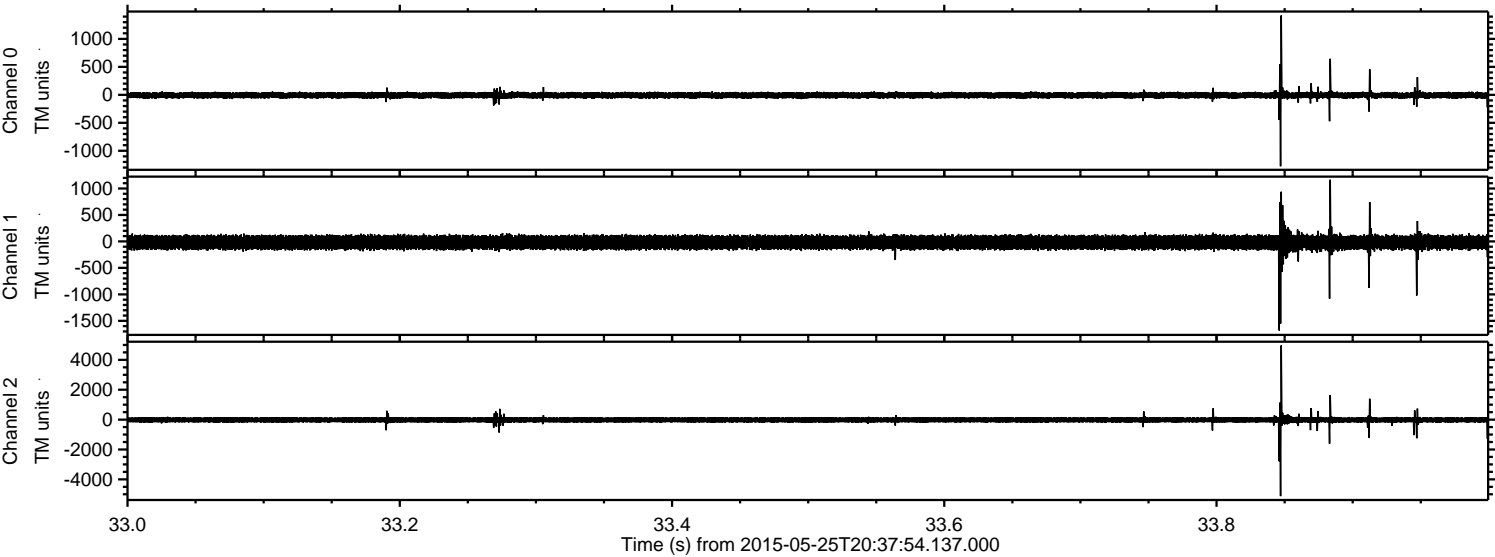

ELMAVAN 3D WAVEFORMS (Measured data sampled at 50 kHz) 49681 packets of 144 samples from 2015-05-25T20:37:54.137.000. Part 42/144

Processed Mon May 25 22:45:12 2015 by ELM ver.2012-10-06 from 001__elm20150525_203753__dat00.bin

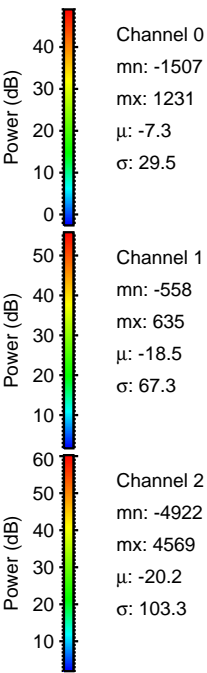
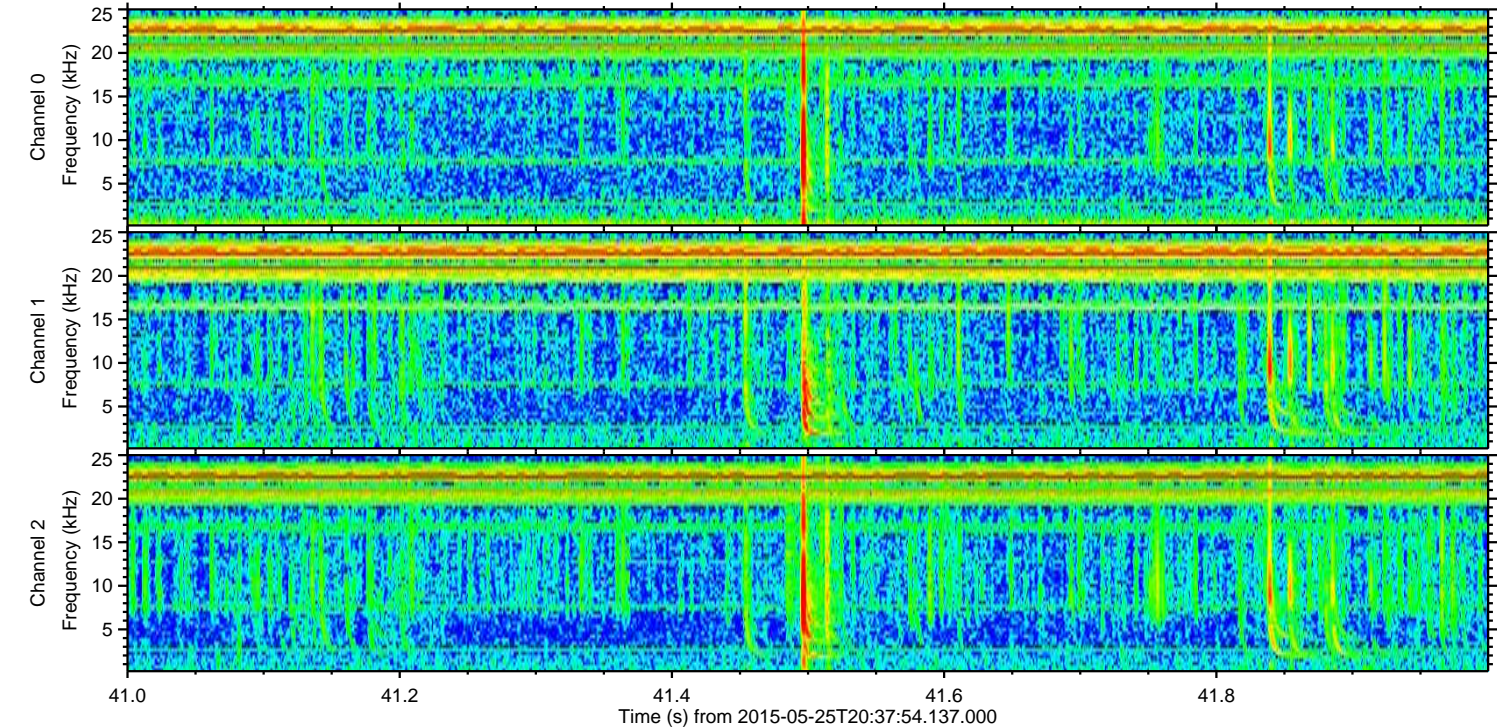
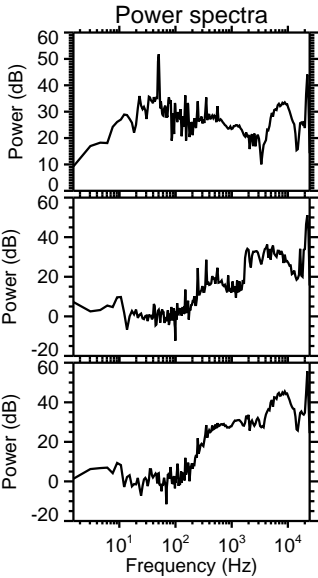
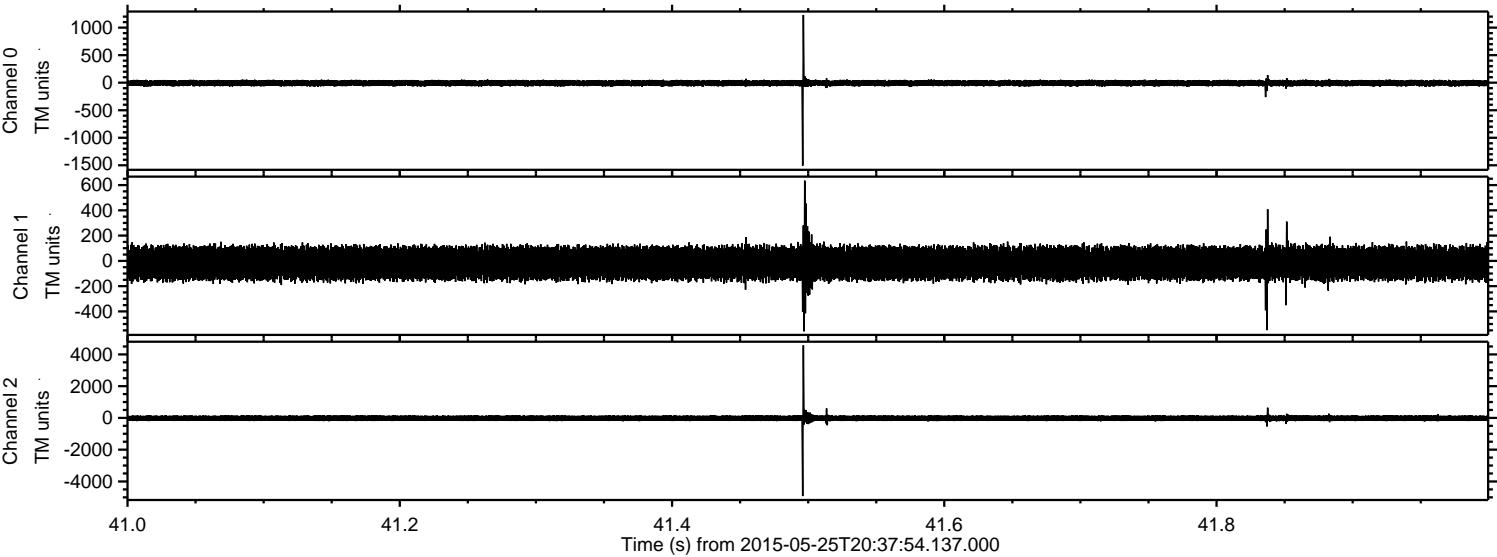

ELMAVAN 3D WAVEFORMS (Measured data sampled at 50 kHz) 49681 packets of 144 samples from 2015-05-25T20:37:54.137.000. Part 128/144

Processed Mon May 25 22:45:13 2015 by ELM ver.2012-10-06 from 001__elm20150525_203753__dat00.bin

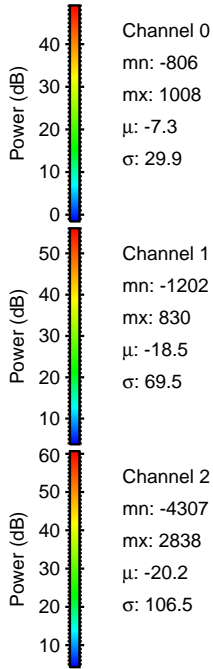
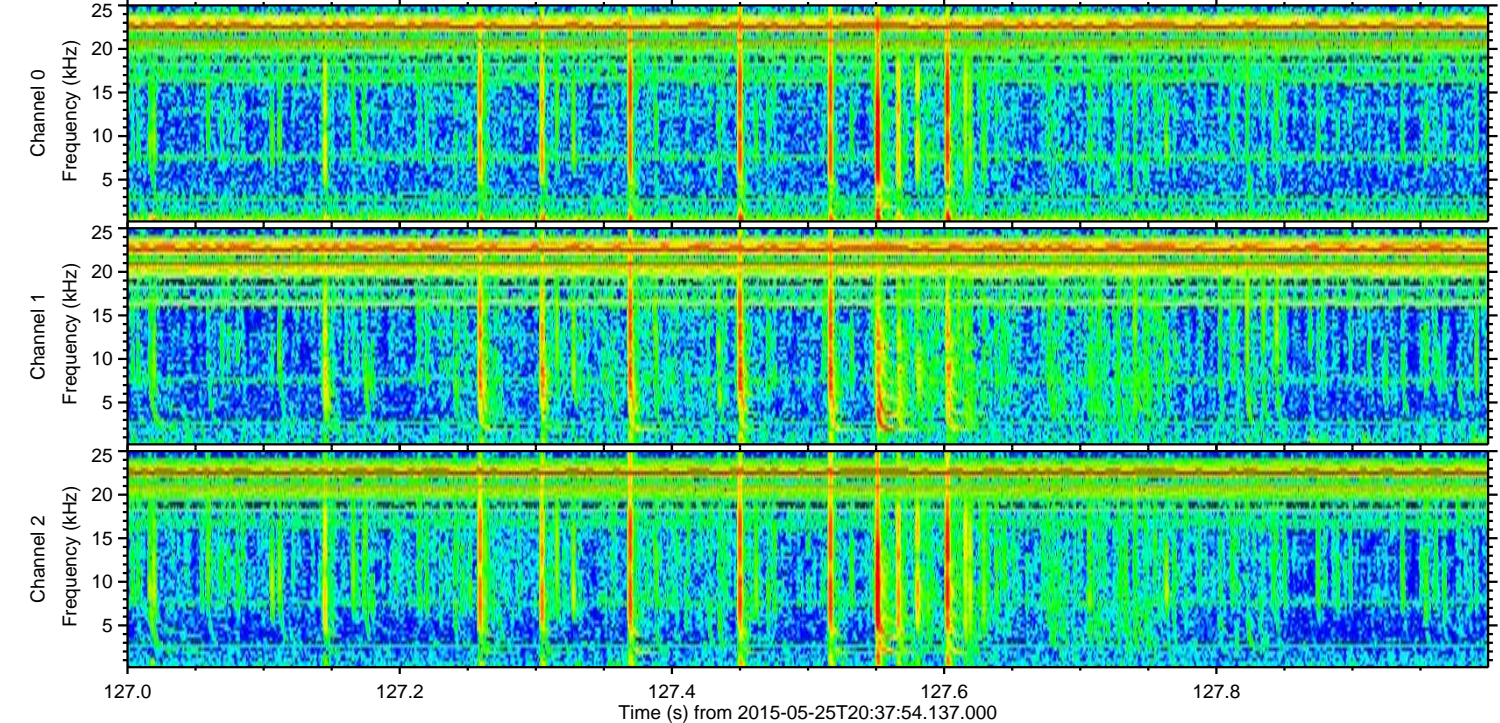
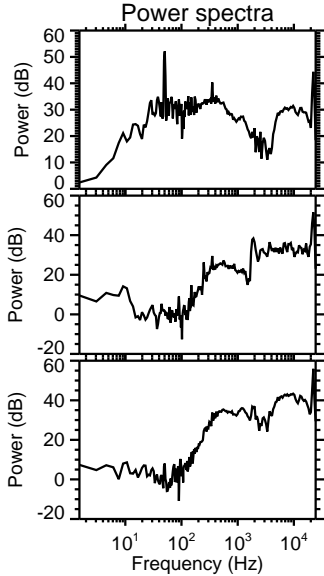
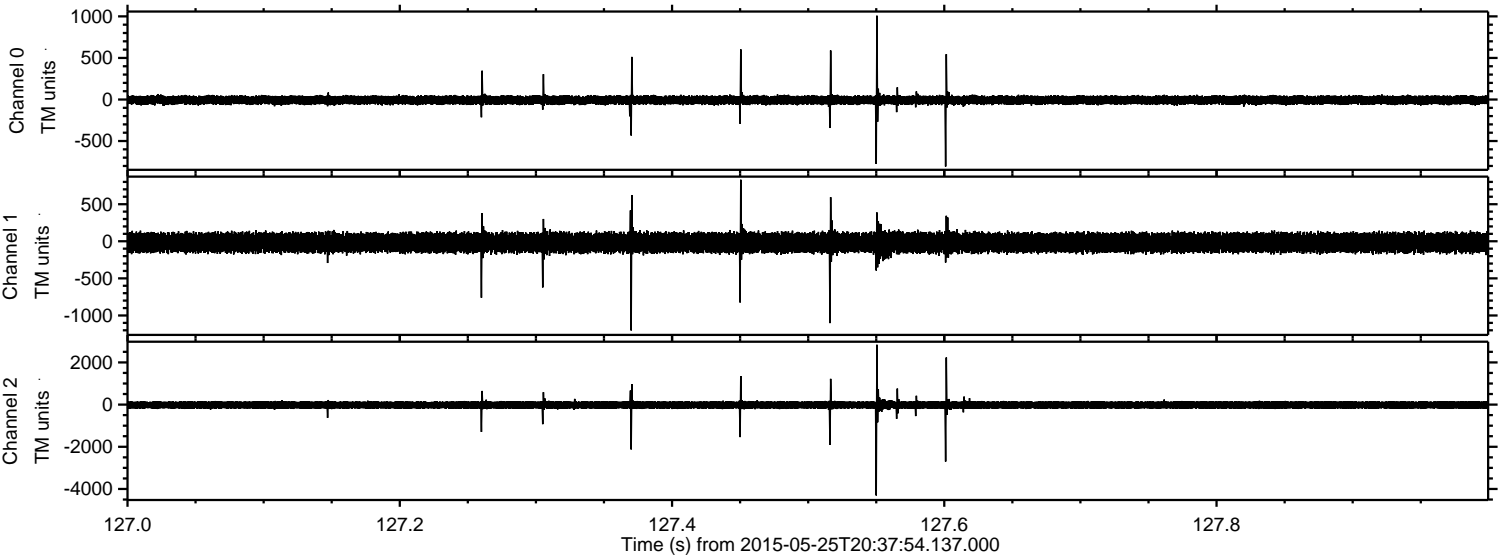

Processed Mon May 25 22:45:14 2015 by ELM ver.2012-10-06 from 001__elm20150525_203753__dat00.bin

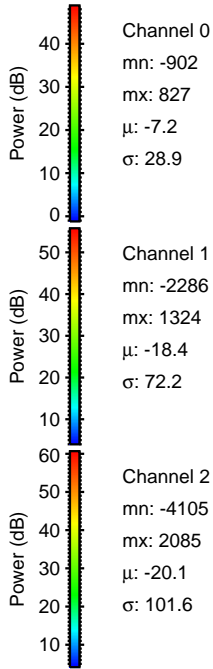
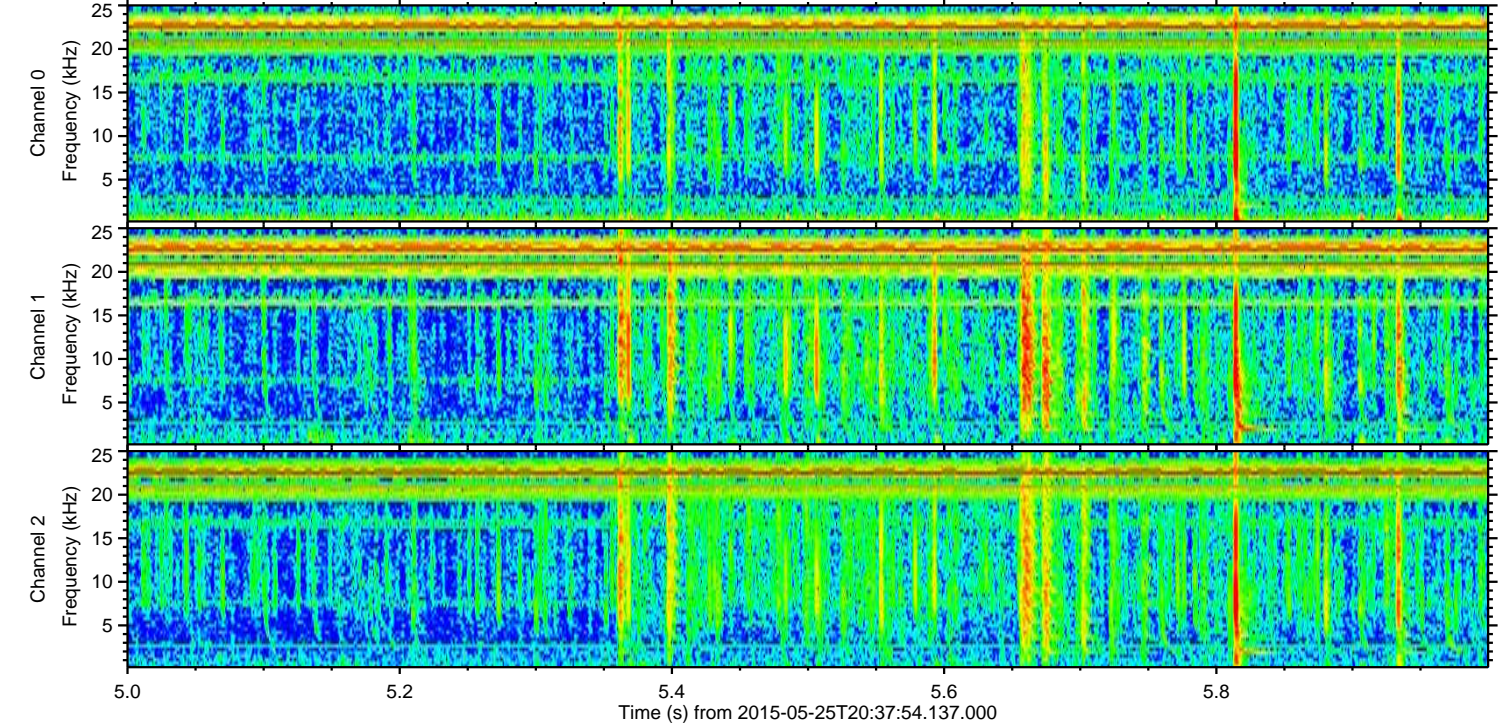
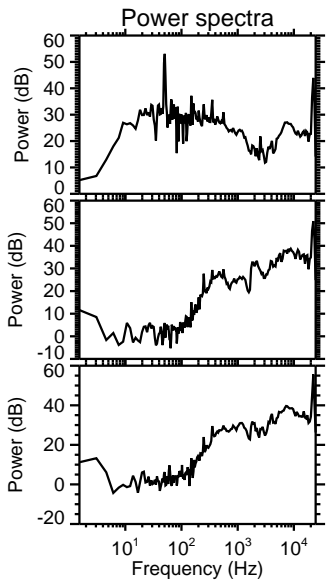
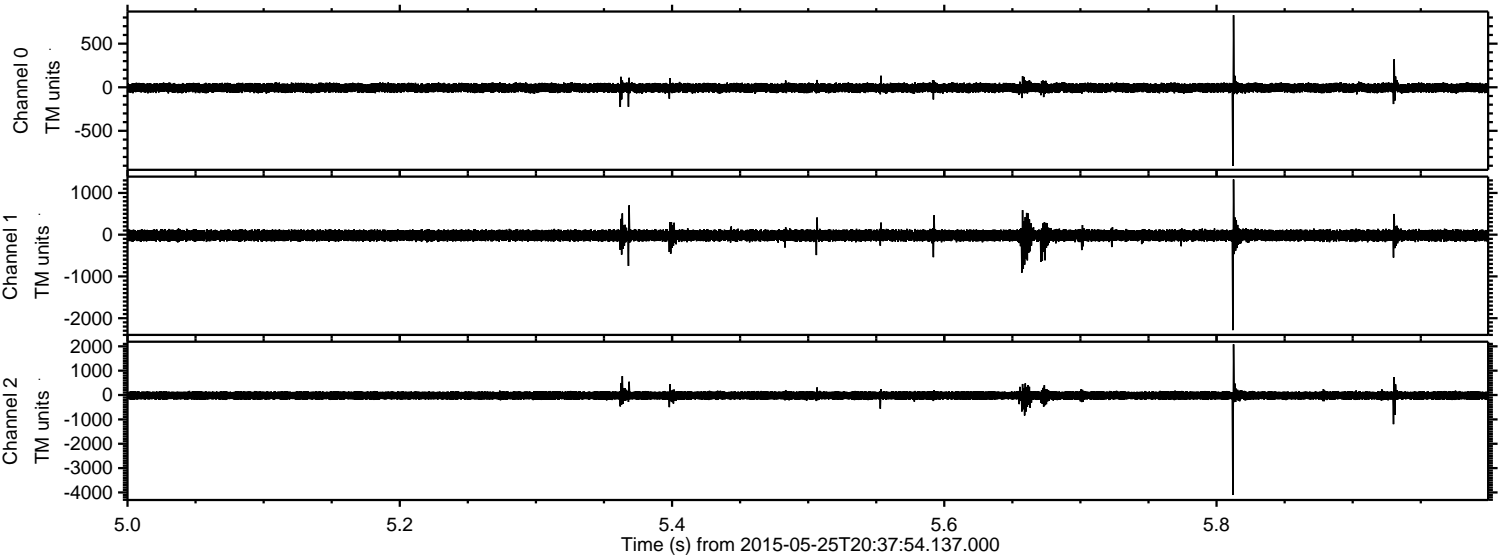

Processed Mon May 25 22:45:16 2015 by ELM ver.2012-10-06 from 001__elm20150525_203753__dat00.bin

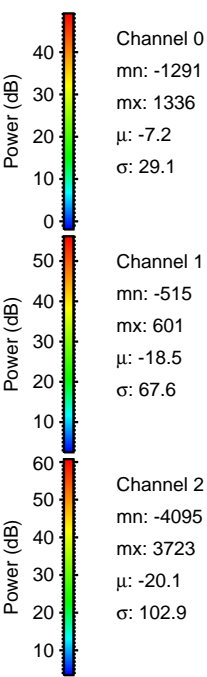
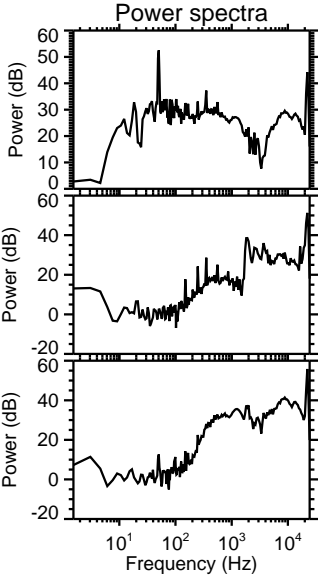
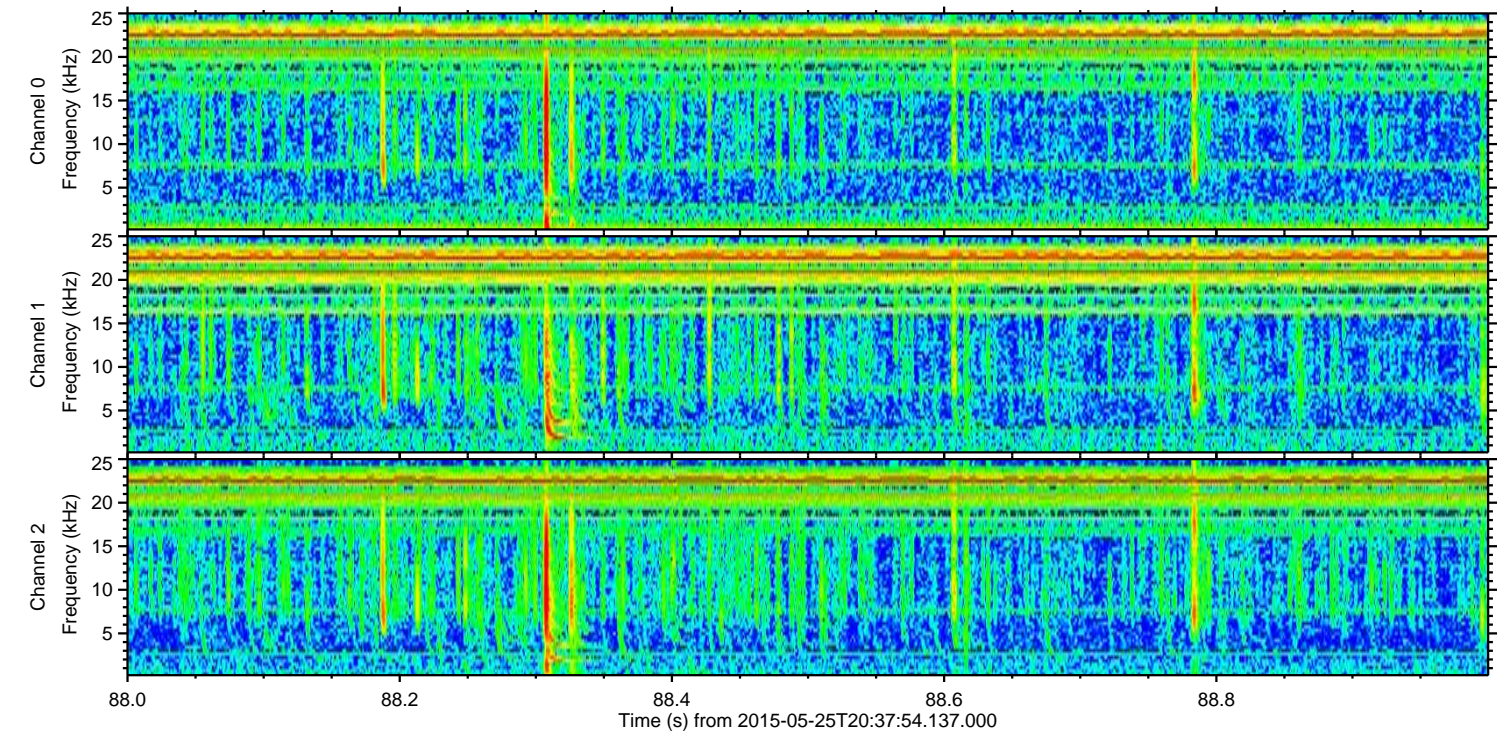
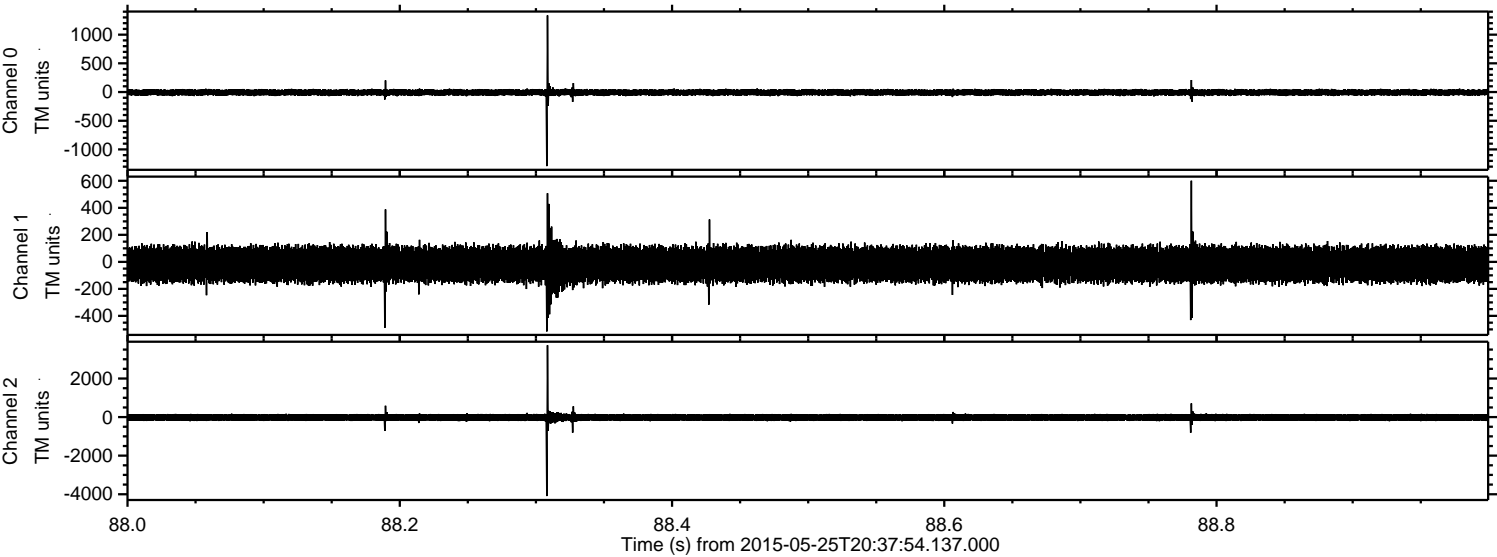

Processed Mon May 25 22:45:17 2015 by ELM ver.2012-10-06 from 001__elm20150525_203753__dat00.bin

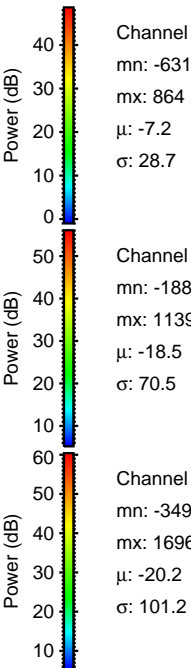
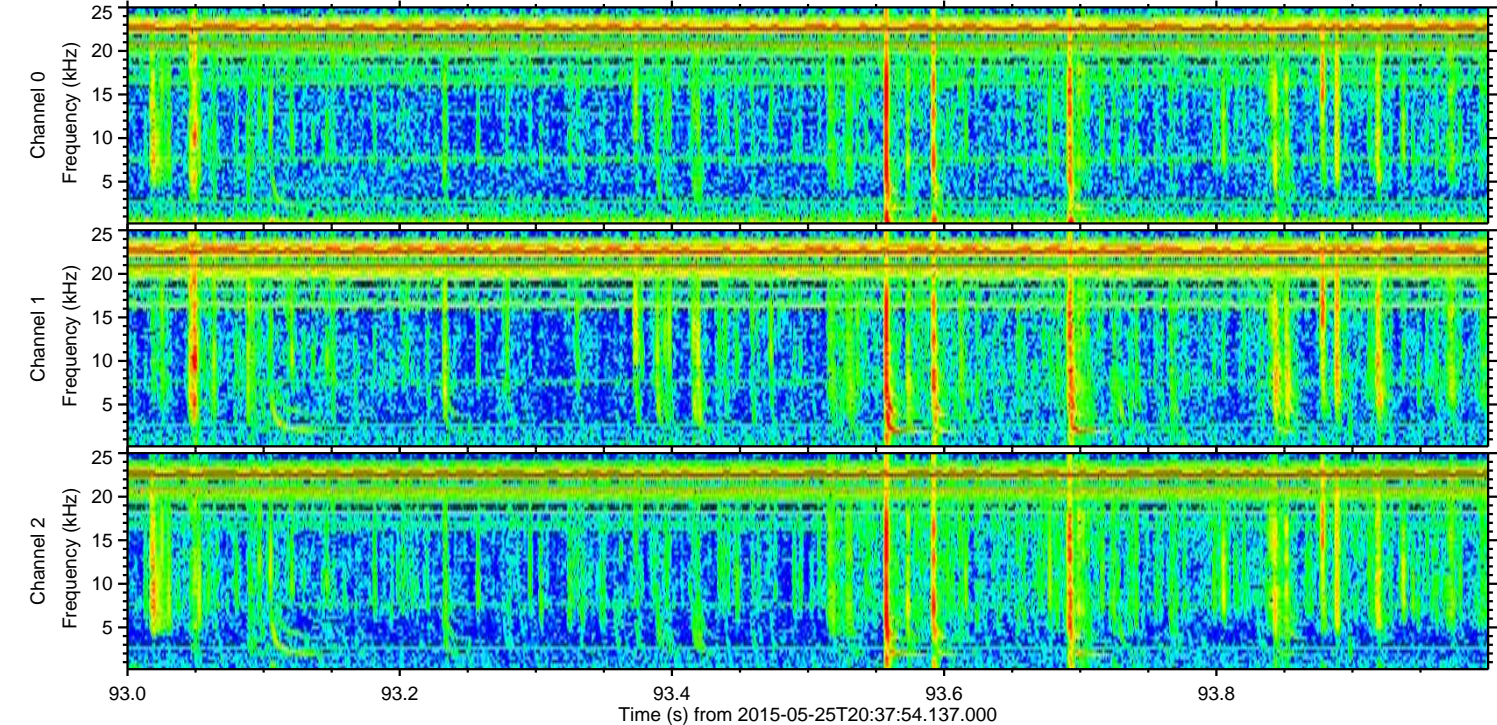
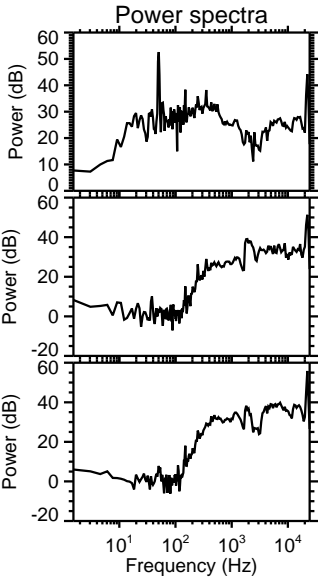
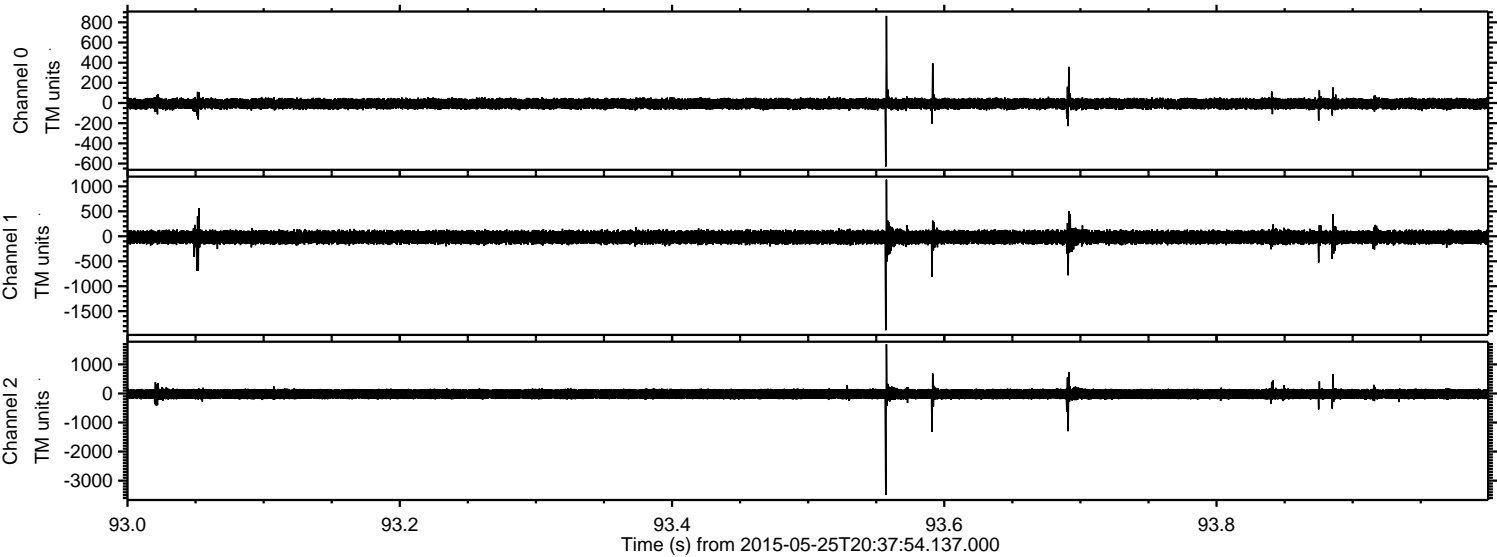

Channel 0
mn: -631
mx: 864
 μ : -7.2
 σ : 28.7

Channel 1
mn: -1882
mx: 1139
 μ : -18.5
 σ : 70.5

Channel 2
mn: -3492
mx: 1696
 μ : -20.2
 σ : 101.2

Processed Mon May 25 22:45:18 2015 by ELM ver.2012-10-06 from 001__elm20150525_203753__dat00.bin

