

ELMAVAN 3D WAVEFORMS (Measured data sampled at 50 kHz) 49787 packets of 144 samples from 2015-05-25T06:22:24.828.000.

Processed Mon May 25 08:28:31 2015 by ELM ver.2012-10-06 from 001\_\_elm20150525\_062223\_\_dat00.bin

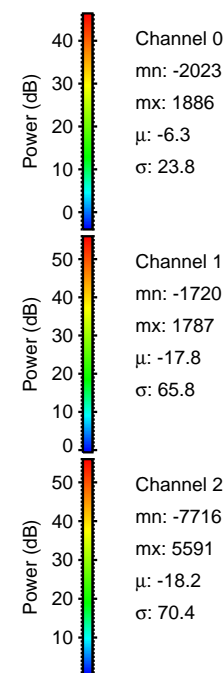

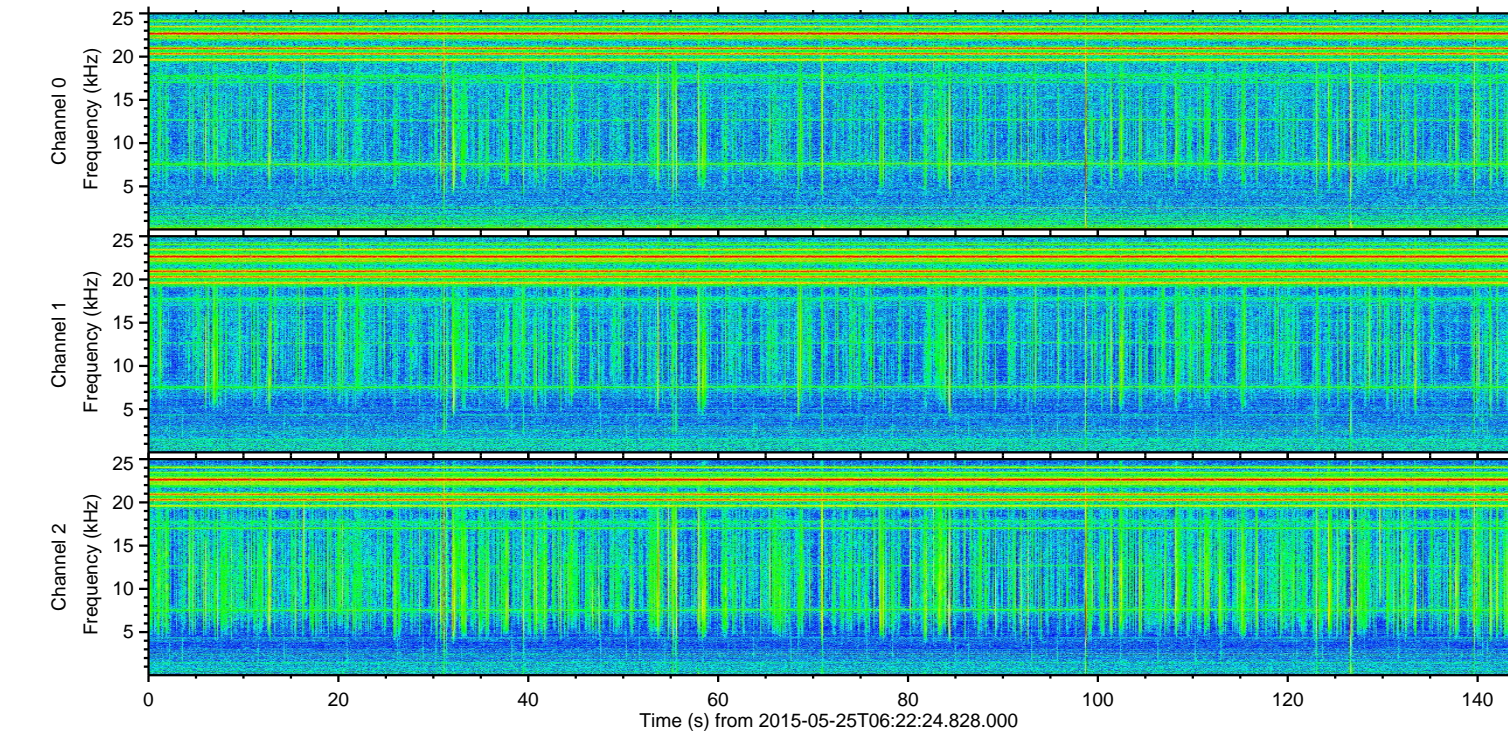
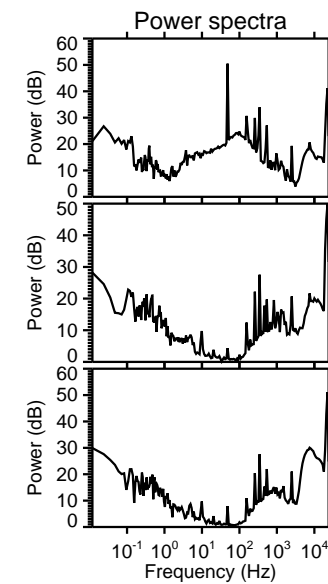
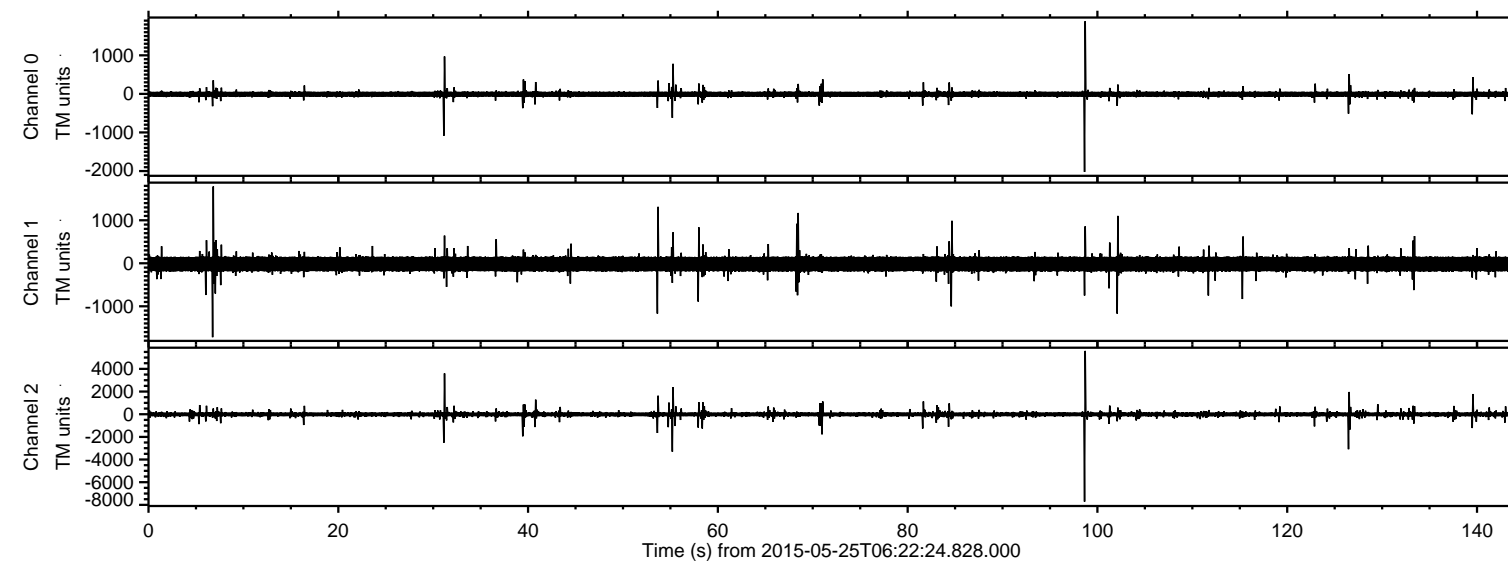

Processed Mon May 25 08:28:42 2015 by ELM ver.2012-10-06 from 001\_\_elm20150525\_062223\_\_dat00.bin

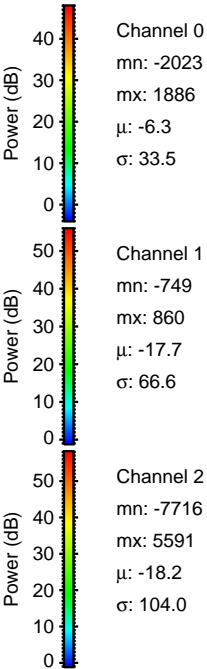
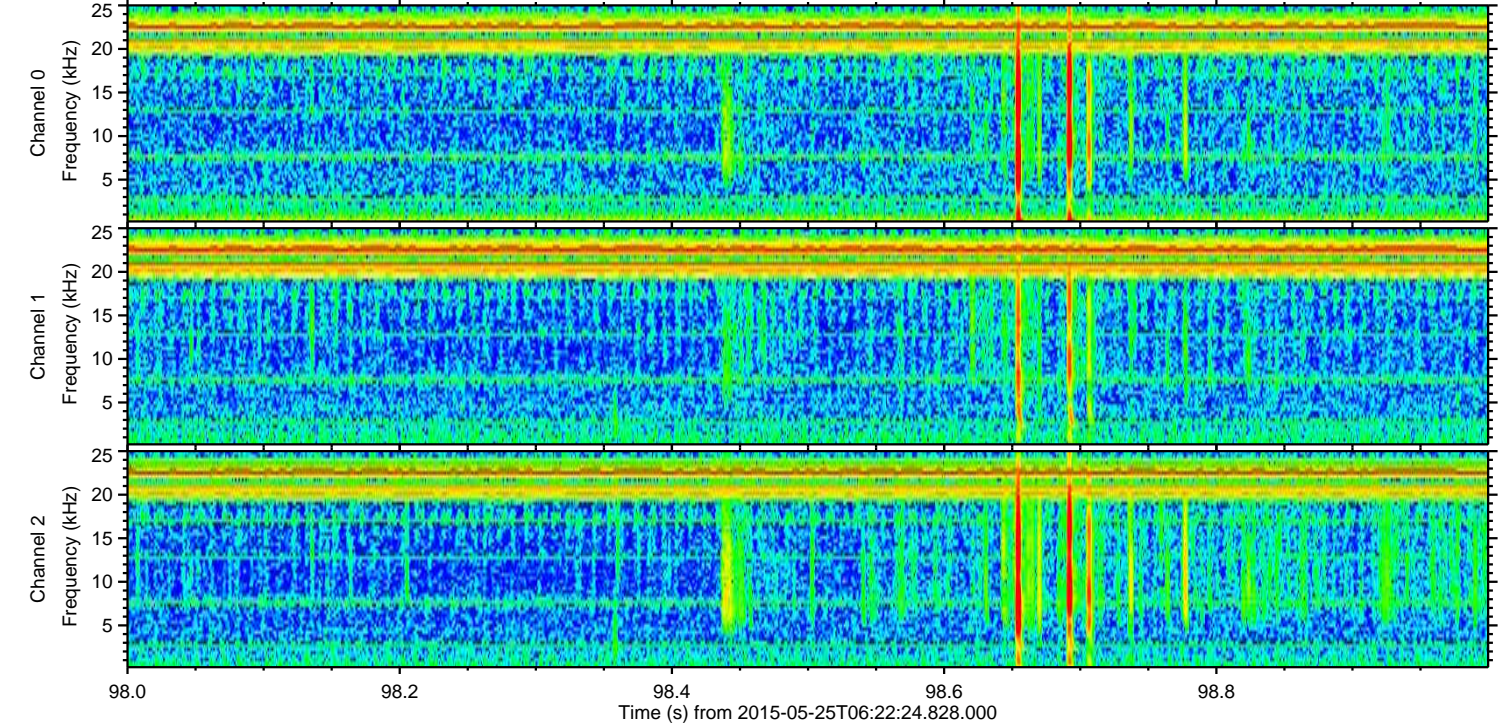
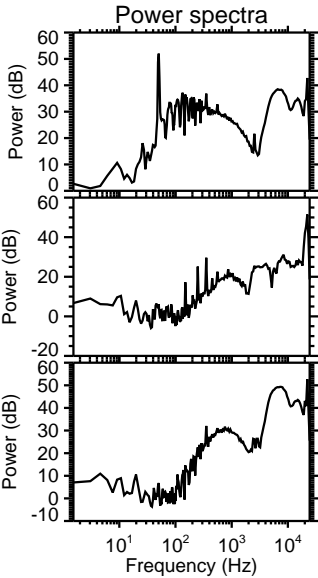
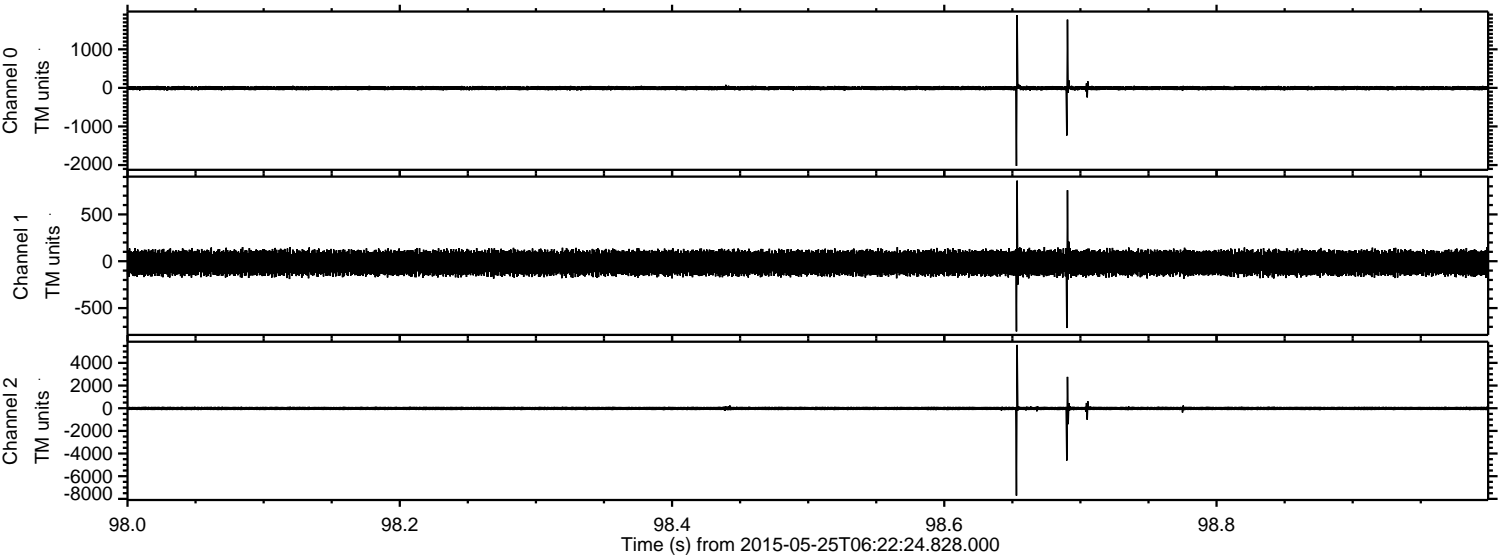



Processed Mon May 25 08:28:43 2015 by ELM ver.2012-10-06 from 001\_\_elm20150525\_062223\_\_dat00.bin

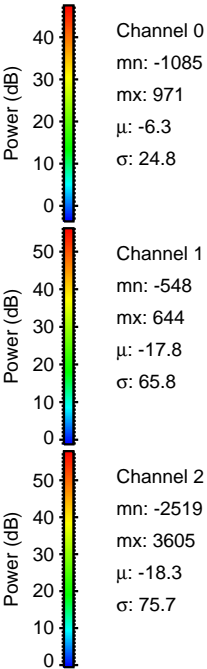
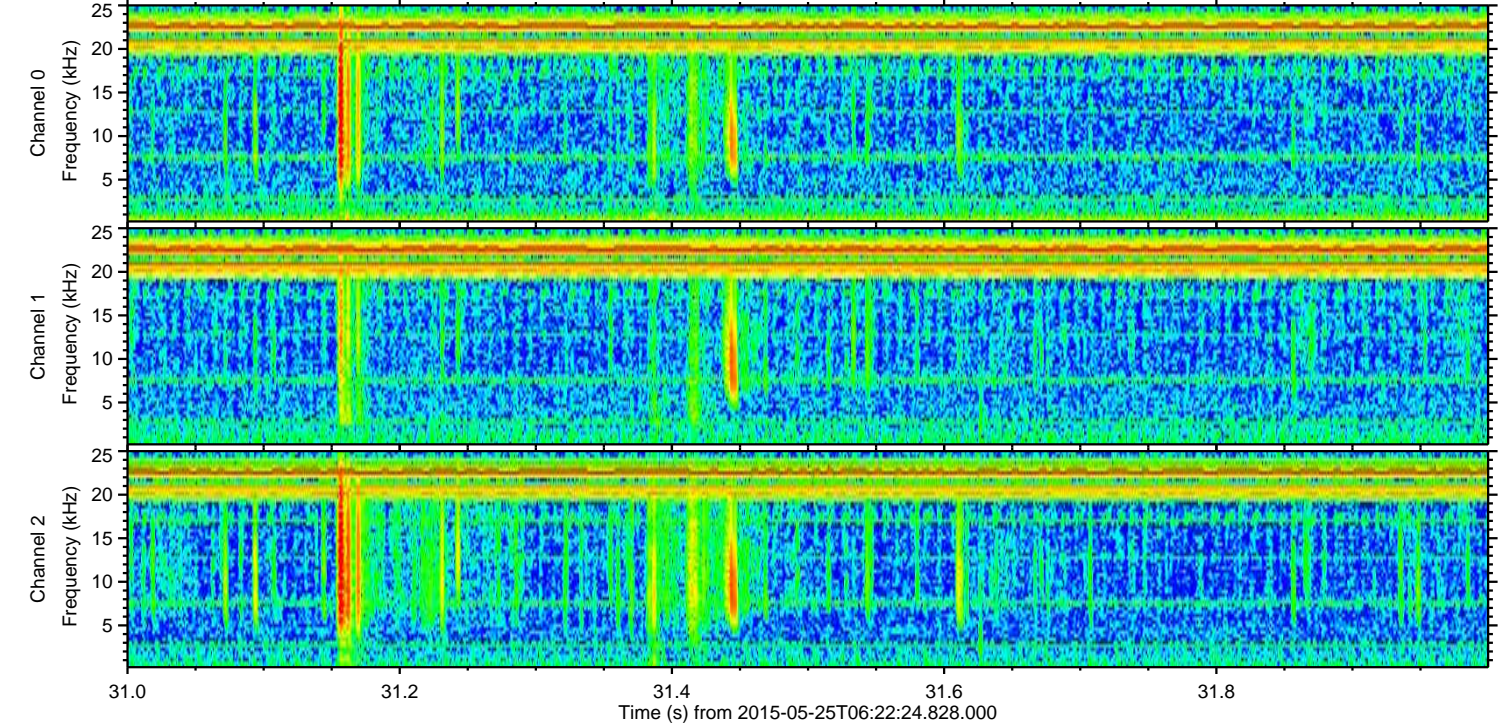
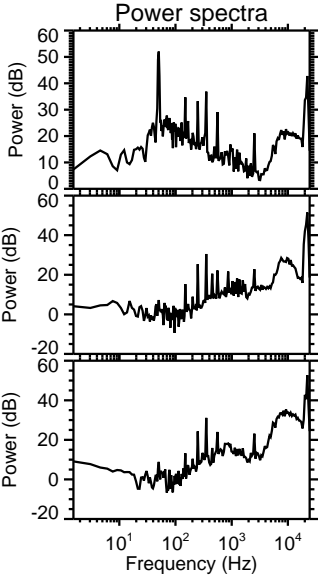
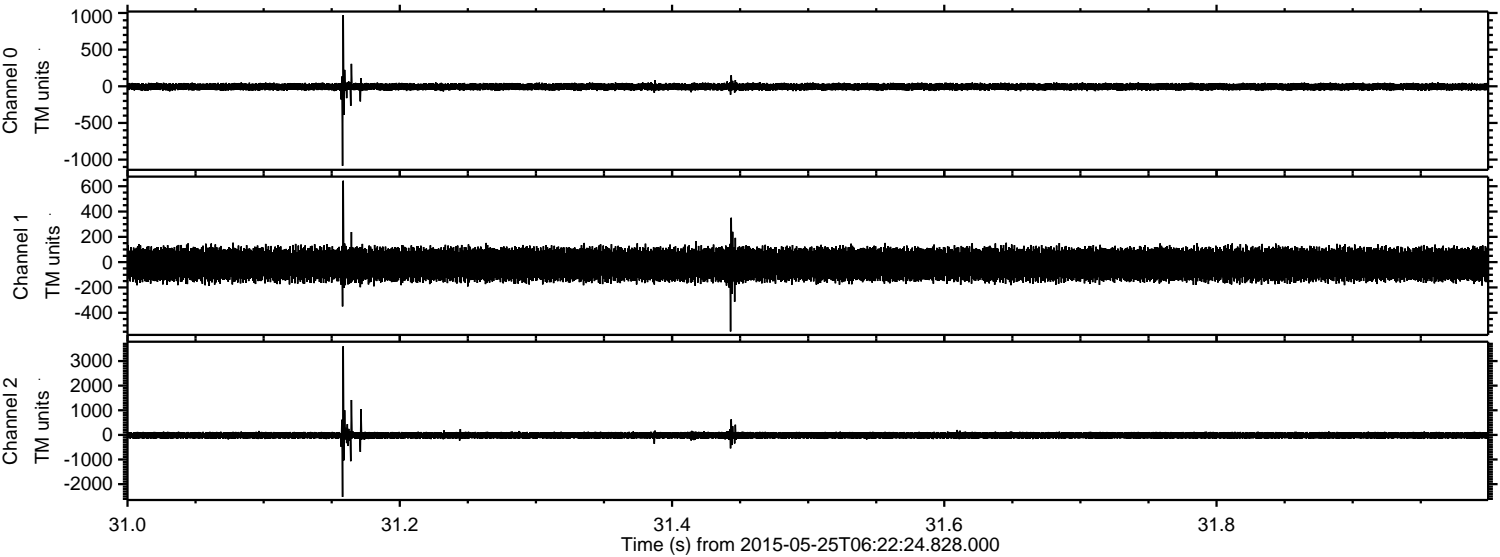

Channel 0  
mn: -1085  
mx: 971  
 $\mu$ : -6.3  
 $\sigma$ : 24.8

Channel 1  
mn: -548  
mx: 644  
 $\mu$ : -17.8  
 $\sigma$ : 65.8

Channel 2  
mn: -2519  
mx: 3605  
 $\mu$ : -18.3  
 $\sigma$ : 75.7



Processed Mon May 25 08:28:44 2015 by ELM ver.2012-10-06 from 001\_\_elm20150525\_062223\_\_dat00.bin

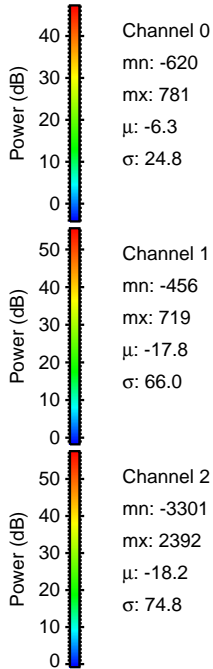
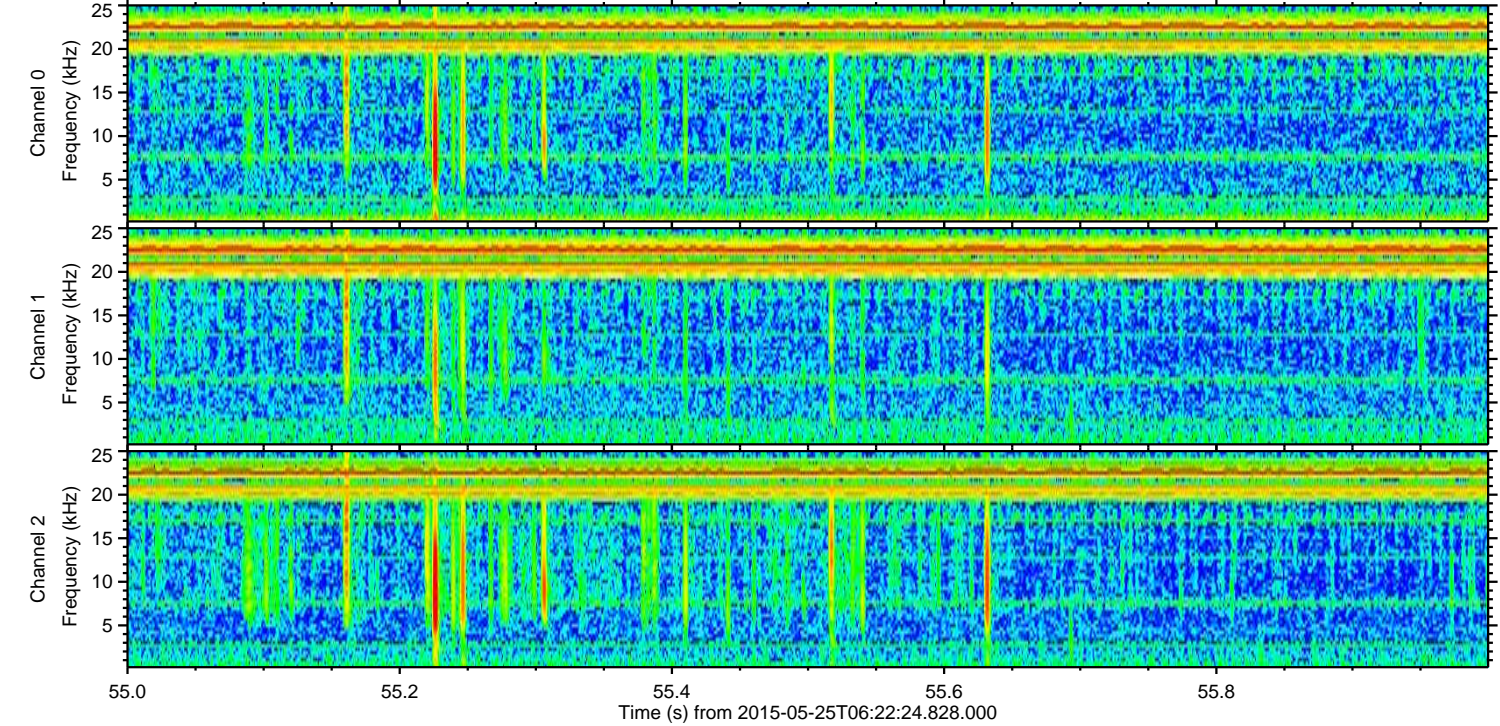
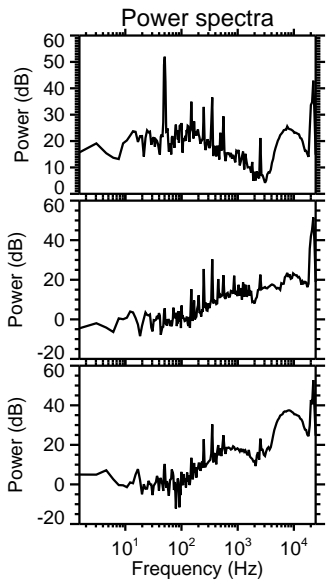
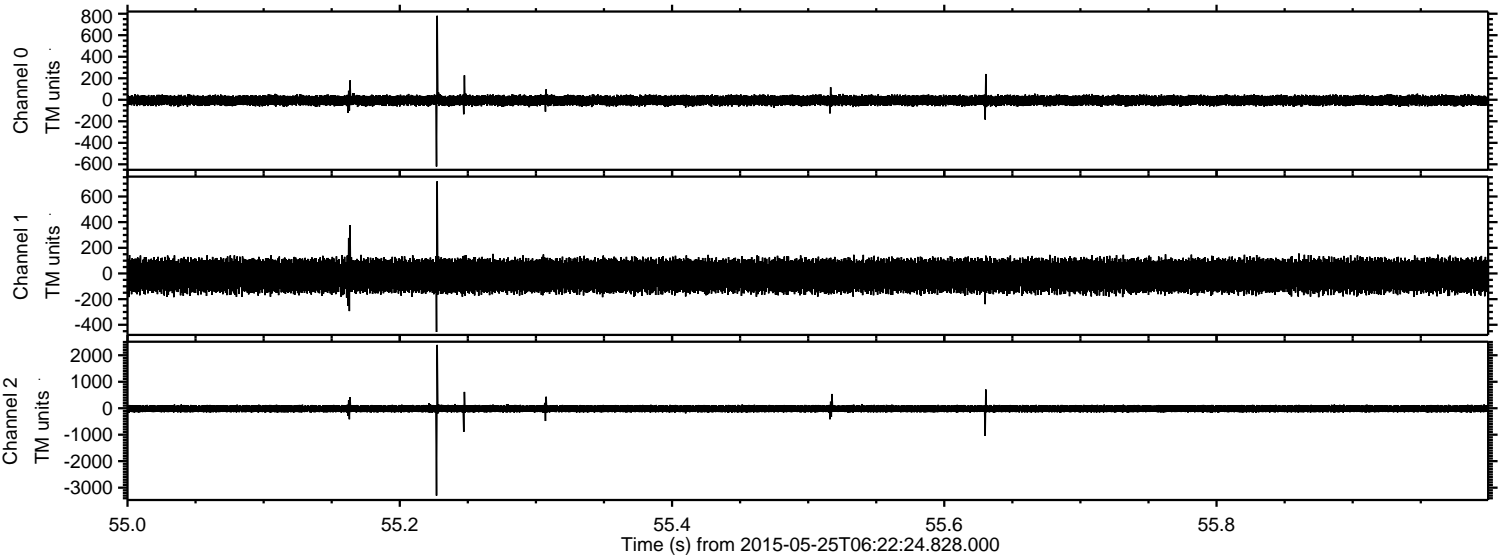



ELMAVAN 3D WAVEFORMS (Measured data sampled at 50 kHz) 49787 packets of 144 samples from 2015-05-25T06:22:24.828.000. Part 127/144

Processed Mon May 25 08:28:45 2015 by ELM ver.2012-10-06 from 001\_\_elm20150525\_062223\_\_dat00.bin

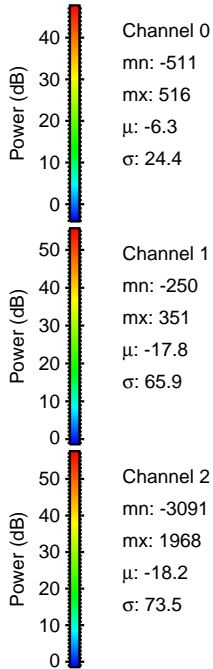
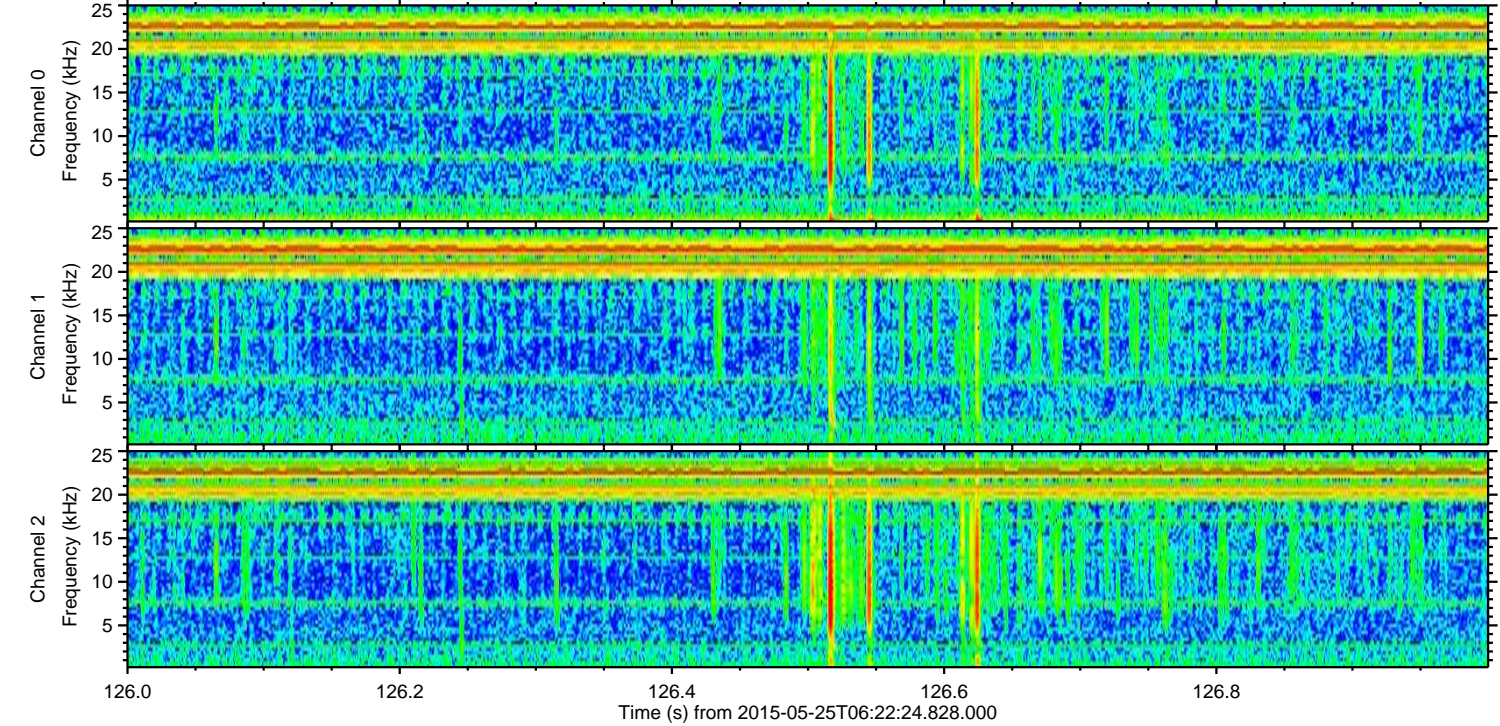
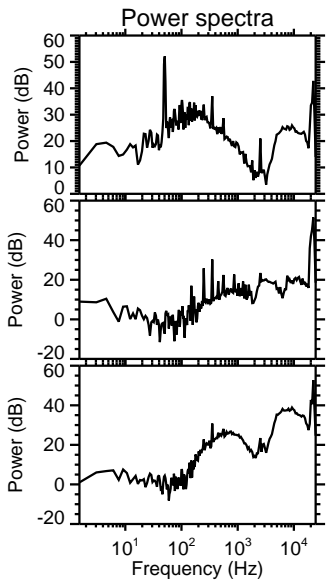
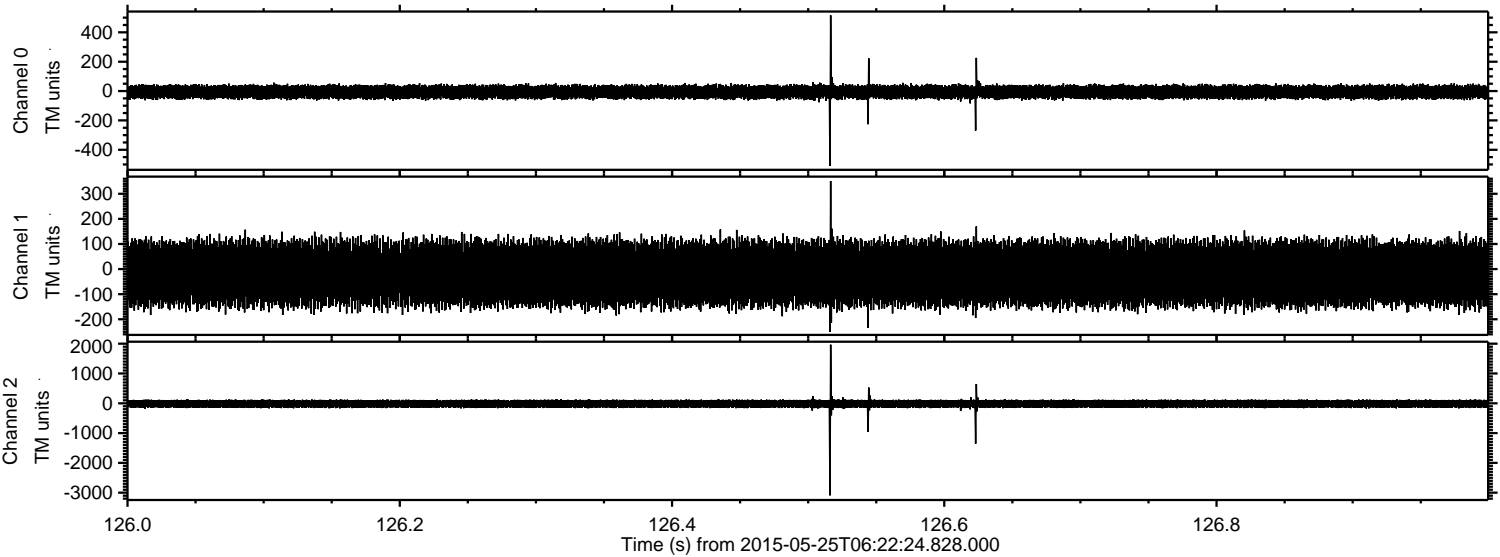

Channel 0  
mn: -511  
mx: 516  
 $\mu$ : -6.3  
 $\sigma$ : 24.4

Channel 1  
mn: -250  
mx: 351  
 $\mu$ : -17.8  
 $\sigma$ : 65.9

Channel 2  
mn: -3091  
mx: 1968  
 $\mu$ : -18.2  
 $\sigma$ : 73.5



Processed Mon May 25 08:28:46 2015 by ELM ver.2012-10-06 from 001\_\_elm20150525\_062223\_\_dat00.bin

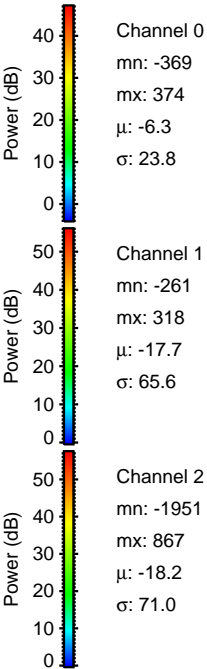
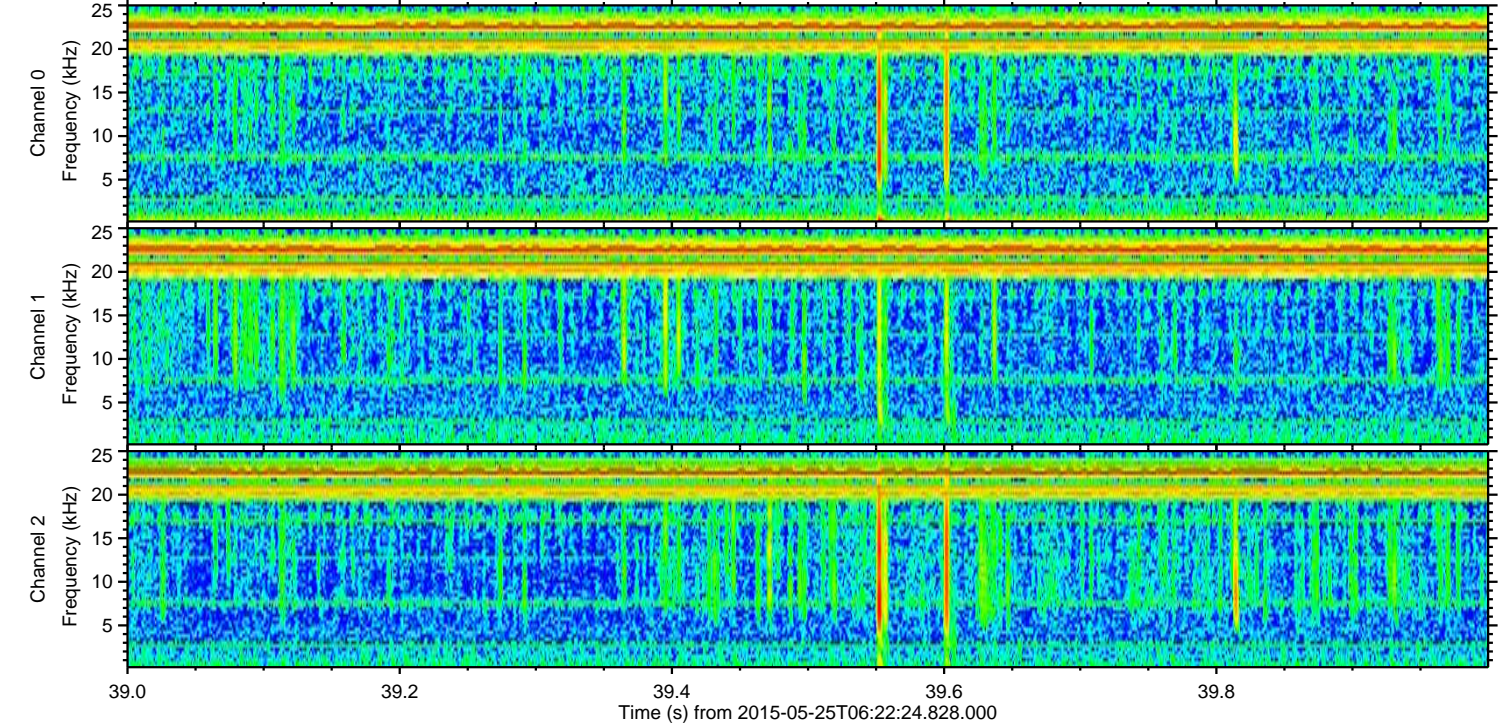
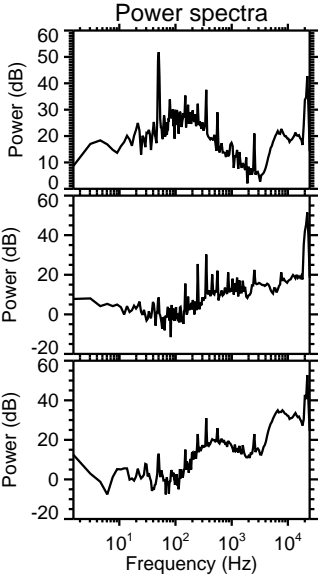
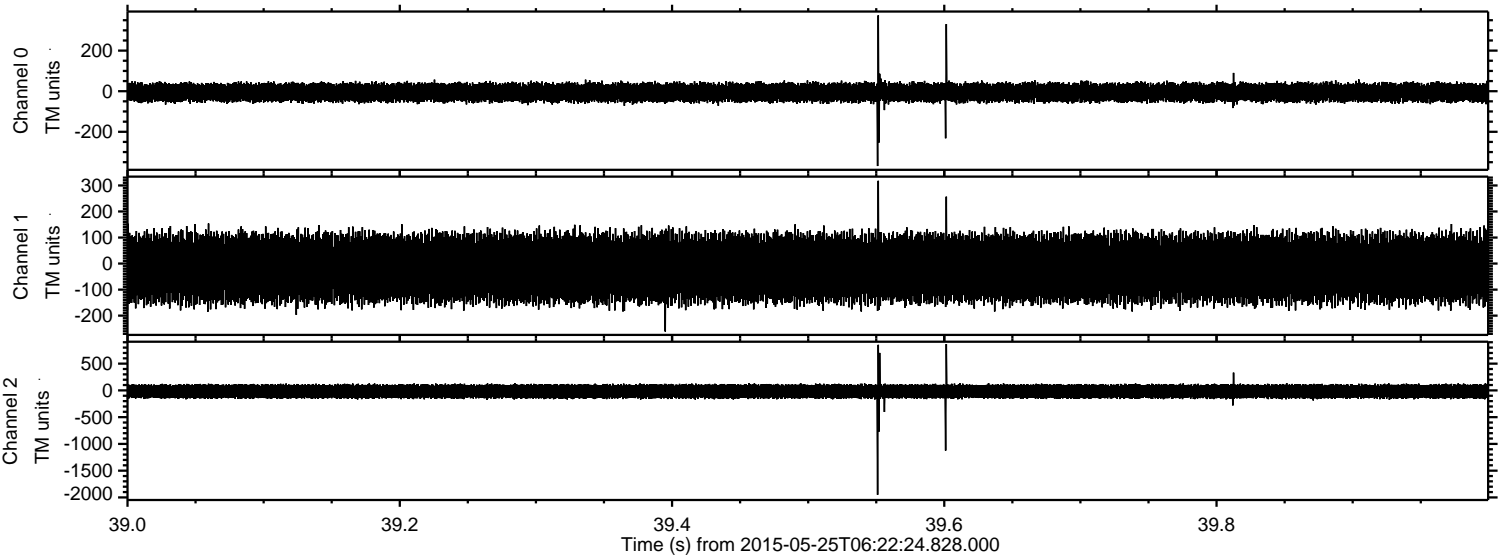



ELMAVAN 3D WAVEFORMS (Measured data sampled at 50 kHz) 49787 packets of 144 samples from 2015-05-25T06:22:24.828.000. Part 140/144

Processed Mon May 25 08:28:47 2015 by ELM ver.2012-10-06 from 001\_\_elm20150525\_062223\_\_dat00.bin

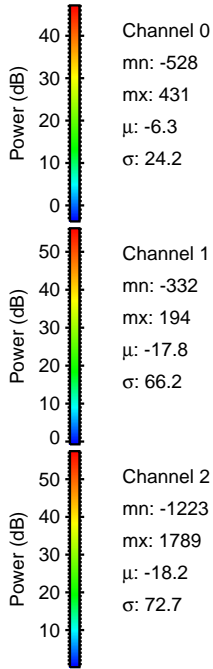
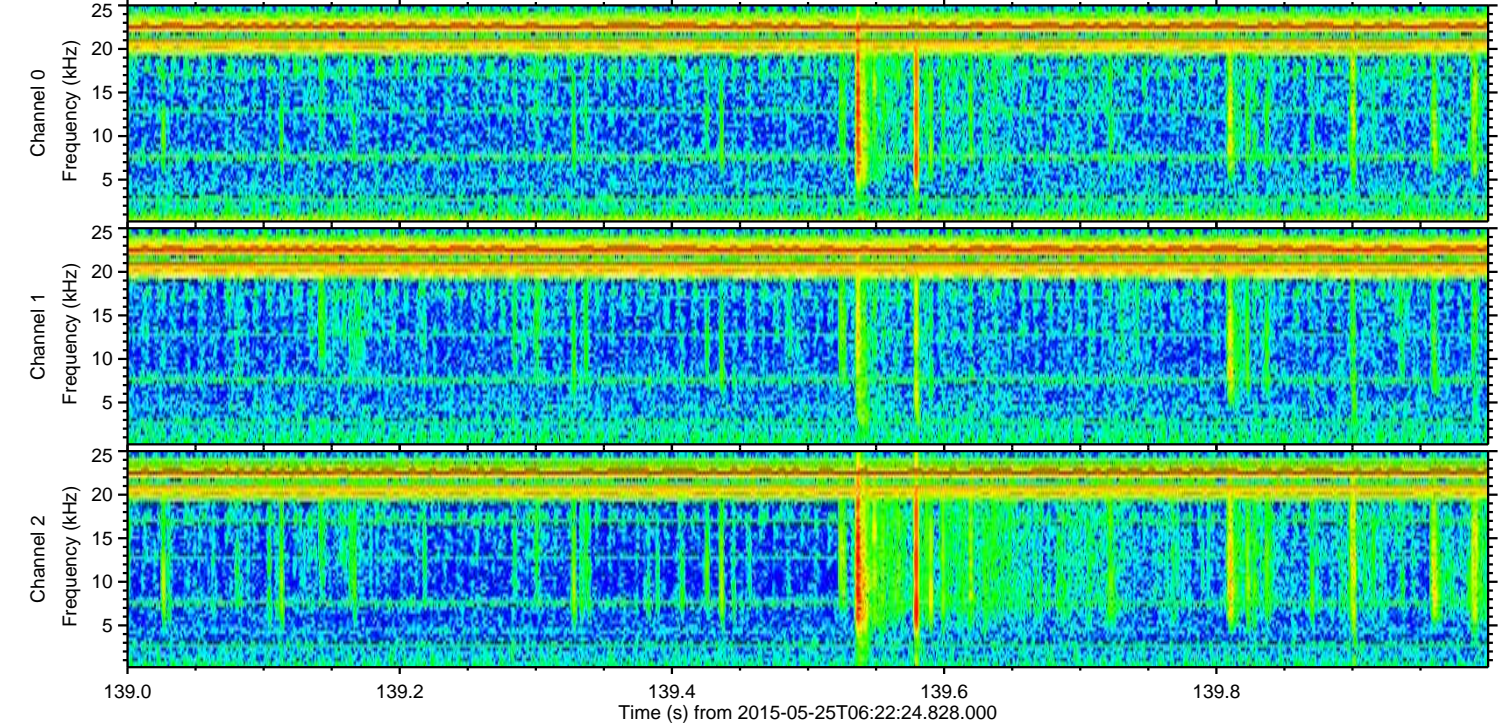
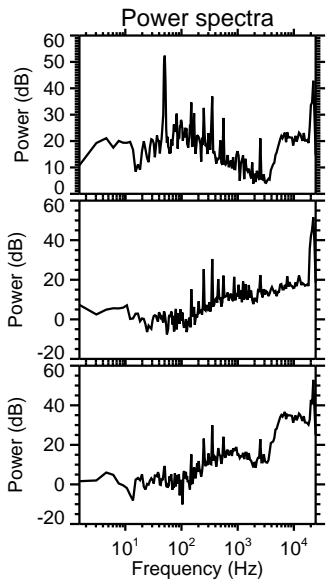
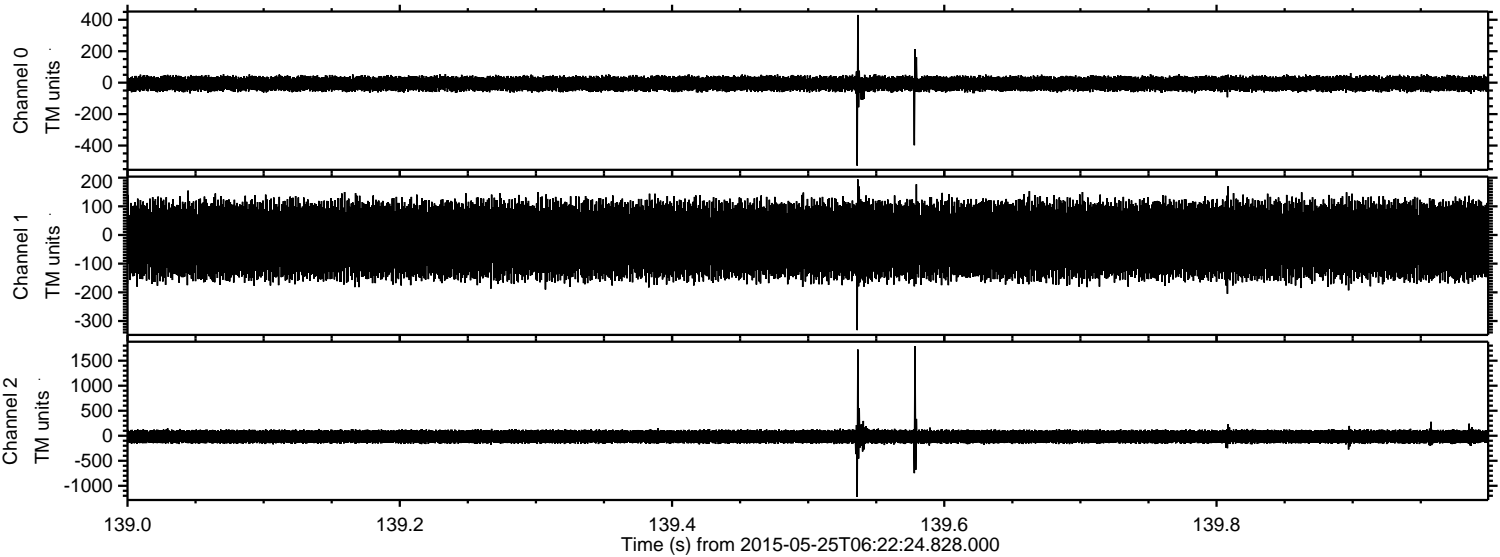

Channel 0  
mn: -528  
mx: 431  
 $\mu$ : -6.3  
 $\sigma$ : 24.2

Channel 1  
mn: -332  
mx: 194  
 $\mu$ : -17.8  
 $\sigma$ : 66.2

Channel 2  
mn: -1223  
mx: 1789  
 $\mu$ : -18.2  
 $\sigma$ : 72.7



Processed Mon May 25 08:28:48 2015 by ELM ver.2012-10-06 from 001\_\_elm20150525\_062223\_\_dat00.bin

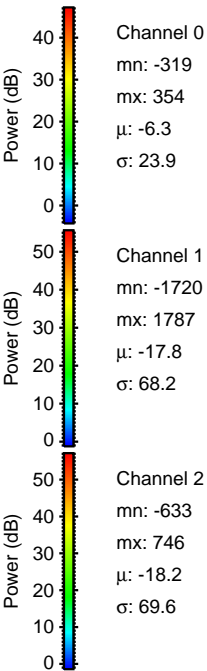
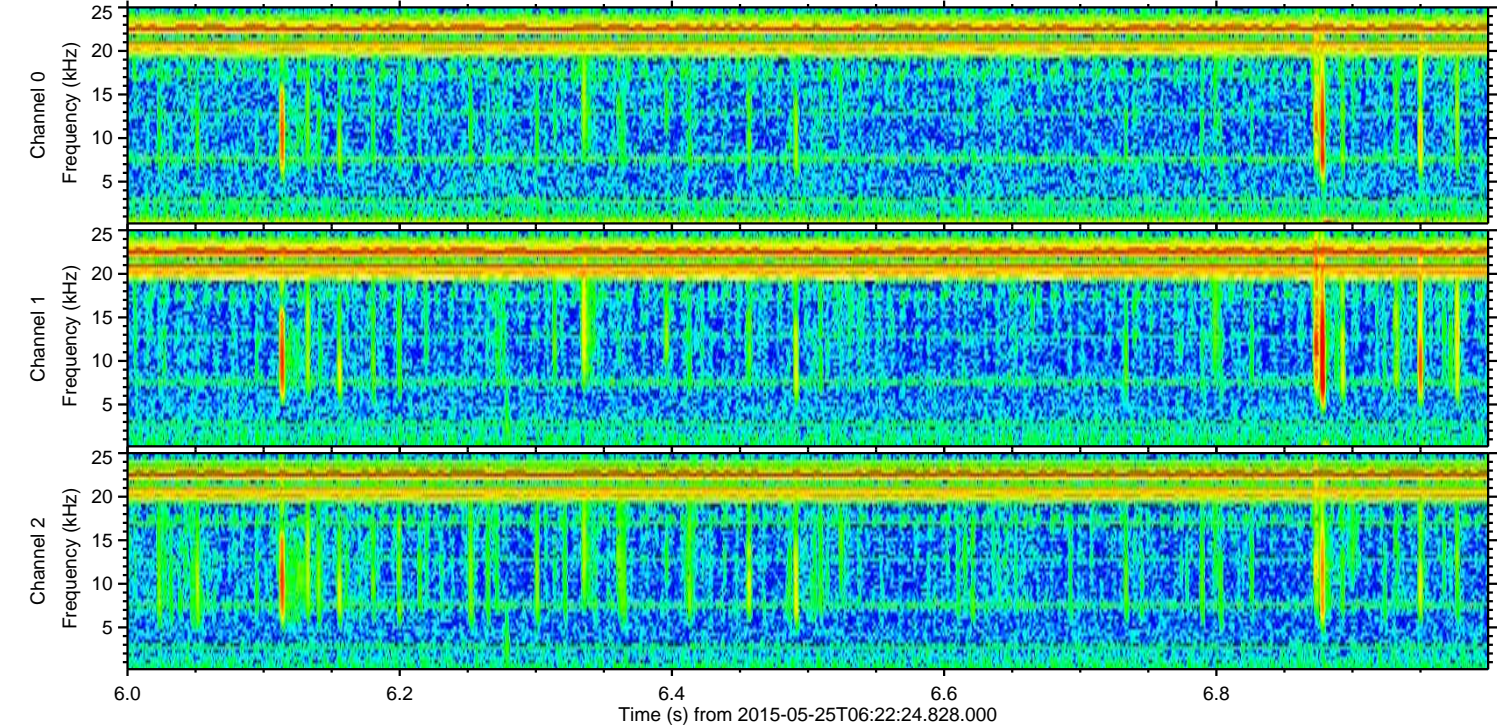
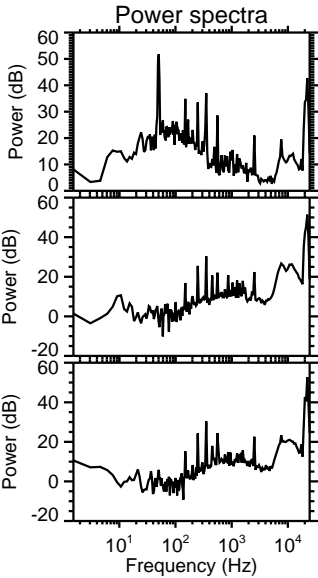
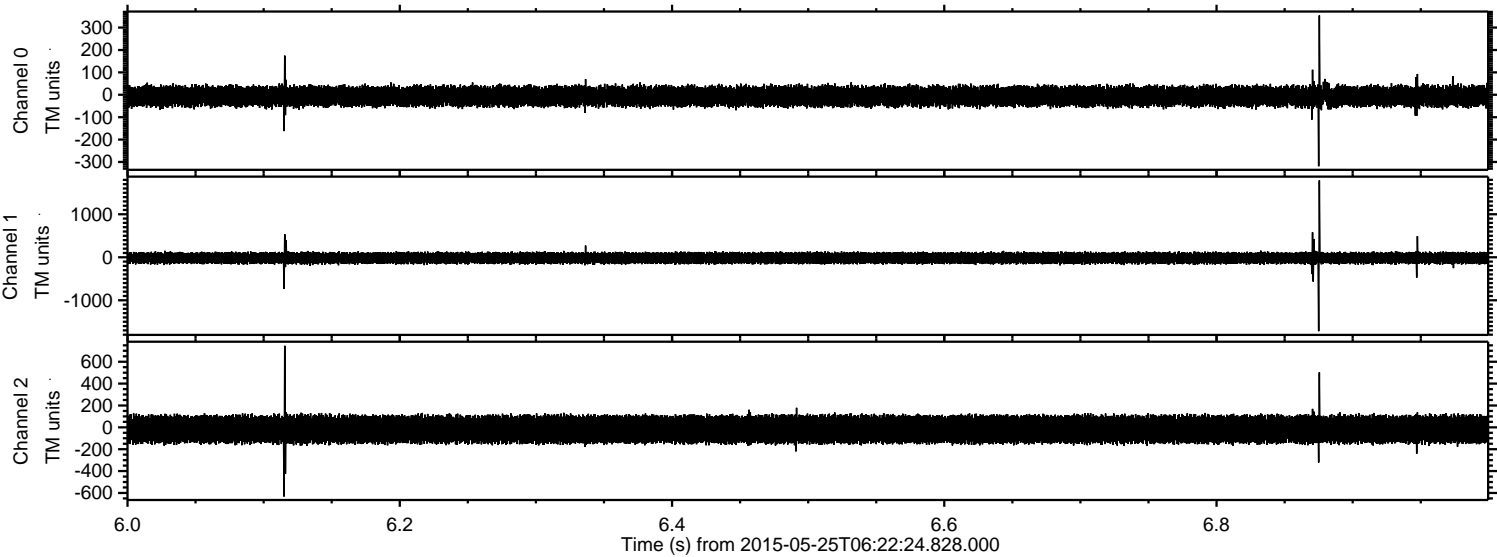



Processed Mon May 25 08:28:50 2015 by ELM ver.2012-10-06 from 001\_\_elm20150525\_062223\_\_dat00.bin

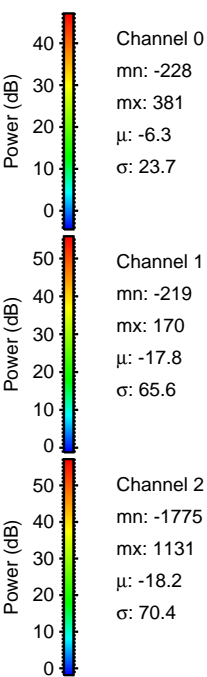
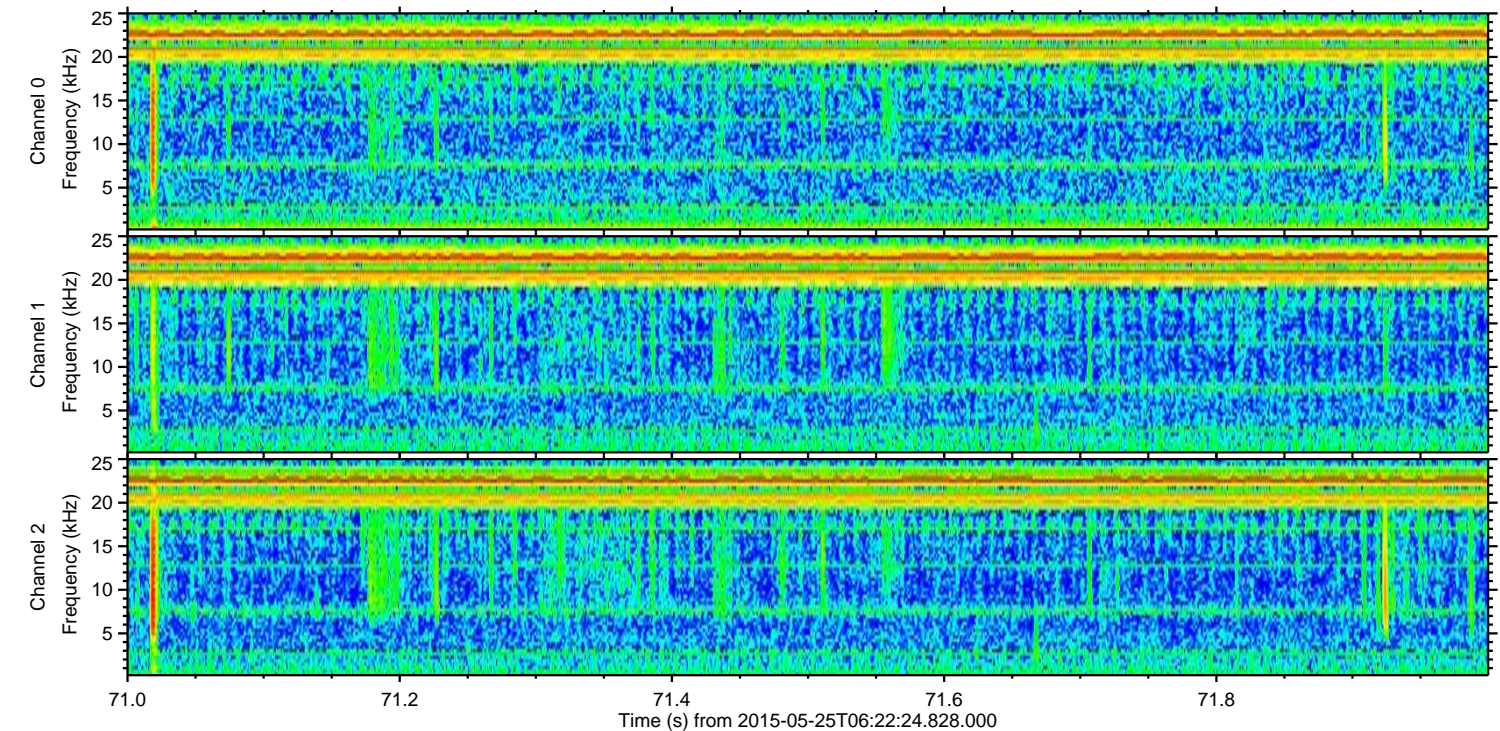
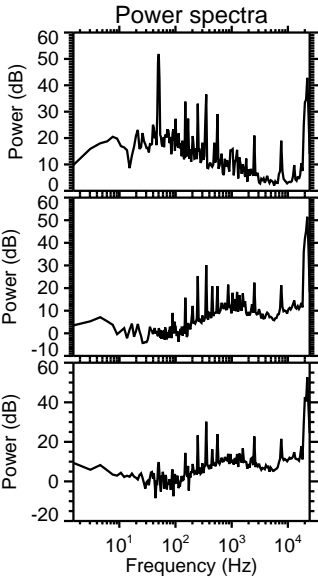
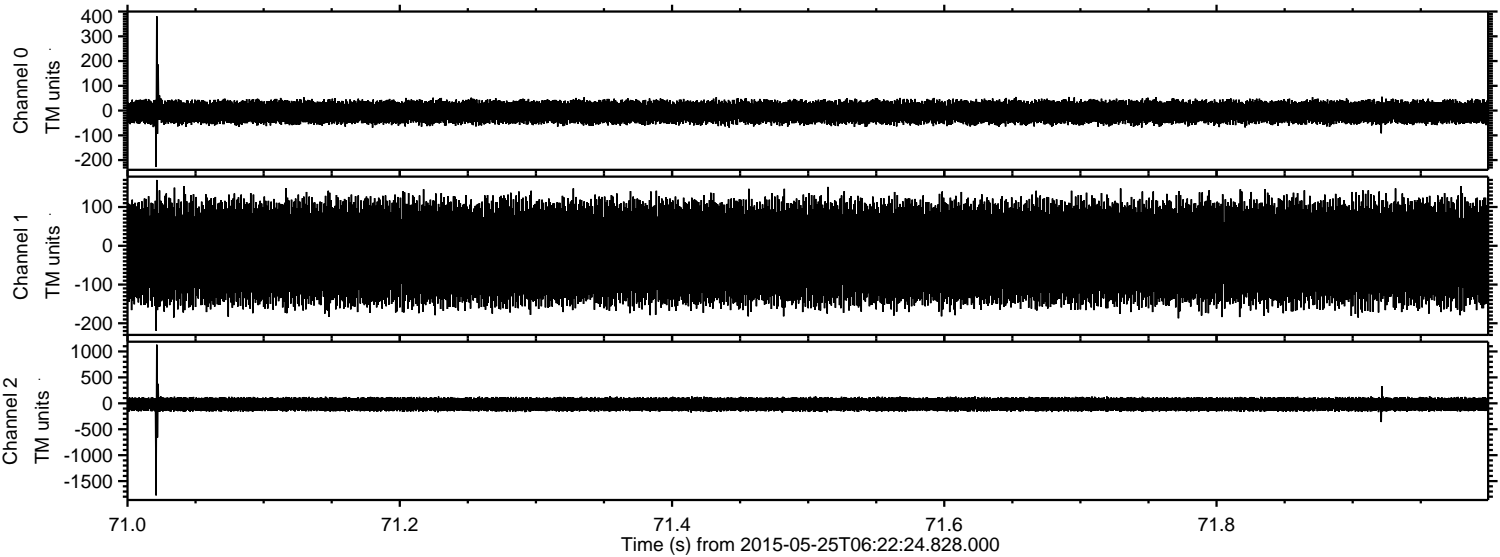



Processed Mon May 25 08:28:50 2015 by ELM ver.2012-10-06 from 001\_\_elm20150525\_062223\_\_dat00.bin

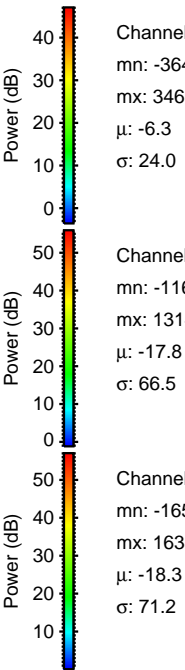
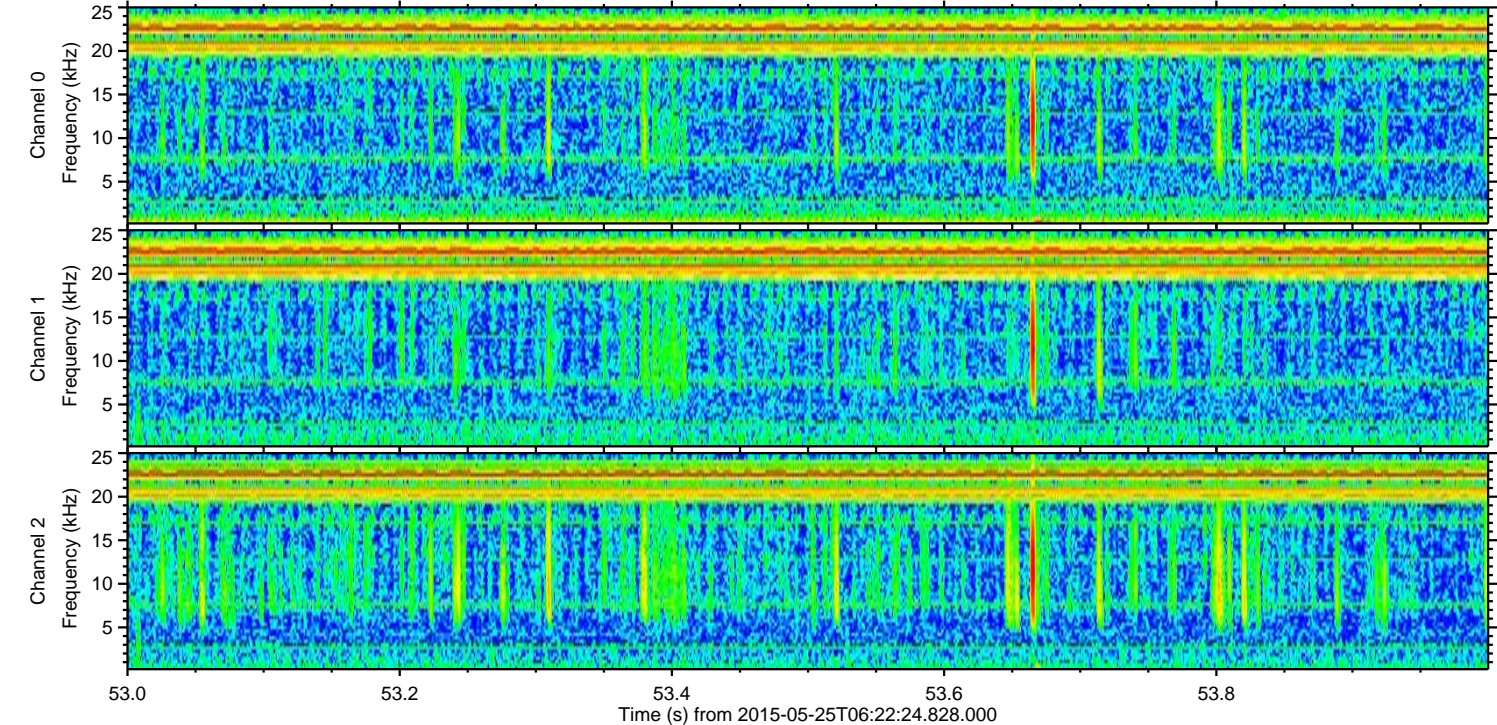
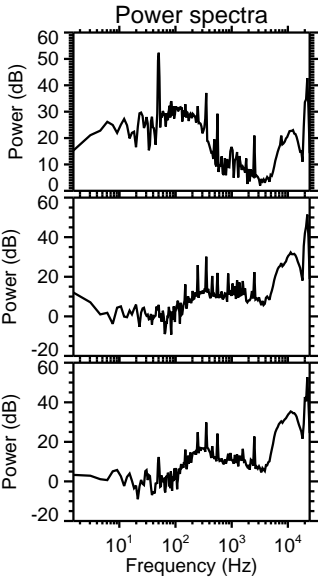
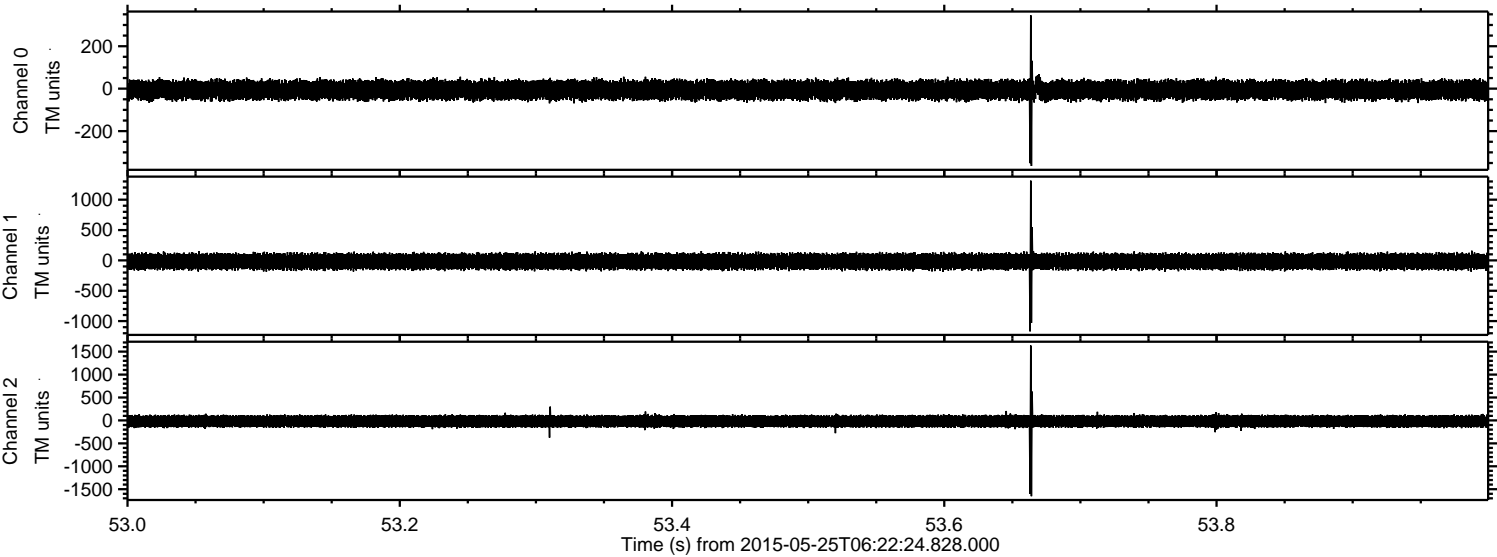

Channel 0  
mn: -364  
mx: 346  
 $\mu$ : -6.3  
 $\sigma$ : 24.0

Channel 1  
mn: -1169  
mx: 1314  
 $\mu$ : -17.8  
 $\sigma$ : 66.5

Channel 2  
mn: -1653  
mx: 1635  
 $\mu$ : -18.3  
 $\sigma$ : 71.2



Processed Mon May 25 08:28:51 2015 by ELM ver.2012-10-06 from 001\_\_elm20150525\_062223\_\_dat00.bin

