

# ELMAVAN 3D WAVEFORMS (Measured data sampled at 50 kHz) 49802 packets of 144 samples from 2015-05-22T14:50:14.480.000.

Processed Fri May 22 16:56:47 2015 by ELM ver.2012-10-06 from 001\_\_elm20150522\_145013\_\_dat00.bin

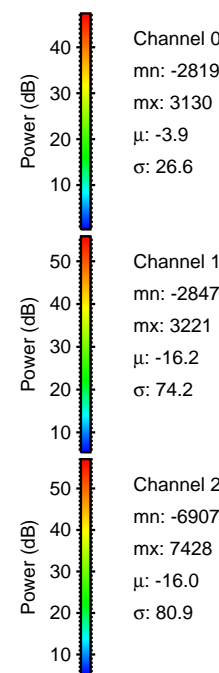

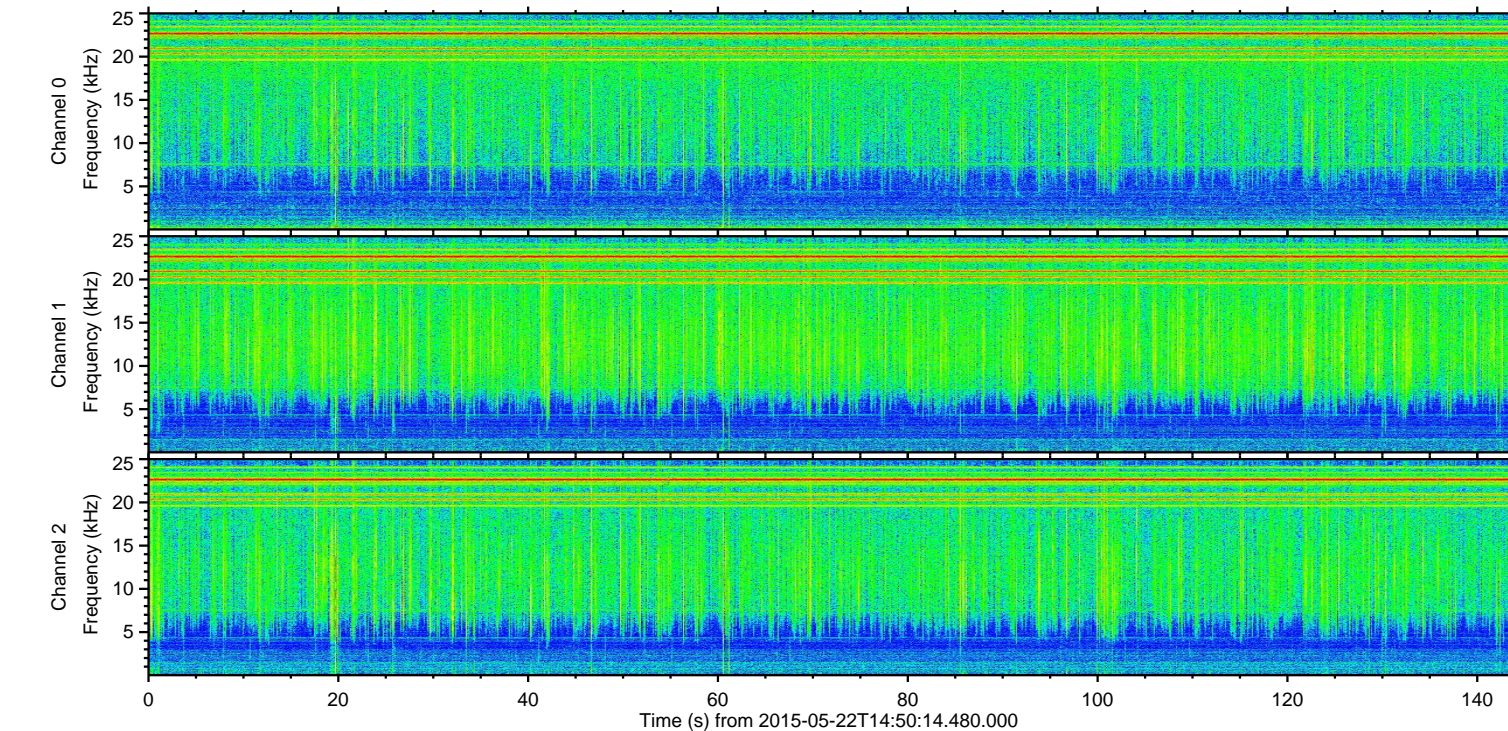
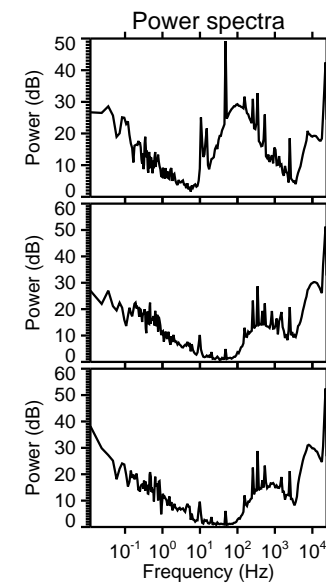
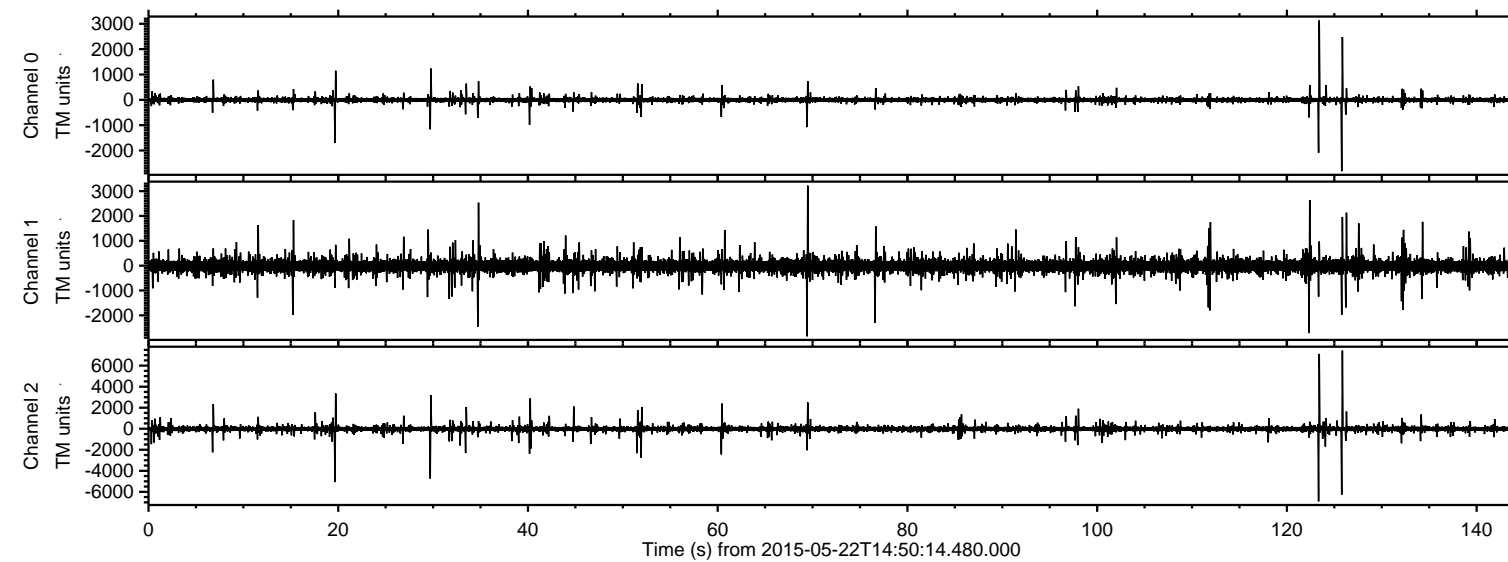

ELMAVAN 3D WAVEFORMS (Measured data sampled at 50 kHz) 49802 packets of 144 samples from 2015-05-22T14:50:14.480.000. Part 126/144

Processed Fri May 22 16:56:59 2015 by ELM ver.2012-10-06 from 001\_\_elm20150522\_145013\_\_dat00.bin

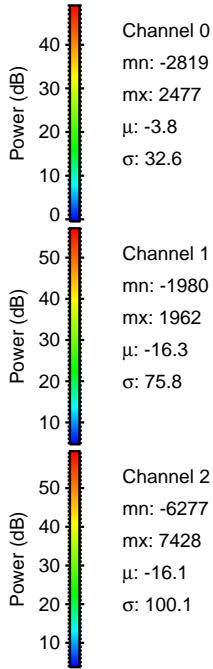
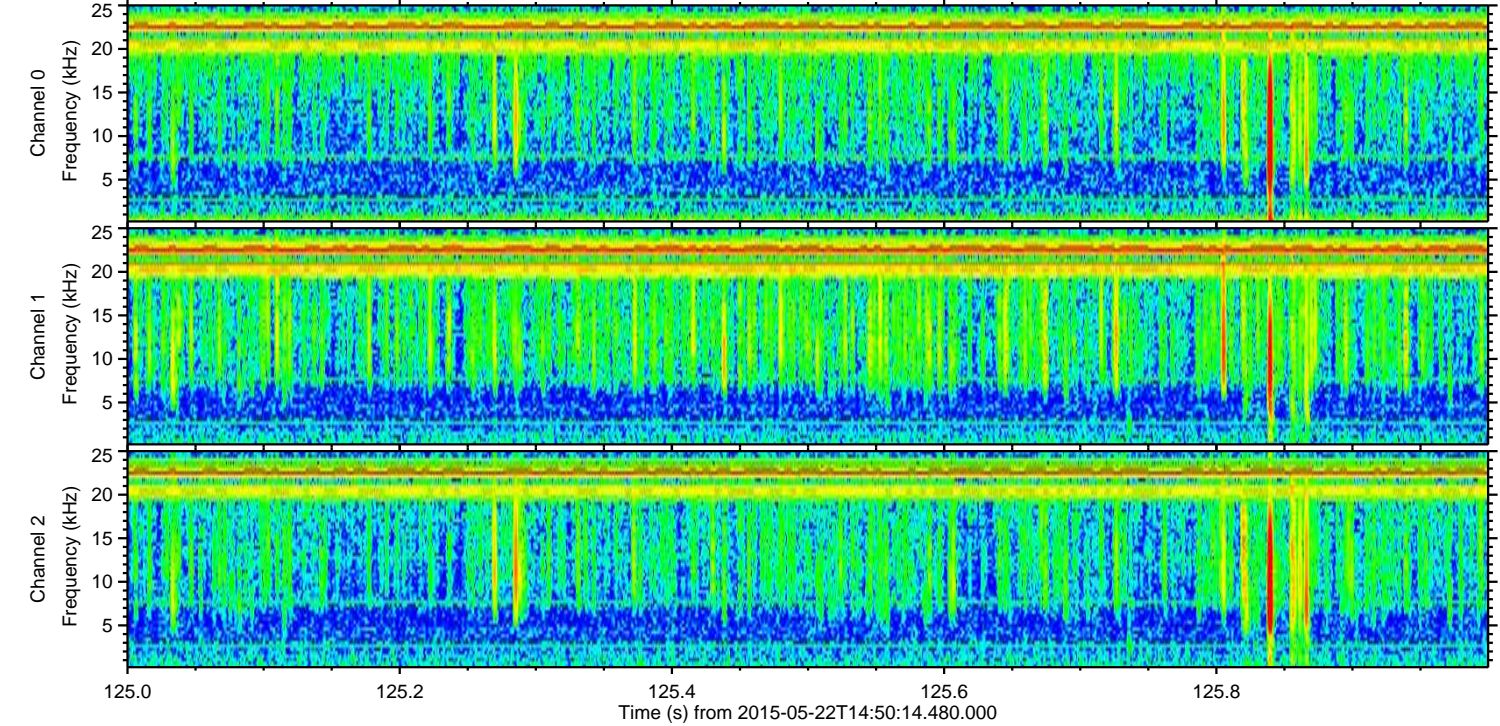
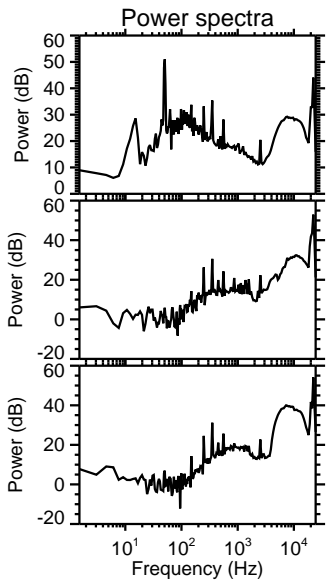
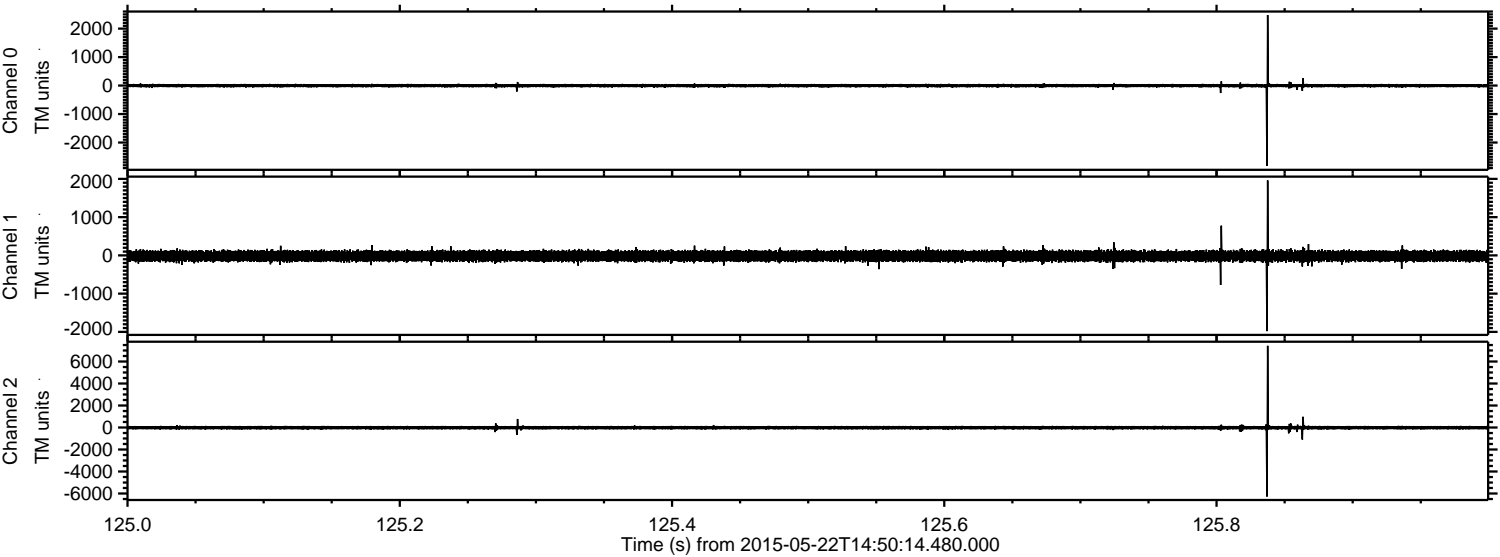

Channel 0  
mn: -2819  
mx: 2477  
 $\mu$ : -3.8  
 $\sigma$ : 32.6

Channel 1  
mn: -1980  
mx: 1962  
 $\mu$ : -16.3  
 $\sigma$ : 75.8

Channel 2  
mn: -6277  
mx: 7428  
 $\mu$ : -16.1  
 $\sigma$ : 100.1

ELMAVAN 3D WAVEFORMS (Measured data sampled at 50 kHz) 49802 packets of 144 samples from 2015-05-22T14:50:14.480.000. Part 124/144

Processed Fri May 22 16:57:00 2015 by ELM ver.2012-10-06 from 001\_\_elm20150522\_145013\_\_dat00.bin

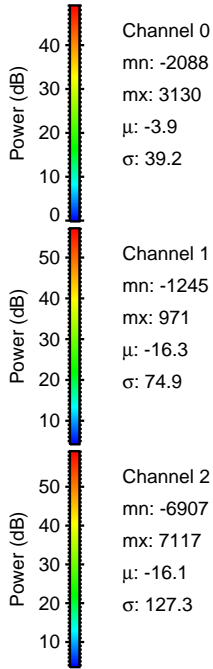
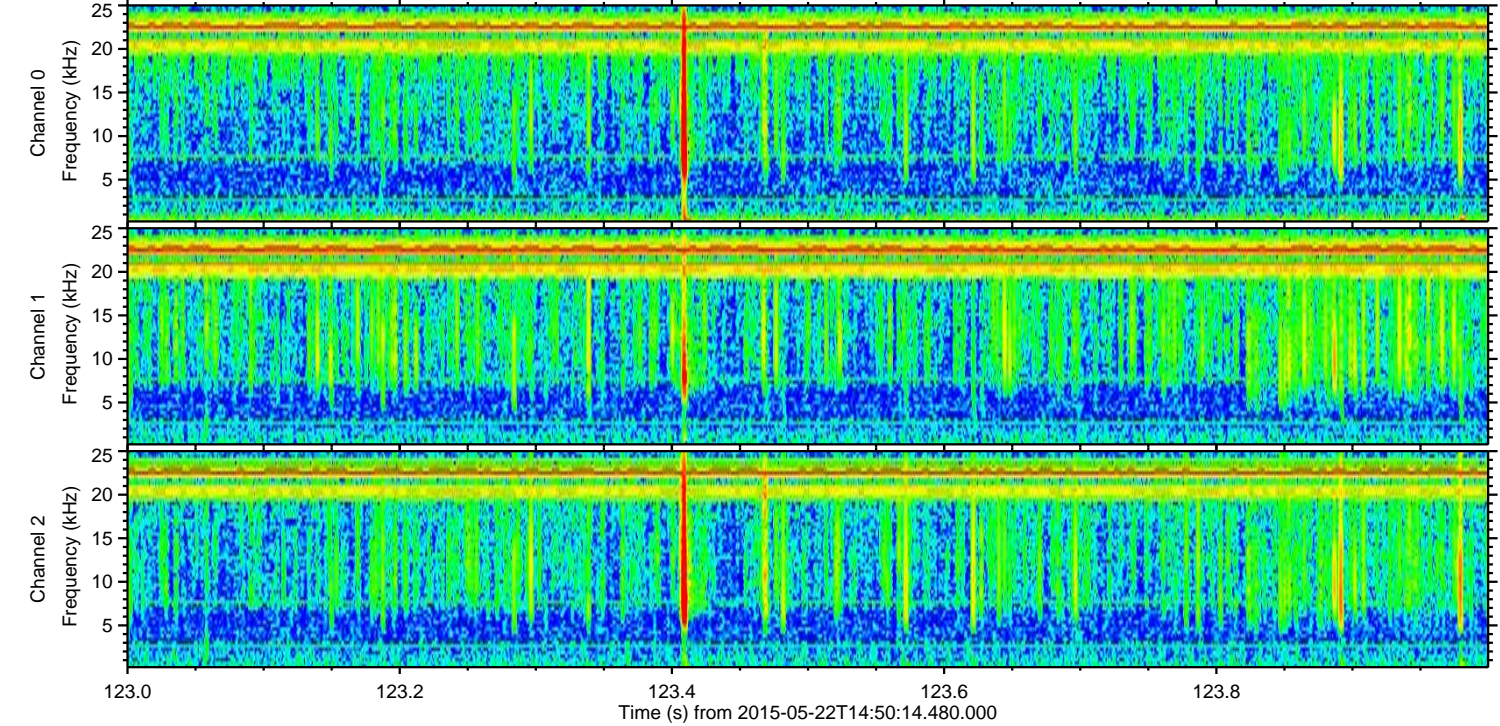
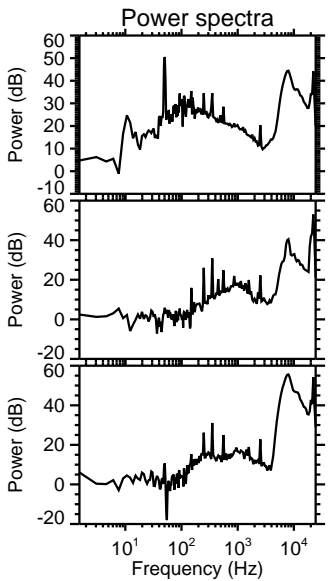
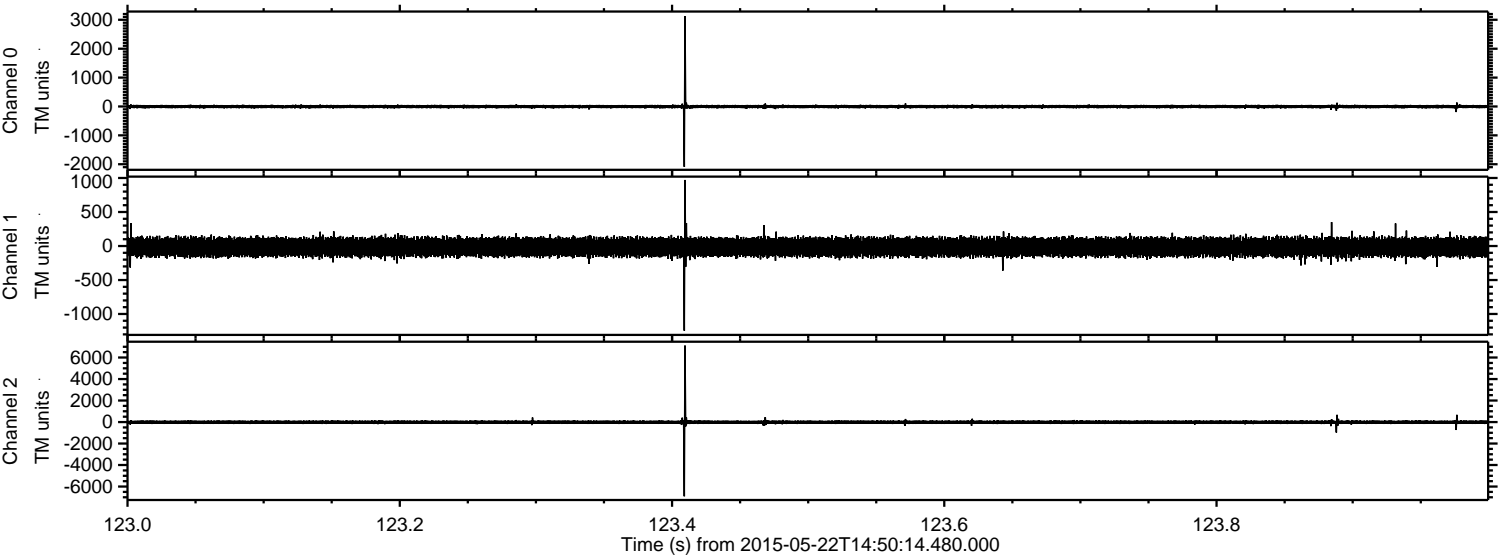



Processed Fri May 22 16:57:01 2015 by ELM ver.2012-10-06 from 001\_\_elm20150522\_145013\_\_dat00.bin

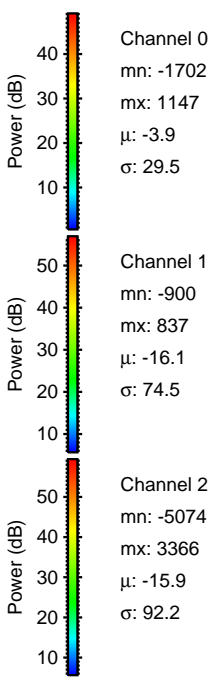
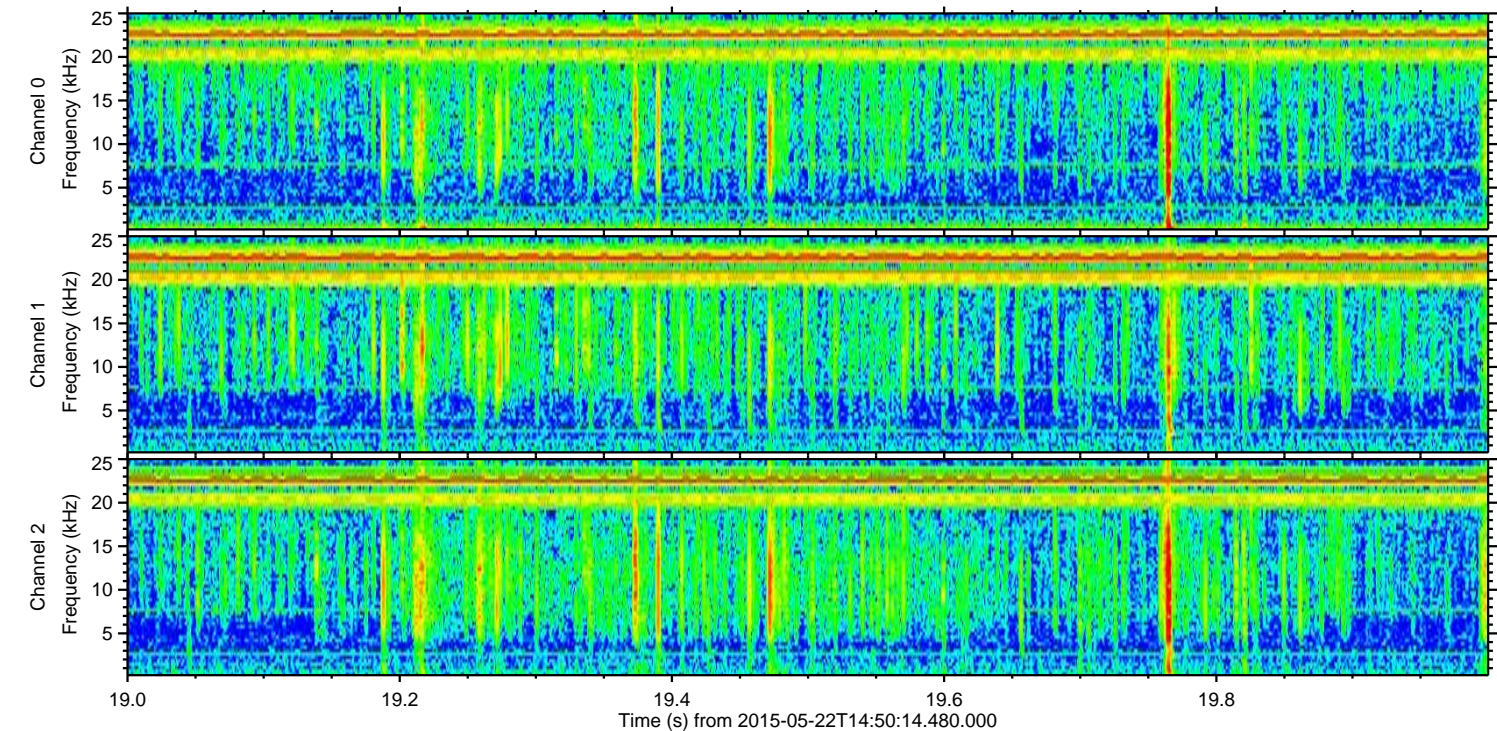
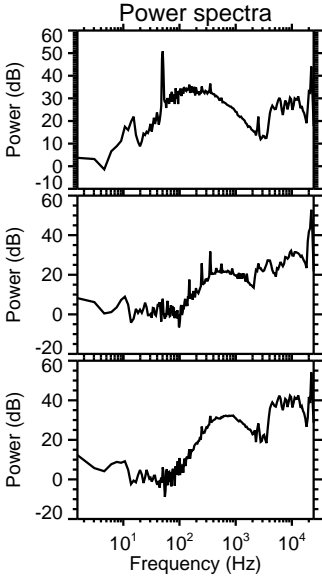
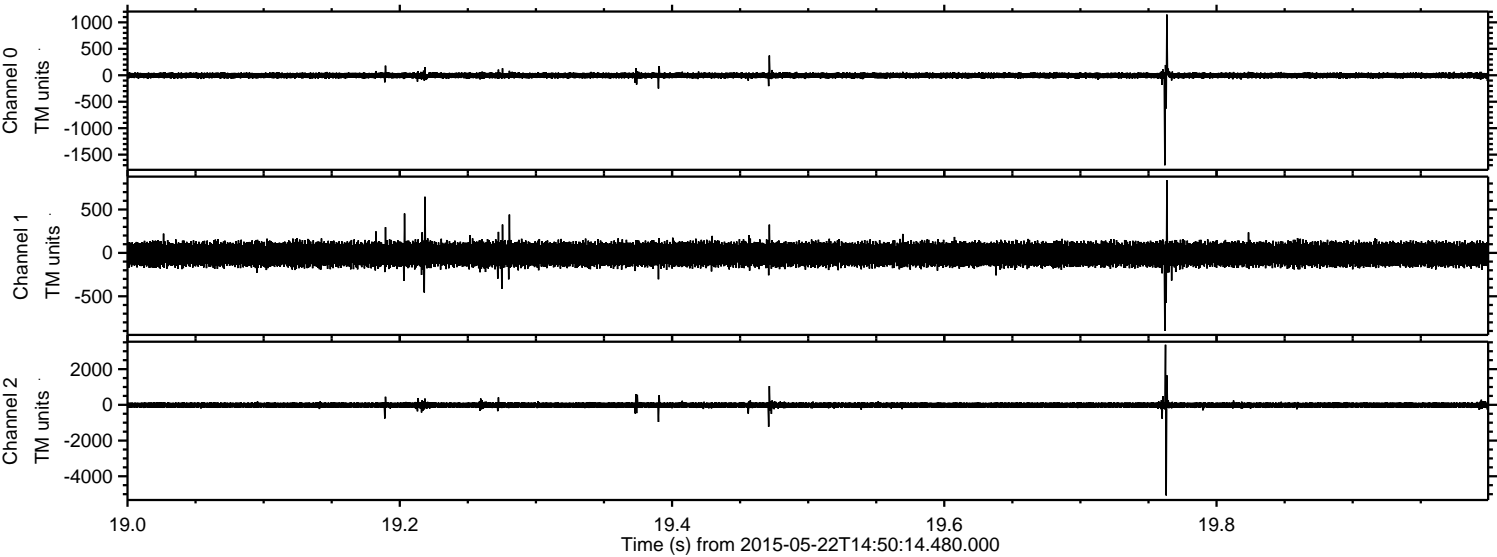

Channel 0  
mn: -1702  
mx: 1147  
 $\mu$ : -3.9  
 $\sigma$ : 29.5

Channel 1  
mn: -900  
mx: 837  
 $\mu$ : -16.1  
 $\sigma$ : 74.5

Channel 2  
mn: -5074  
mx: 3366  
 $\mu$ : -15.9  
 $\sigma$ : 92.2

Processed Fri May 22 16:57:02 2015 by ELM ver.2012-10-06 from 001\_\_elm20150522\_145013\_\_dat00.bin

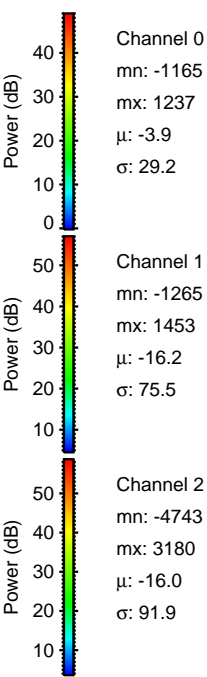
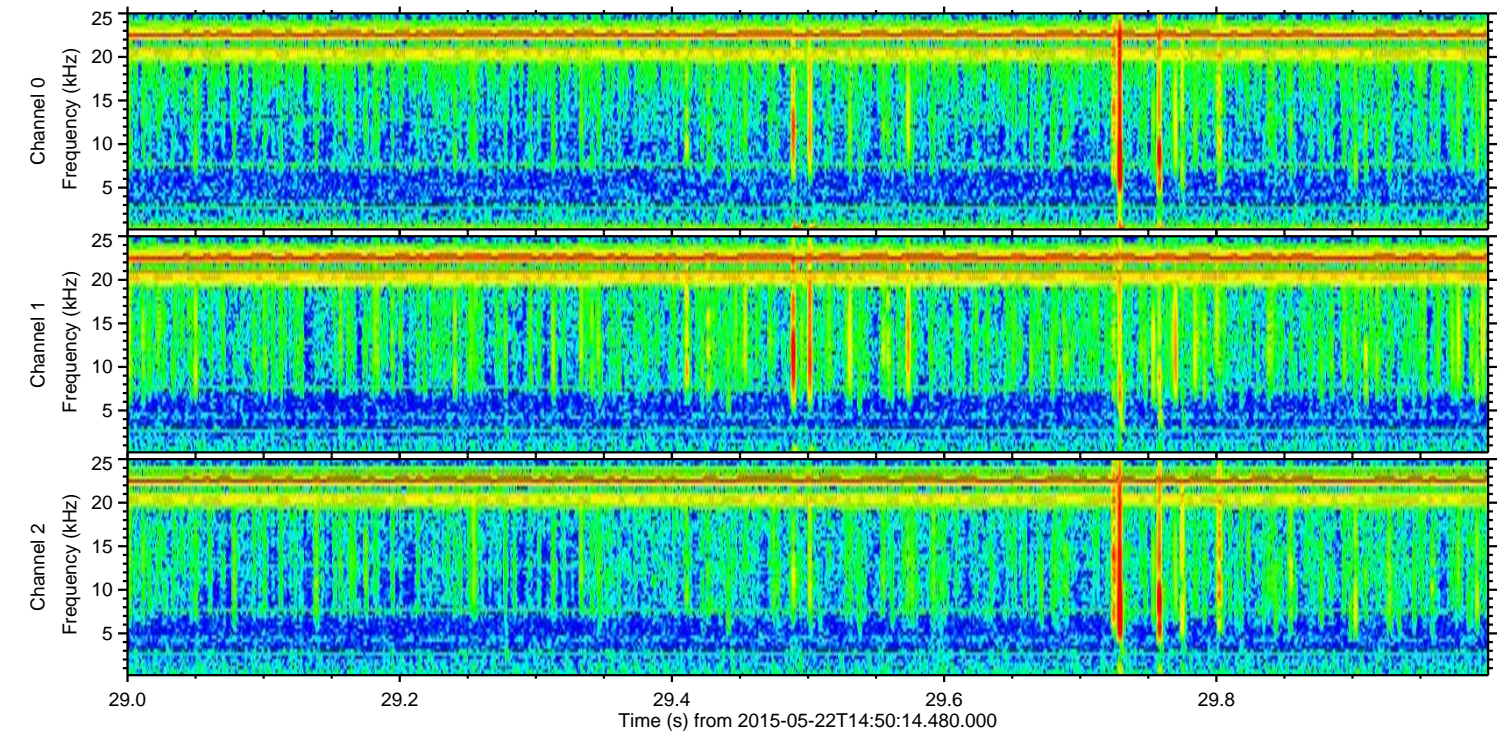
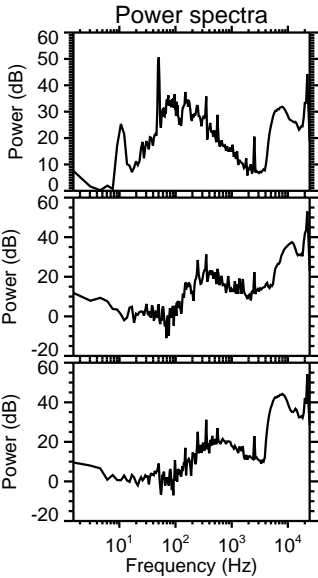
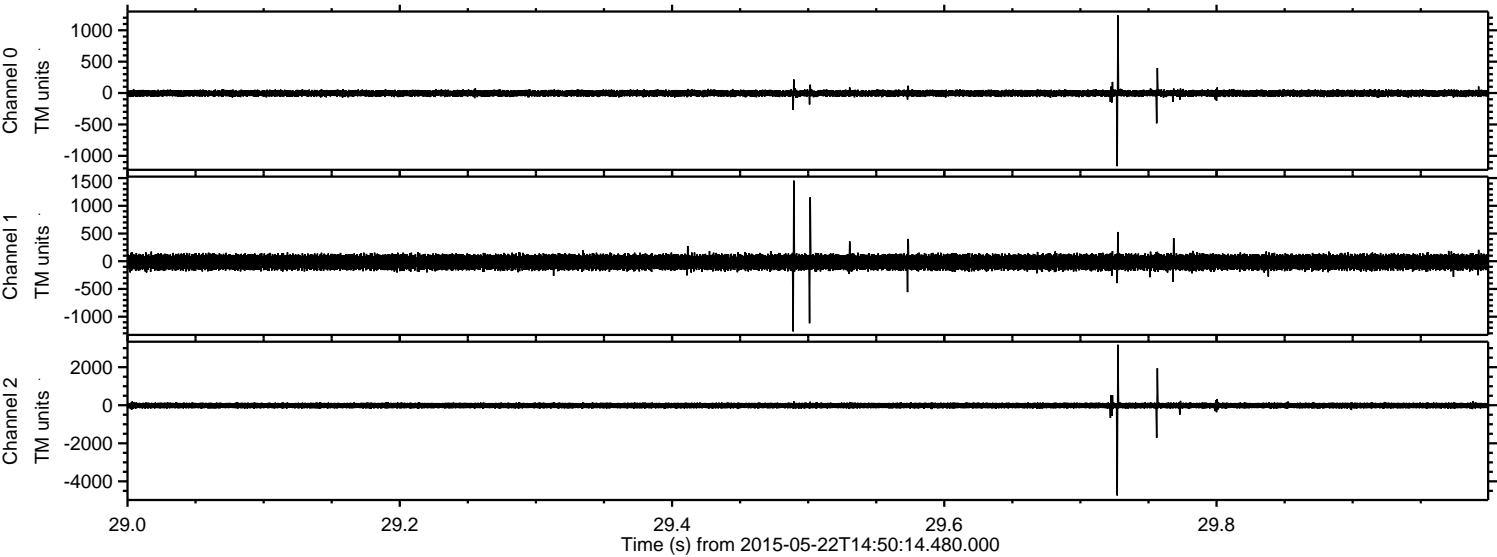

Channel 0  
mn: -1165  
mx: 1237  
 $\mu$ : -3.9  
 $\sigma$ : 29.2

Channel 1  
mn: -1265  
mx: 1453  
 $\mu$ : -16.2  
 $\sigma$ : 75.5

Channel 2  
mn: -4743  
mx: 3180  
 $\mu$ : -16.0  
 $\sigma$ : 91.9



Processed Fri May 22 16:57:03 2015 by ELM ver.2012-10-06 from 001\_\_elm20150522\_145013\_\_dat00.bin

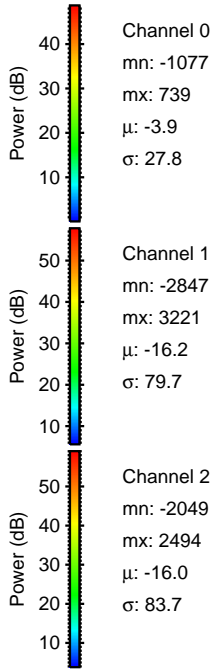
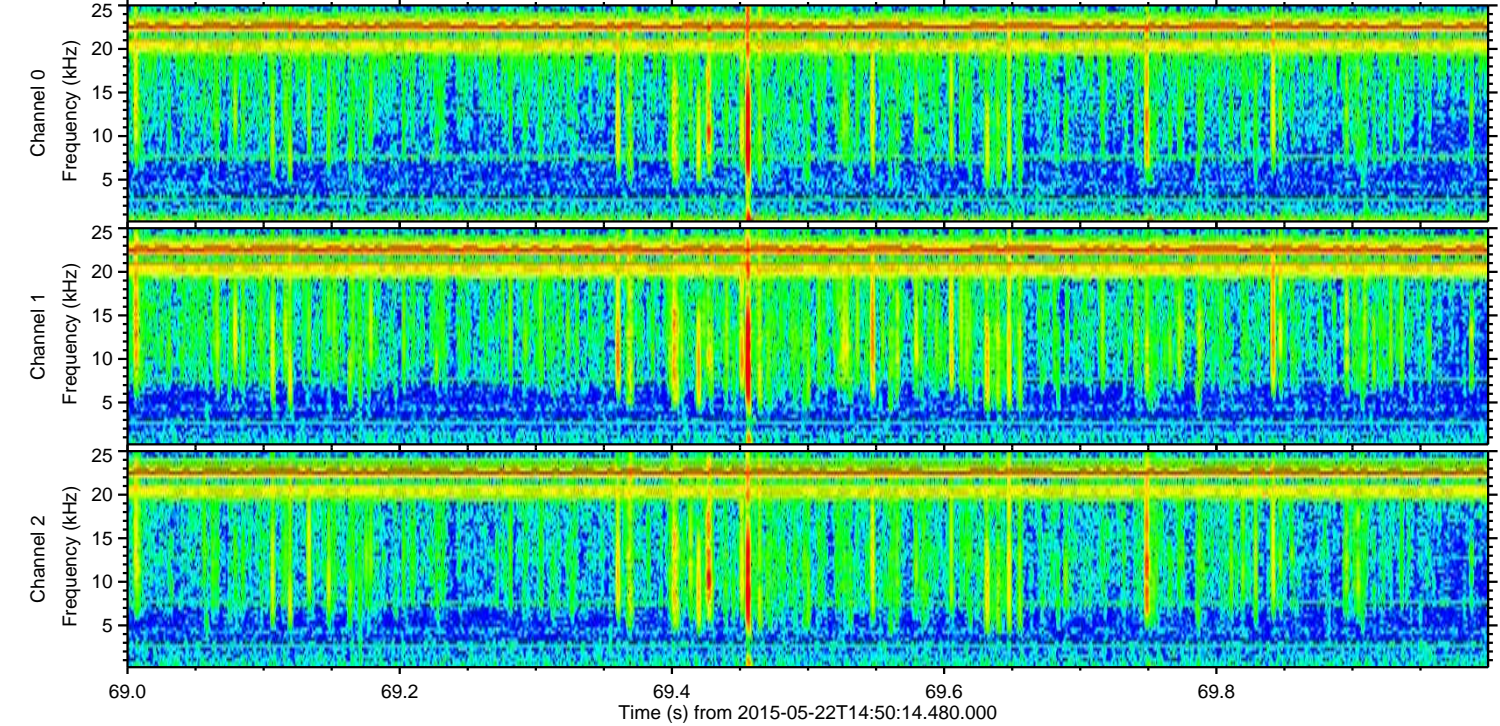
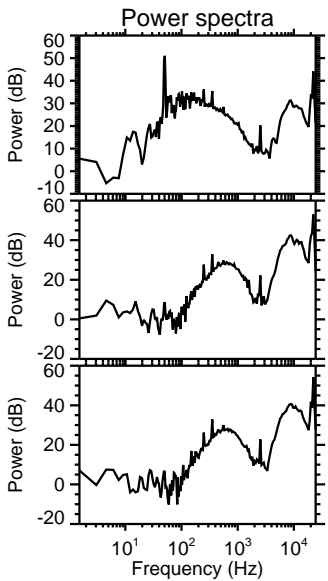
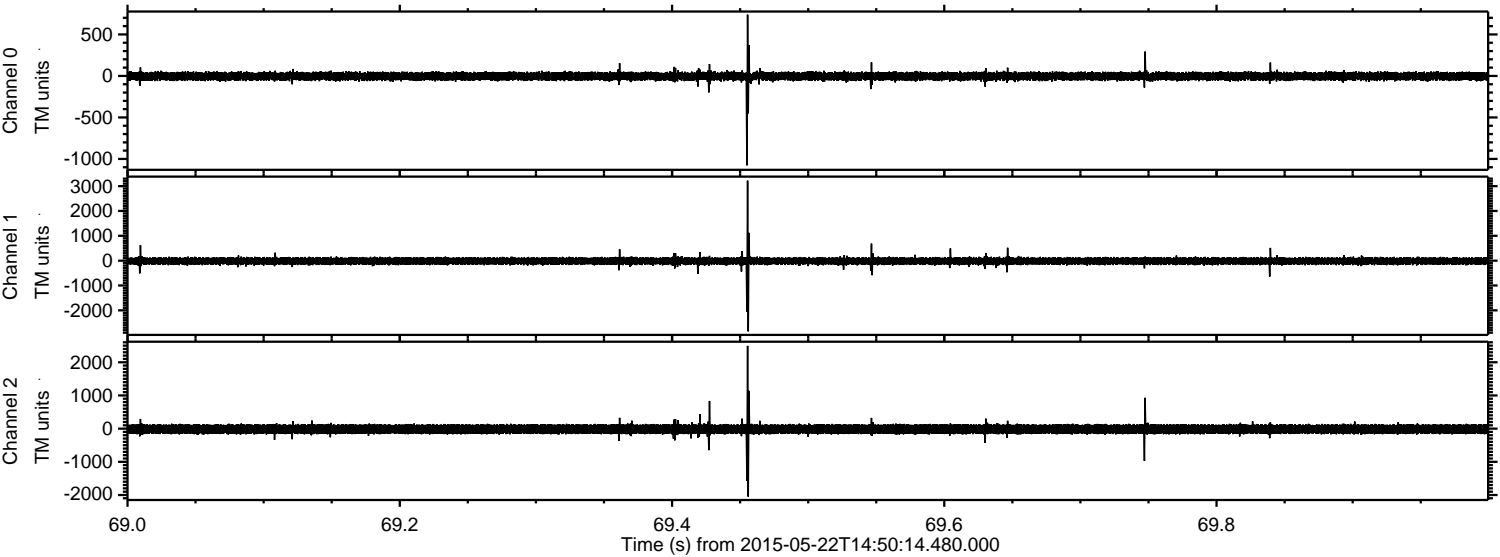

Processed Fri May 22 16:57:04 2015 by ELM ver.2012-10-06 from 001\_\_elm20150522\_145013\_\_dat00.bin

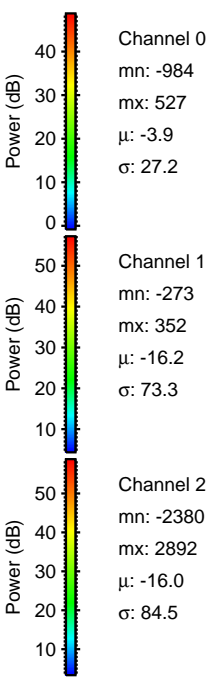
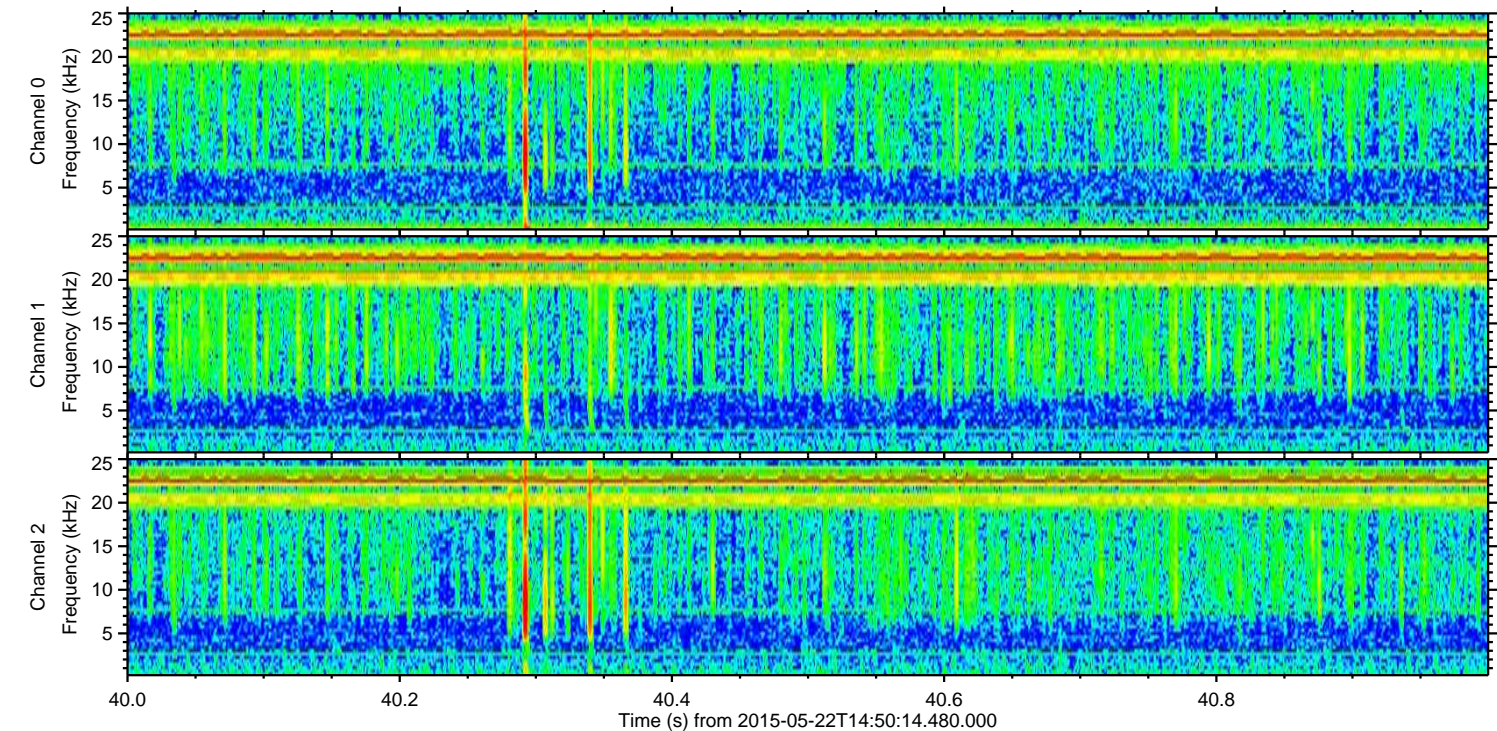
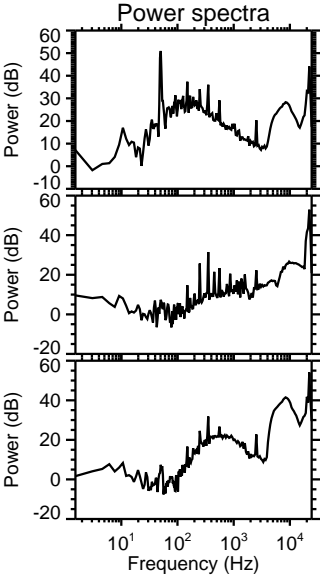
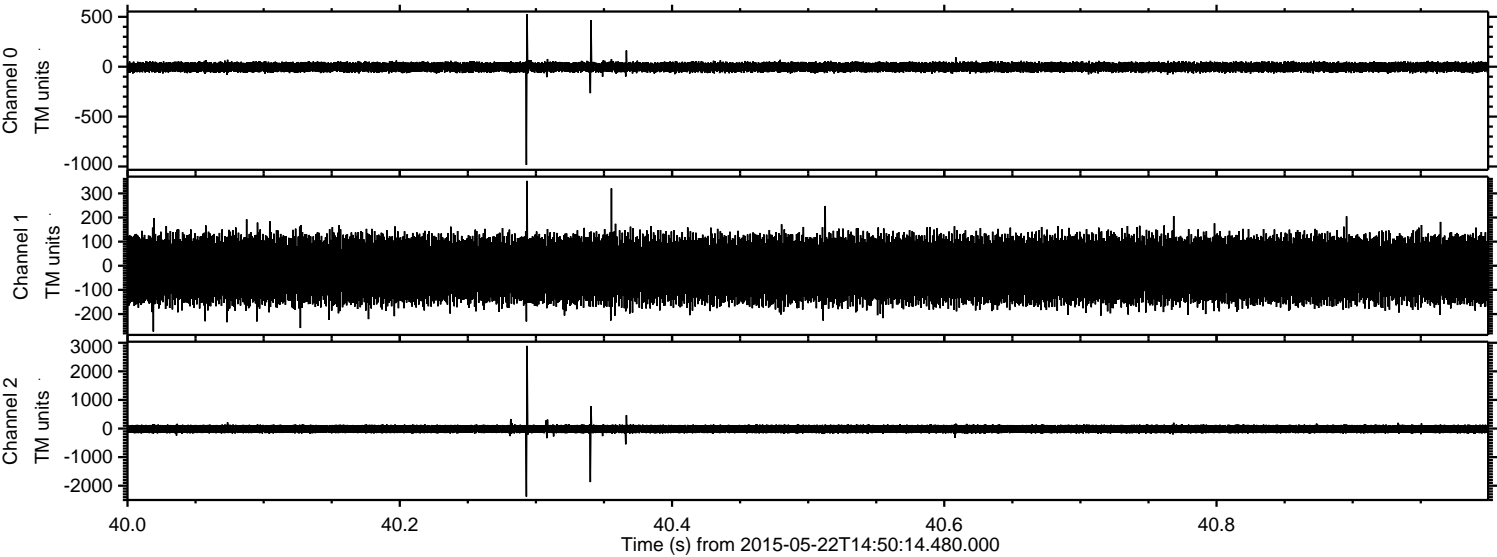



Processed Fri May 22 16:57:05 2015 by ELM ver.2012-10-06 from 001\_\_elm20150522\_145013\_\_dat00.bin

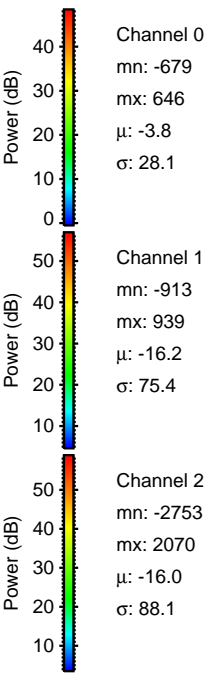
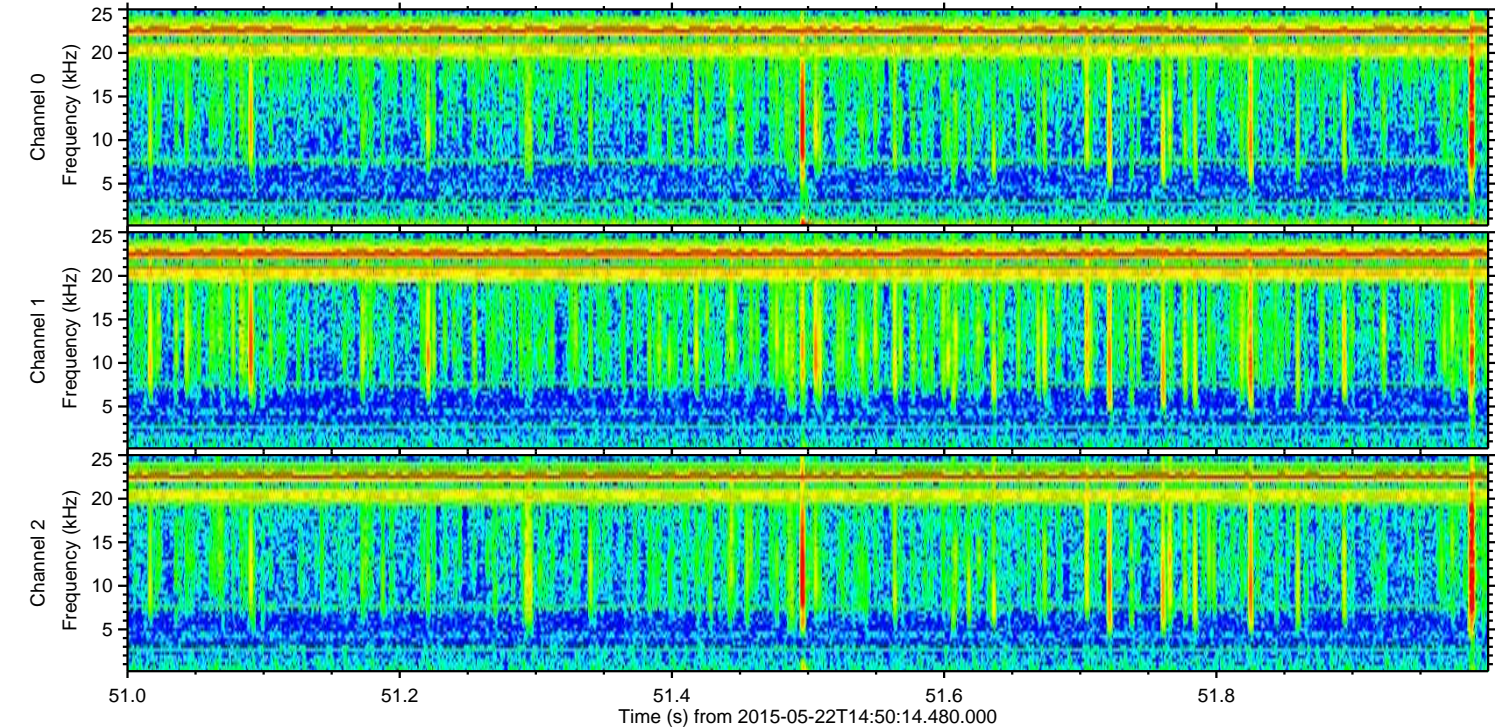
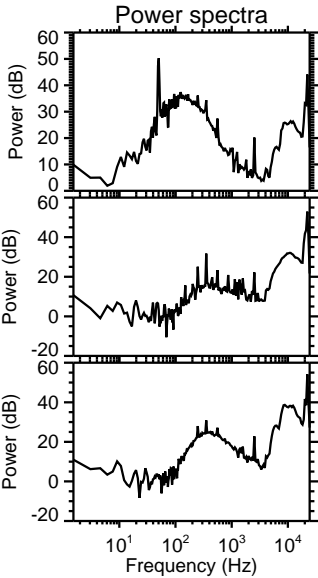
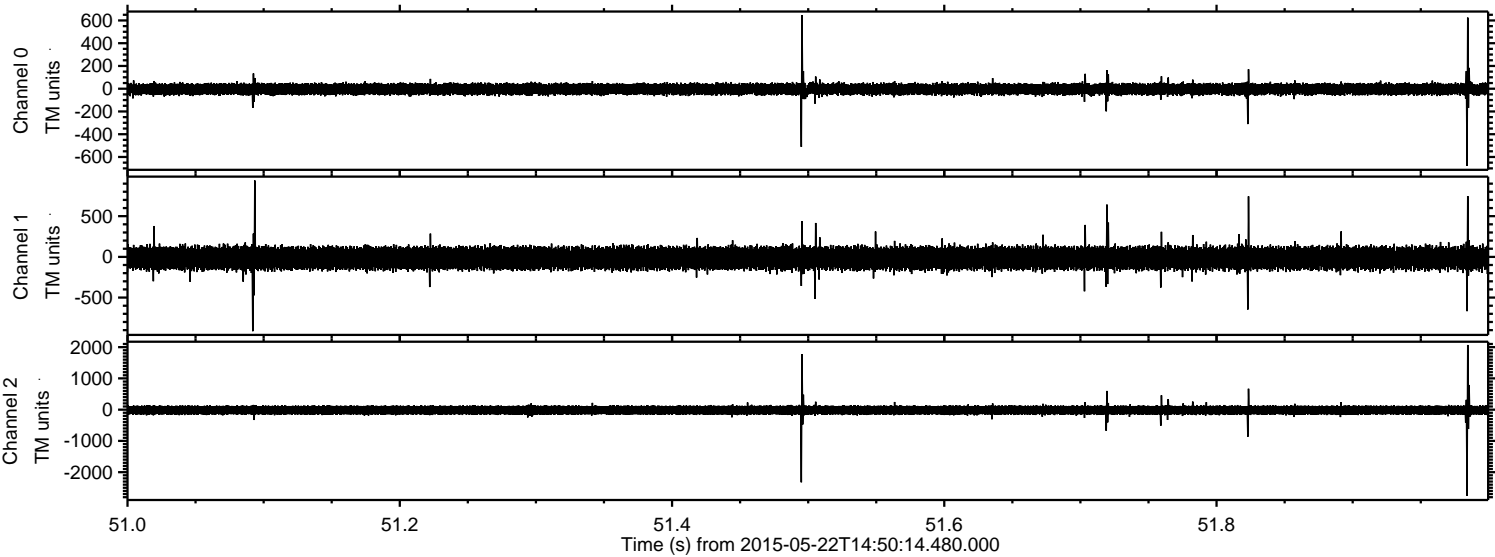

Channel 0  
mn: -679  
mx: 646  
 $\mu$ : -3.8  
 $\sigma$ : 28.1

Channel 1  
mn: -913  
mx: 939  
 $\mu$ : -16.2  
 $\sigma$ : 75.4

Channel 2  
mn: -2753  
mx: 2070  
 $\mu$ : -16.0  
 $\sigma$ : 88.1



ELMAVAN 3D WAVEFORMS (Measured data sampled at 50 kHz) 49802 packets of 144 samples from 2015-05-22T14:50:14.480.000. Part 123/144

Processed Fri May 22 16:57:06 2015 by ELM ver.2012-10-06 from 001\_\_elm20150522\_145013\_\_dat00.bin

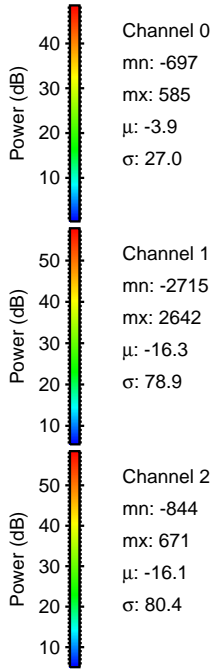
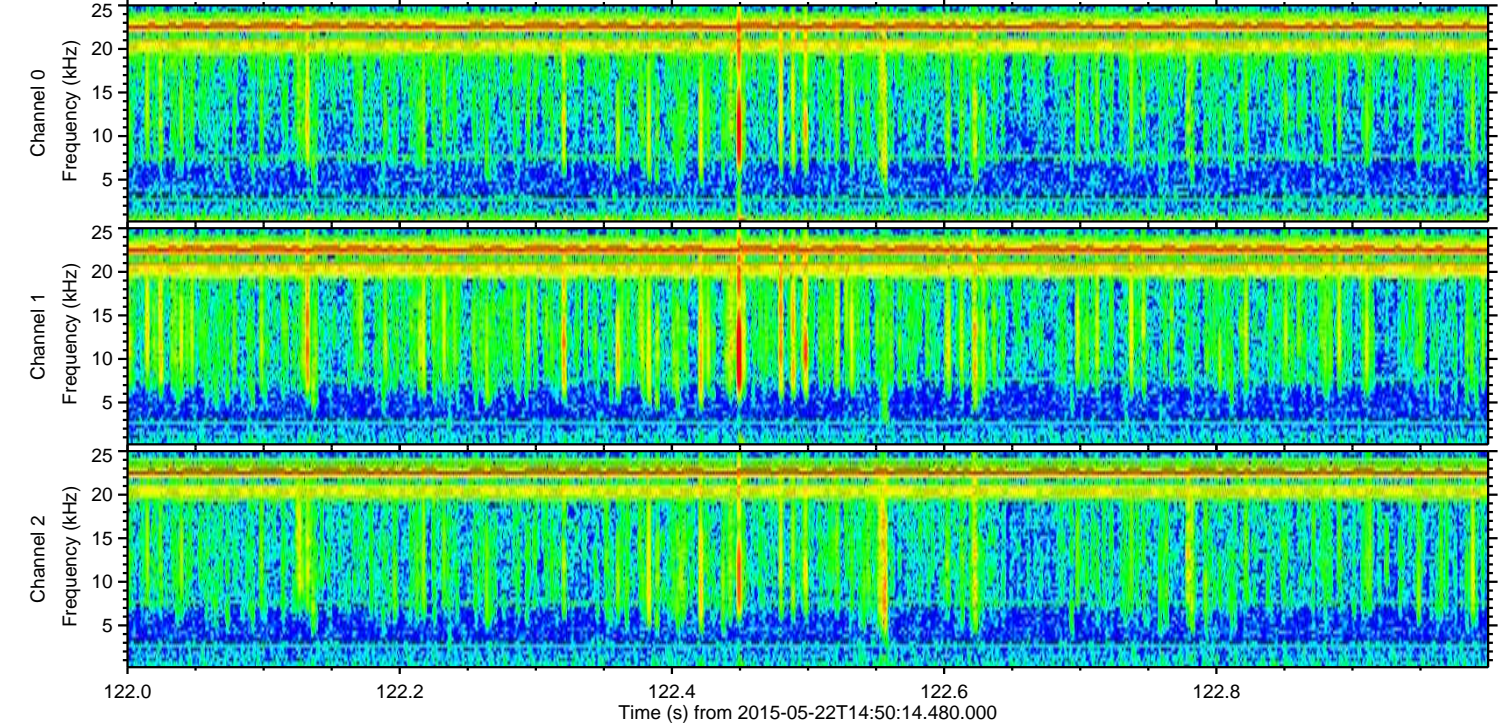
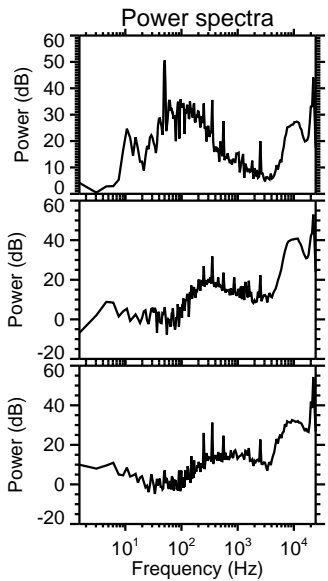
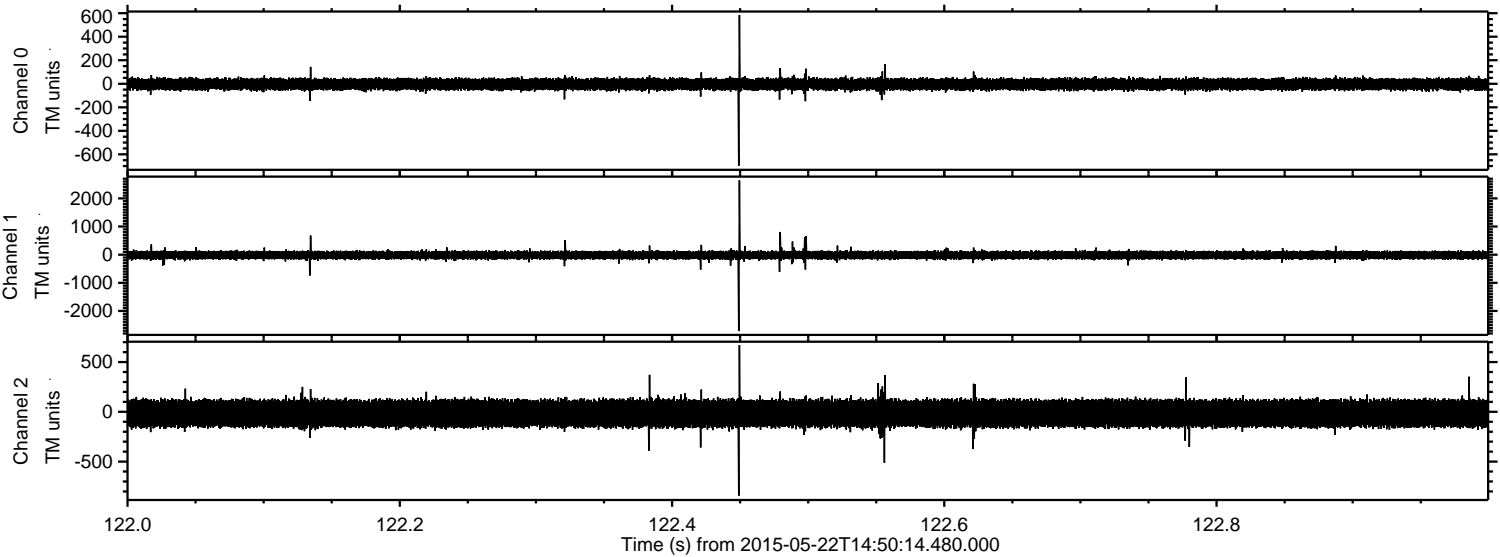



Processed Fri May 22 16:57:06 2015 by ELM ver.2012-10-06 from 001\_\_elm20150522\_145013\_\_dat00.bin

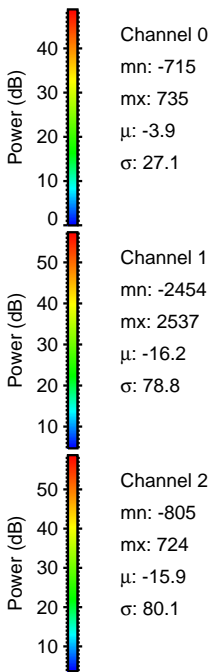
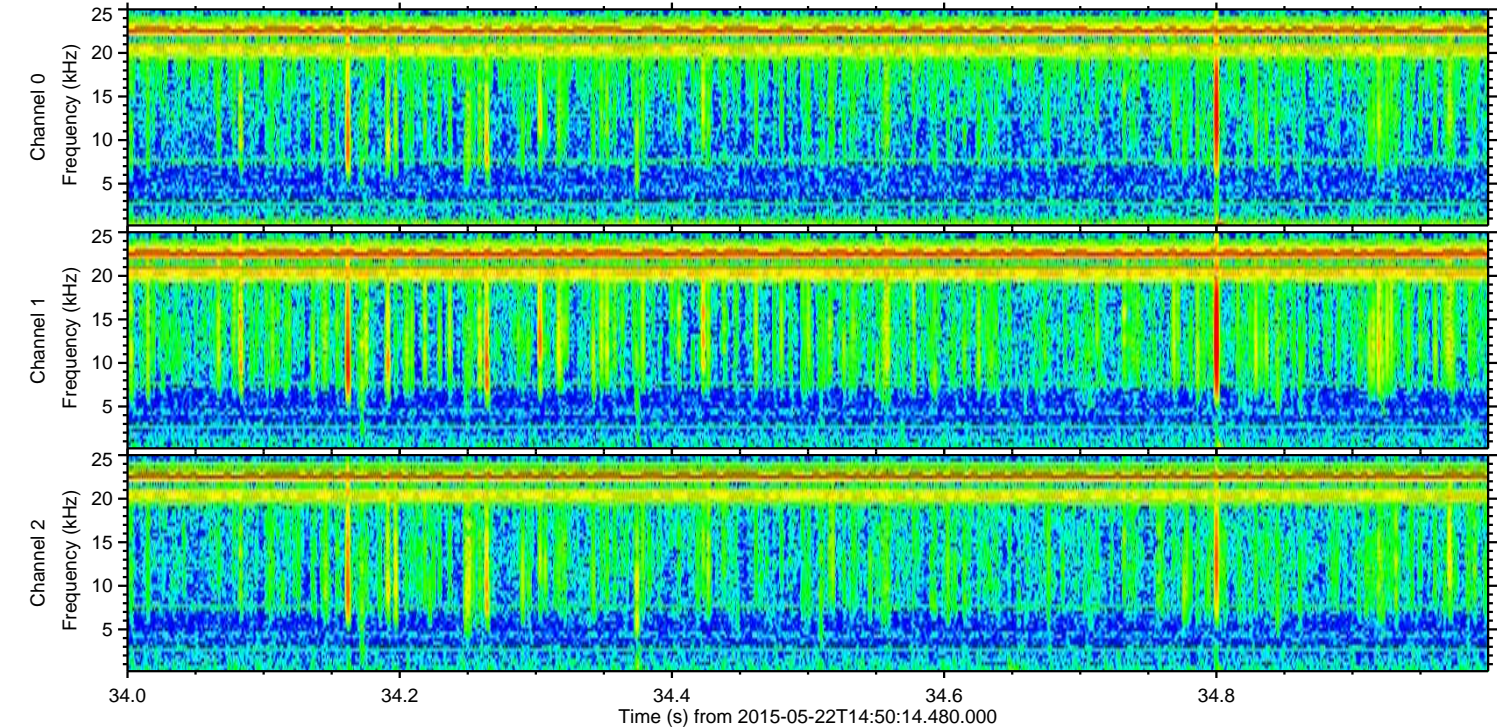
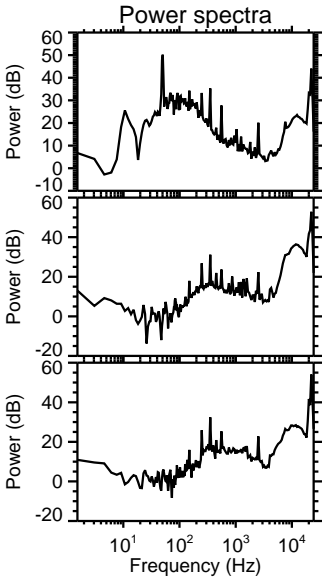
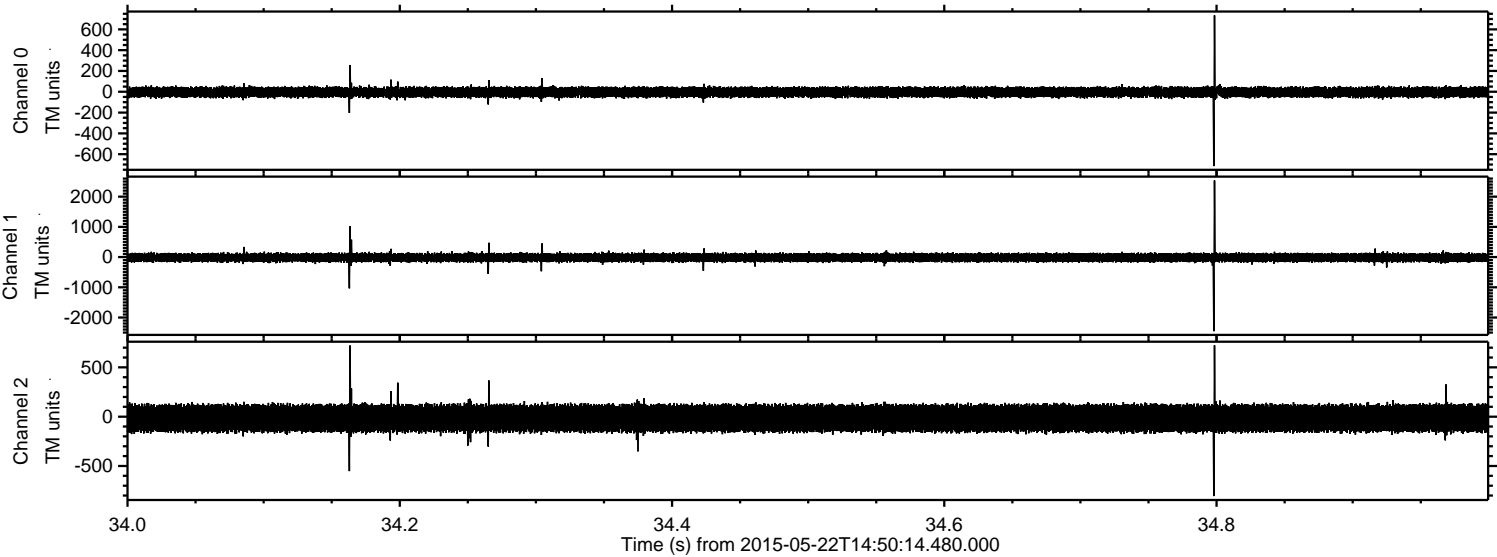



ELMAVAN 3D WAVEFORMS (Measured data sampled at 50 kHz) 49802 packets of 144 samples from 2015-05-22T14:50:14.480.000. Part 110/144

