

ELMAVAN 3D WAVEFORMS (Measured data sampled at 50 kHz) 49610 packets of 144 samples from 2015-05-22T03:59:52.378.999.

Processed Fri May 22 06:07:14 2015 by ELM ver.2012-10-06 from 001__elm20150522_035951__dat00.bin

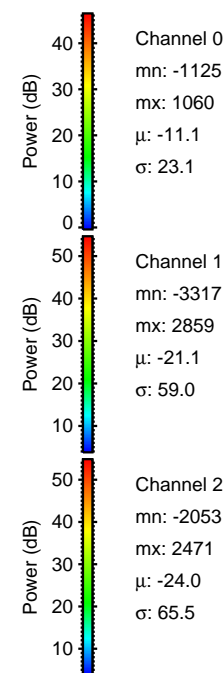
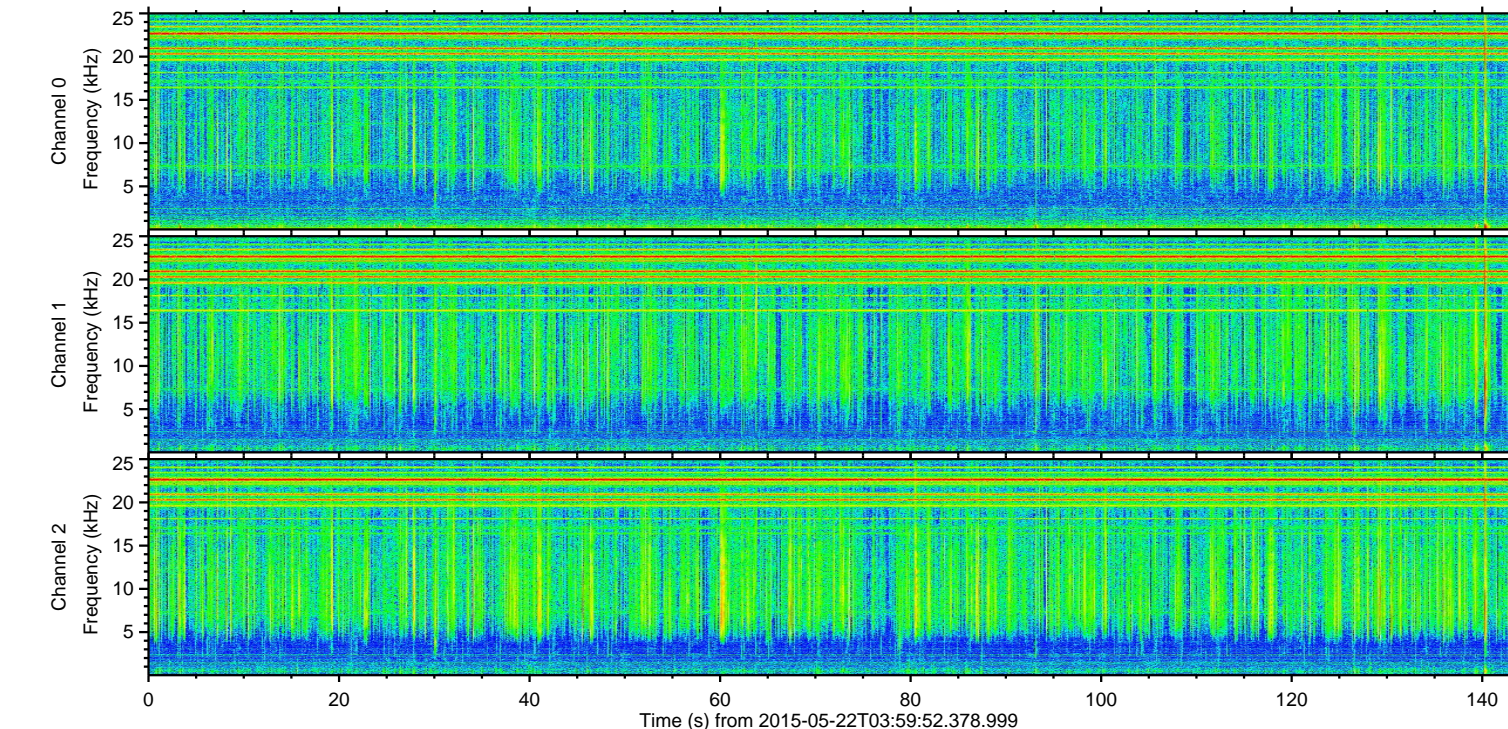
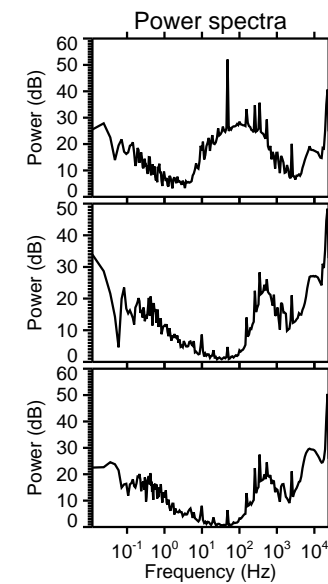
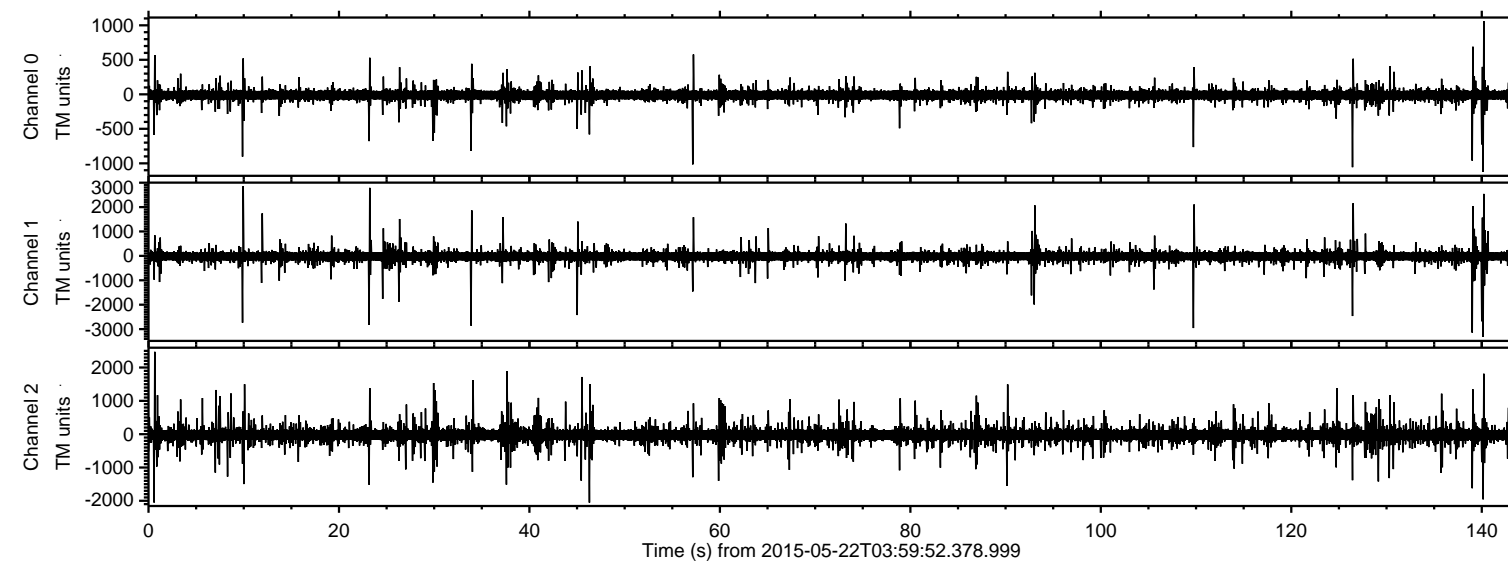

ELMAVAN 3D WAVEFORMS (Measured data sampled at 50 kHz) 49610 packets of 144 samples from 2015-05-22T03:59:52.378.999. Part 141/143

Processed Fri May 22 06:07:25 2015 by ELM ver.2012-10-06 from 001__elm20150522_035951__dat00.bin

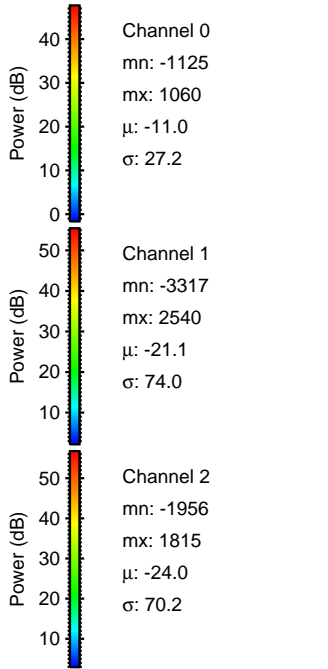
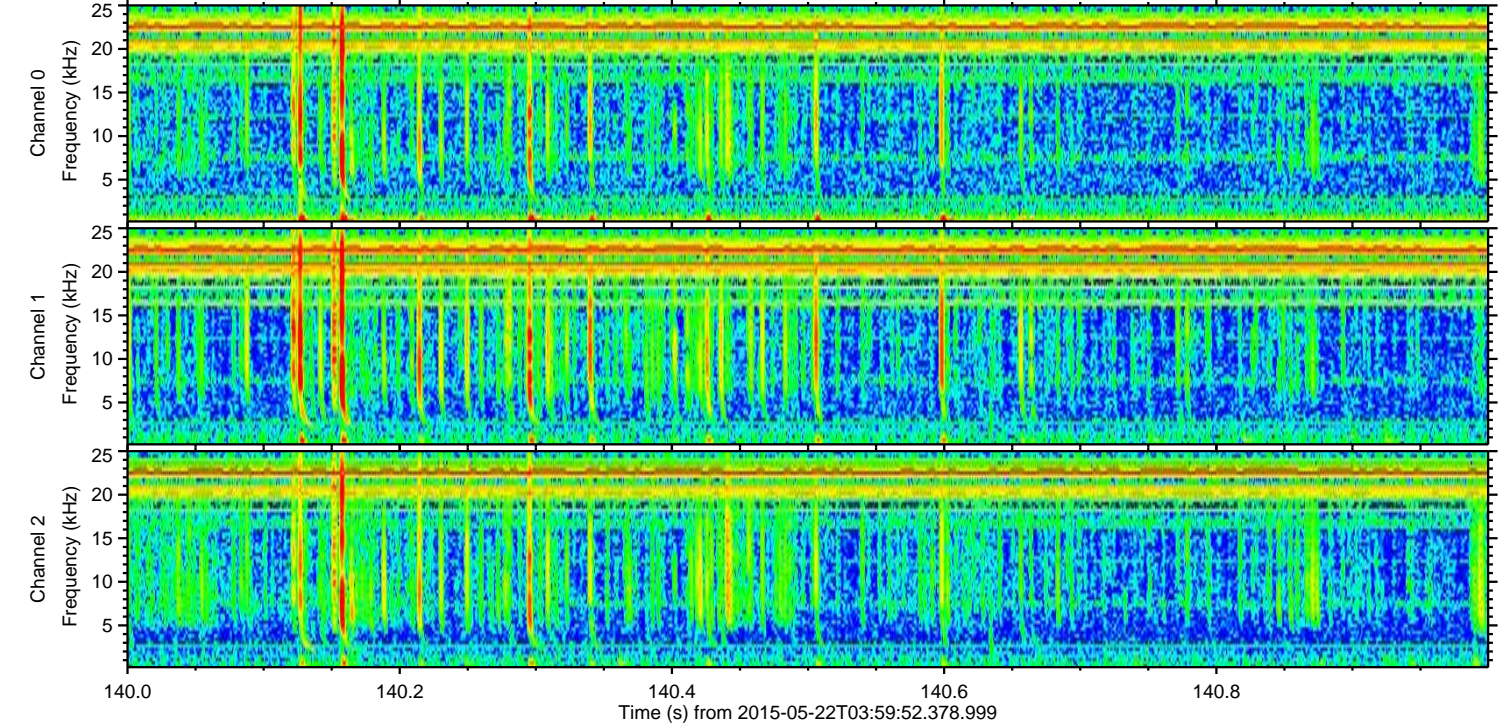
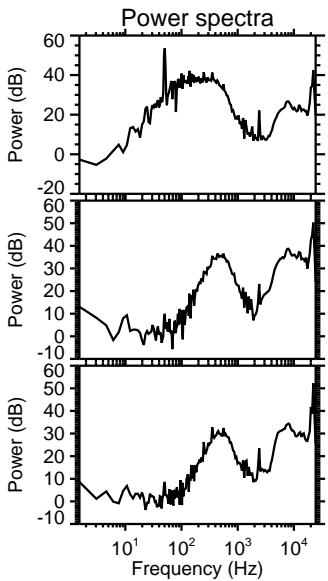
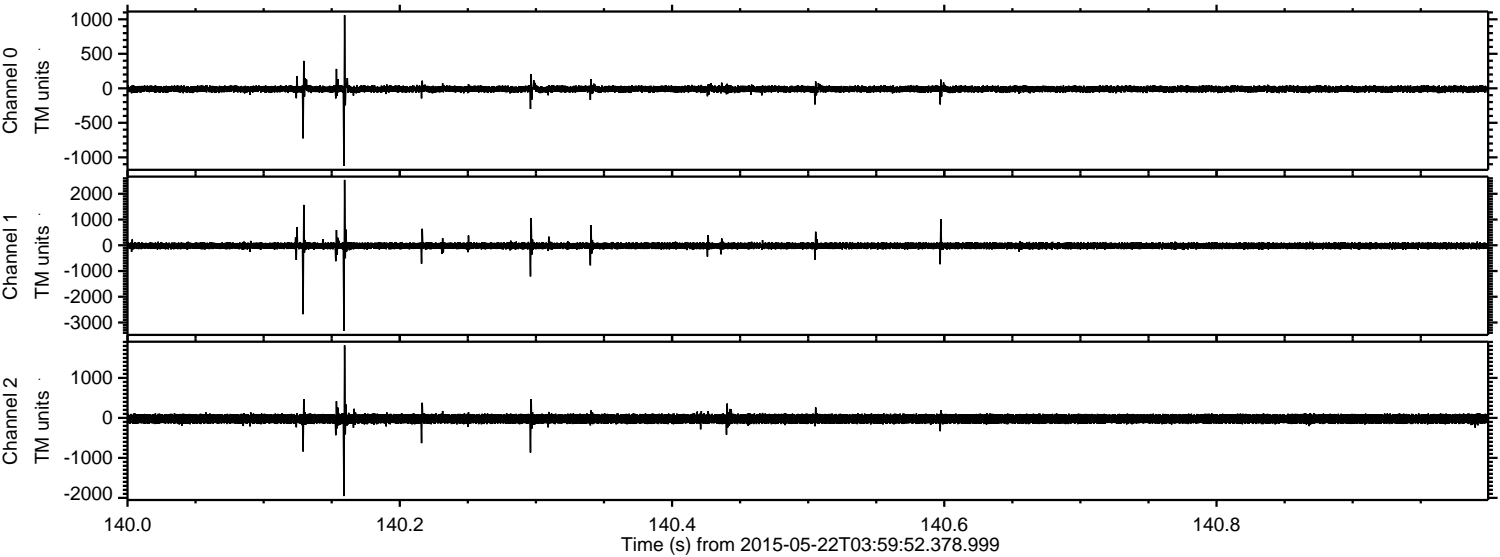

ELMAVAN 3D WAVEFORMS (Measured data sampled at 50 kHz) 49610 packets of 144 samples from 2015-05-22T03:59:52.378.999. Part 140/143

Processed Fri May 22 06:07:26 2015 by ELM ver.2012-10-06 from 001__elm20150522_035951__dat00.bin

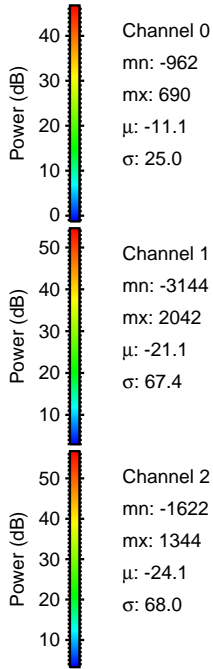
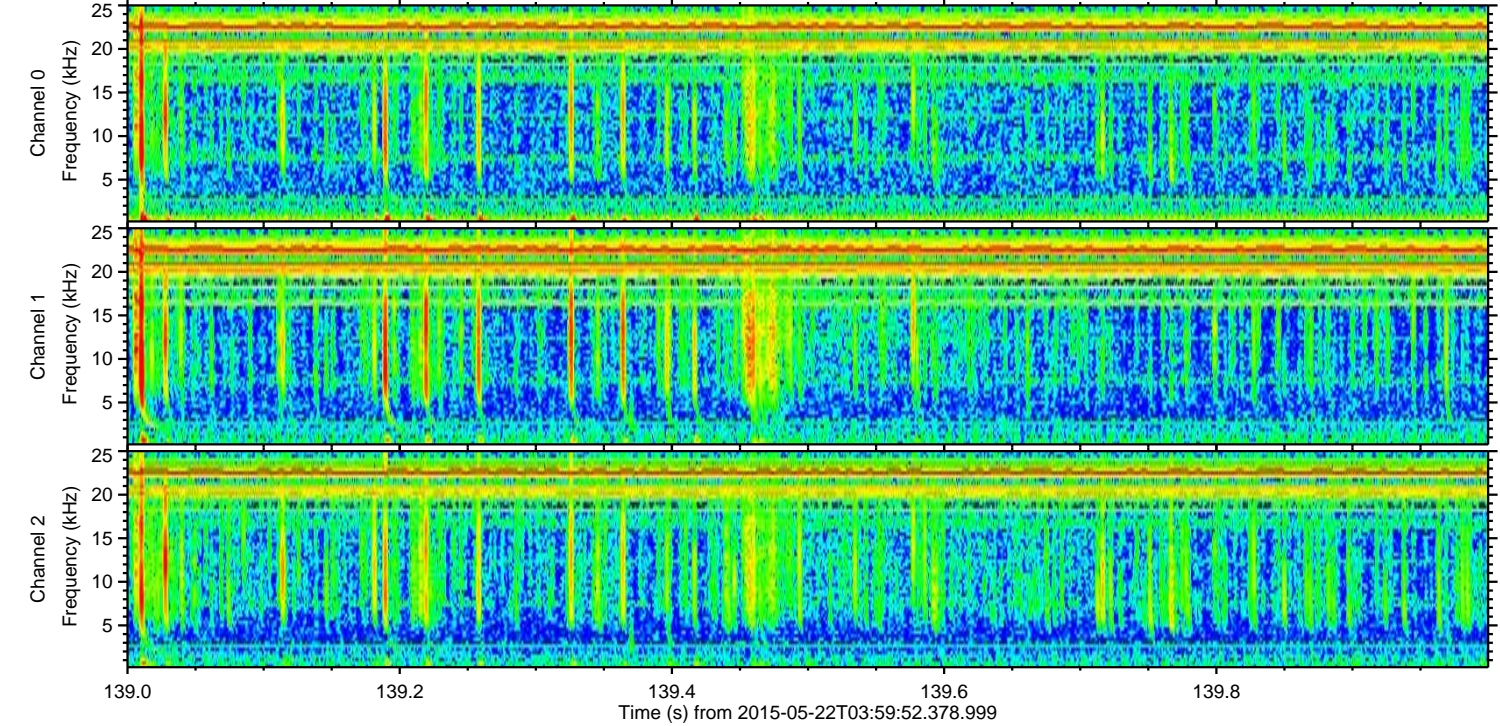
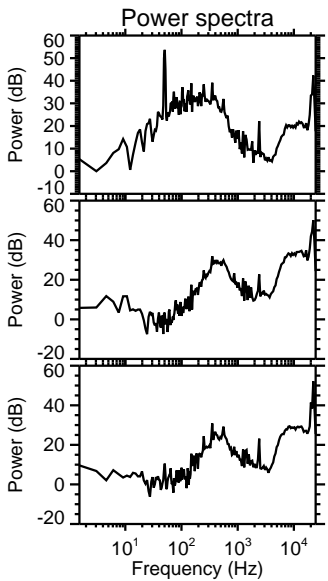
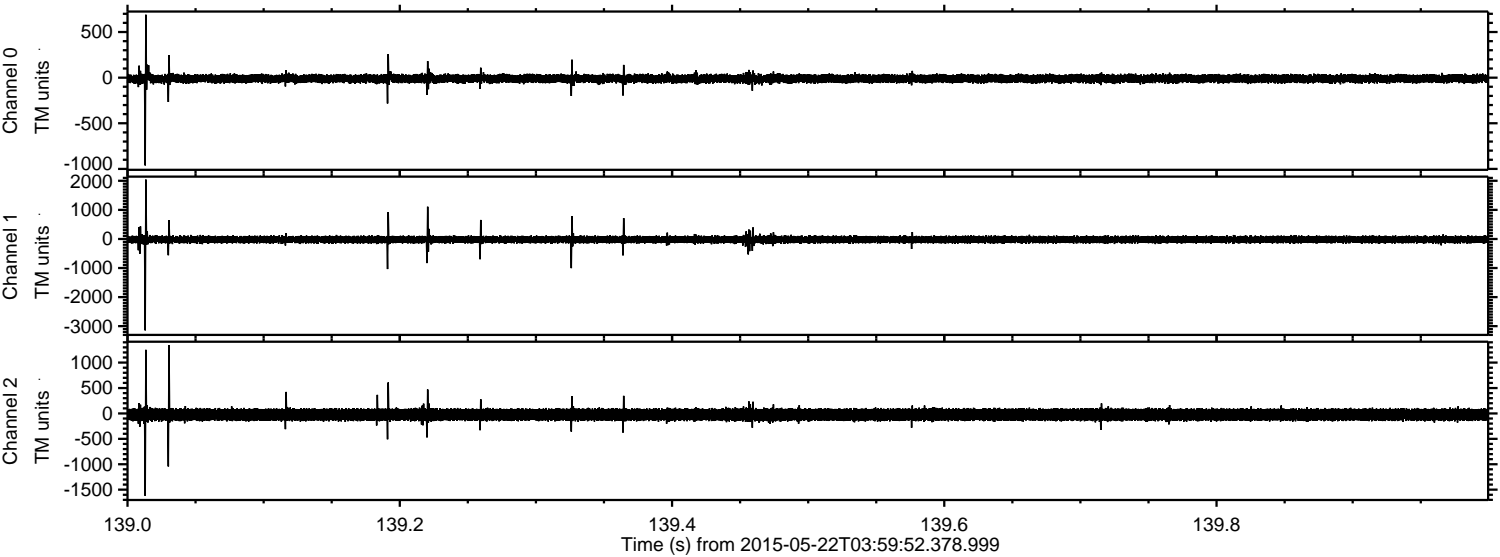

ELMAVAN 3D WAVEFORMS (Measured data sampled at 50 kHz) 49610 packets of 144 samples from 2015-05-22T03:59:52.378.999. Part 110/143

Processed Fri May 22 06:07:27 2015 by ELM ver.2012-10-06 from 001__elm20150522_035951__dat00.bin

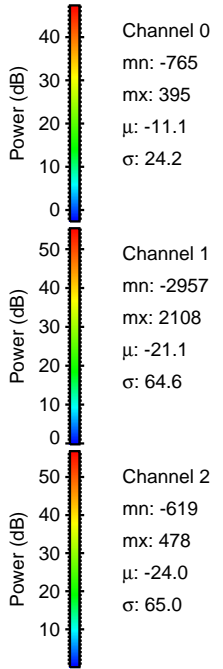
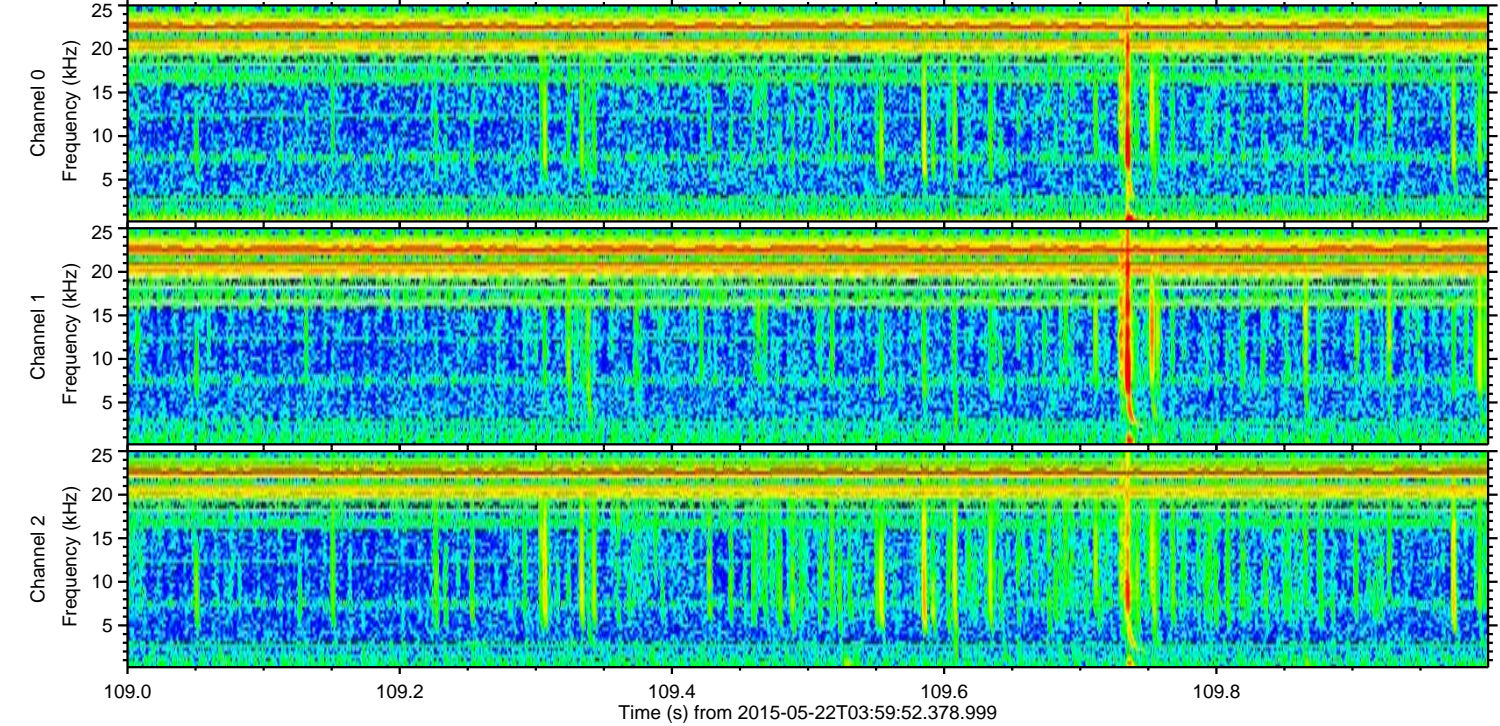
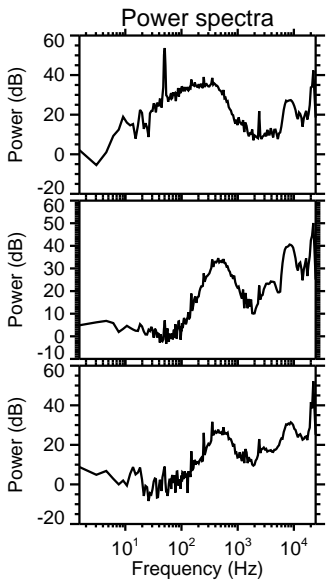
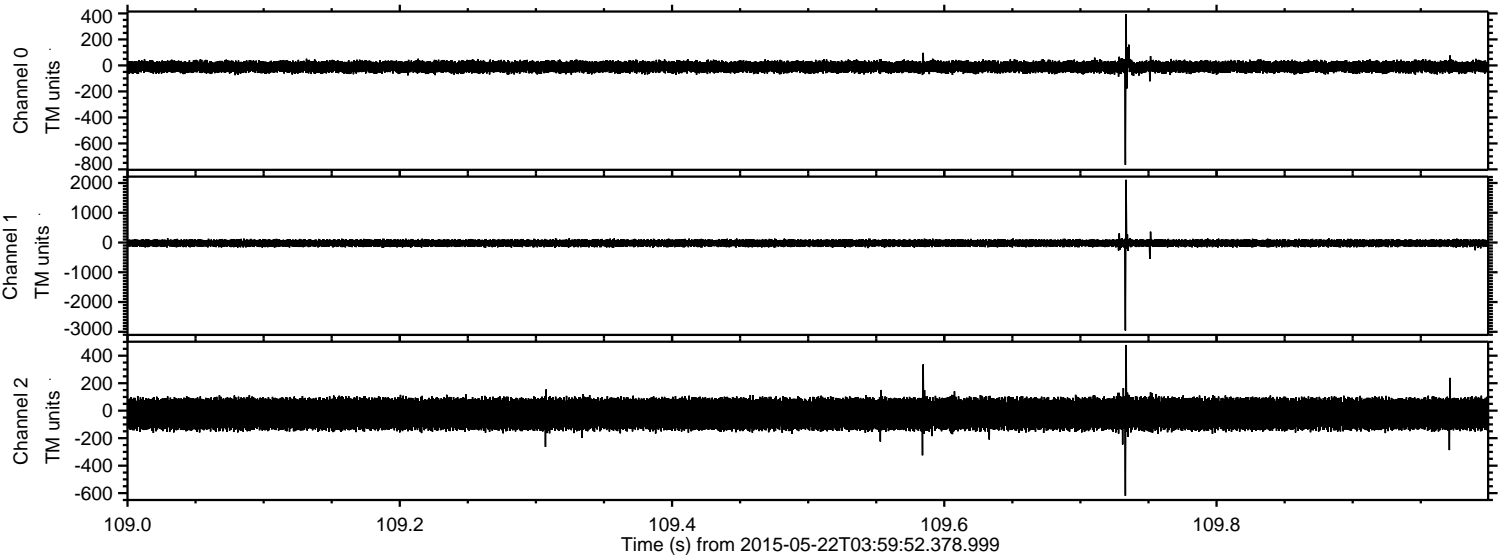

ELMAVAN 3D WAVEFORMS (Measured data sampled at 50 kHz) 49610 packets of 144 samples from 2015-05-22T03:59:52.378.999. Part 10/143

Processed Fri May 22 06:07:28 2015 by ELM ver.2012-10-06 from 001__elm20150522_035951__dat00.bin

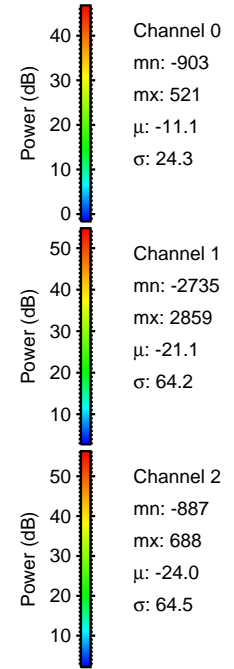
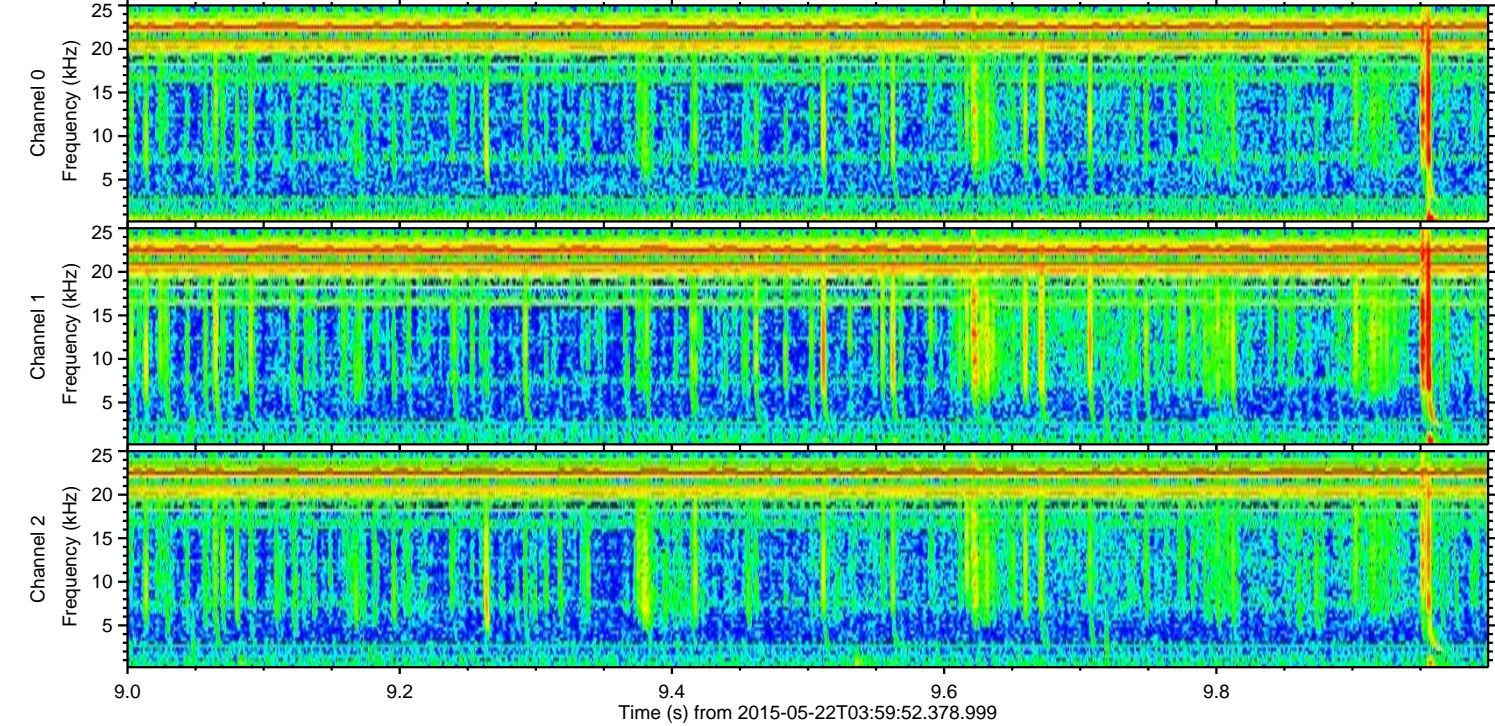
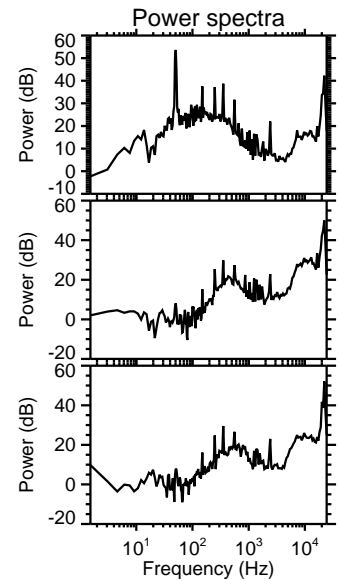
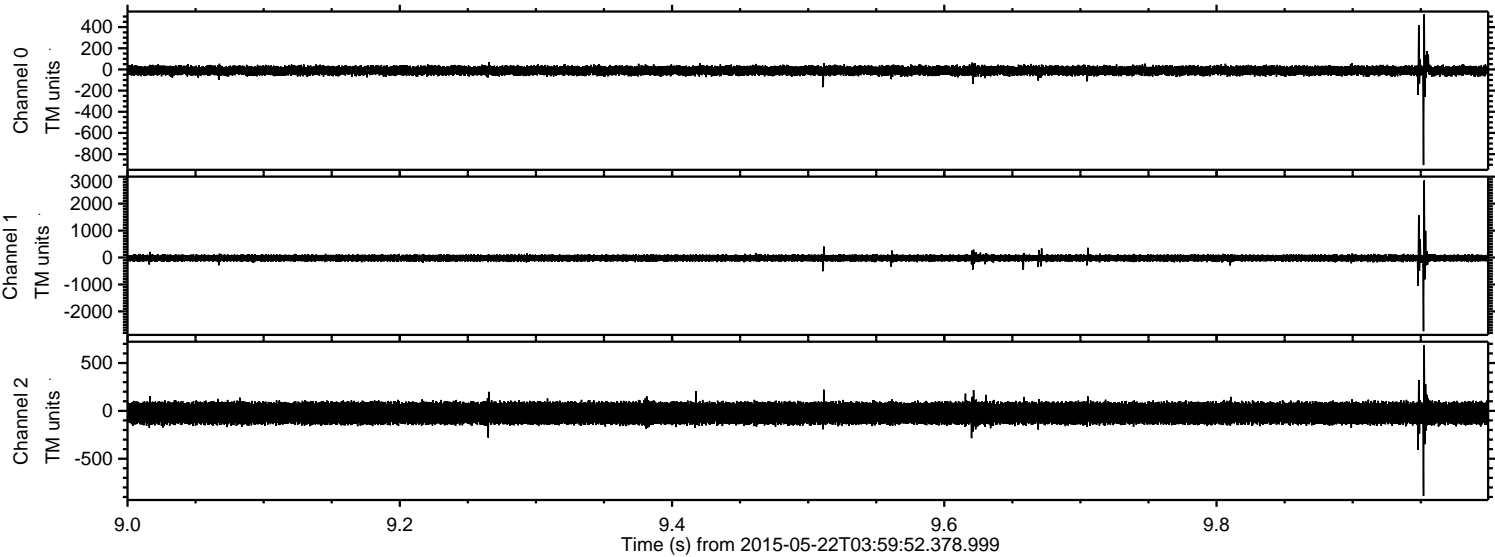

ELMAVAN 3D WAVEFORMS (Measured data sampled at 50 kHz) 49610 packets of 144 samples from 2015-05-22T03:59:52.378.999. Part 34/143

Processed Fri May 22 06:07:29 2015 by ELM ver.2012-10-06 from 001__elm20150522_035951__dat00.bin

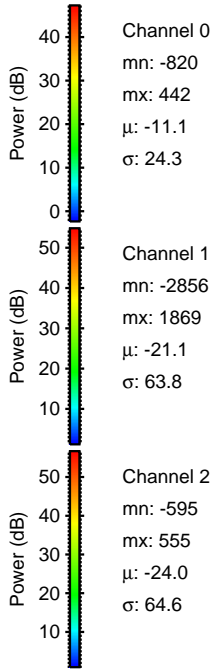
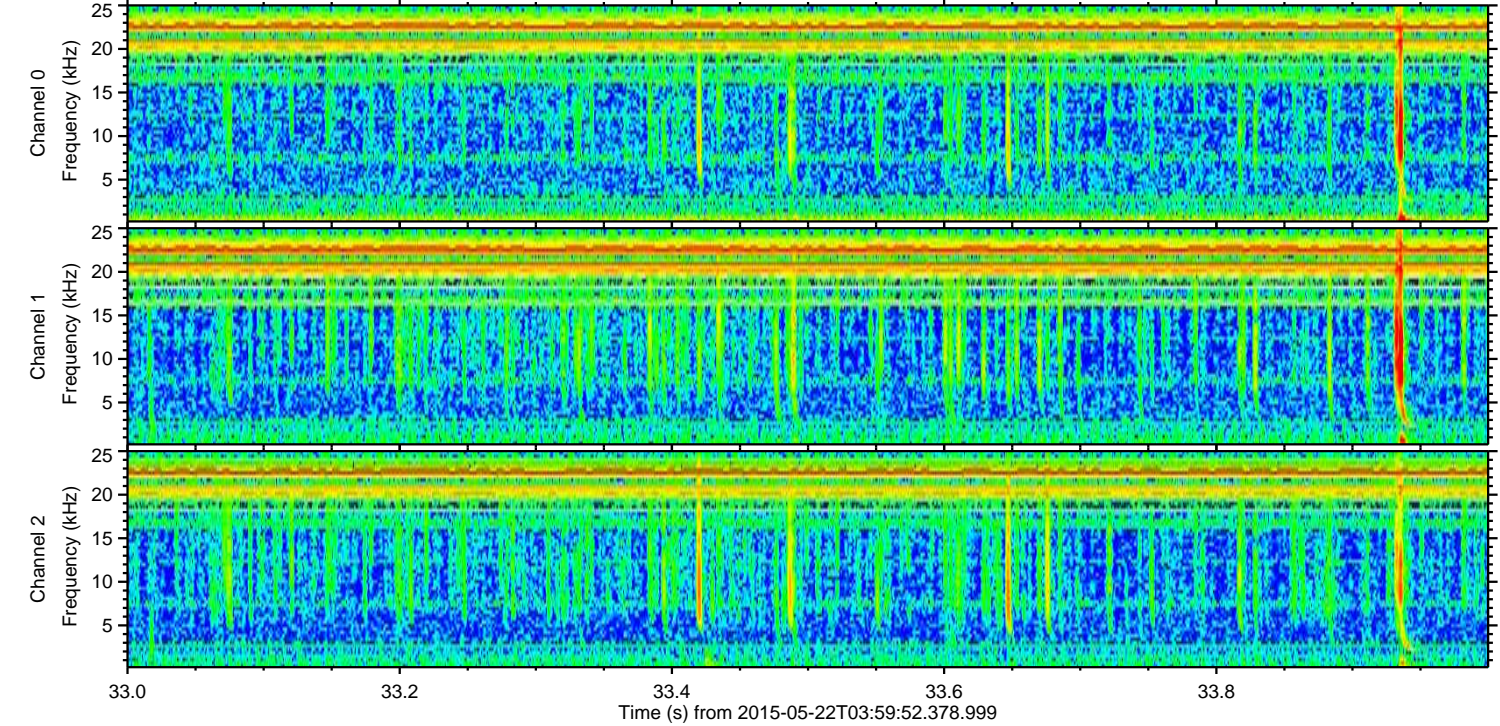
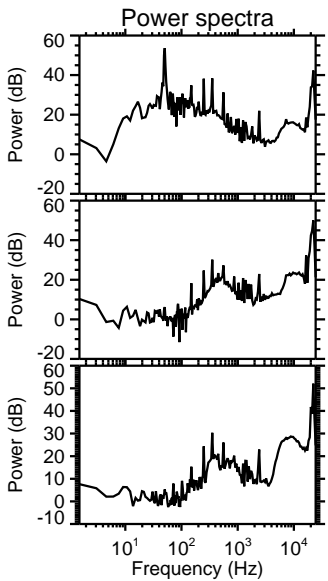
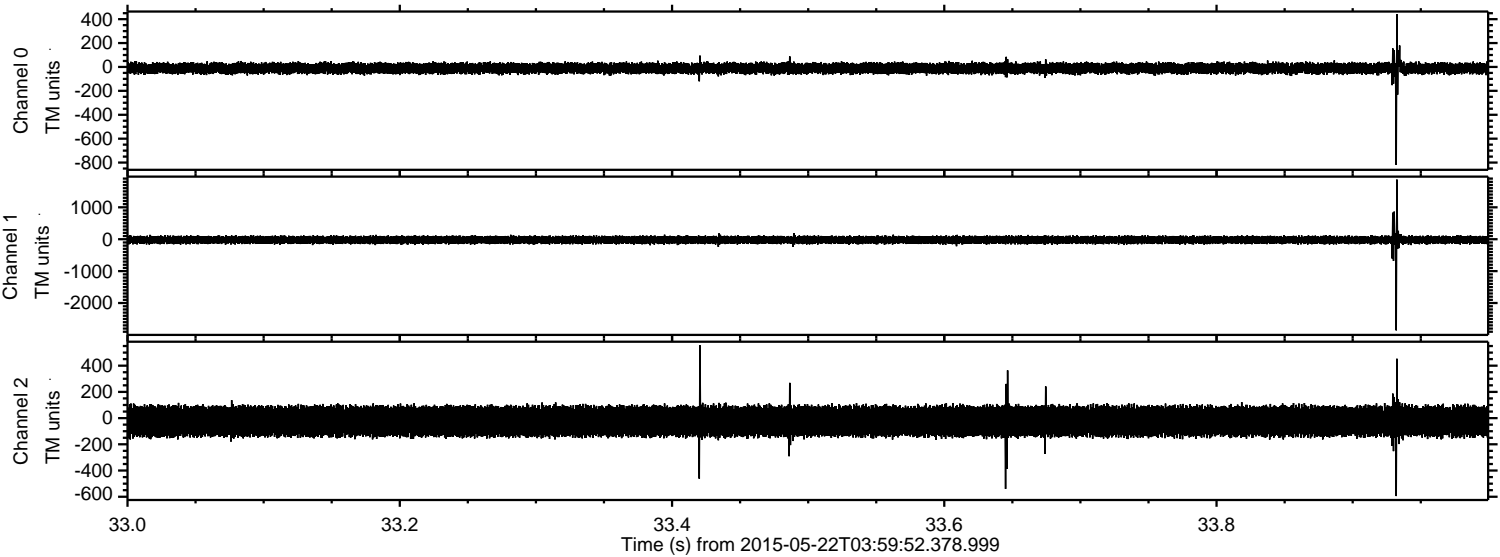

Channel 0
mn: -820
mx: 442
 μ : -11.1
 σ : 24.3

Channel 1
mn: -2856
mx: 1869
 μ : -21.1
 σ : 63.8

Channel 2
mn: -595
mx: 555
 μ : -24.0
 σ : 64.6

ELMAVAN 3D WAVEFORMS (Measured data sampled at 50 kHz) 49610 packets of 144 samples from 2015-05-22T03:59:52.378.999. Part 24/143

Processed Fri May 22 06:07:30 2015 by ELM ver.2012-10-06 from 001__elm20150522_035951__dat00.bin

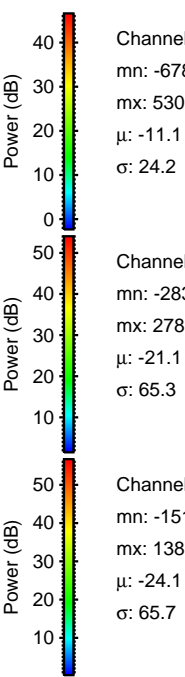
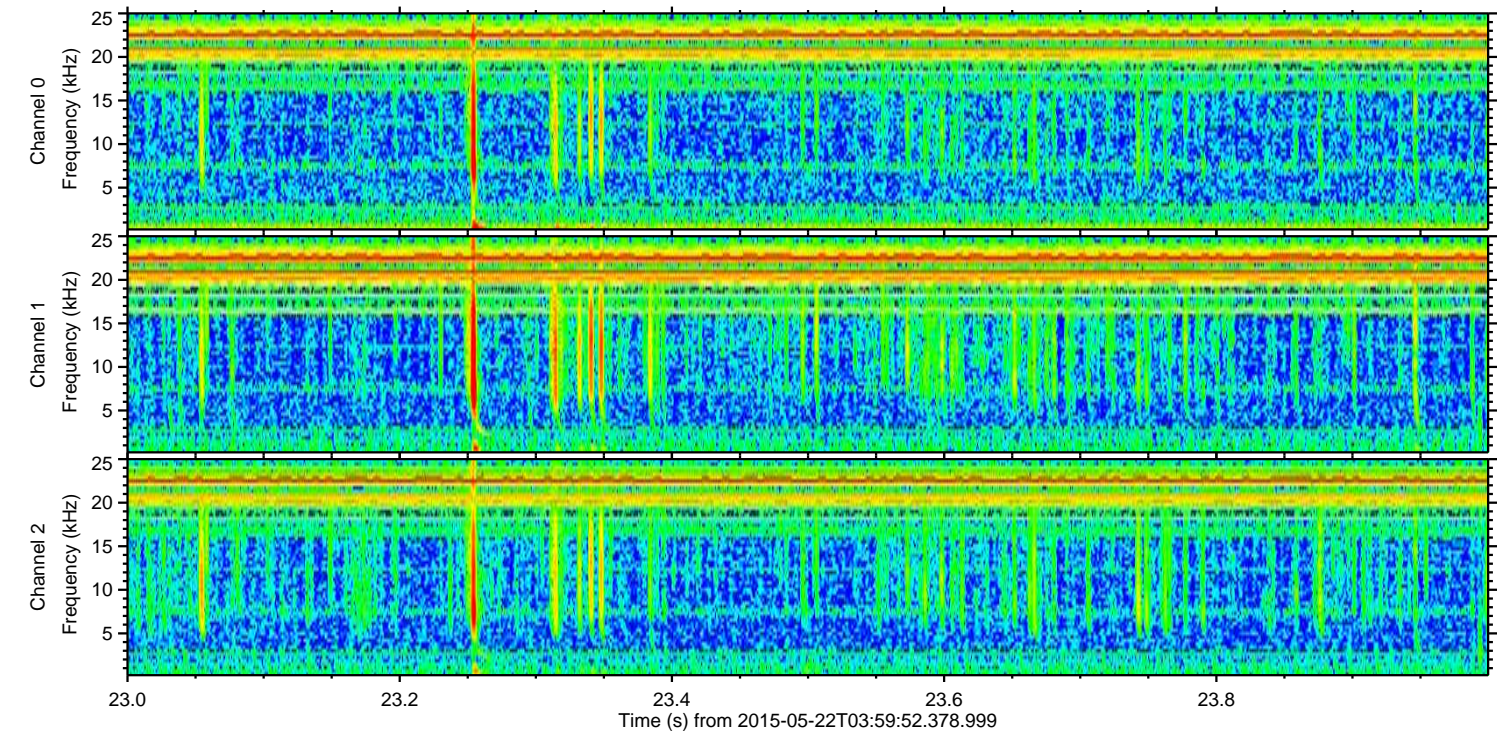
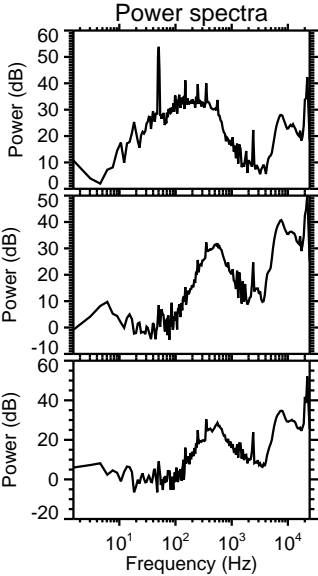
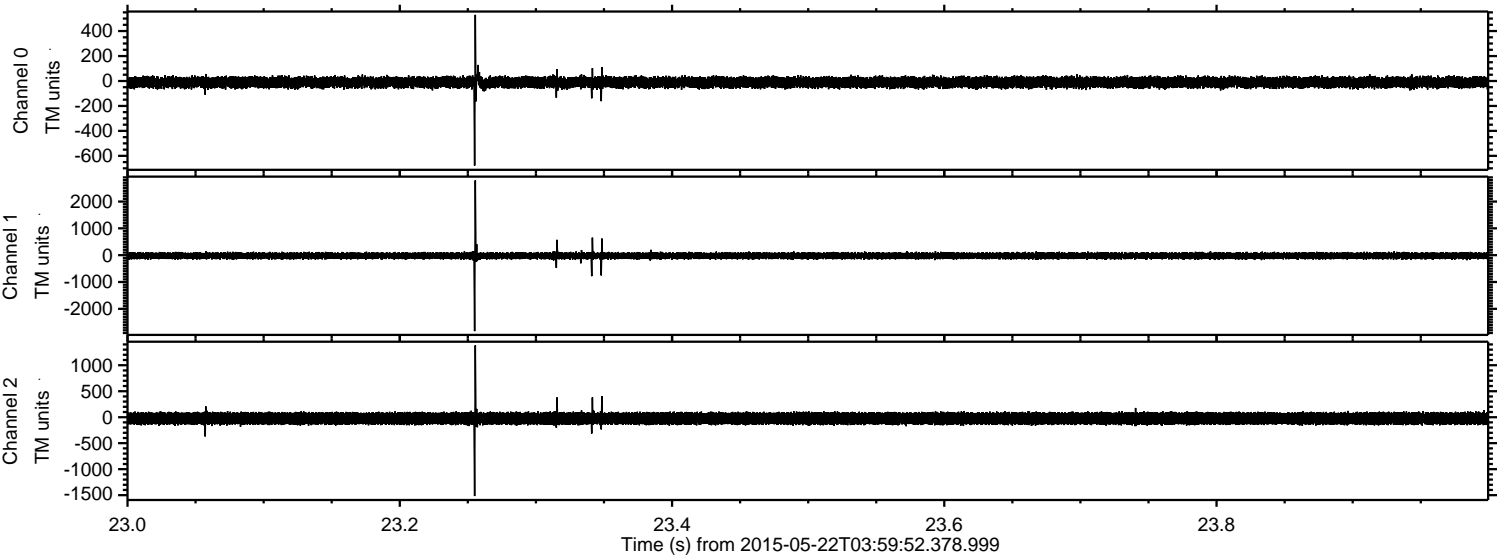

Channel 0
mn: -678
mx: 530
 μ : -11.1
 σ : 24.2

Channel 1
mn: -2830
mx: 2789
 μ : -21.1
 σ : 65.3

Channel 2
mn: -1517
mx: 1383
 μ : -24.1
 σ : 65.7

ELMAVAN 3D WAVEFORMS (Measured data sampled at 50 kHz) 49610 packets of 144 samples from 2015-05-22T03:59:52.378.999. Part 1/143

Processed Fri May 22 06:07:31 2015 by ELM ver.2012-10-06 from 001__elm20150522_035951__dat00.bin

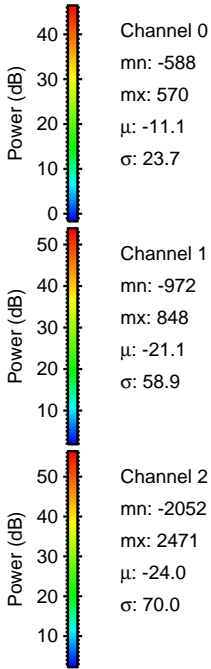
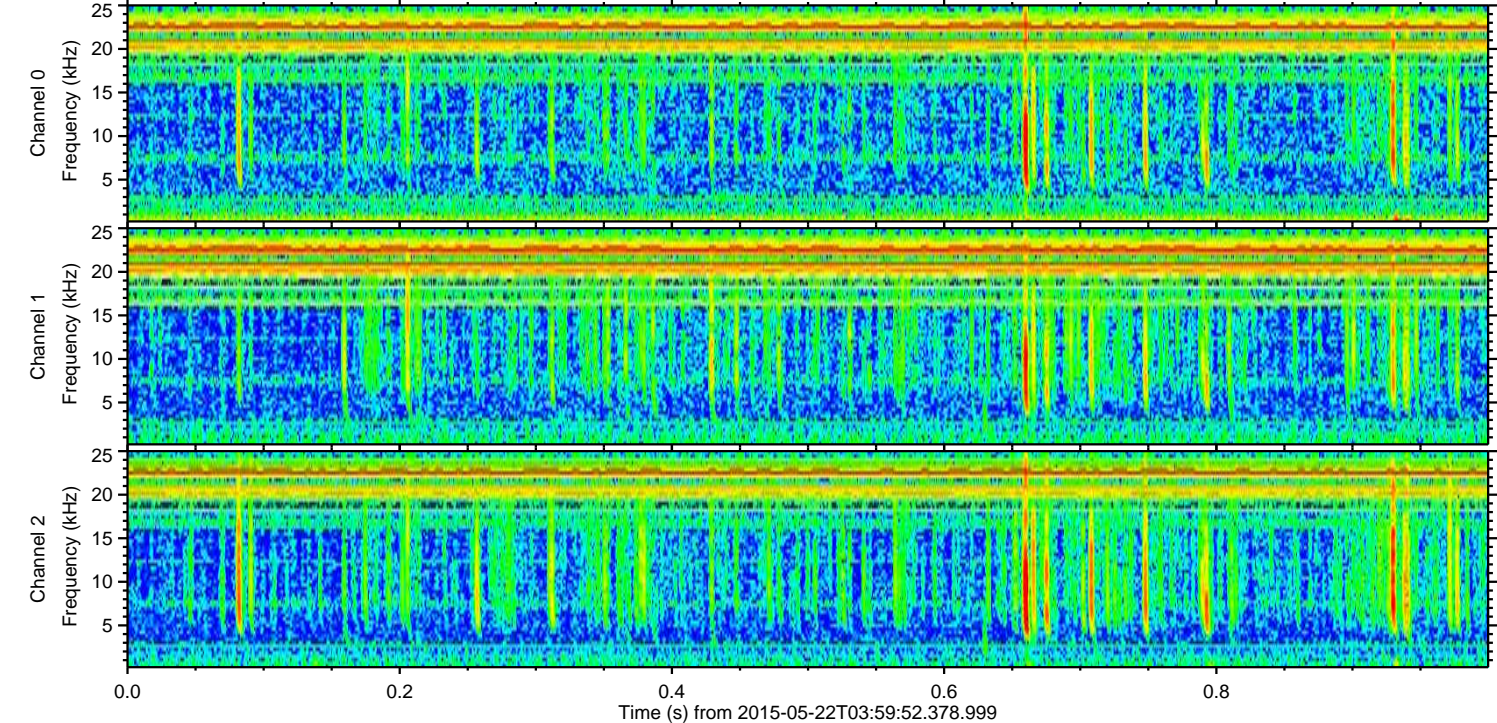
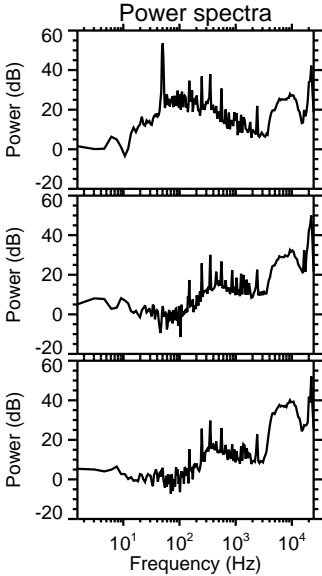
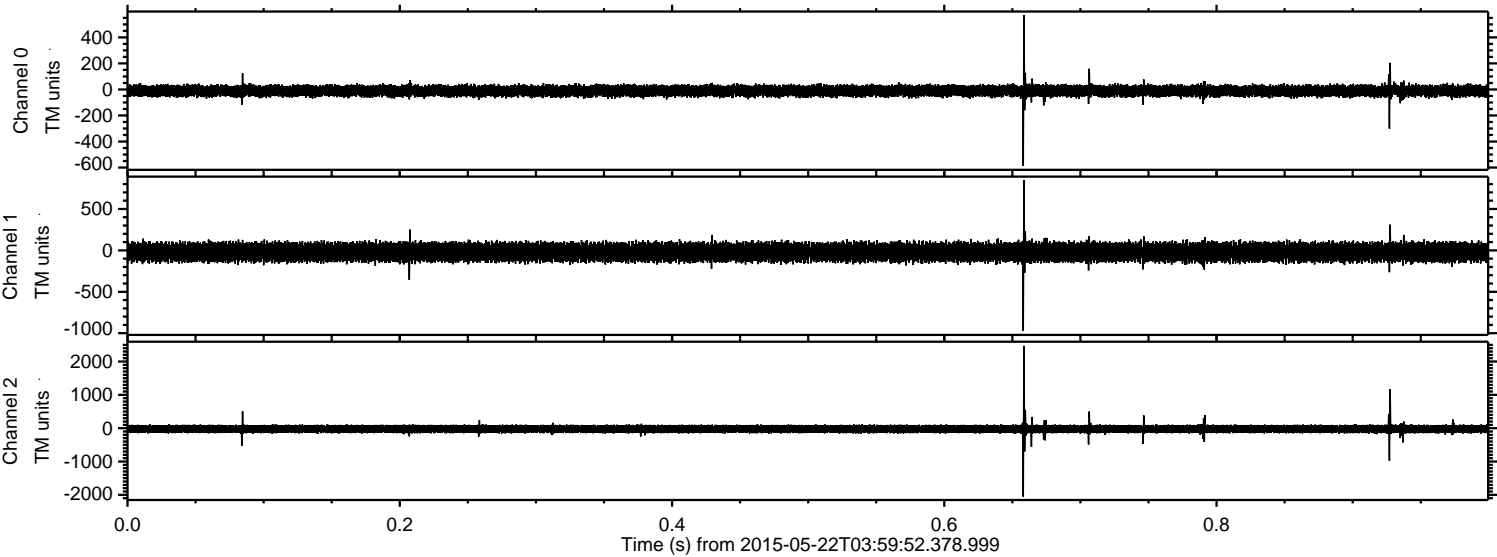

ELMAVAN 3D WAVEFORMS (Measured data sampled at 50 kHz) 49610 packets of 144 samples from 2015-05-22T03:59:52.378.999. Part 127/143

Processed Fri May 22 06:07:32 2015 by ELM ver.2012-10-06 from 001__elm20150522_035951__dat00.bin

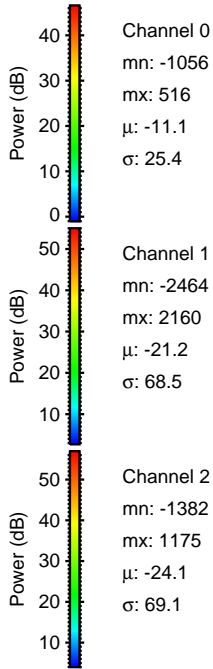
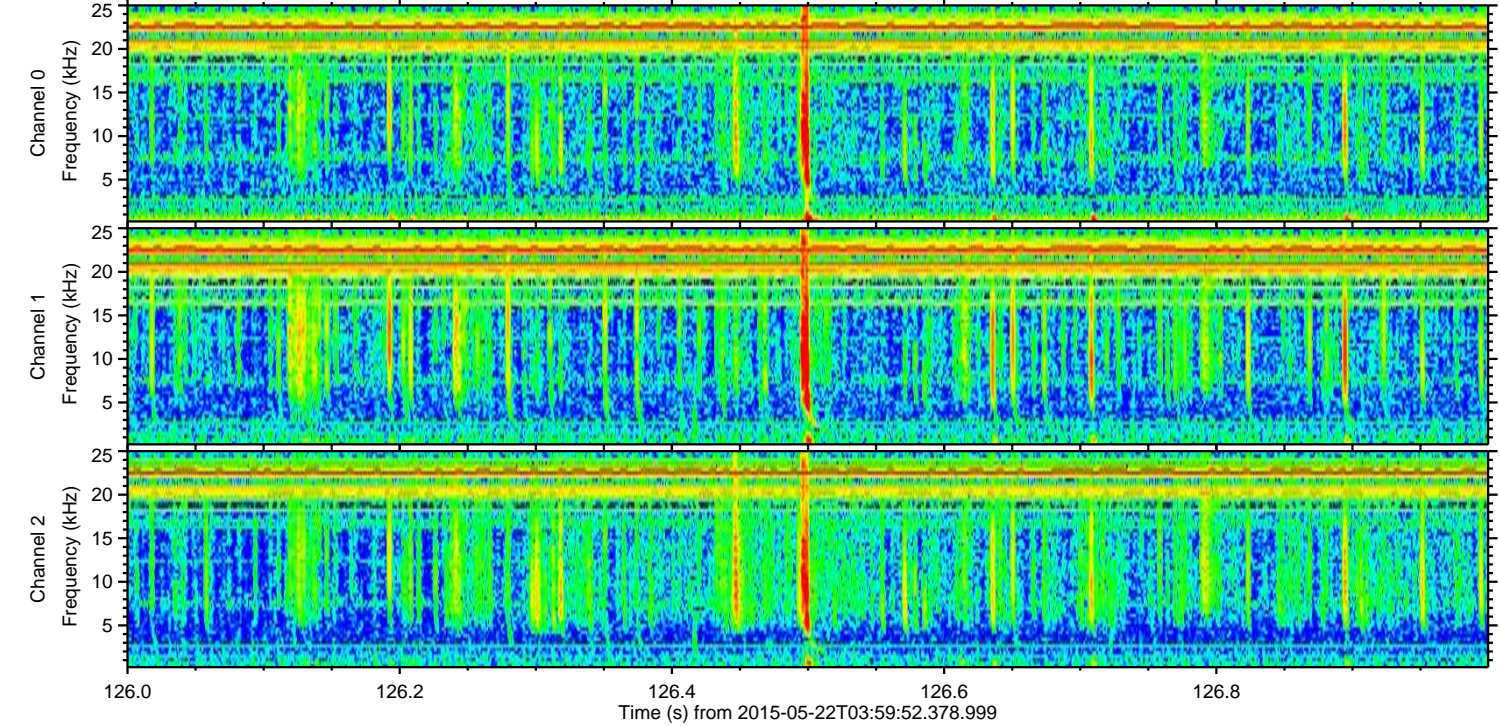
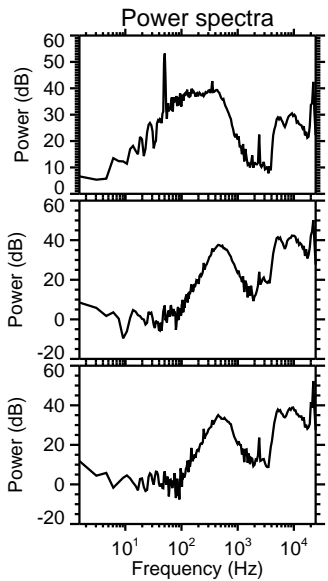
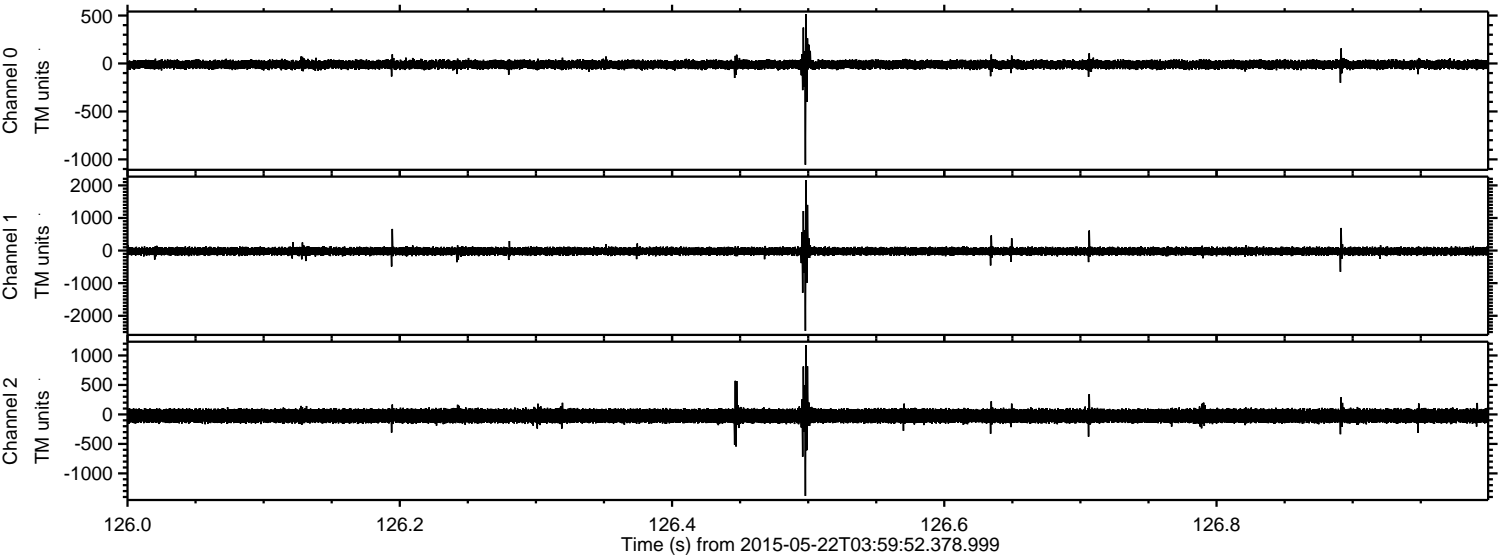

Channel 0
mn: -1056
mx: 516
 μ : -11.1
 σ : 25.4

Channel 1
mn: -2464
mx: 2160
 μ : -21.2
 σ : 68.5

Channel 2
mn: -1382
mx: 1175
 μ : -24.1
 σ : 69.1

ELMAVAN 3D WAVEFORMS (Measured data sampled at 50 kHz) 49610 packets of 144 samples from 2015-05-22T03:59:52.378.999. Part 46/143

Processed Fri May 22 06:07:33 2015 by ELM ver.2012-10-06 from 001__elm20150522_035951__dat00.bin

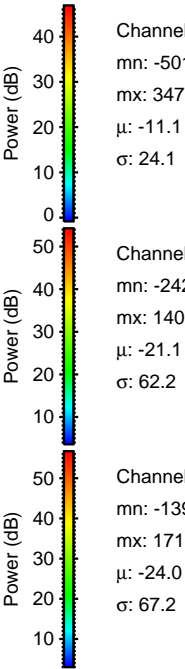
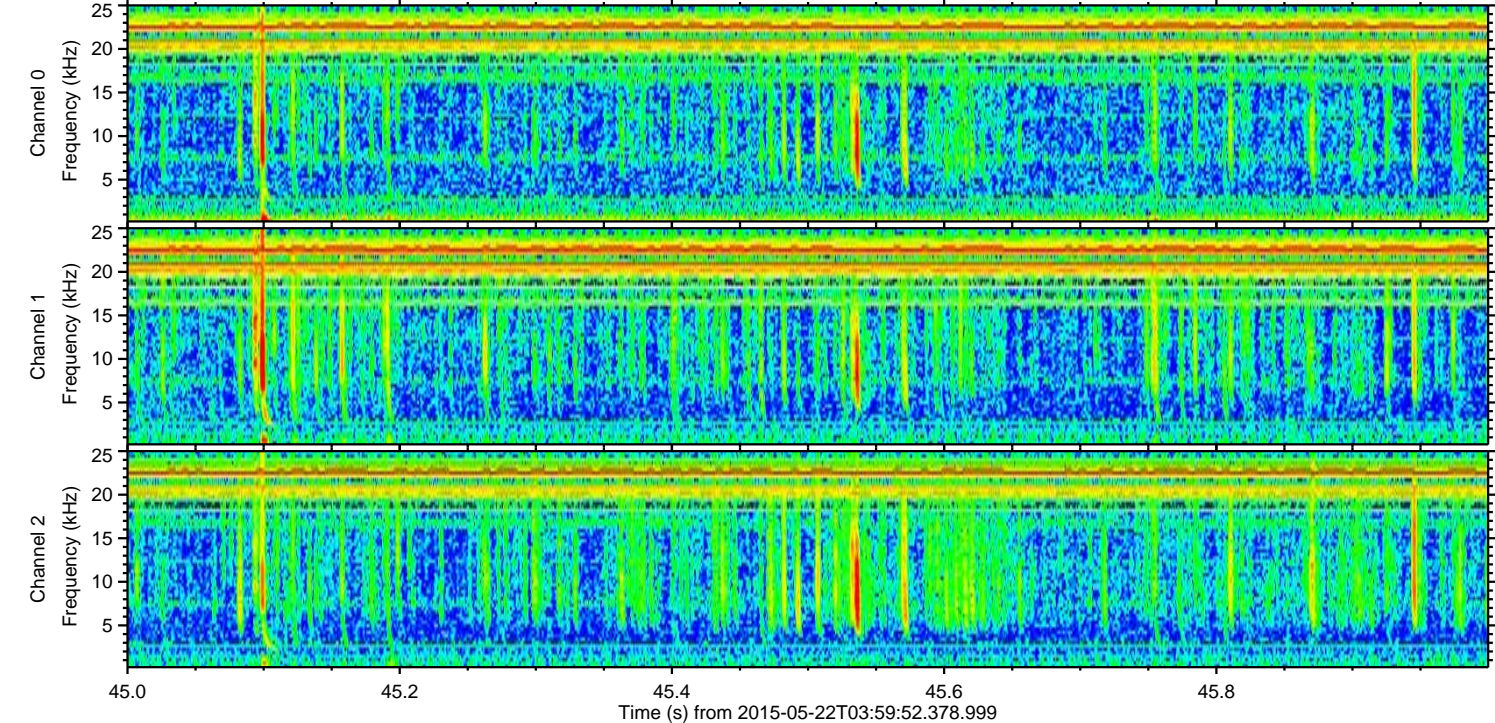
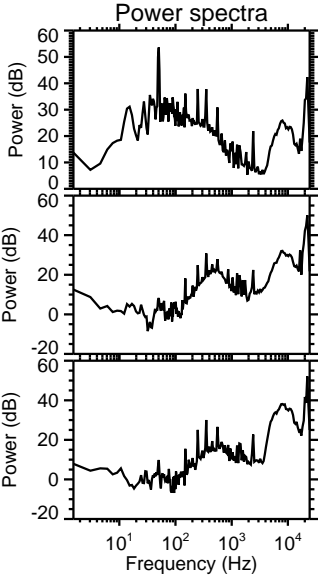
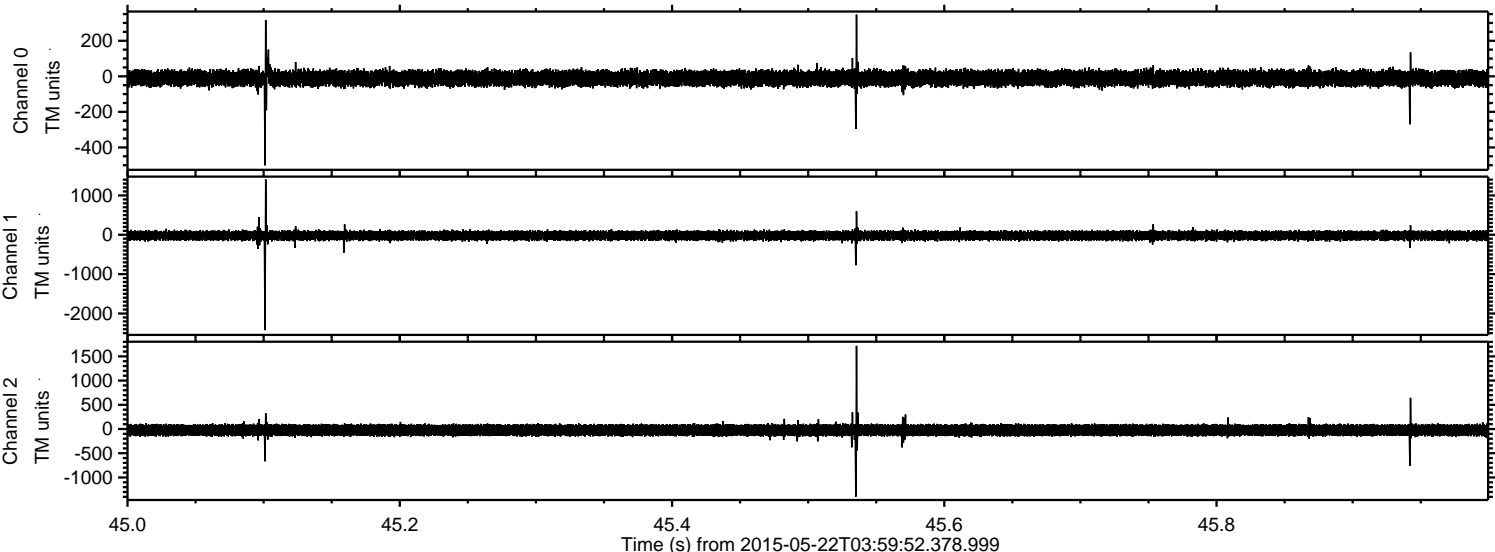

Processed Fri May 22 06:07:34 2015 by ELM ver.2012-10-06 from 001__elm20150522_035951__dat00.bin

