

ELMAVAN 3D WAVEFORMS (Measured data sampled at 50 kHz) 49787 packets of 144 samples from 2015-05-21T12:44:21.393.999.

Processed Thu May 21 14:50:49 2015 by ELM ver.2012-10-06 from 001__elm20150521_124420__dat00.bin

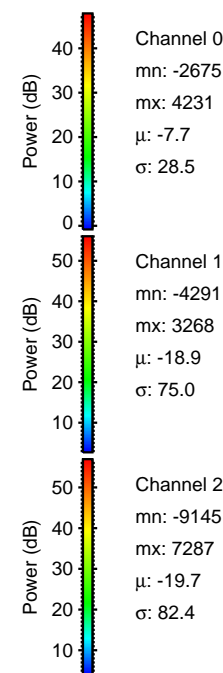
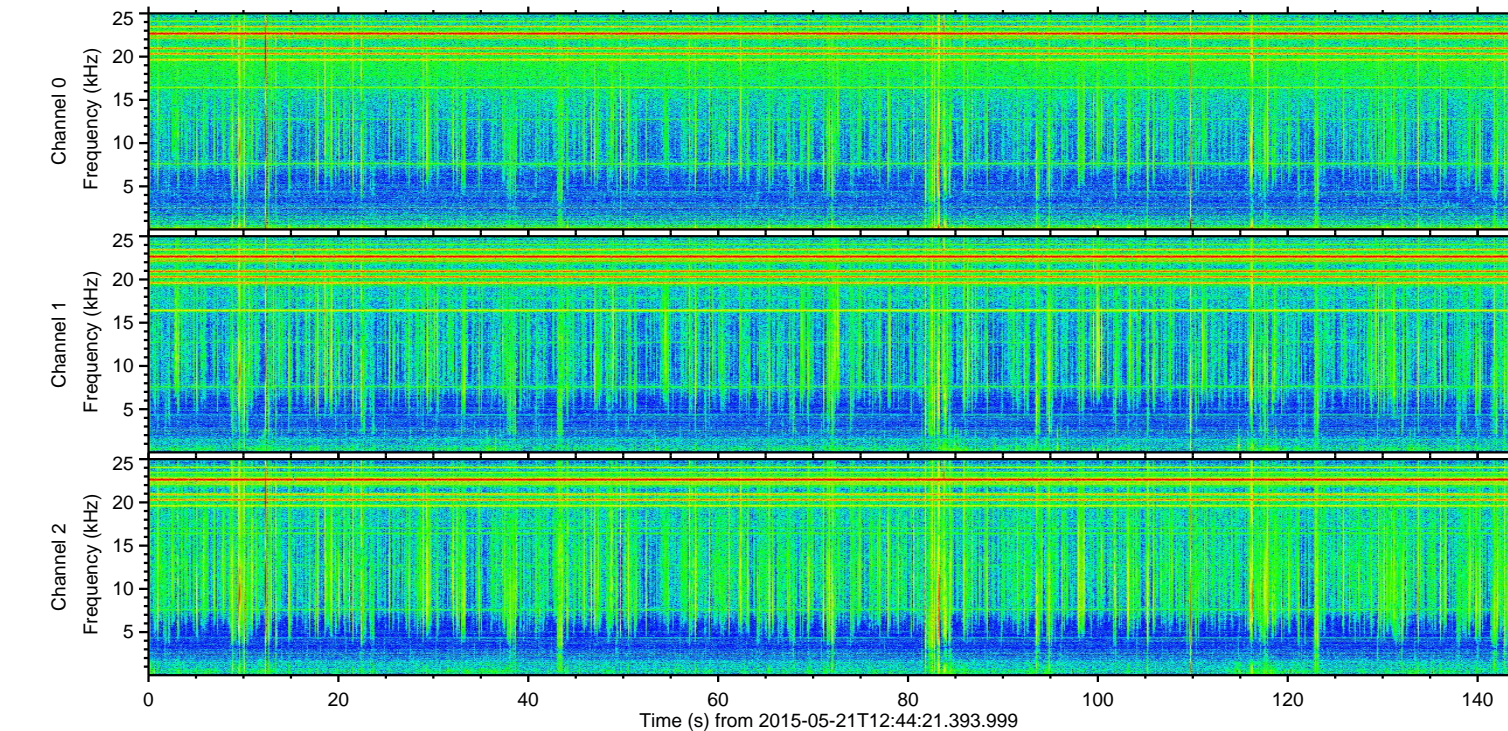
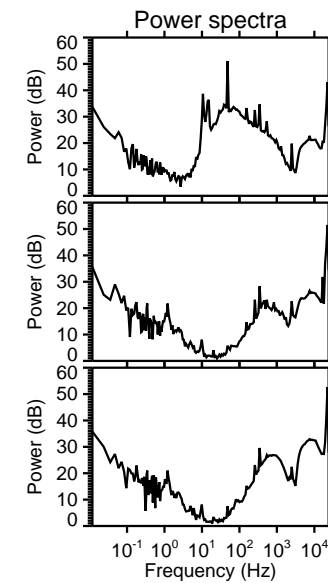
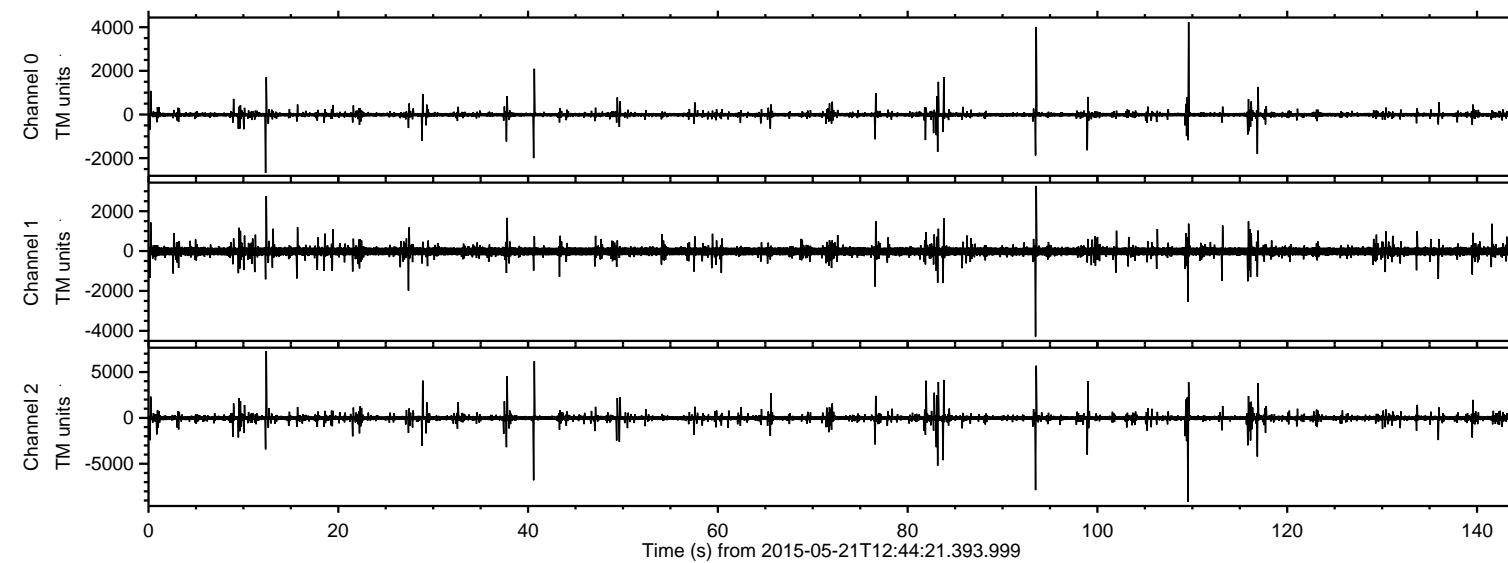

ELMAVAN 3D WAVEFORMS (Measured data sampled at 50 kHz) 49787 packets of 144 samples from 2015-05-21T12:44:21.393.999. Part 110/144

Processed Thu May 21 14:51:01 2015 by ELM ver.2012-10-06 from 001__elm20150521_124420__dat00.bin

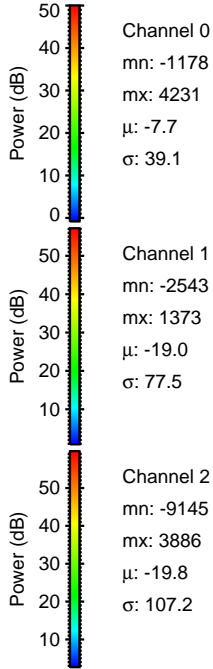
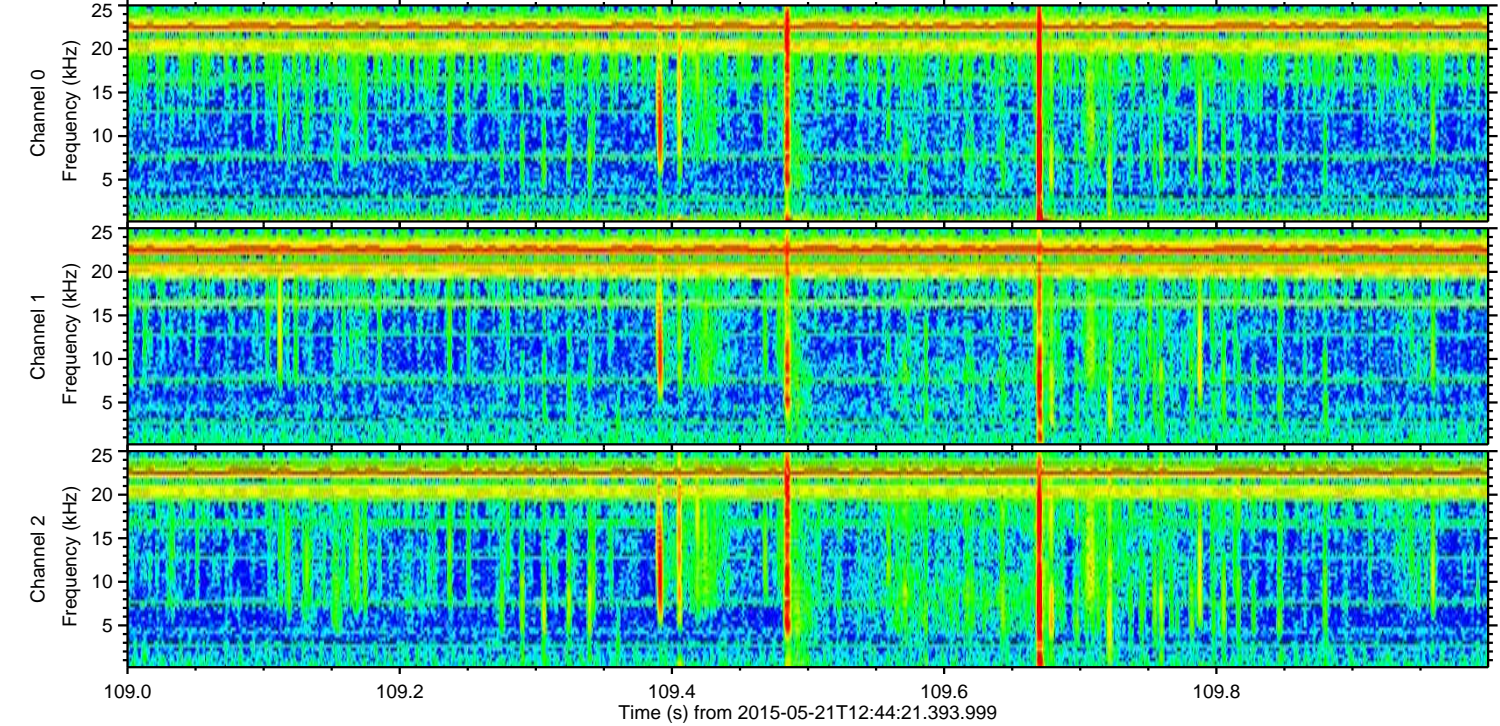
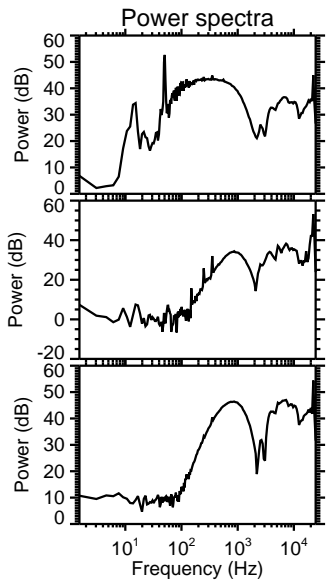
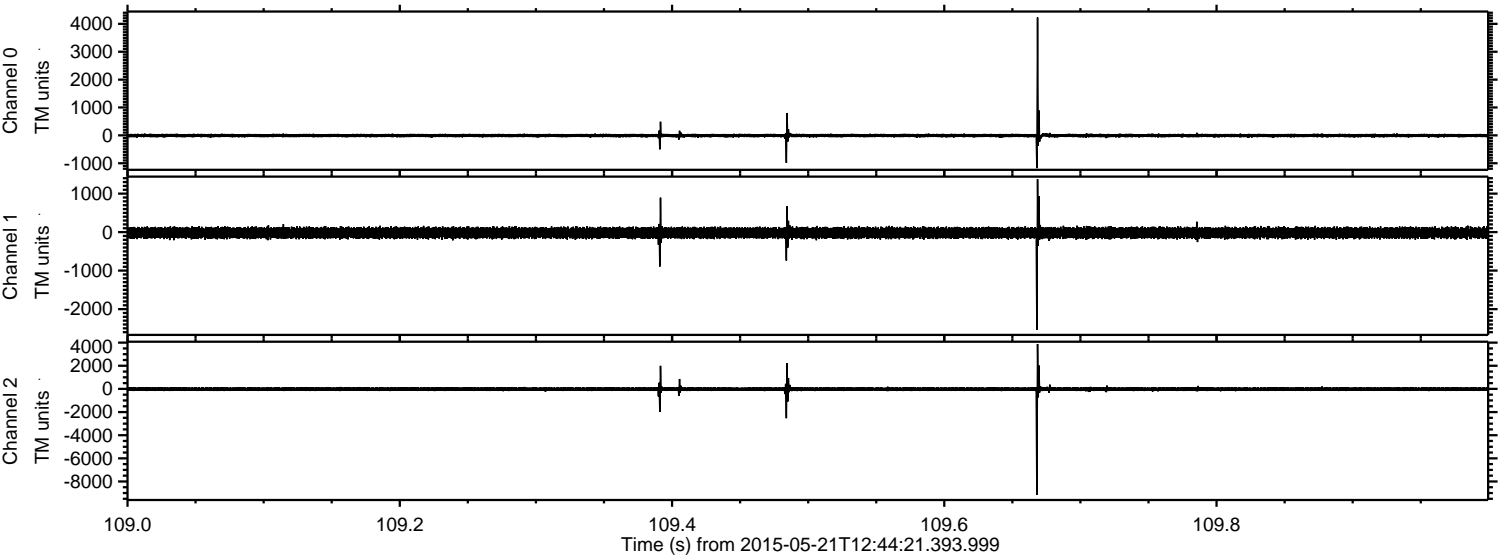

Processed Thu May 21 14:51:02 2015 by ELM ver.2012-10-06 from 001__elm20150521_124420__dat00.bin

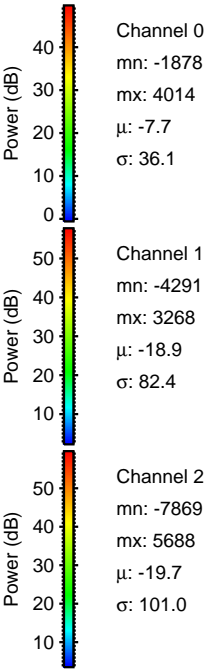
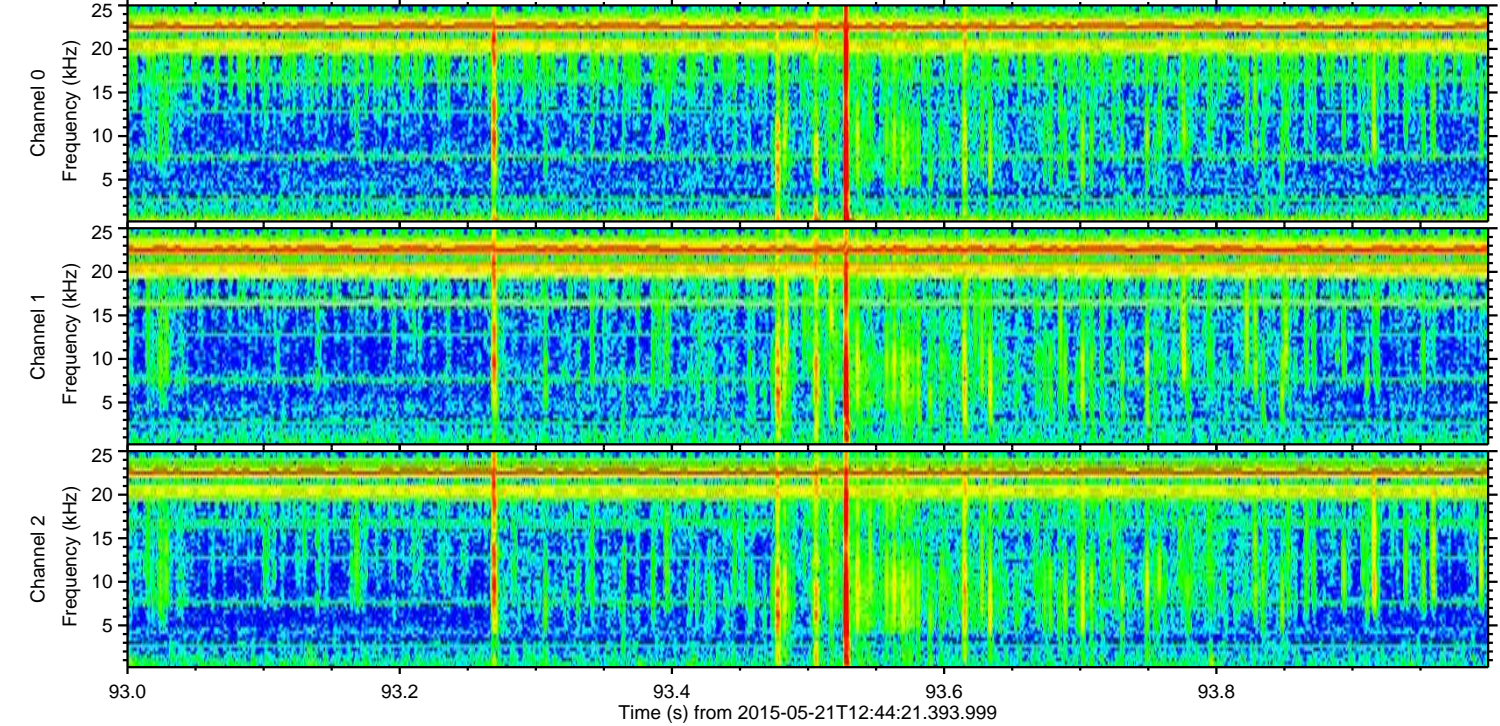
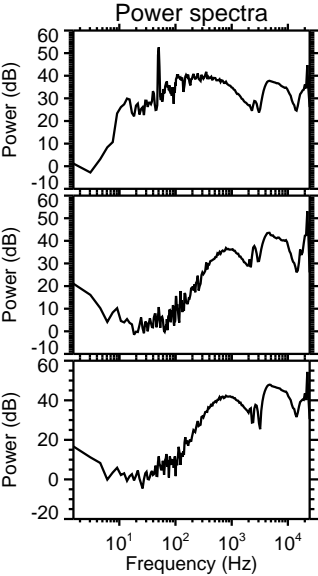
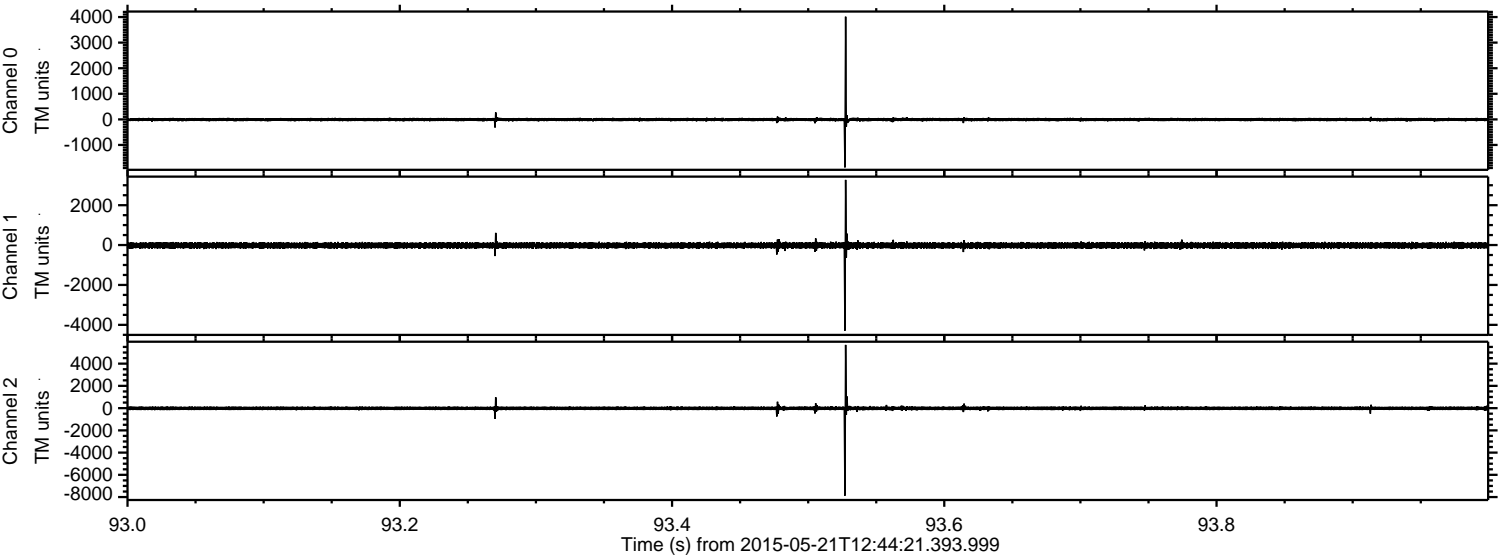

Processed Thu May 21 14:51:03 2015 by ELM ver.2012-10-06 from 001__elm20150521_124420__dat00.bin

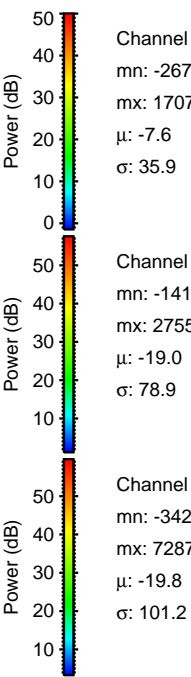
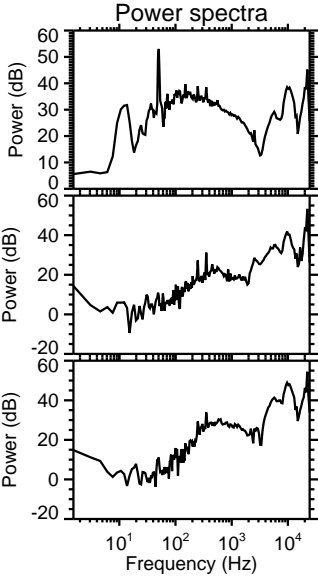
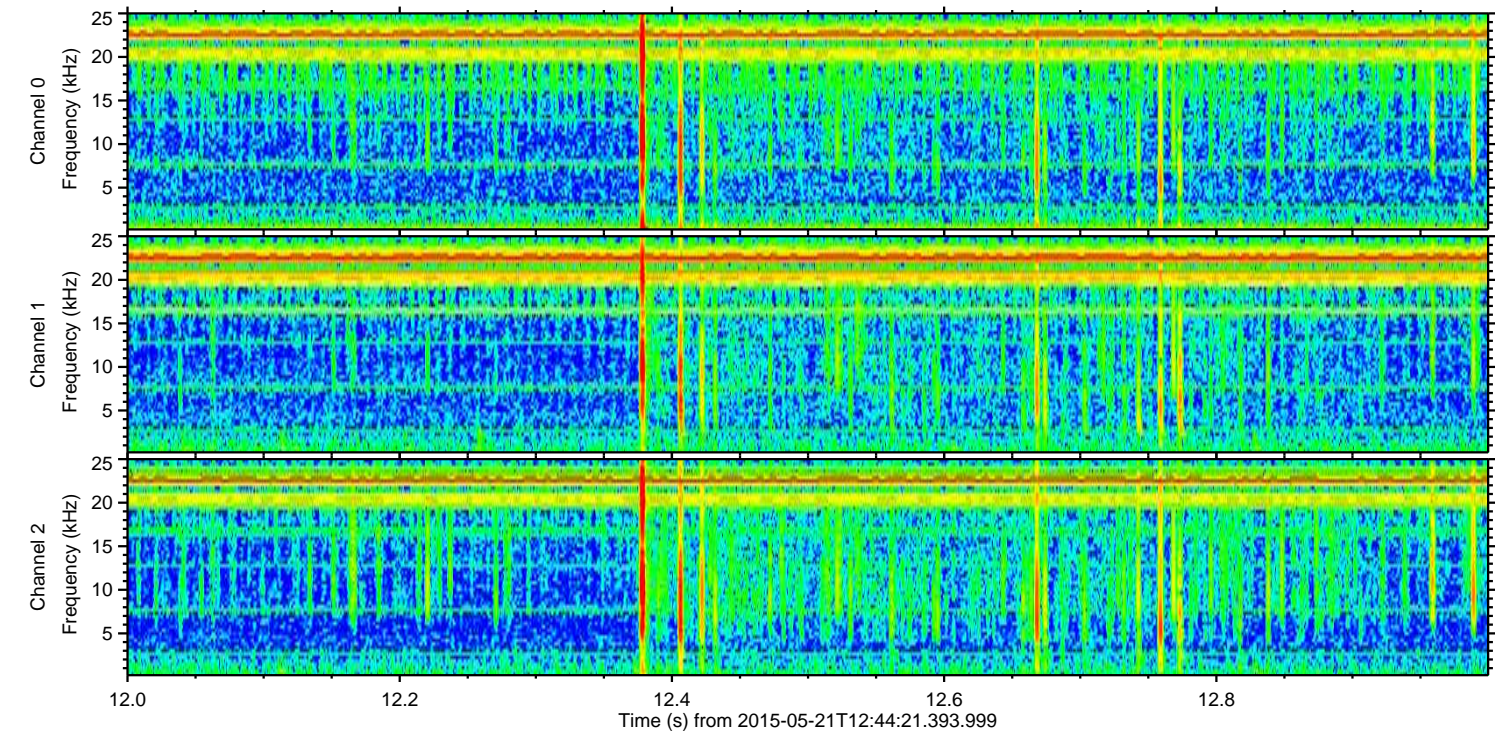
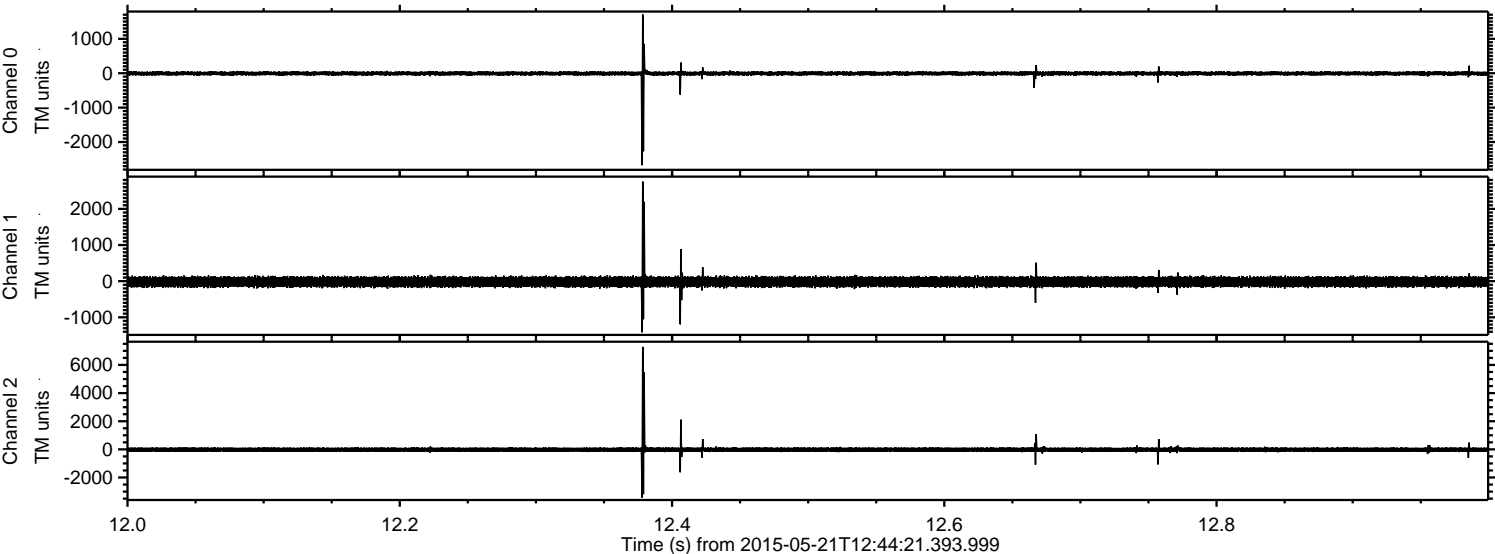

Processed Thu May 21 14:51:04 2015 by ELM ver.2012-10-06 from 001__elm20150521_124420__dat00.bin

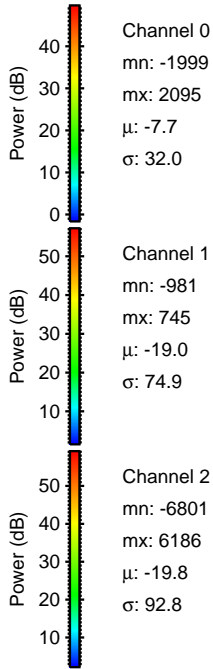
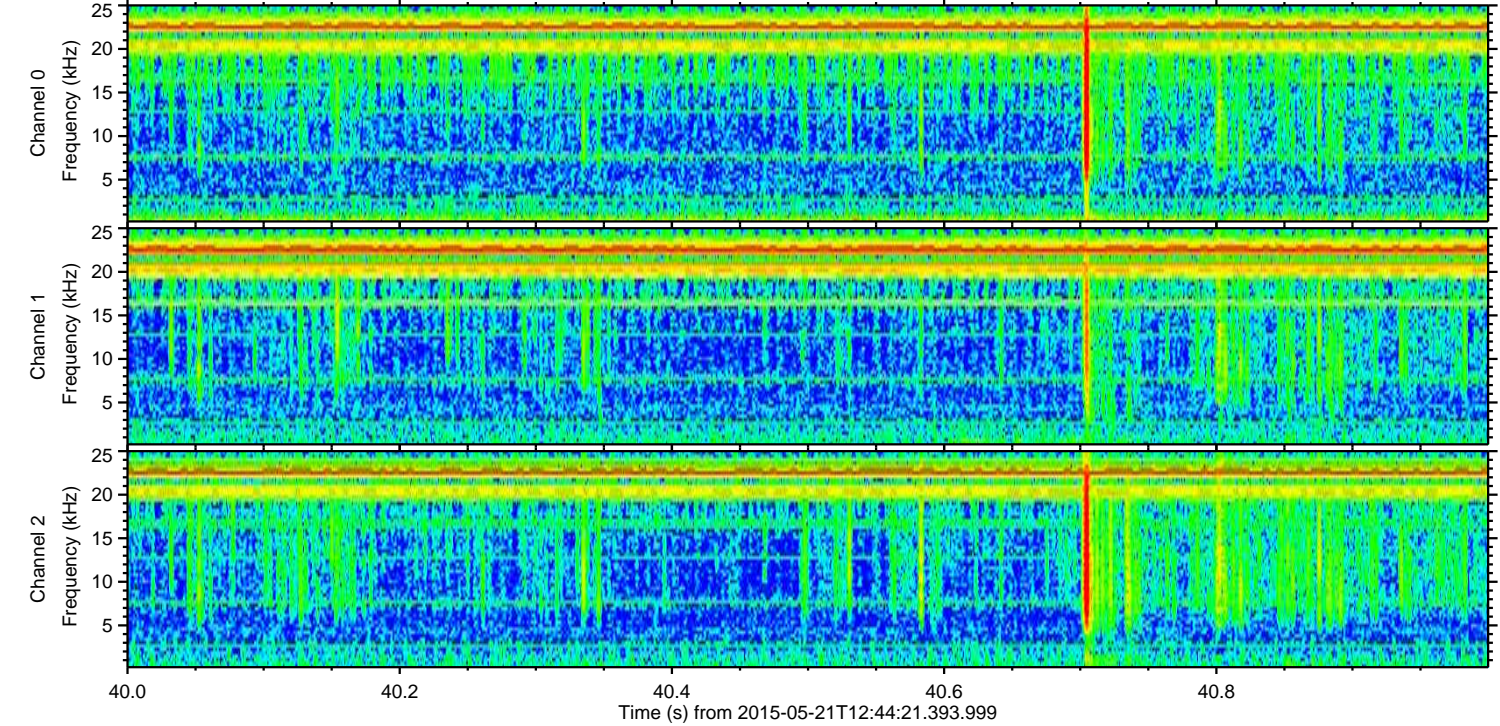
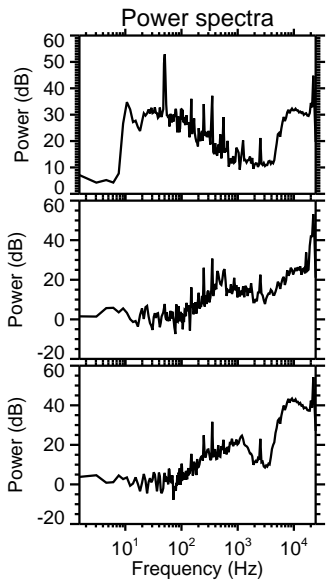
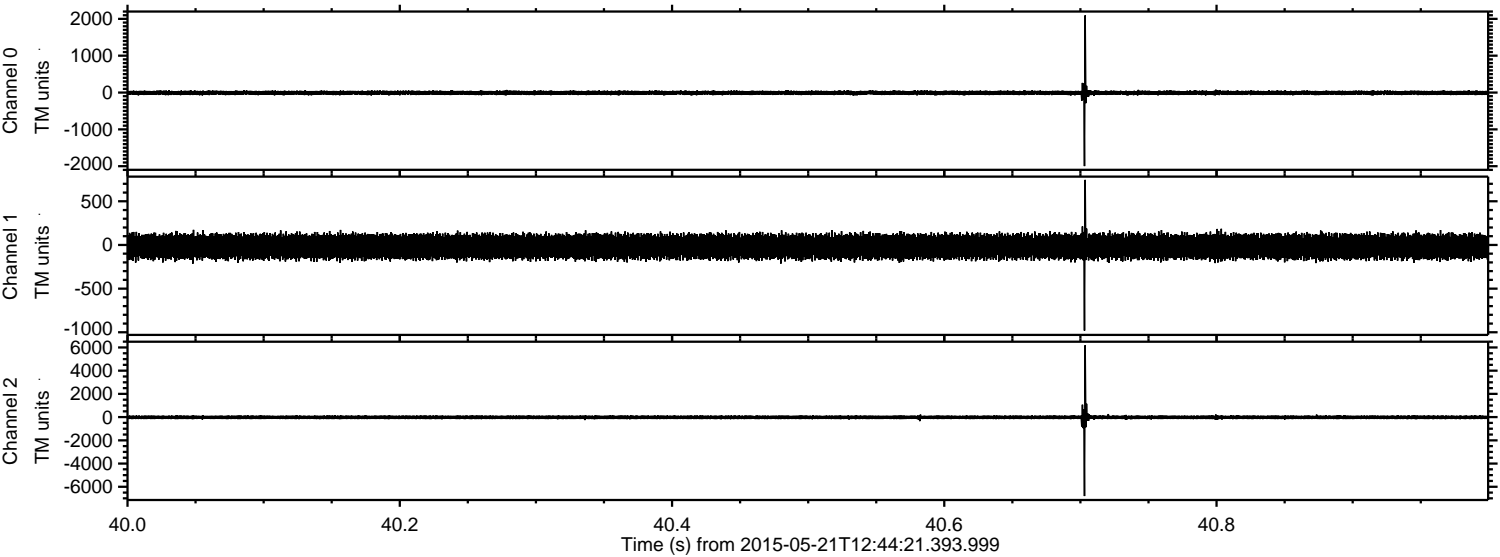

Processed Thu May 21 14:51:05 2015 by ELM ver.2012-10-06 from 001__elm20150521_124420__dat00.bin

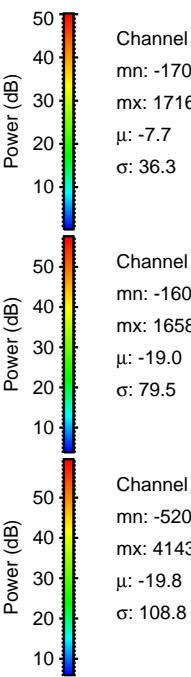
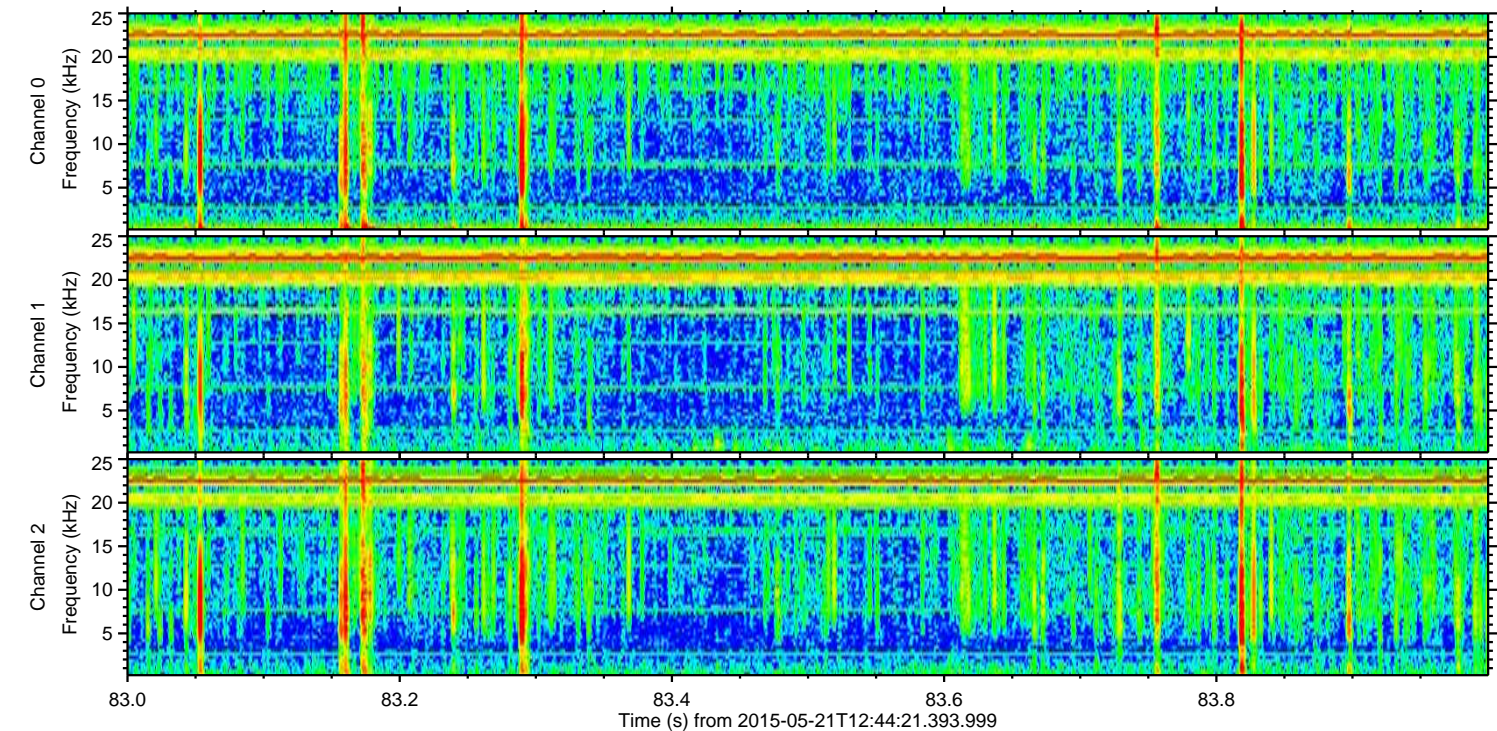
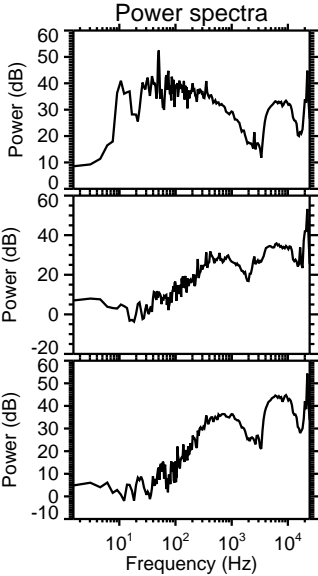
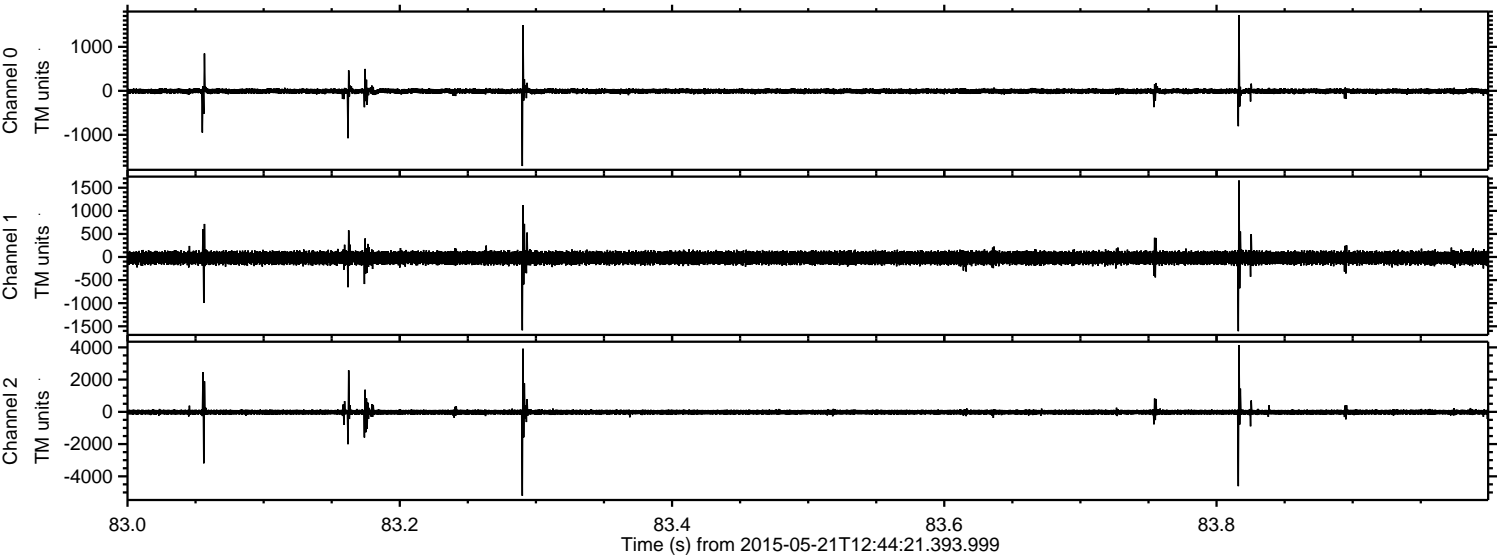

Processed Thu May 21 14:51:06 2015 by ELM ver.2012-10-06 from 001__elm20150521_124420__dat00.bin

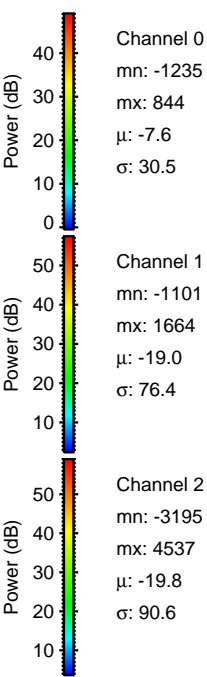
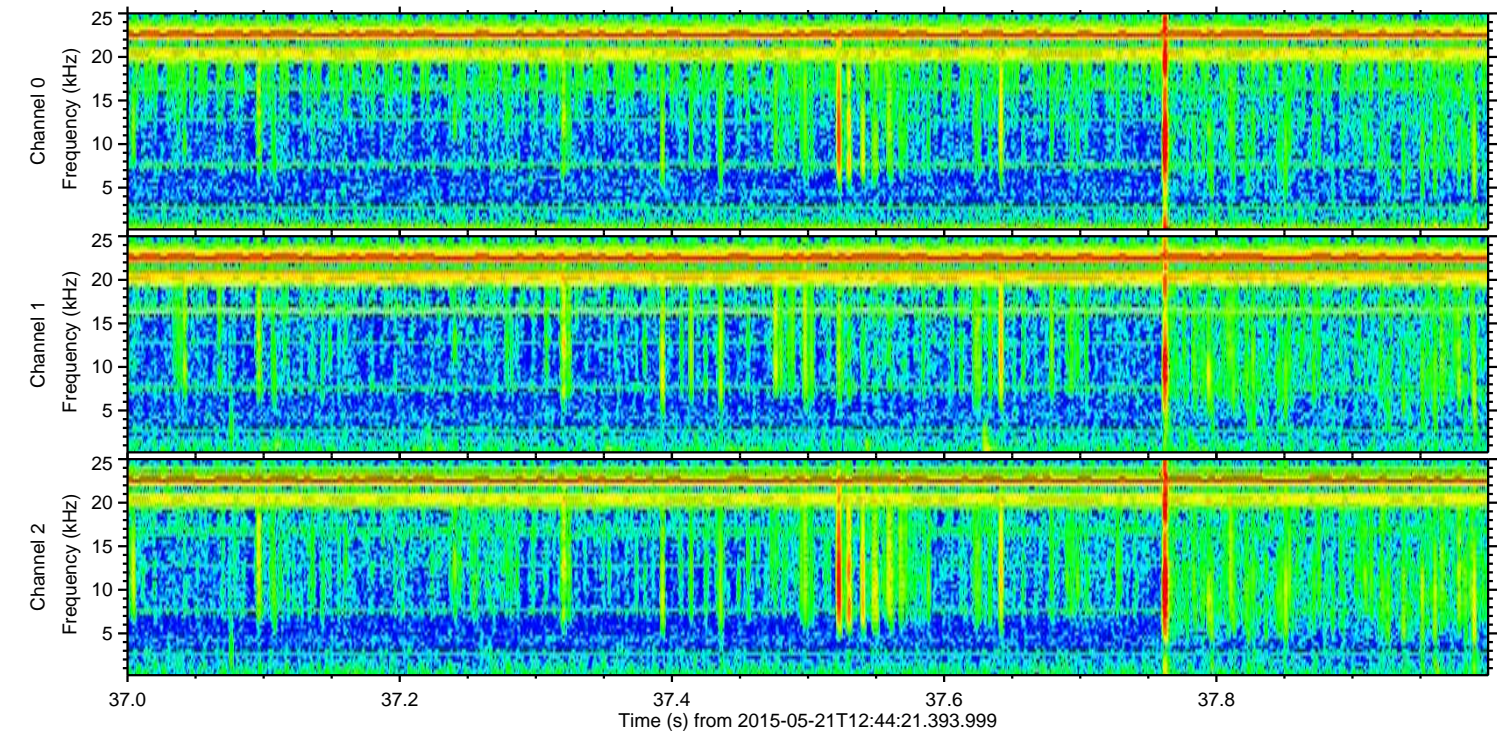
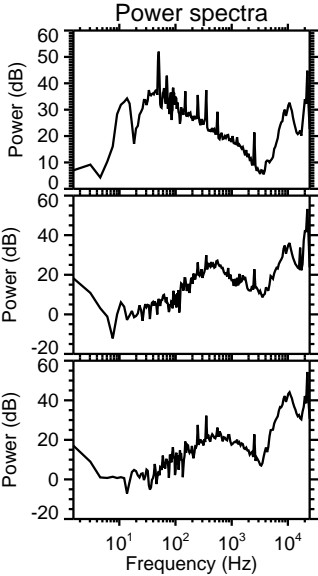
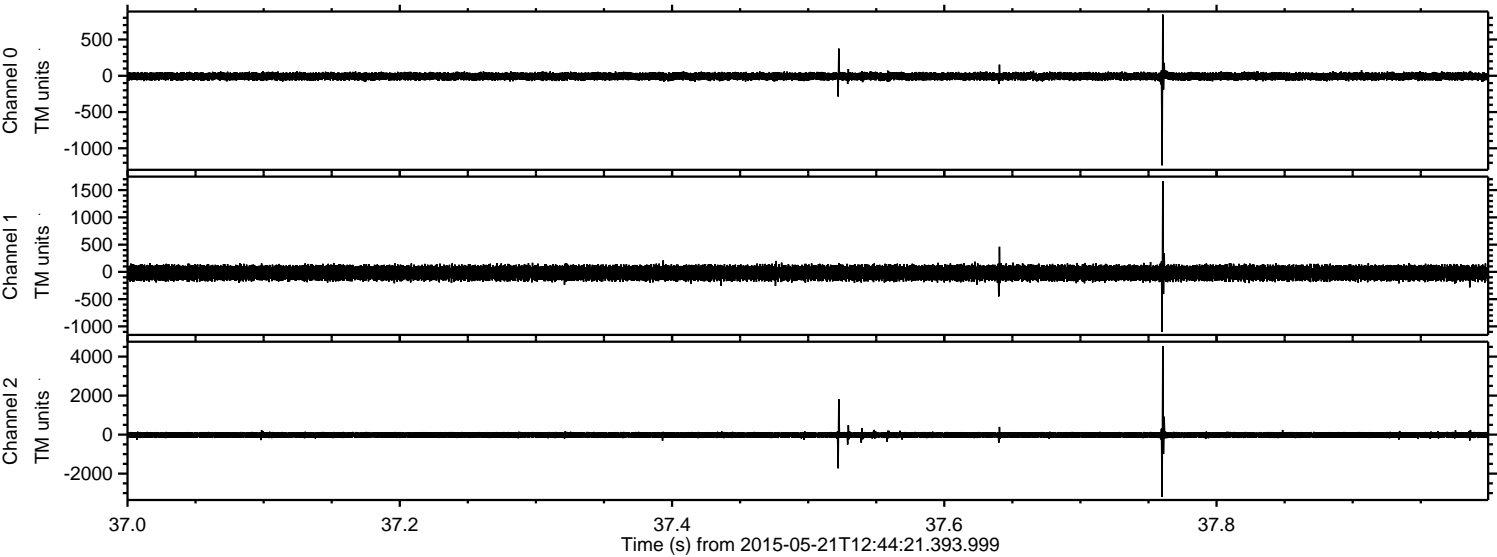

ELMAVAN 3D WAVEFORMS (Measured data sampled at 50 kHz) 49787 packets of 144 samples from 2015-05-21T12:44:21.393.999. Part 117/144

Processed Thu May 21 14:51:06 2015 by ELM ver.2012-10-06 from 001__elm20150521_124420__dat00.bin

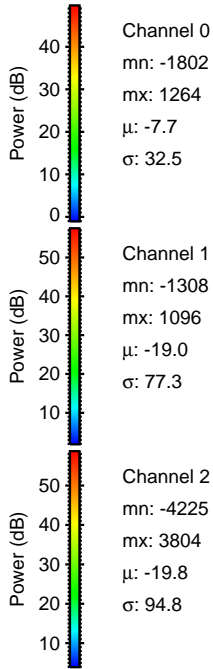
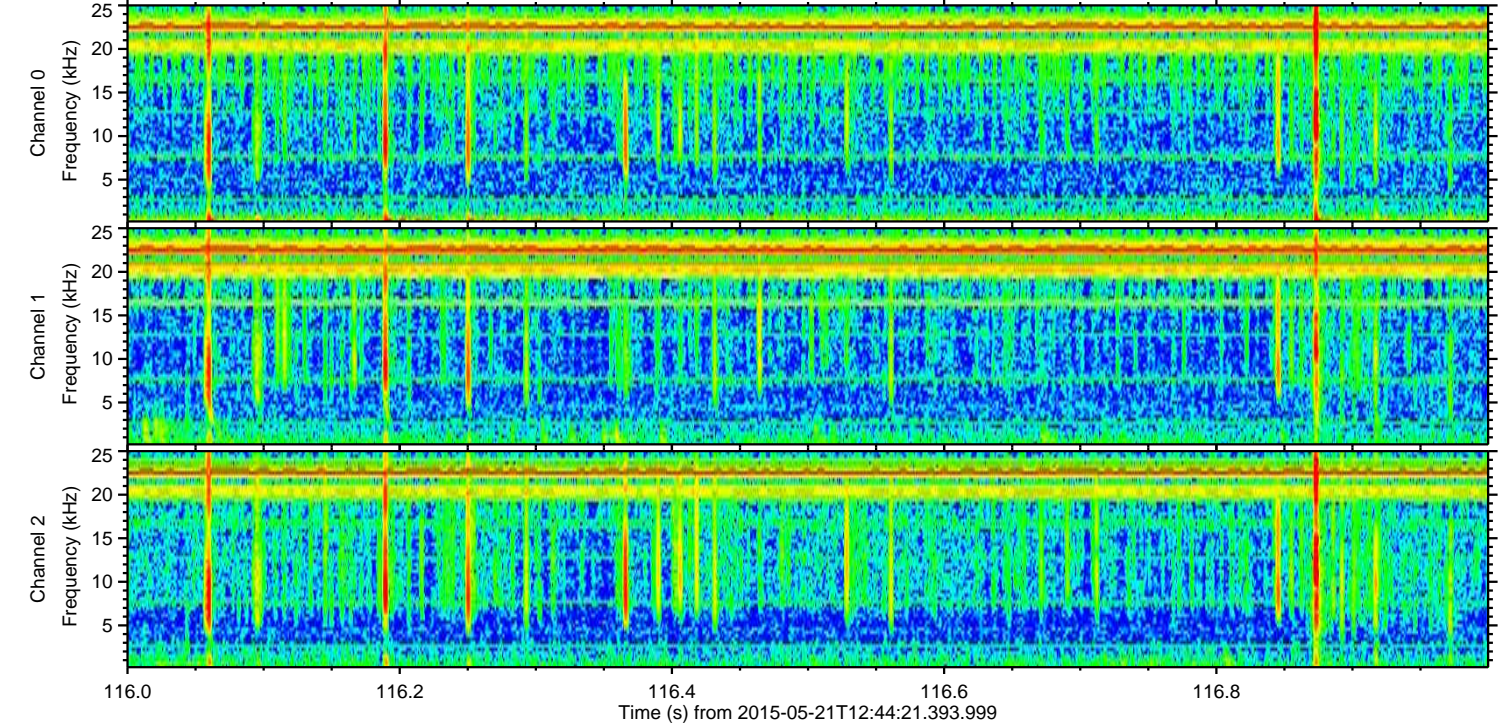
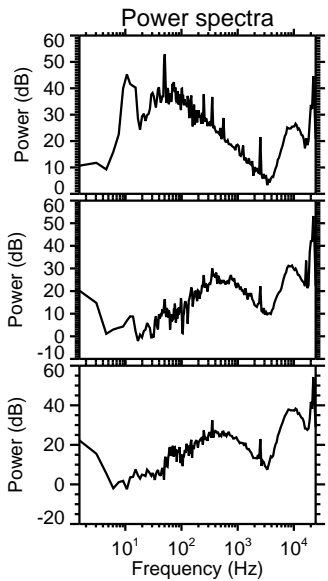
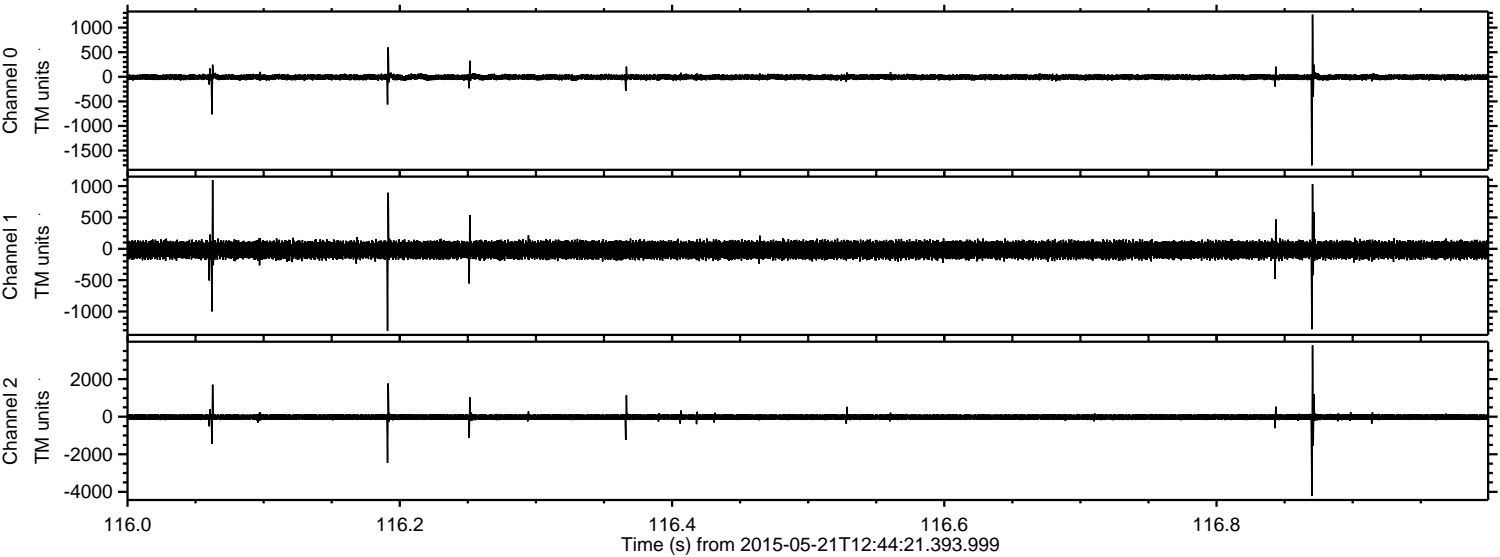

ELMAVAN 3D WAVEFORMS (Measured data sampled at 50 kHz) 49787 packets of 144 samples from 2015-05-21T12:44:21.393.999. Part 29/144

Processed Thu May 21 14:51:07 2015 by ELM ver.2012-10-06 from 001__elm20150521_124420__dat00.bin

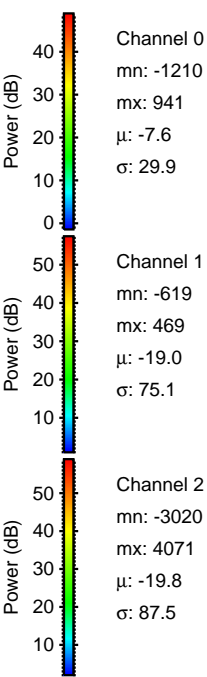
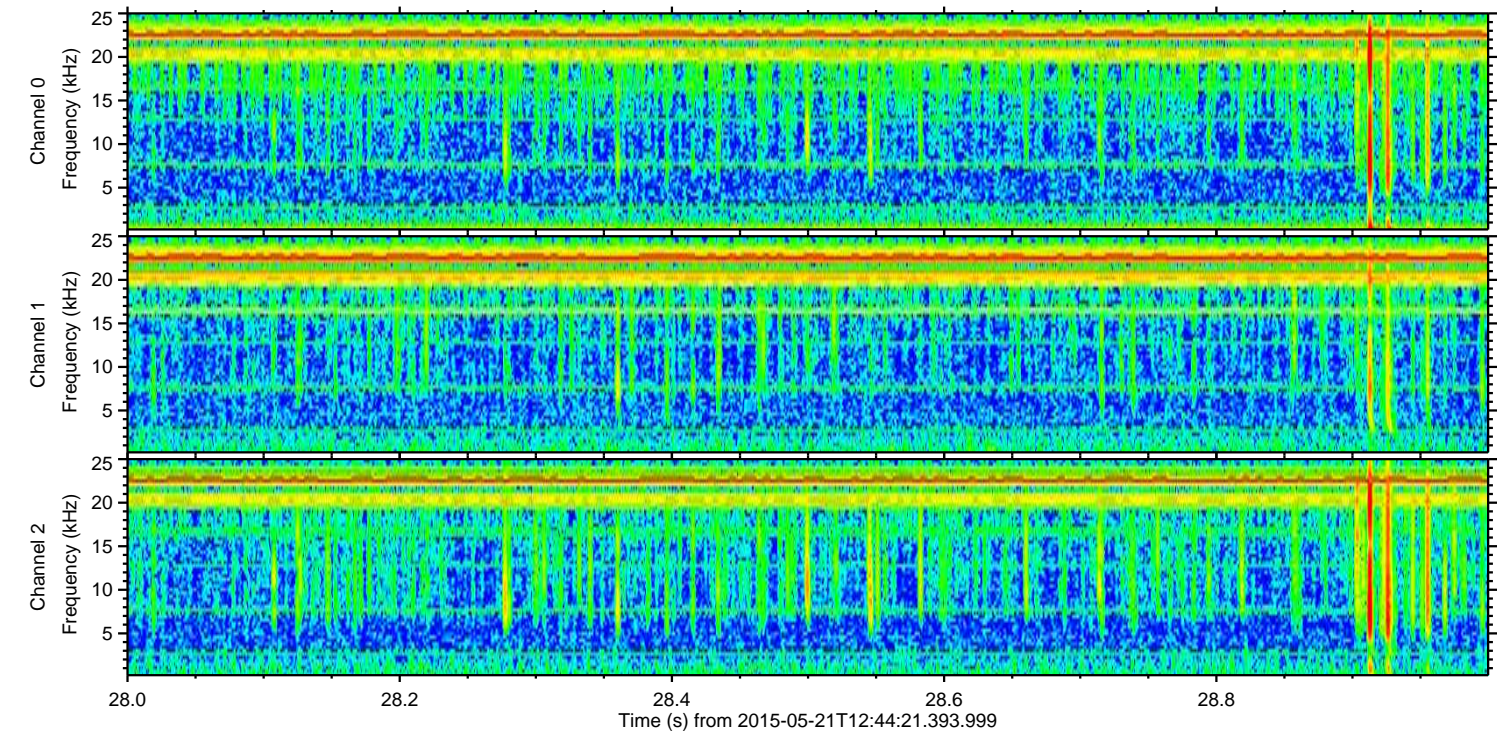
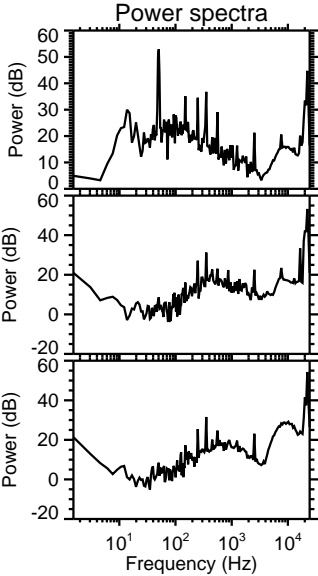
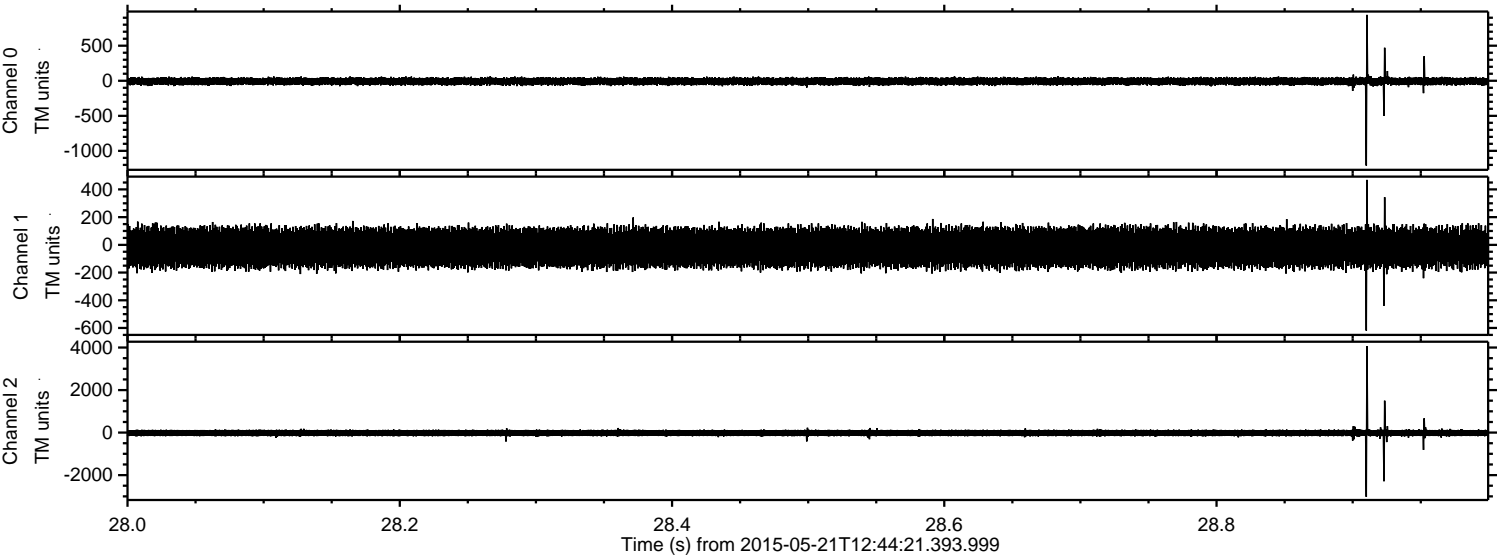

Processed Thu May 21 14:51:08 2015 by ELM ver.2012-10-06 from 001__elm20150521_124420__dat00.bin

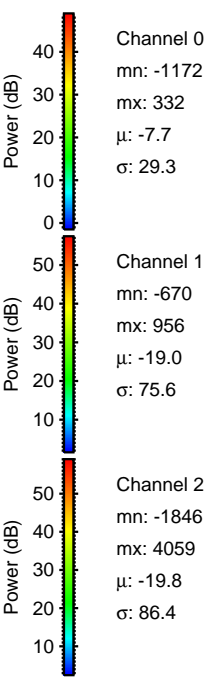
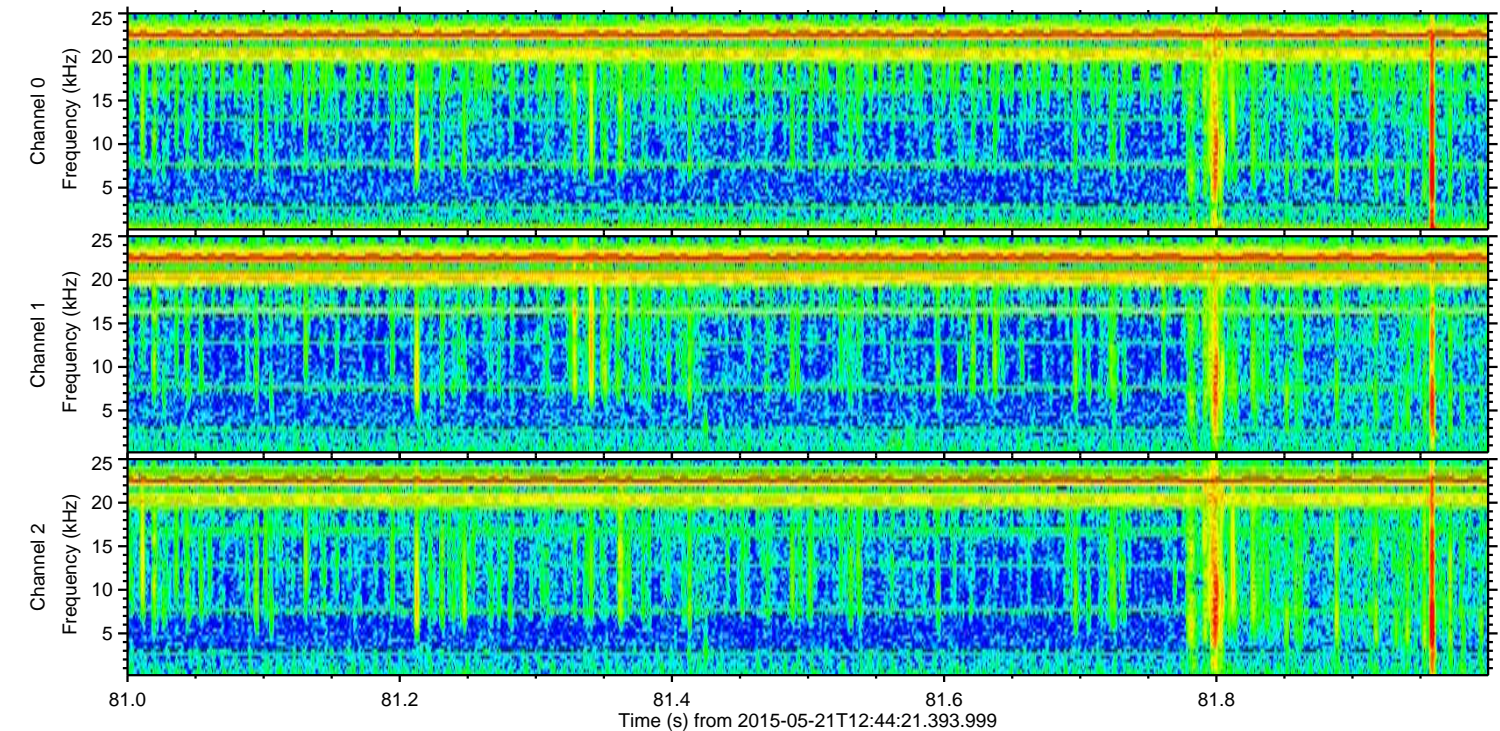
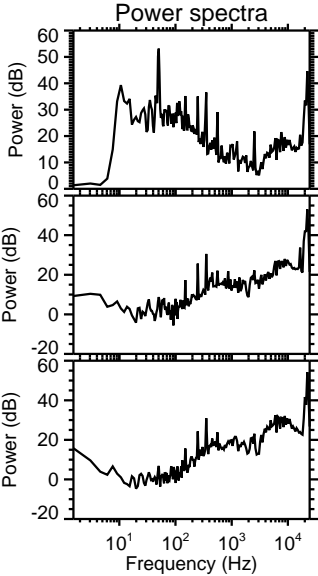
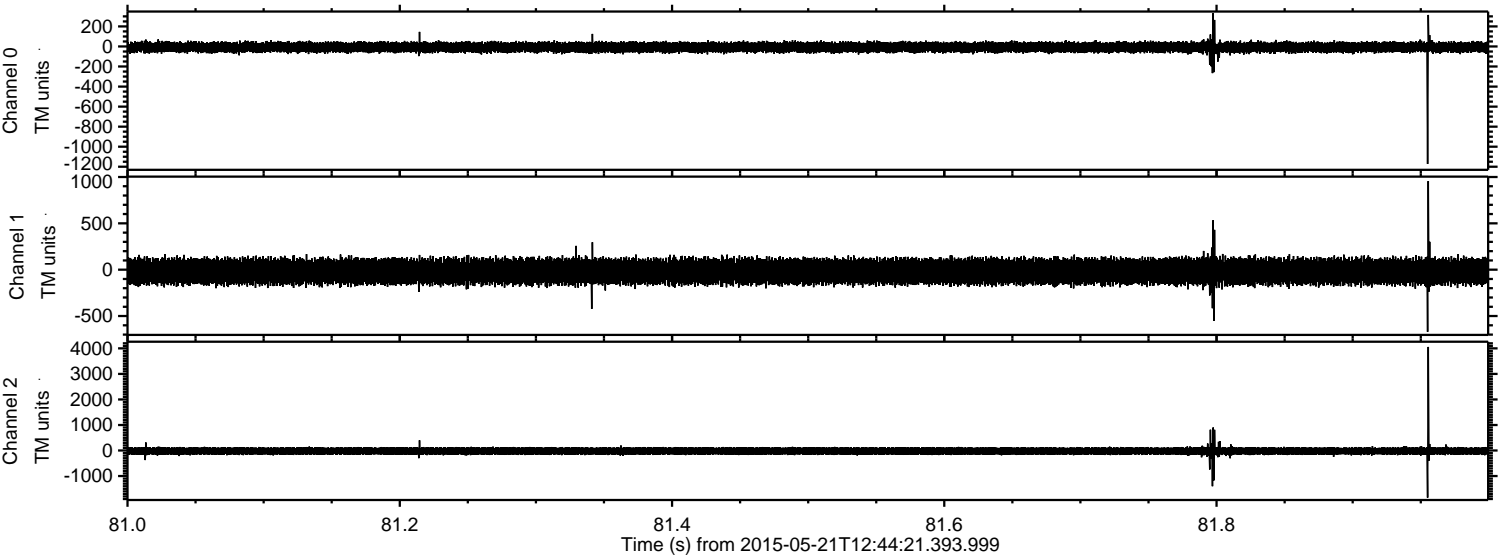

Channel 0
mn: -1172
mx: 332
 μ : -7.7
 σ : 29.3

Channel 1
mn: -670
mx: 956
 μ : -19.0
 σ : 75.6

Channel 2
mn: -1846
mx: 4059
 μ : -19.8
 σ : 86.4

Processed Thu May 21 14:51:09 2015 by ELM ver.2012-10-06 from 001__elm20150521_124420__dat00.bin

