

ELMAVAN 3D WAVEFORMS (Measured data sampled at 50 kHz) 49747 packets of 144 samples from 2015-05-21T03:19:02.341.000.

Processed Thu May 21 05:25:56 2015 by ELM ver.2012-10-06 from 001__elm20150521_031901__dat00.bin

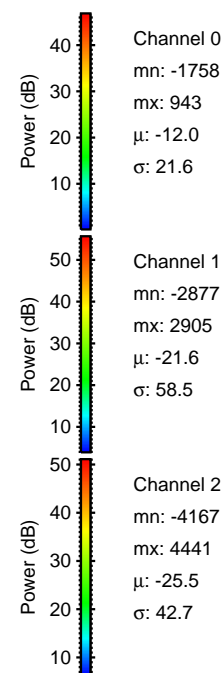

Processed Thu May 21 05:26:07 2015 by ELM ver.2012-10-06 from 001__elm20150521_031901__dat00.bin

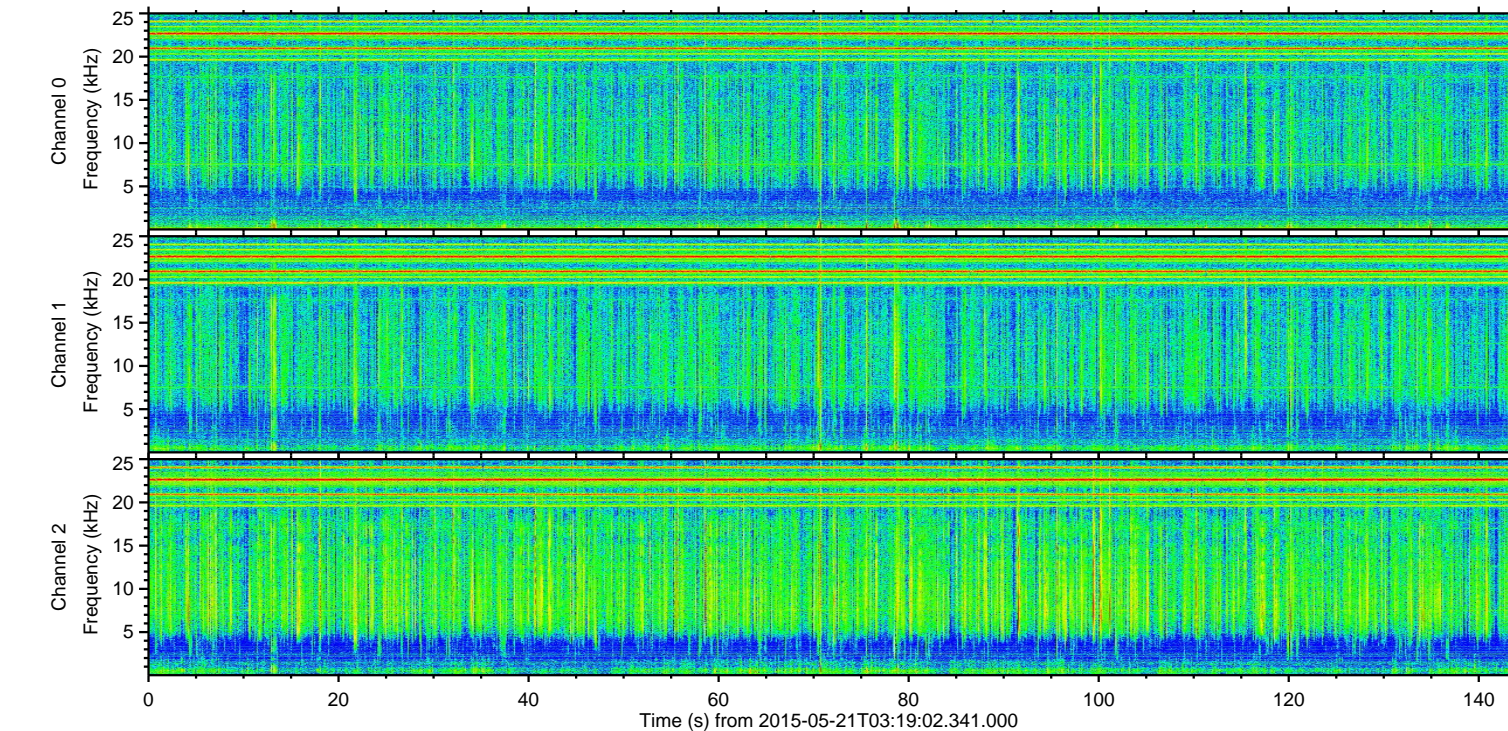
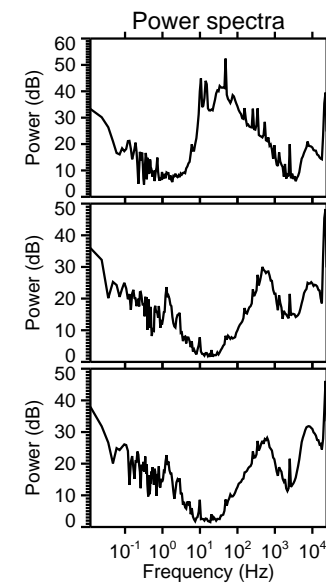
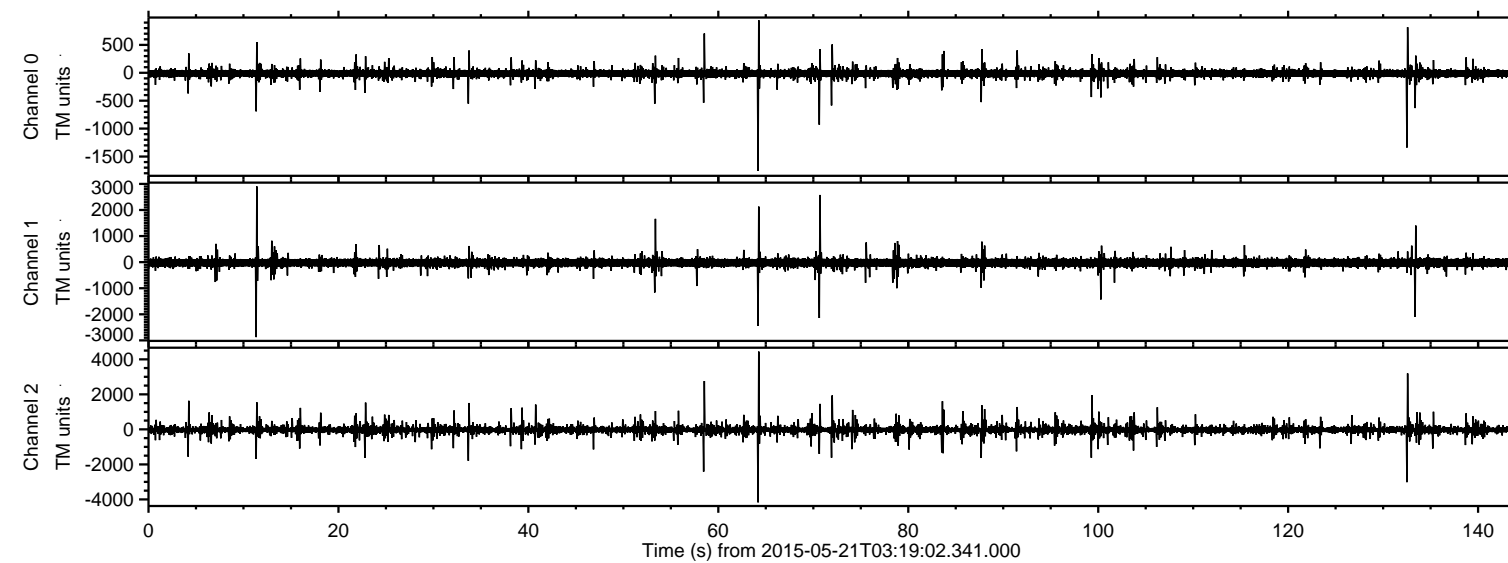
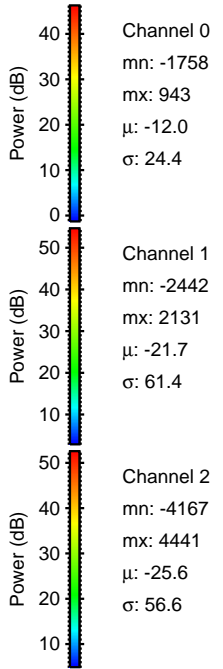
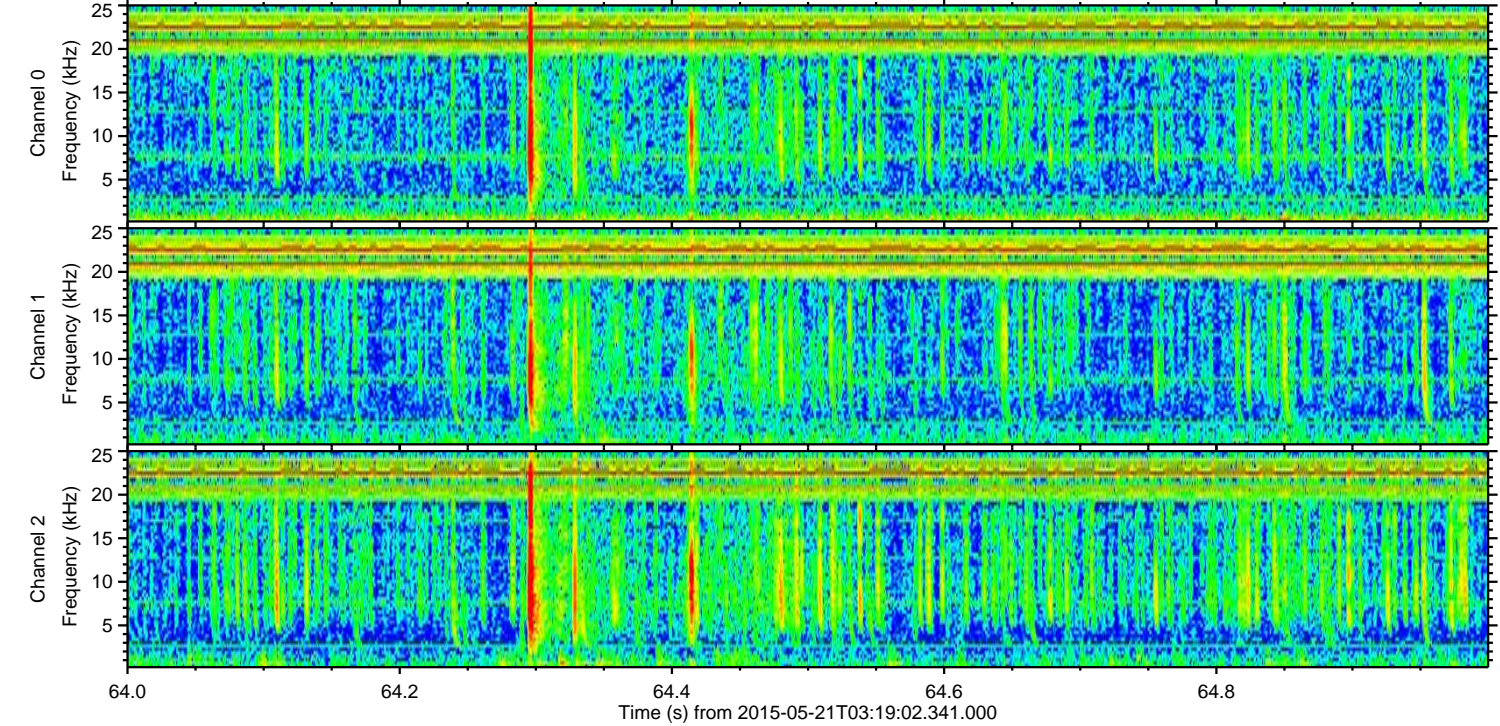
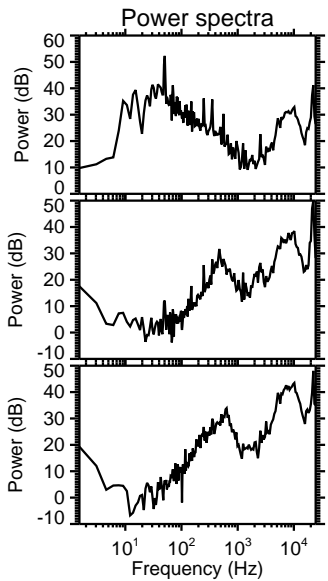
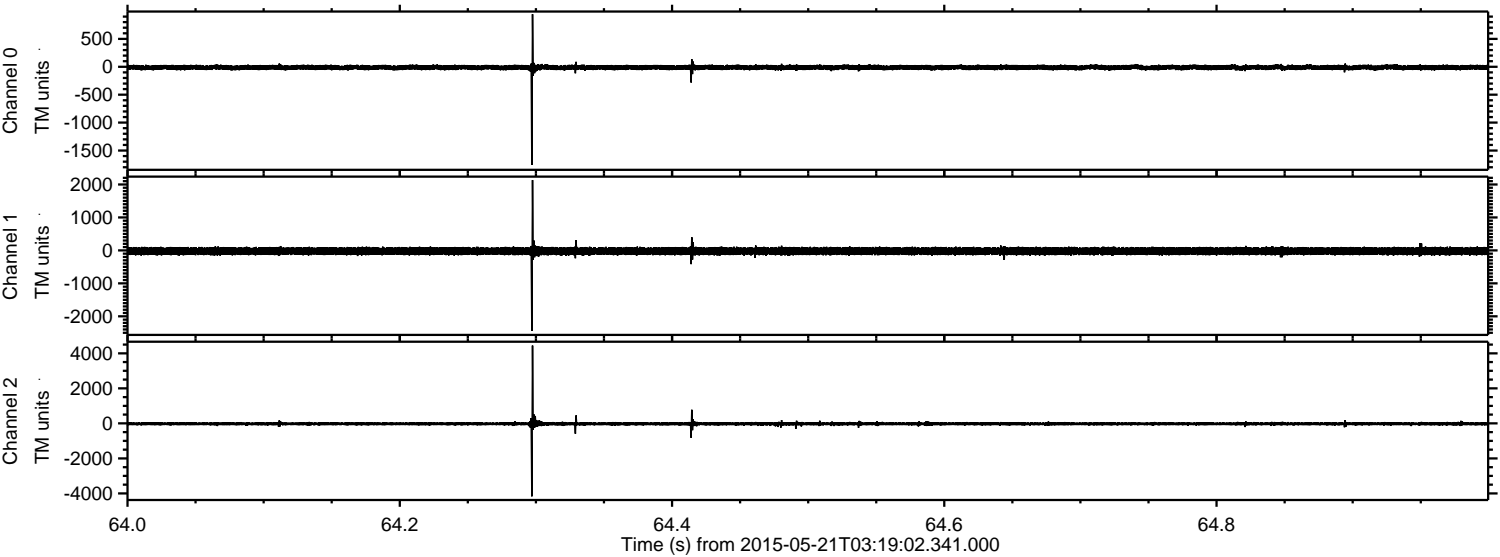

ELMAVAN 3D WAVEFORMS (Measured data sampled at 50 kHz) 49747 packets of 144 samples from 2015-05-21T03:19:02.341.000. Part 133/144

Processed Thu May 21 05:26:08 2015 by ELM ver.2012-10-06 from 001__elm20150521_031901__dat00.bin

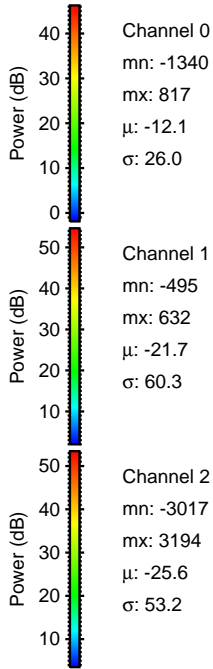
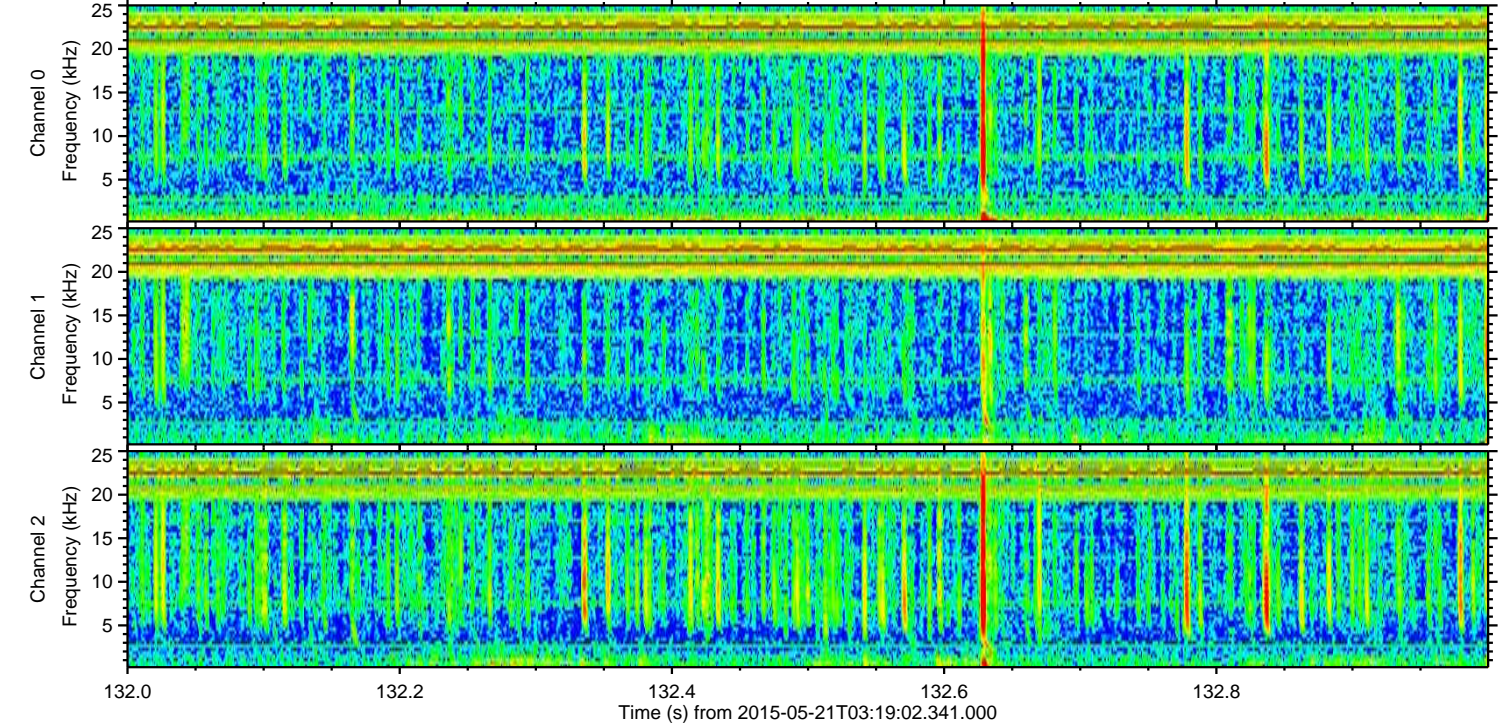
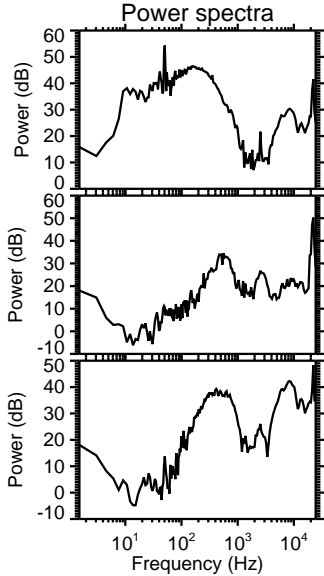
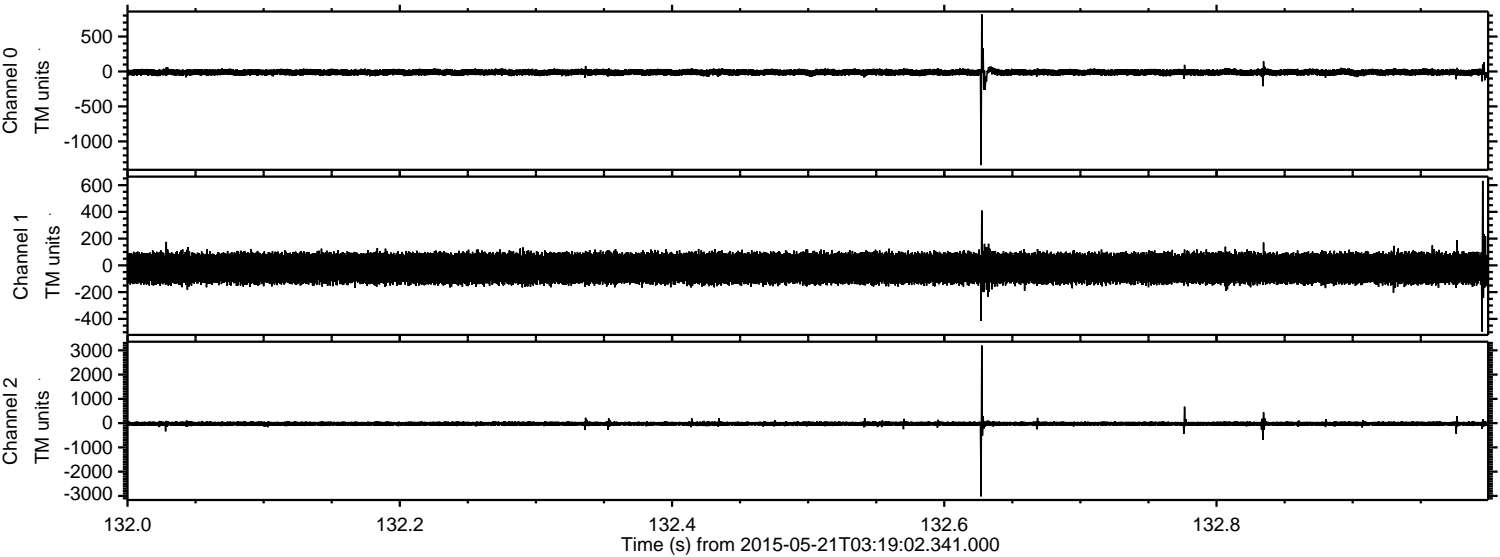

Channel 0
mn: -1340
mx: 817
 μ : -12.1
 σ : 26.0

Channel 1
mn: -495
mx: 632
 μ : -21.7
 σ : 60.3

Channel 2
mn: -3017
mx: 3194
 μ : -25.6
 σ : 53.2

ELMAVAN 3D WAVEFORMS (Measured data sampled at 50 kHz) 49747 packets of 144 samples from 2015-05-21T03:19:02.341.000. Part 12/144

Processed Thu May 21 05:26:09 2015 by ELM ver.2012-10-06 from 001__elm20150521_031901__dat00.bin

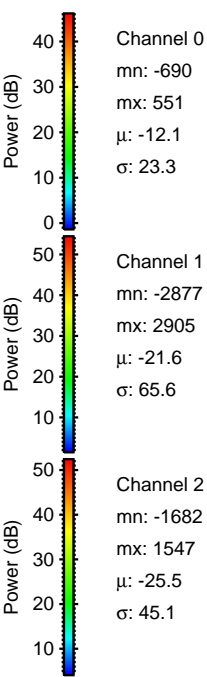
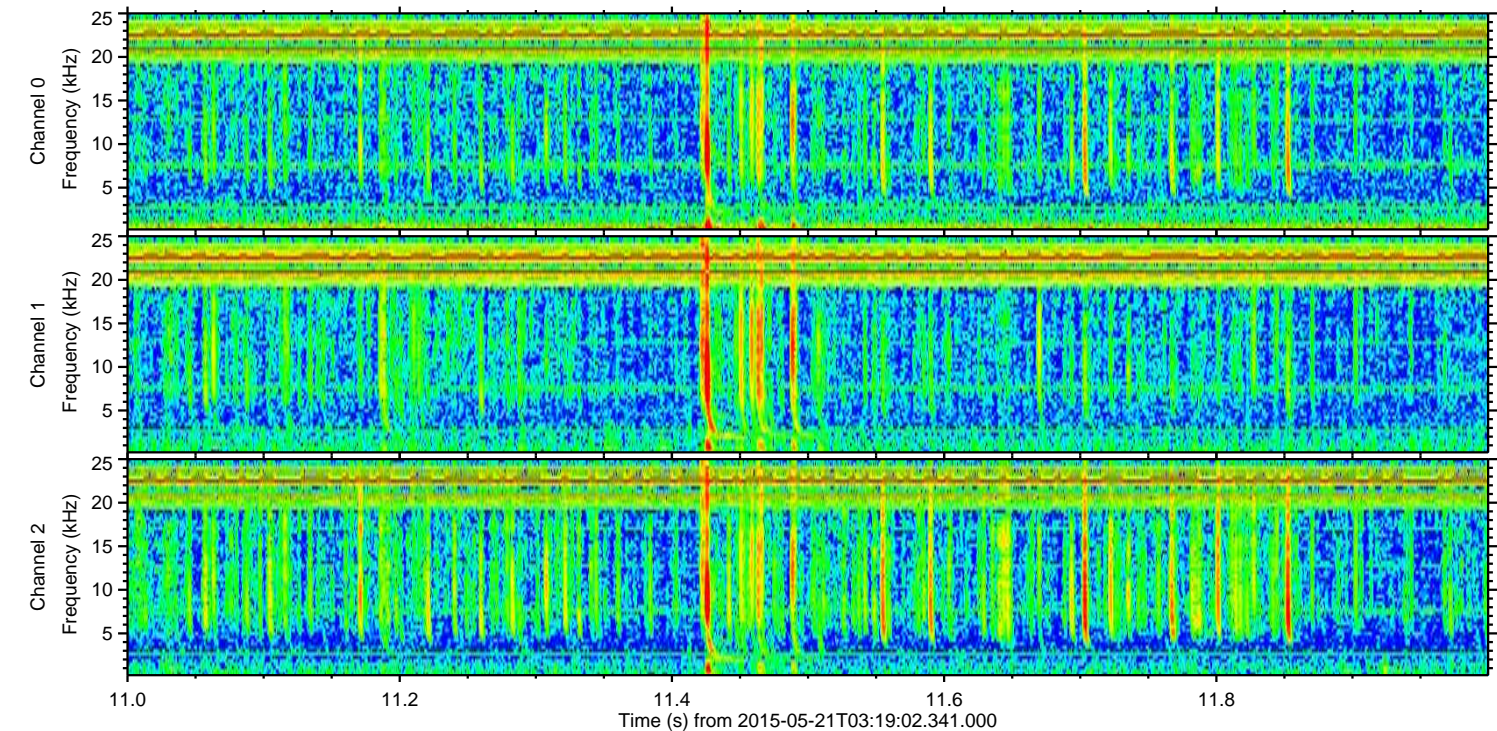
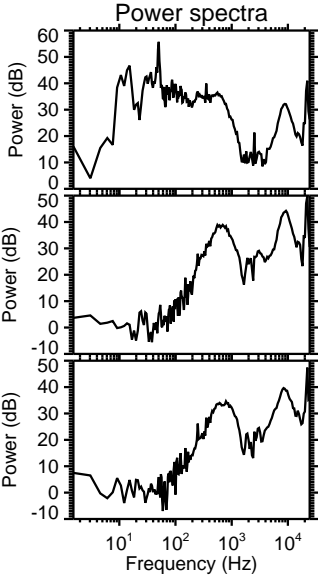
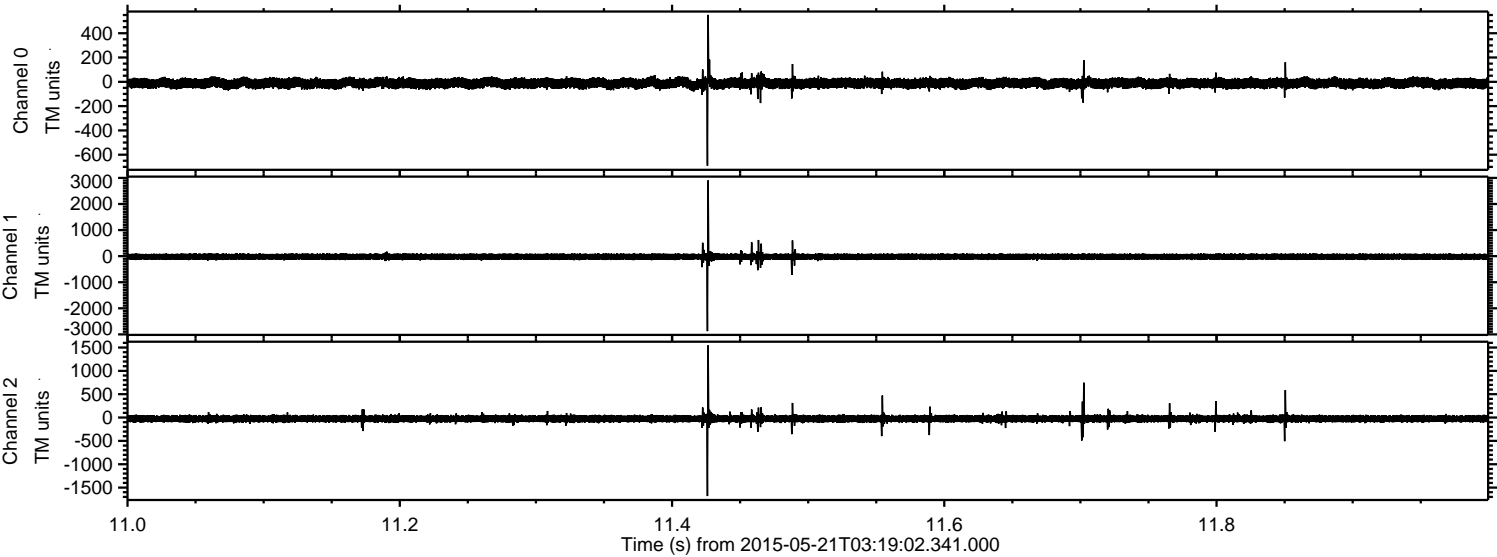

Processed Thu May 21 05:26:10 2015 by ELM ver.2012-10-06 from 001__elm20150521_031901__dat00.bin

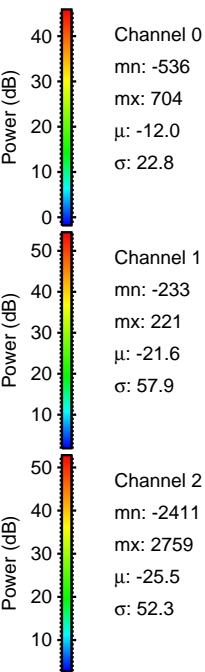
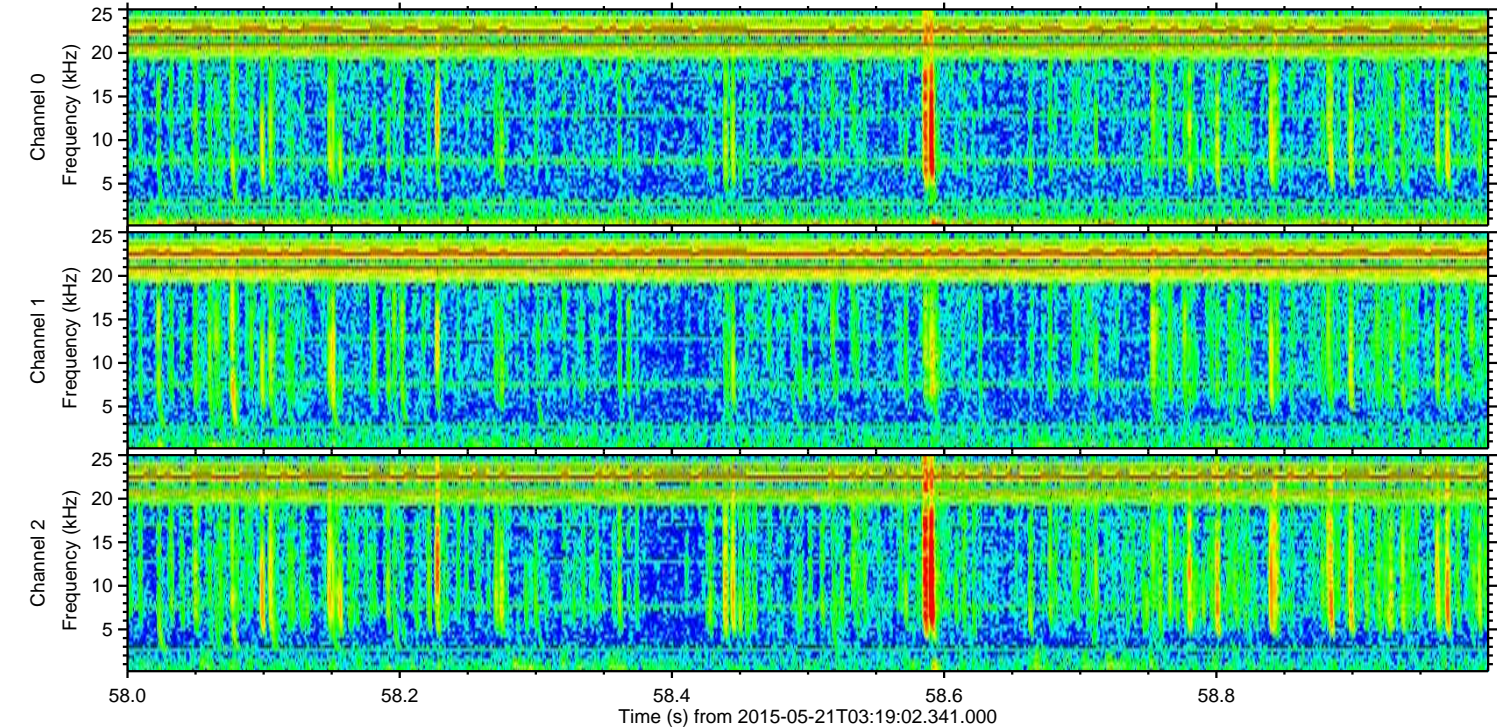
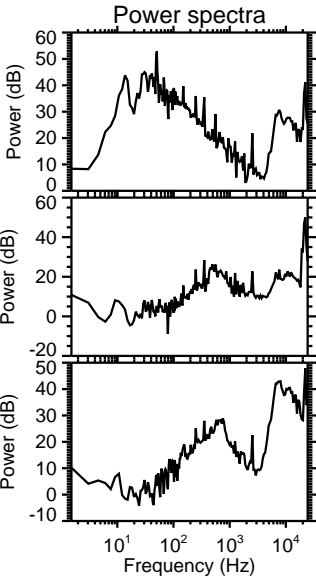
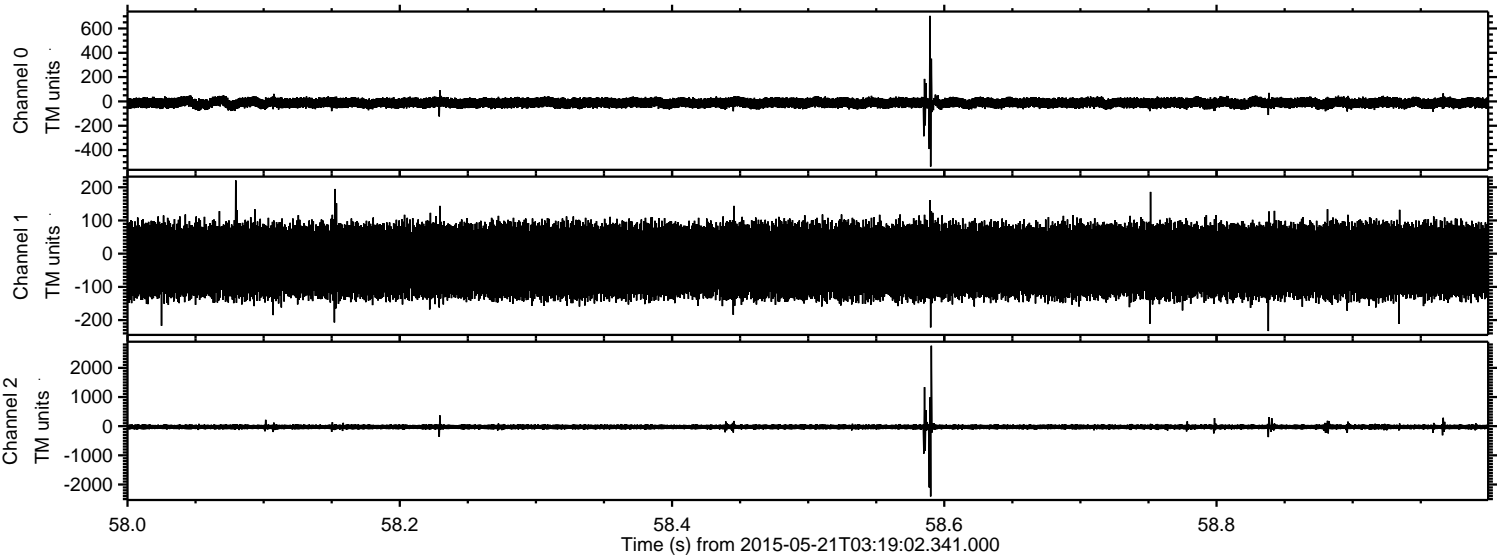

Processed Thu May 21 05:26:11 2015 by ELM ver.2012-10-06 from 001__elm20150521_031901__dat00.bin

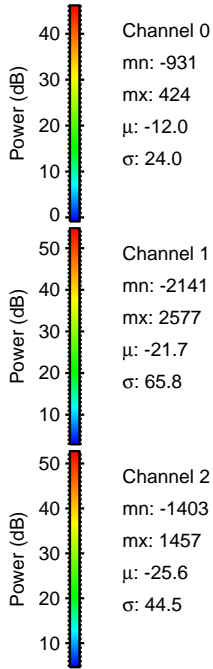
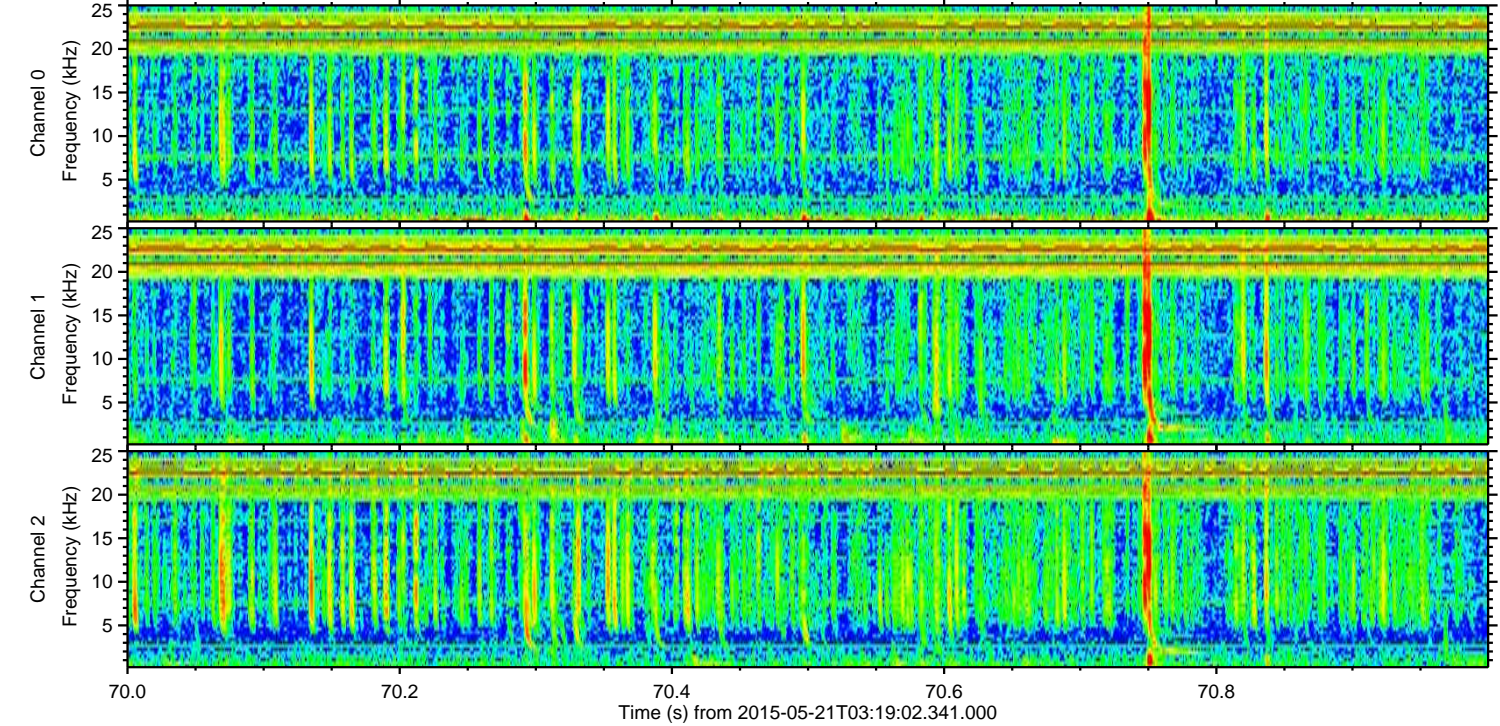
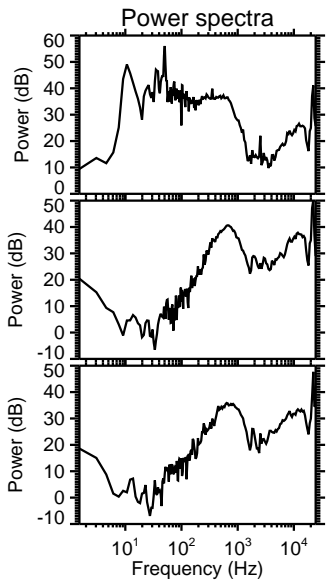
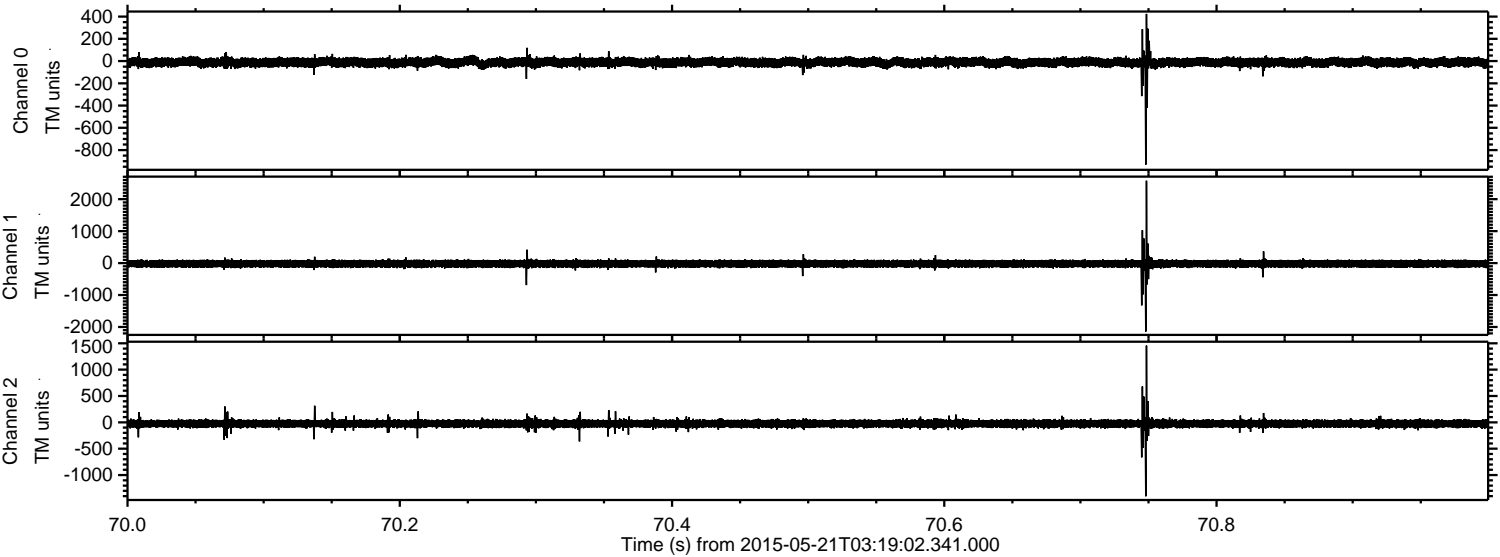

ELMAVAN 3D WAVEFORMS (Measured data sampled at 50 kHz) 49747 packets of 144 samples from 2015-05-21T03:19:02.341.000. Part 134/144

Processed Thu May 21 05:26:12 2015 by ELM ver.2012-10-06 from 001__elm20150521_031901__dat00.bin

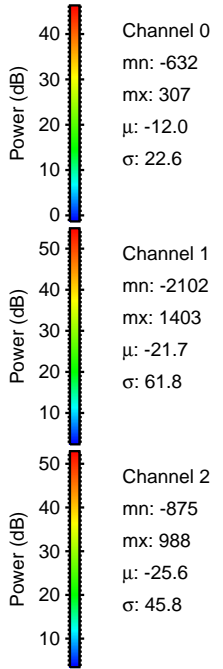
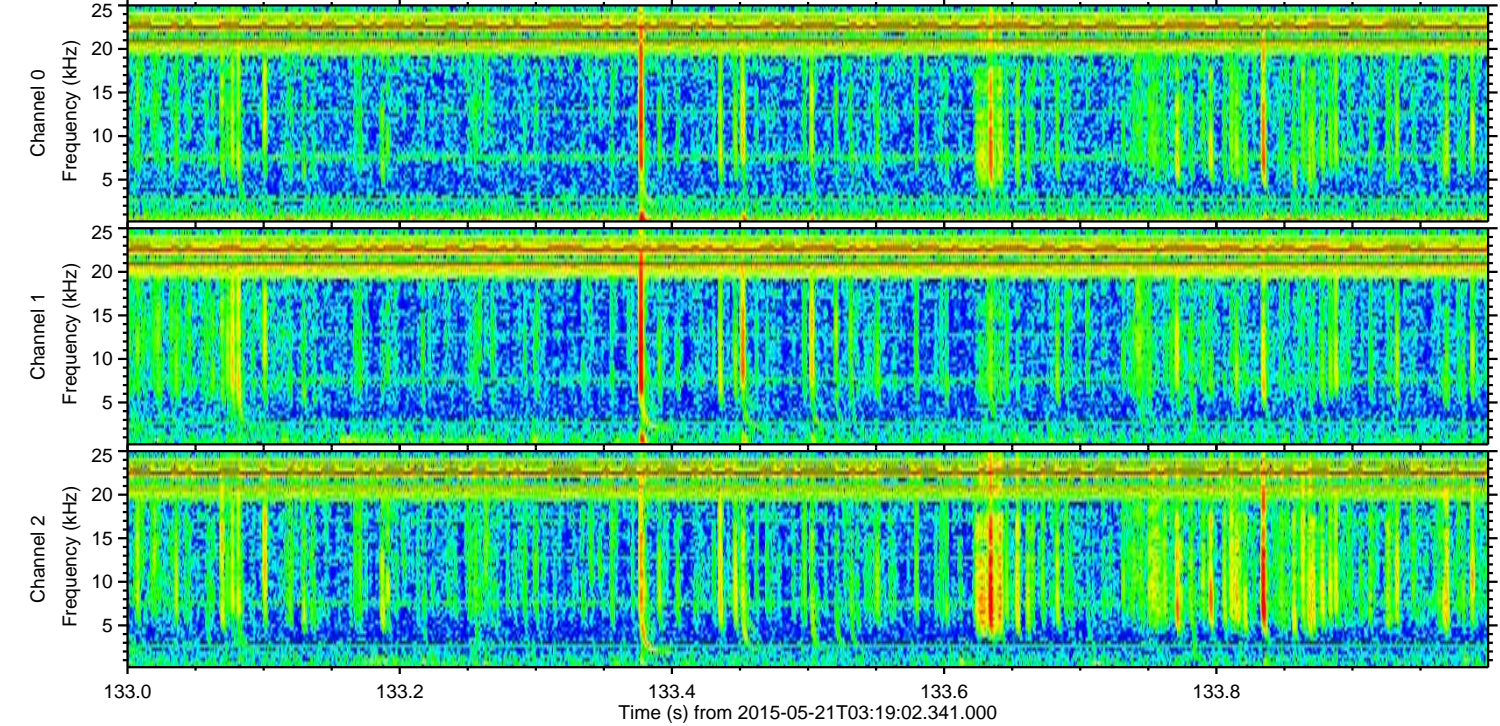
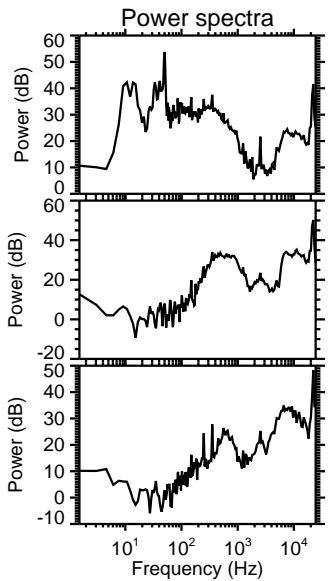
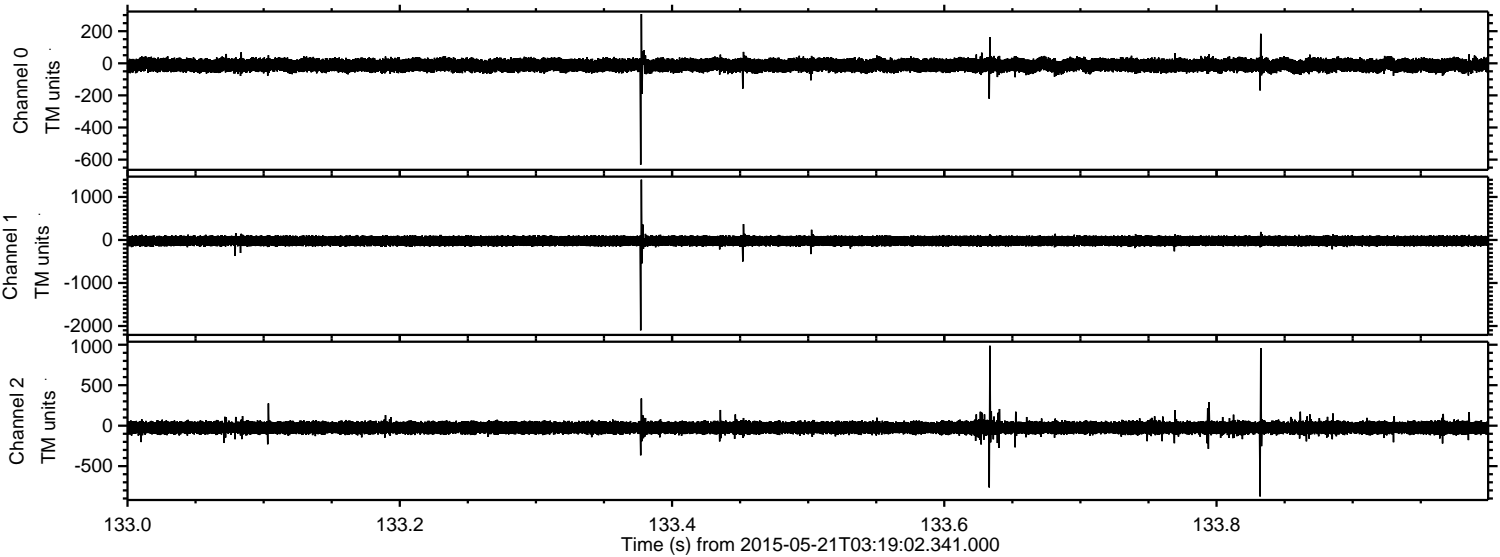

ELMAVAN 3D WAVEFORMS (Measured data sampled at 50 kHz) 49747 packets of 144 samples from 2015-05-21T03:19:02.341.000. Part 100/144

Processed Thu May 21 05:26:13 2015 by ELM ver.2012-10-06 from 001__elm20150521_031901__dat00.bin

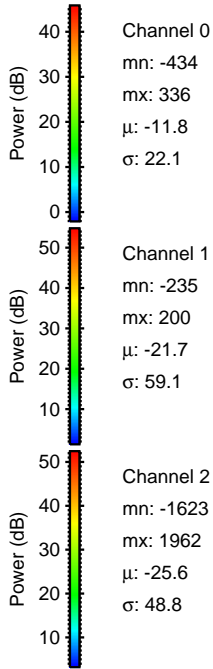
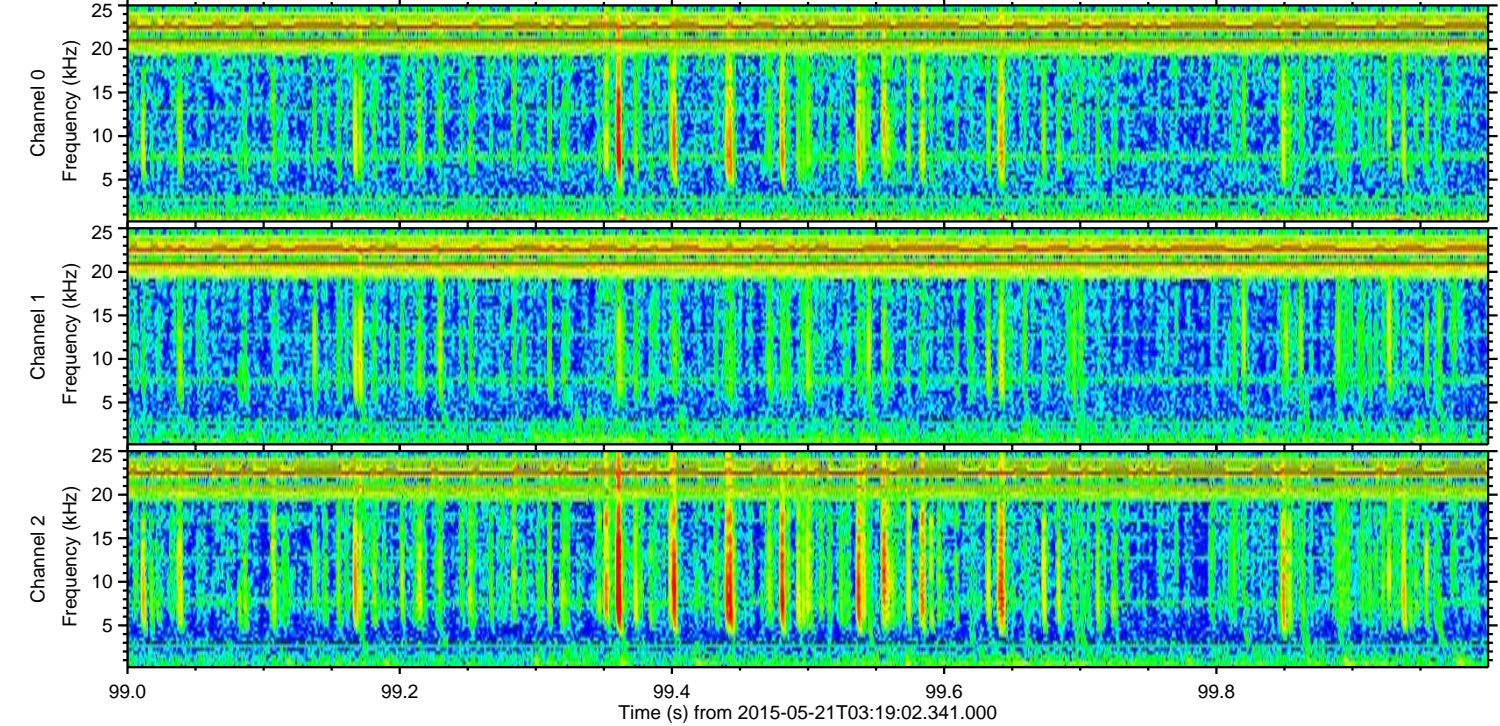
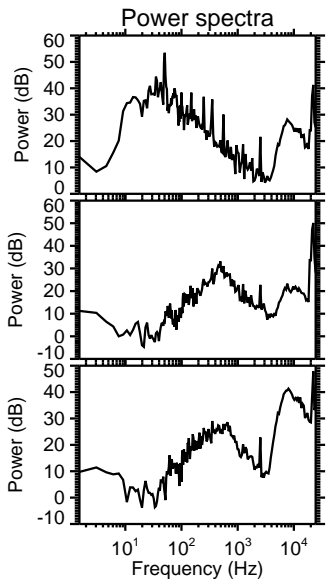
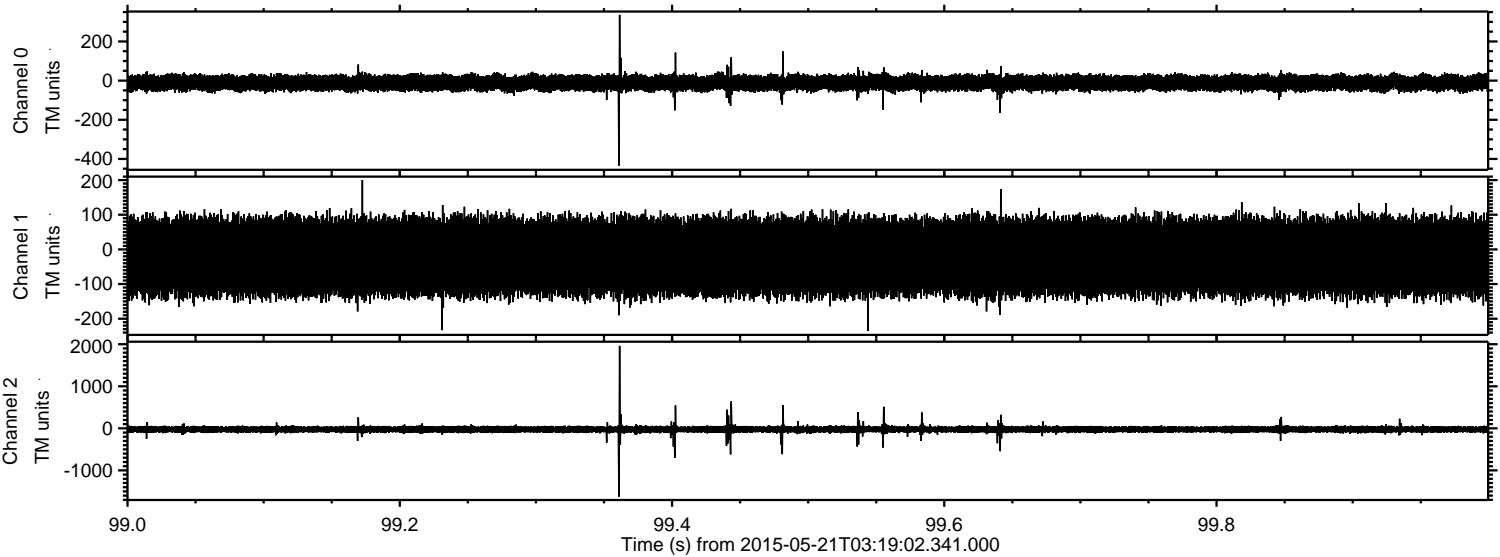

Channel 0
mn: -434
mx: 336
 μ : -11.8
 σ : 22.1

Channel 1
mn: -235
mx: 200
 μ : -21.7
 σ : 59.1

Channel 2
mn: -1623
mx: 1962
 μ : -25.6
 σ : 48.8

Processed Thu May 21 05:26:14 2015 by ELM ver.2012-10-06 from 001__elm20150521_031901__dat00.bin

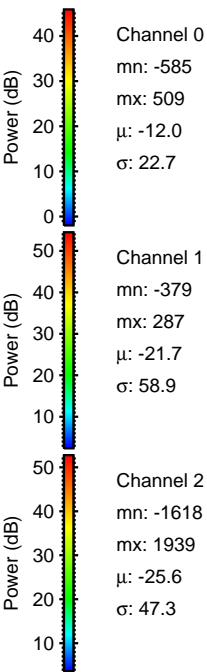
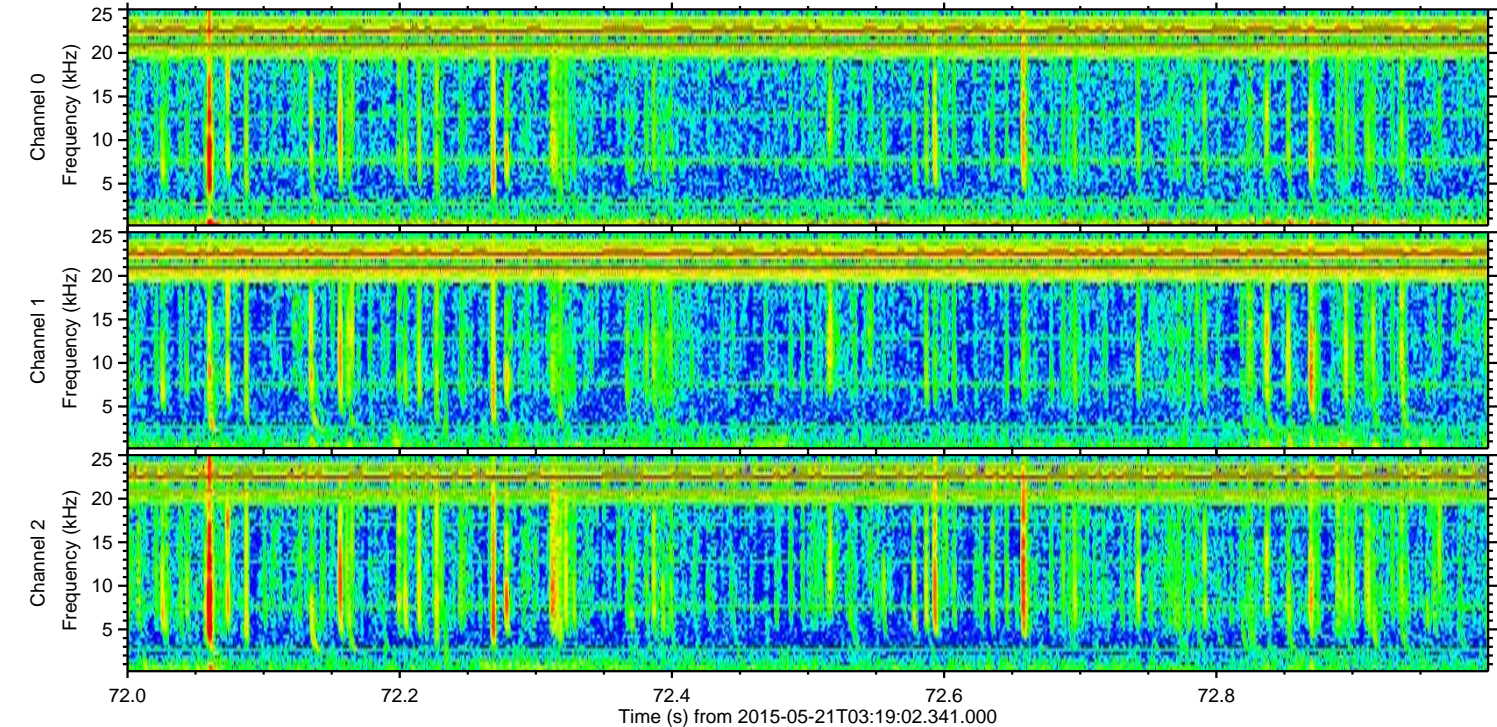
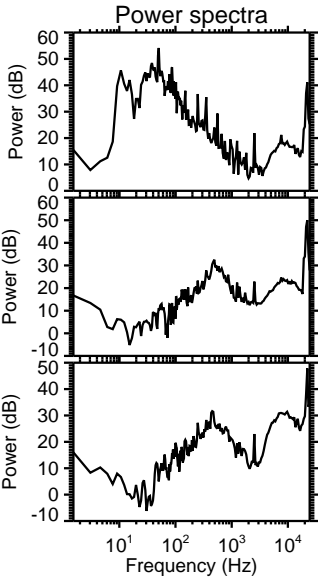
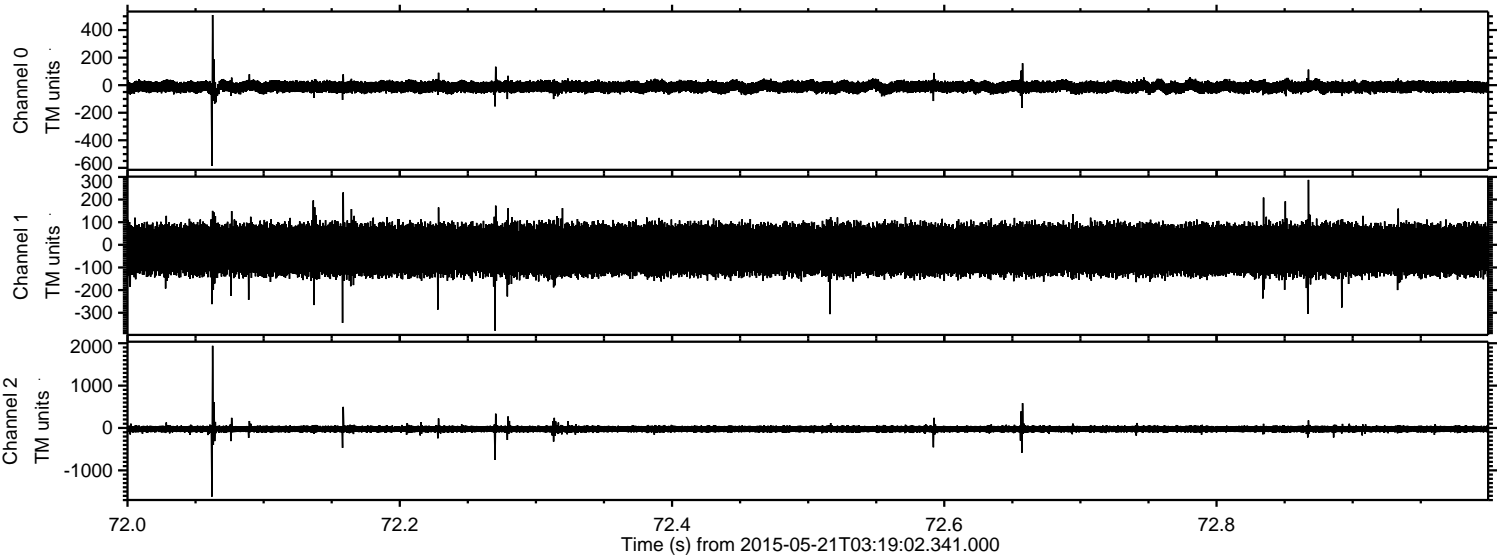

Processed Thu May 21 05:26:15 2015 by ELM ver.2012-10-06 from 001__elm20150521_031901__dat00.bin

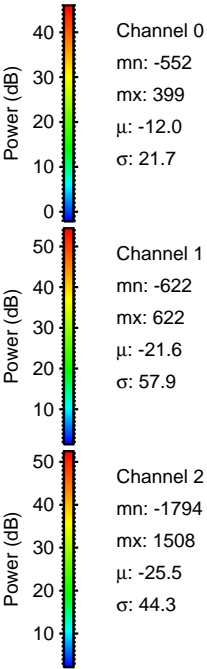
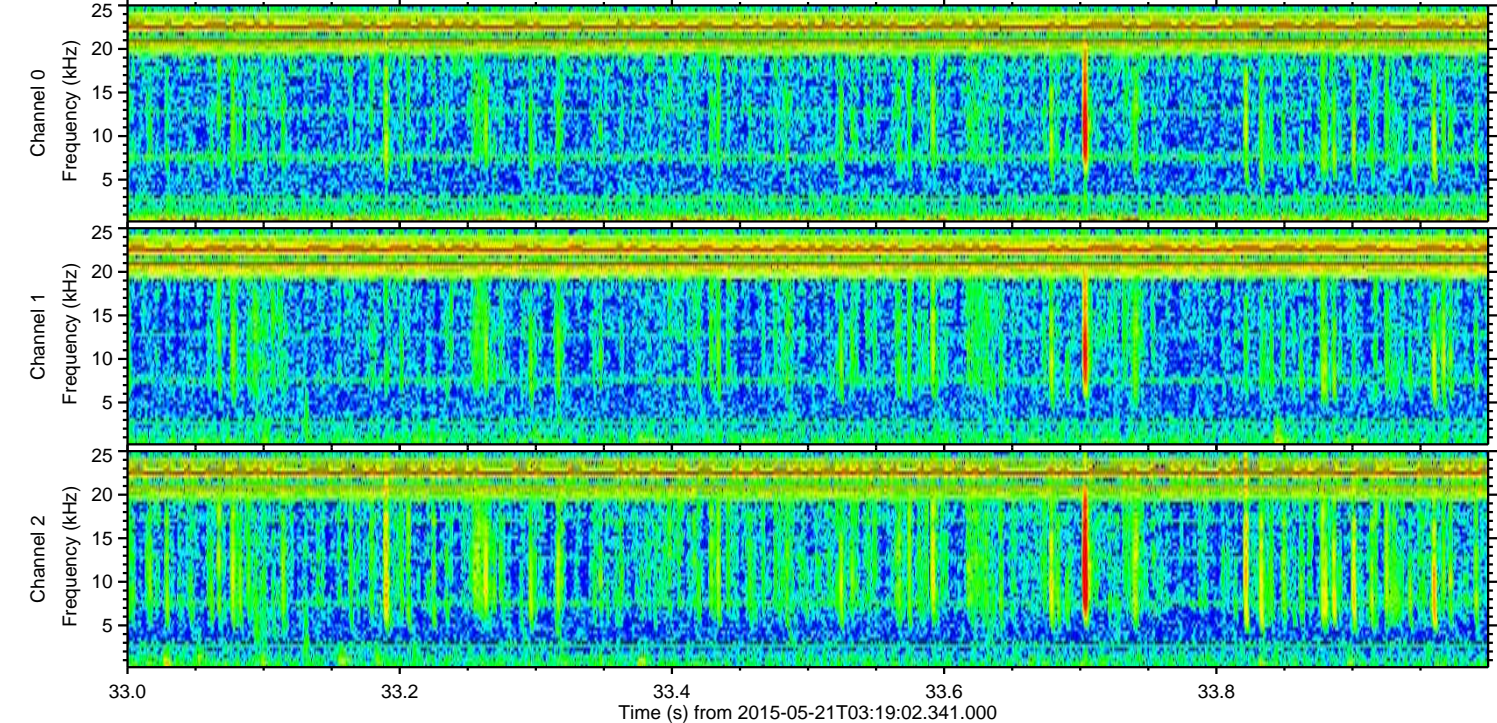
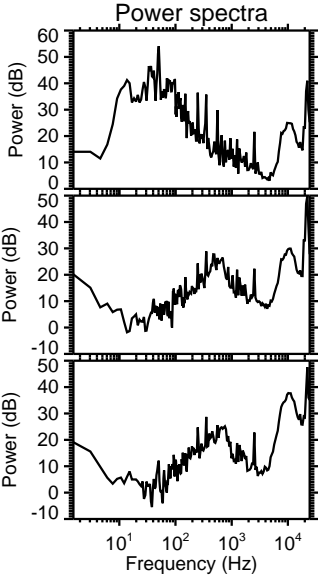
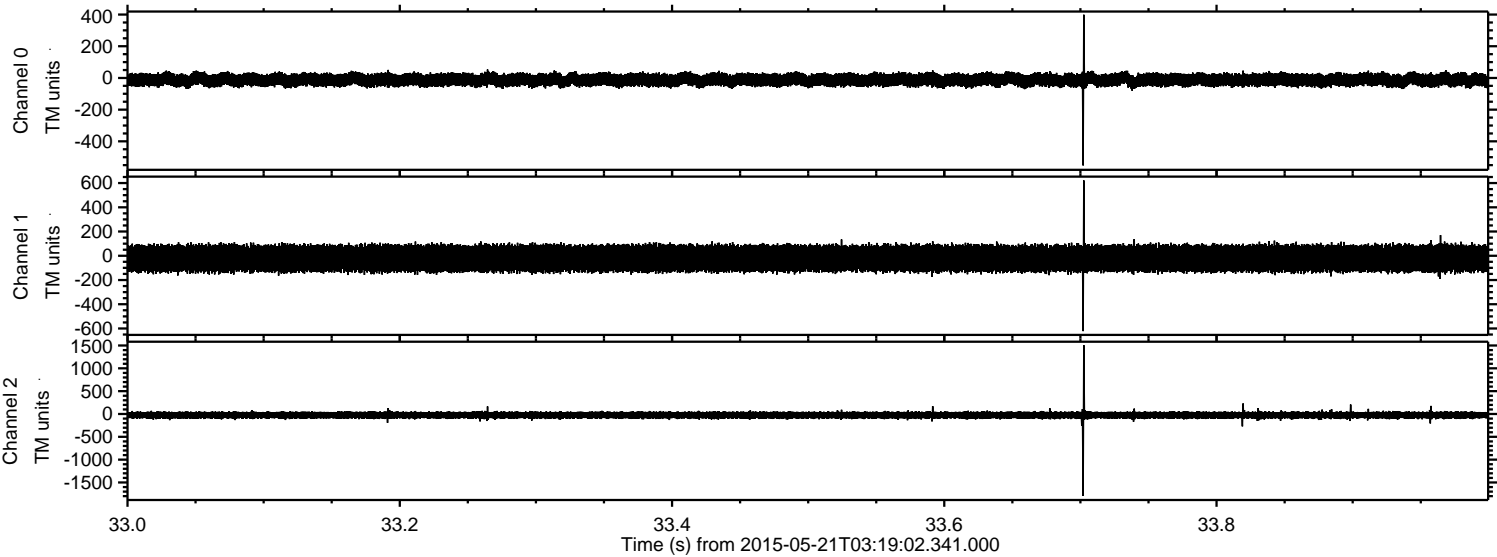

Processed Thu May 21 05:26:16 2015 by ELM ver.2012-10-06 from 001__elm20150521_031901__dat00.bin

