

ELMAVAN 3D WAVEFORMS (Measured data sampled at 50 kHz) 49781 packets of 144 samples from 2015-05-20T19:23:46.342.000.

Processed Wed May 20 21:30:09 2015 by ELM ver.2012-10-06 from 001__elm20150520_192345__dat00.bin

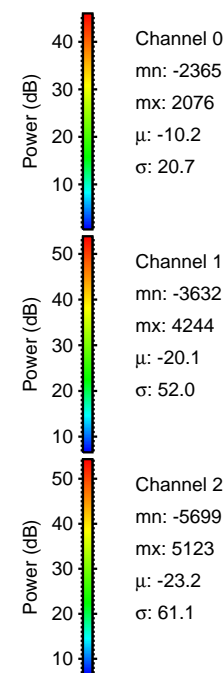

Processed Wed May 20 21:30:20 2015 by ELM ver.2012-10-06 from 001__elm20150520_192345__dat00.bin

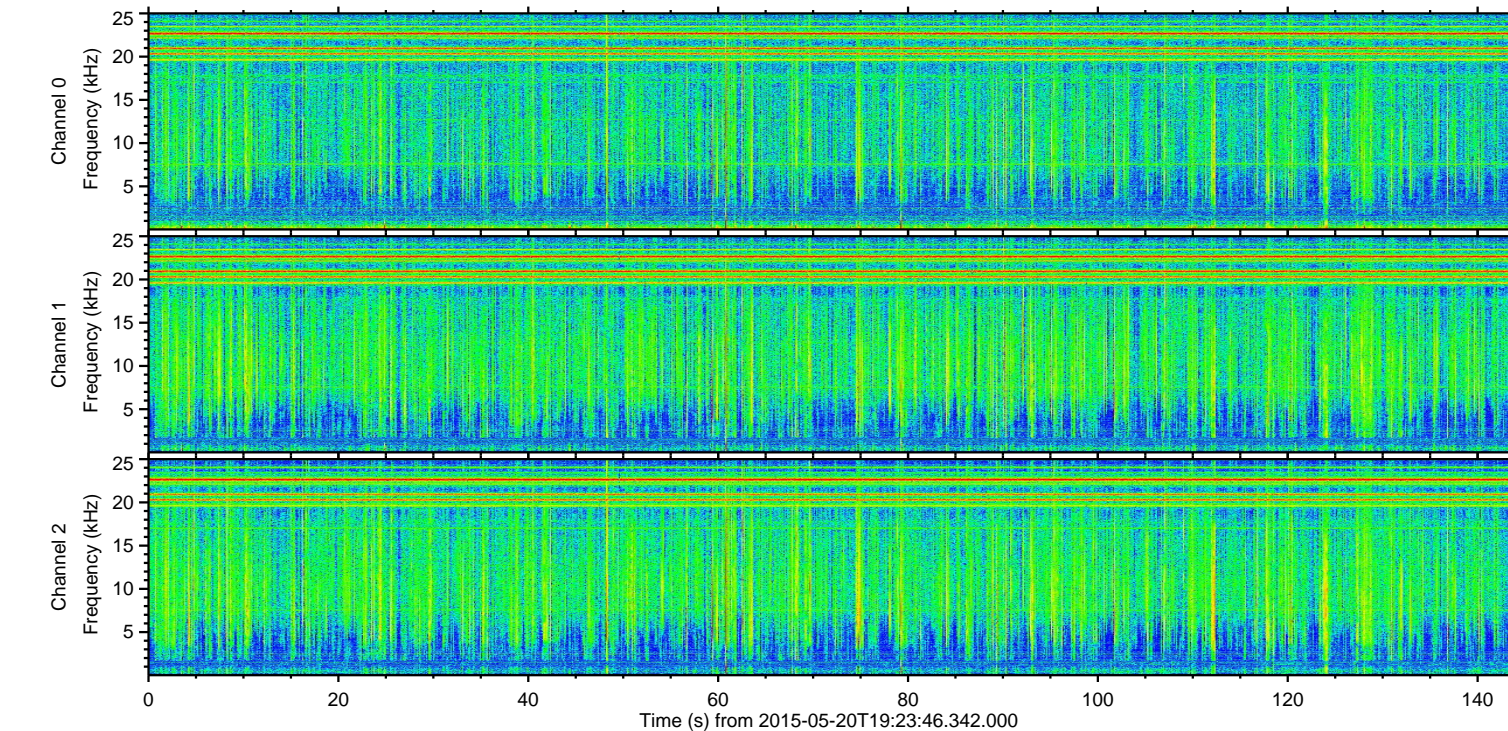
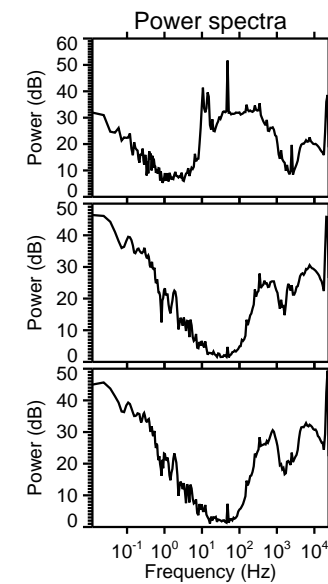
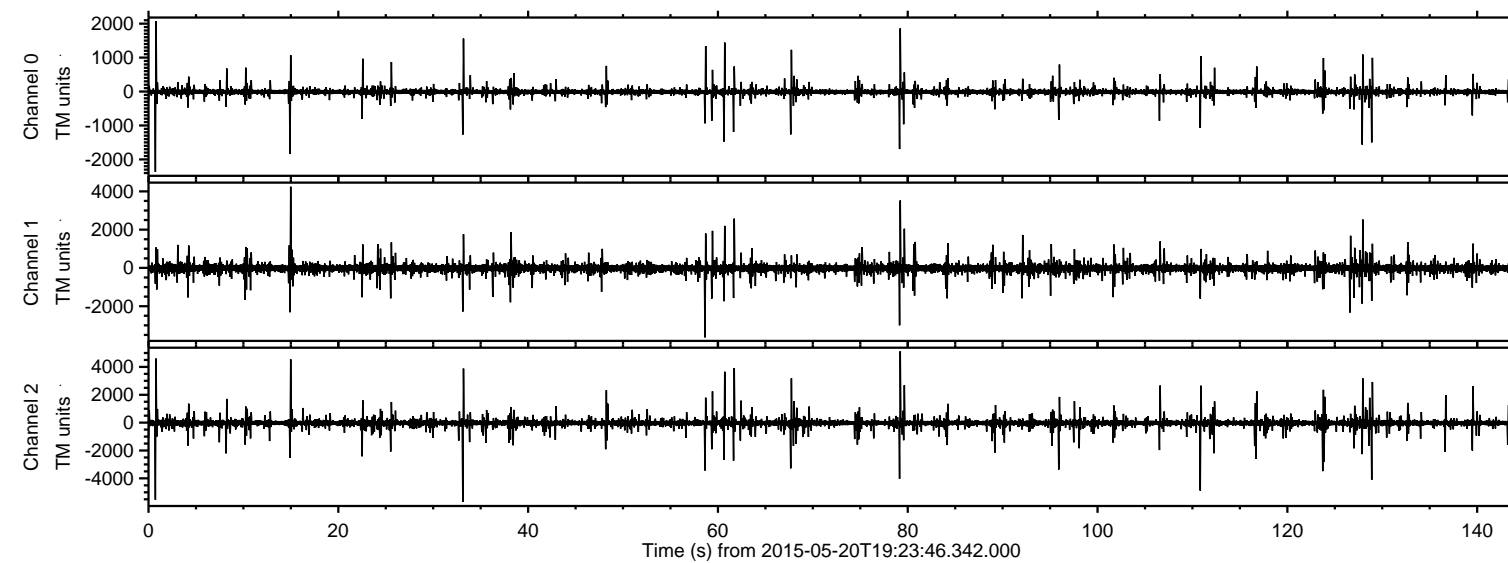
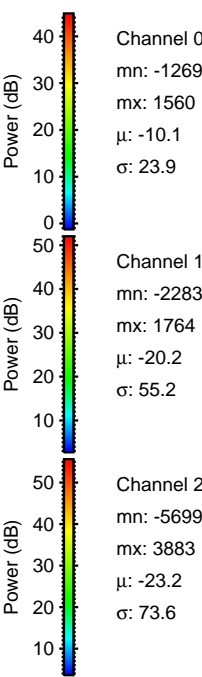
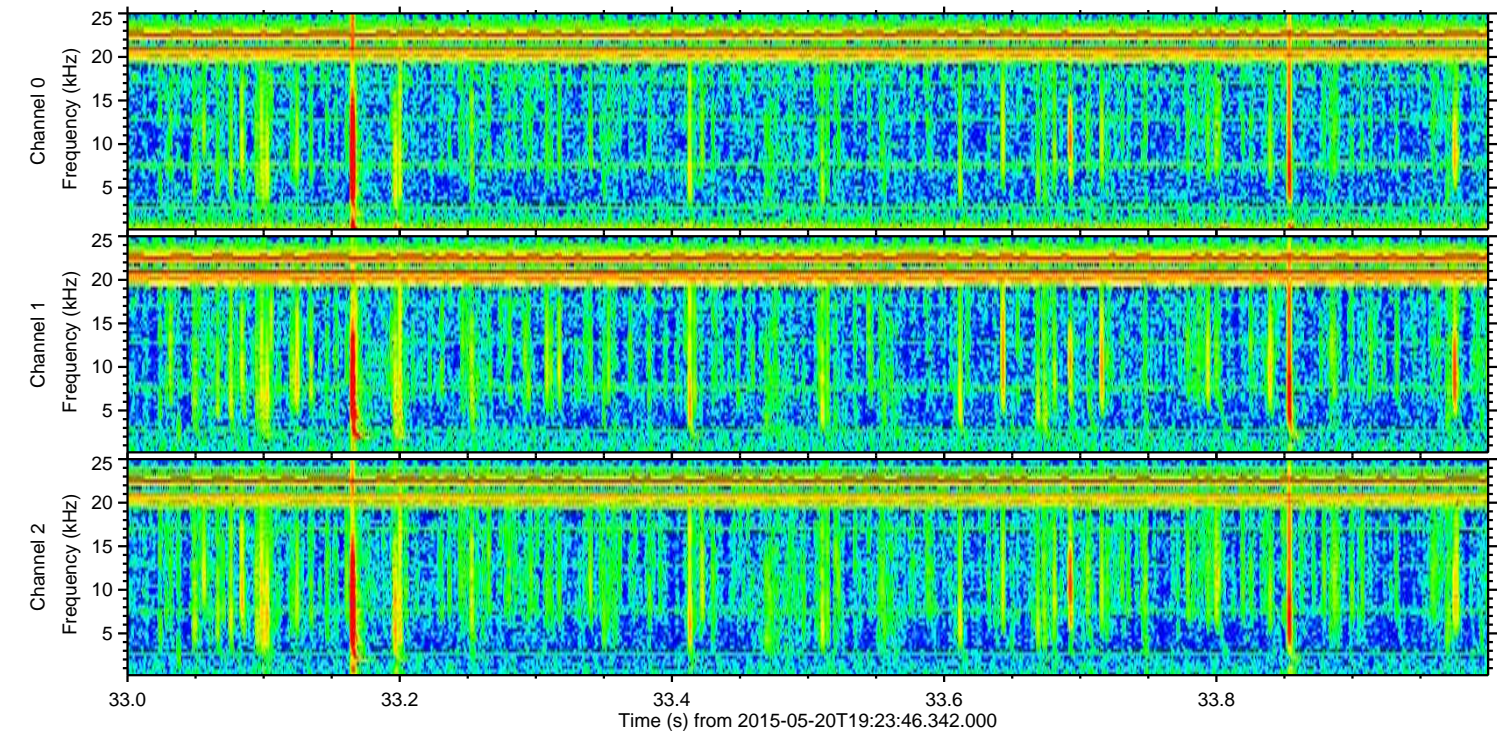
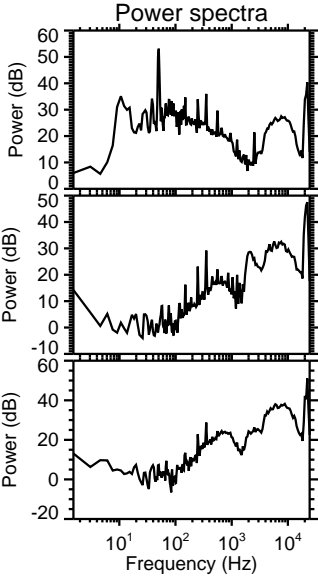
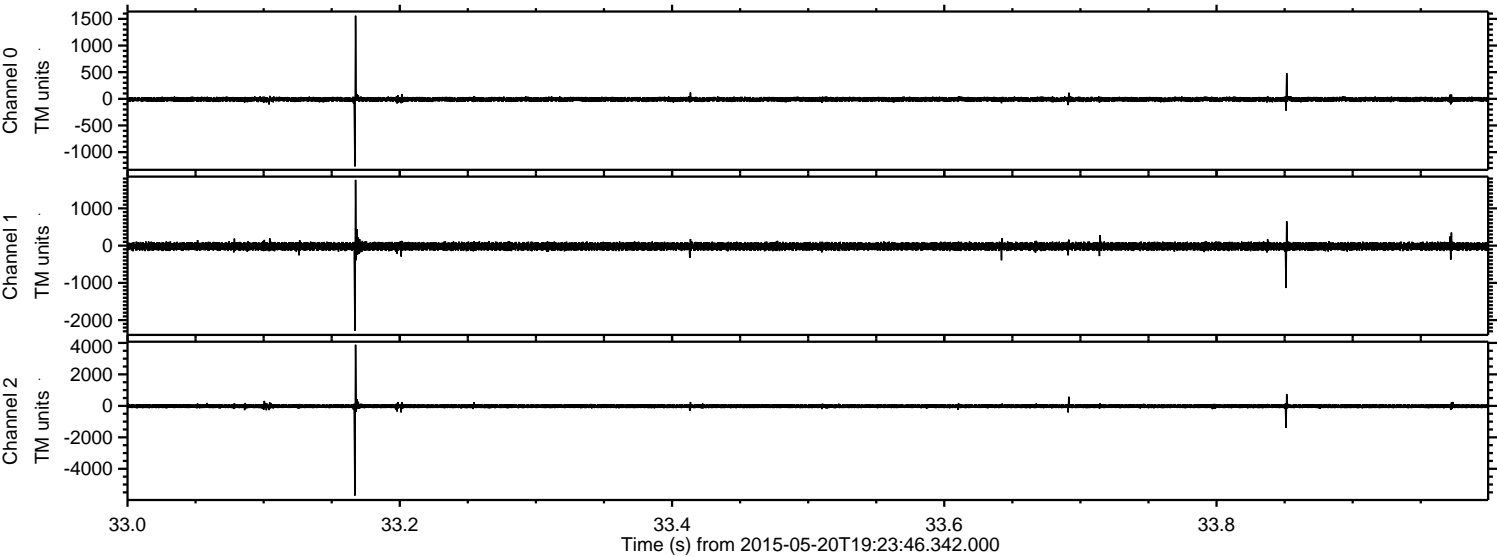

Processed Wed May 20 21:30:21 2015 by ELM ver.2012-10-06 from 001__elm20150520_192345__dat00.bin

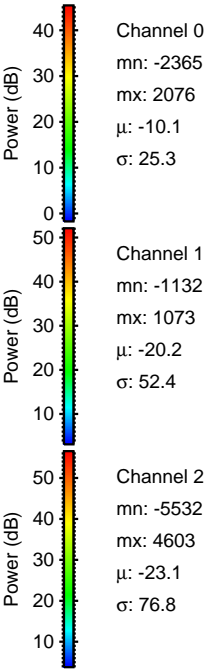
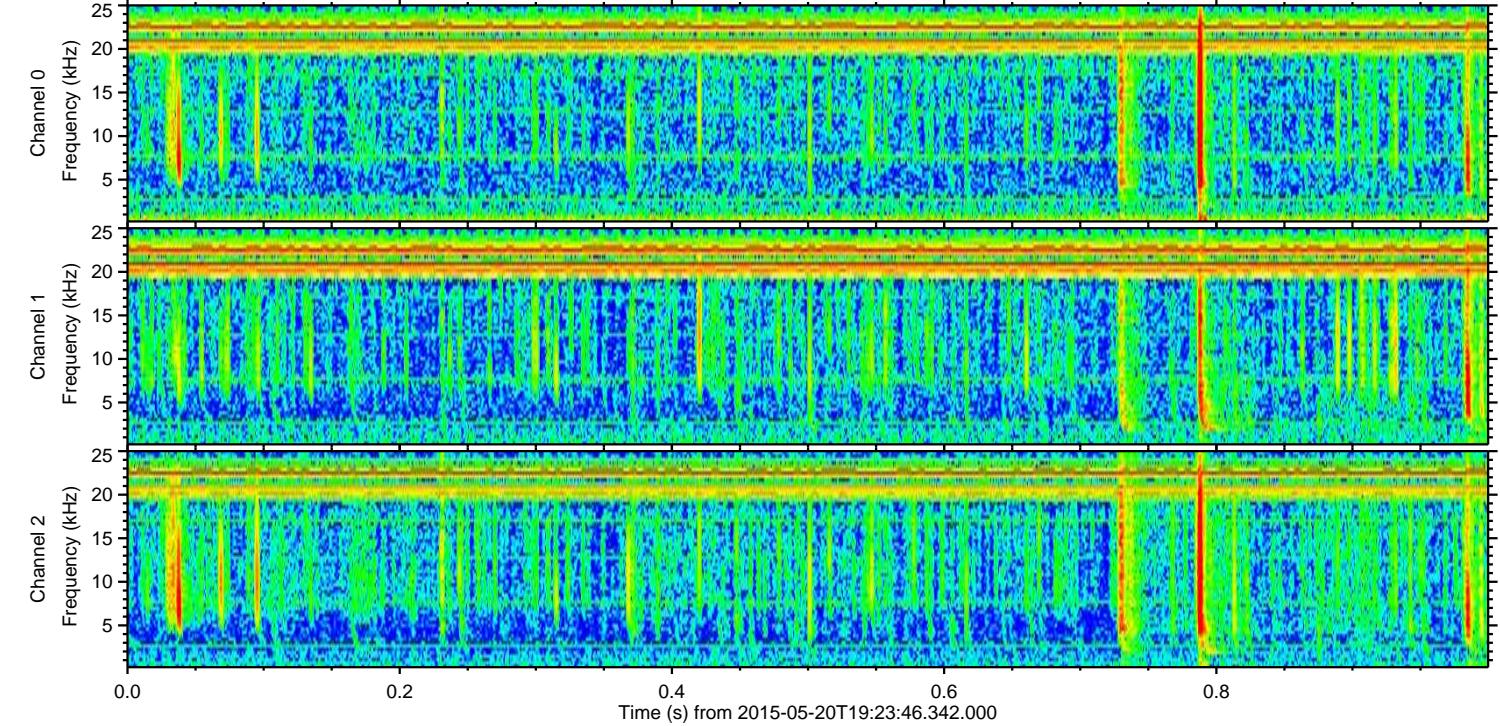
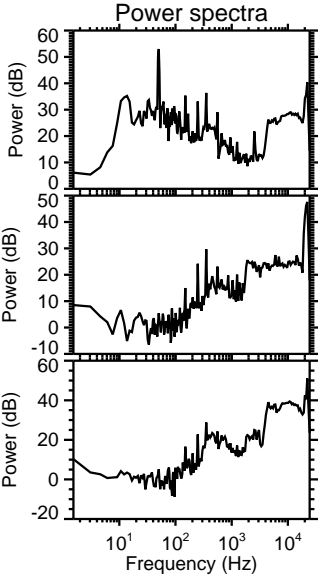
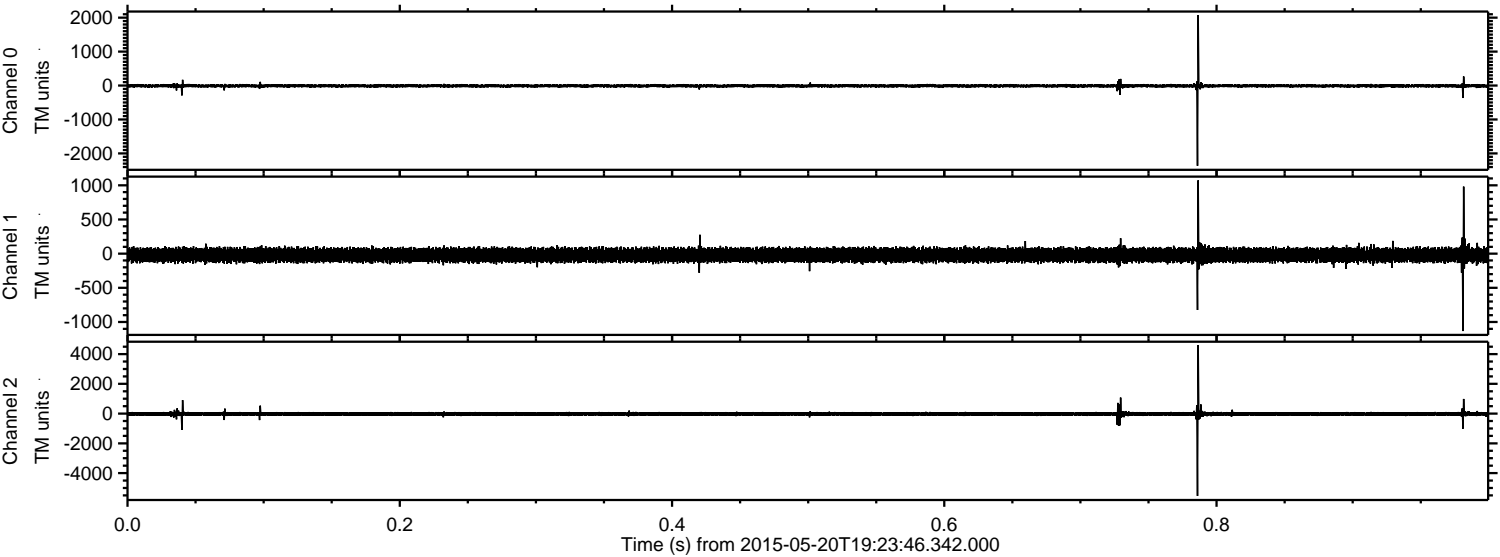

Channel 0
mn: -2365
mx: 2076
 μ : -10.1
 σ : 25.3

Channel 1
mn: -1132
mx: 1073
 μ : -20.2
 σ : 52.4

Channel 2
mn: -5532
mx: 4603
 μ : -23.1
 σ : 76.8

Processed Wed May 20 21:30:22 2015 by ELM ver.2012-10-06 from 001__elm20150520_192345__dat00.bin

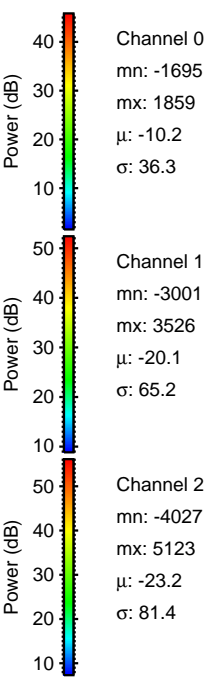
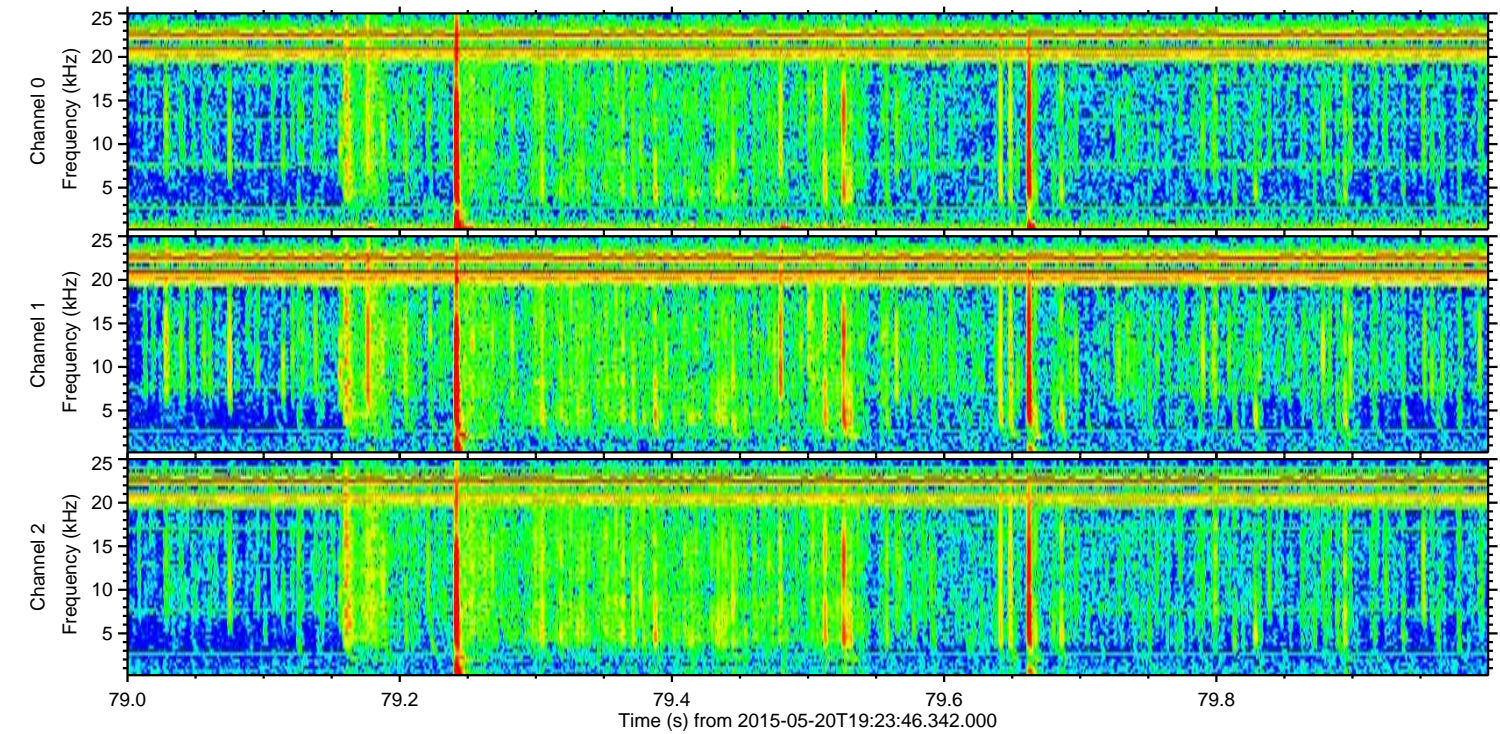
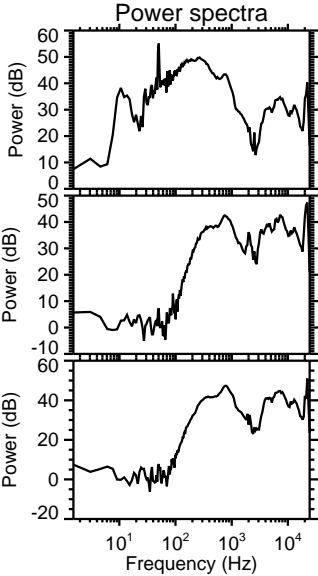
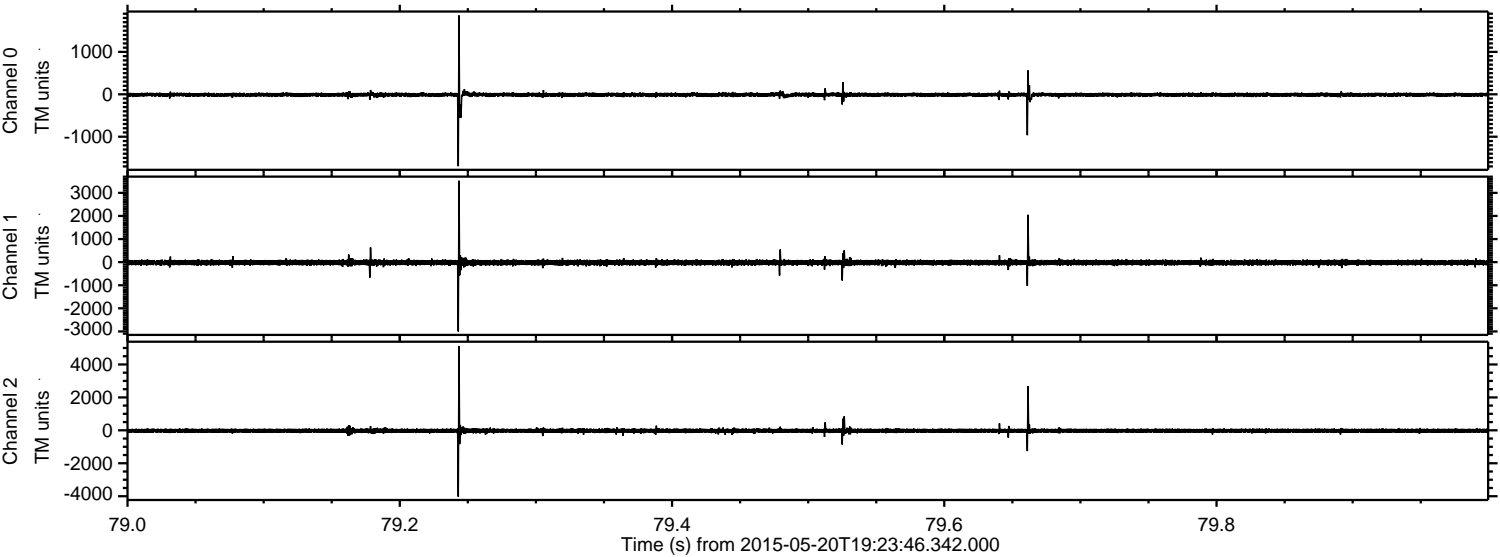

Processed Wed May 20 21:30:23 2015 by ELM ver.2012-10-06 from 001__elm20150520_192345__dat00.bin

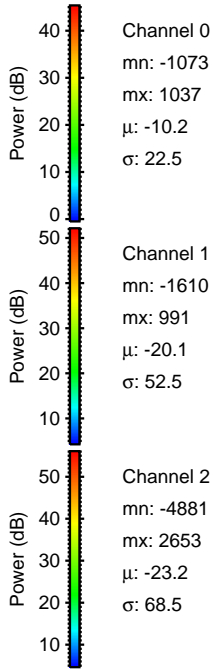
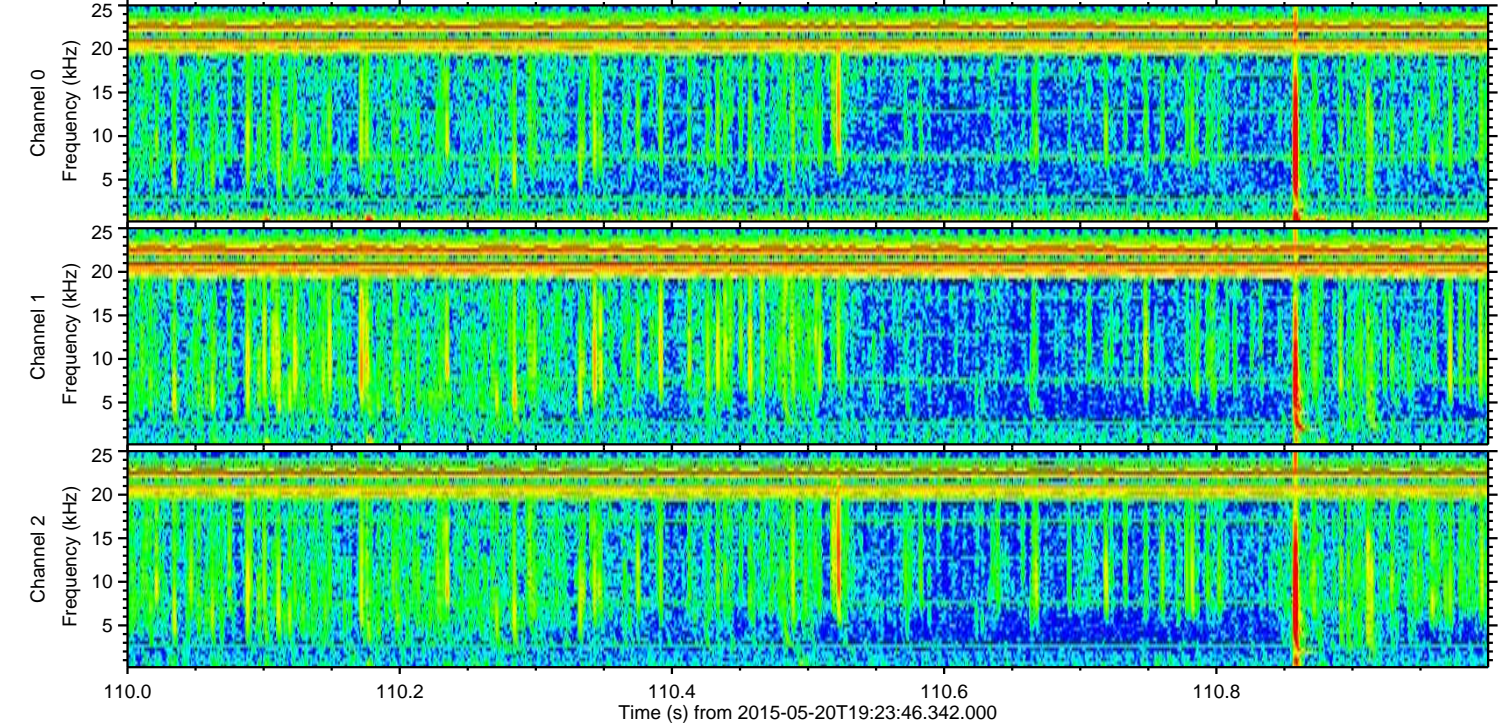
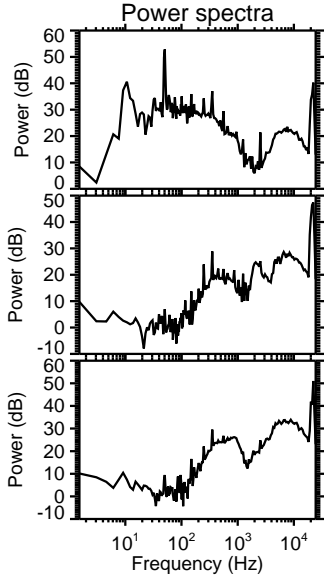
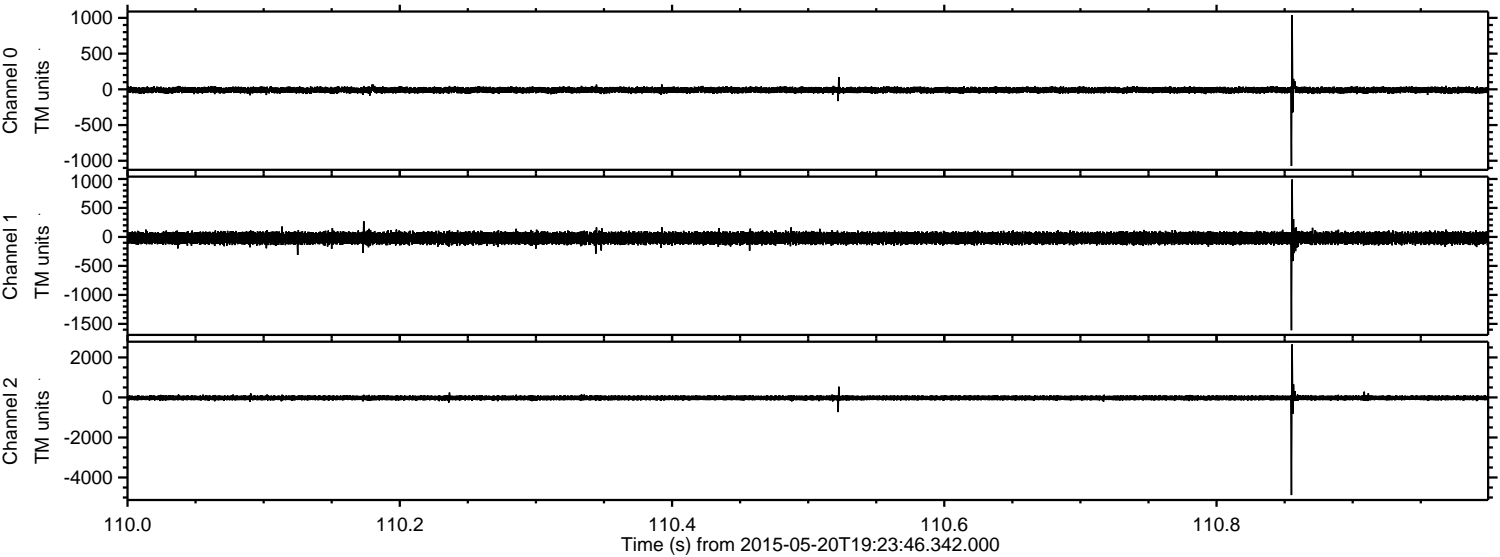

Processed Wed May 20 21:30:24 2015 by ELM ver.2012-10-06 from 001__elm20150520_192345__dat00.bin

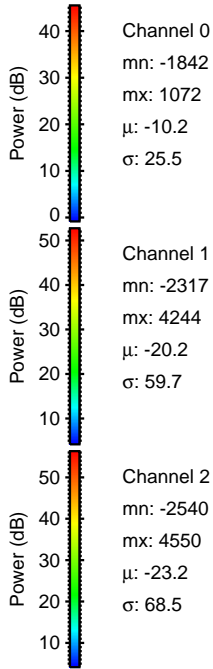
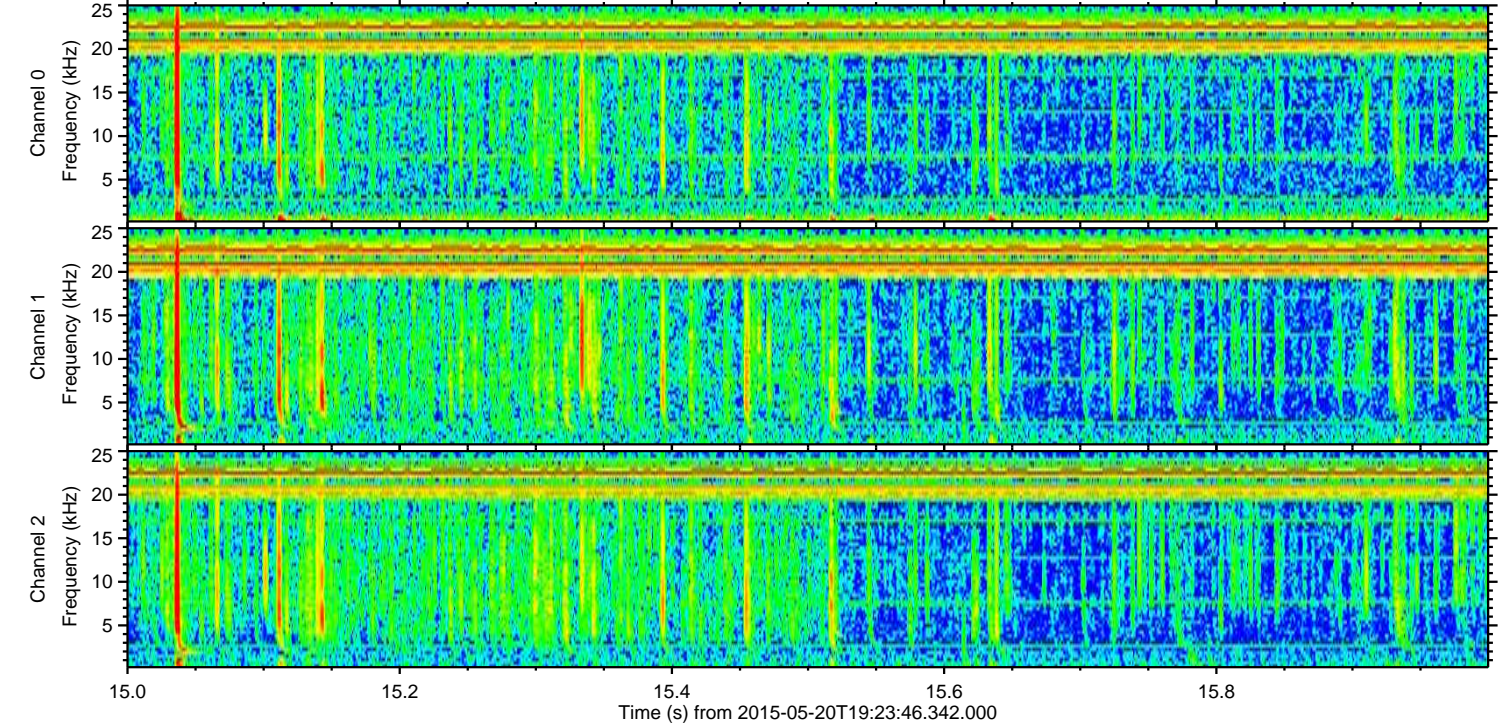
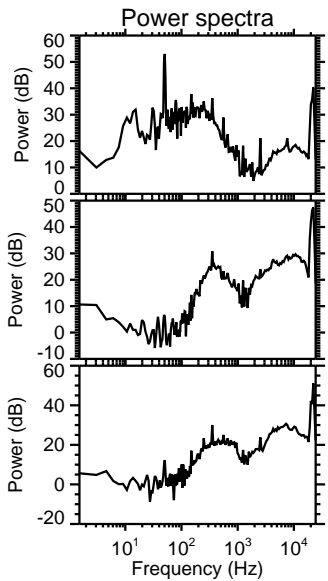
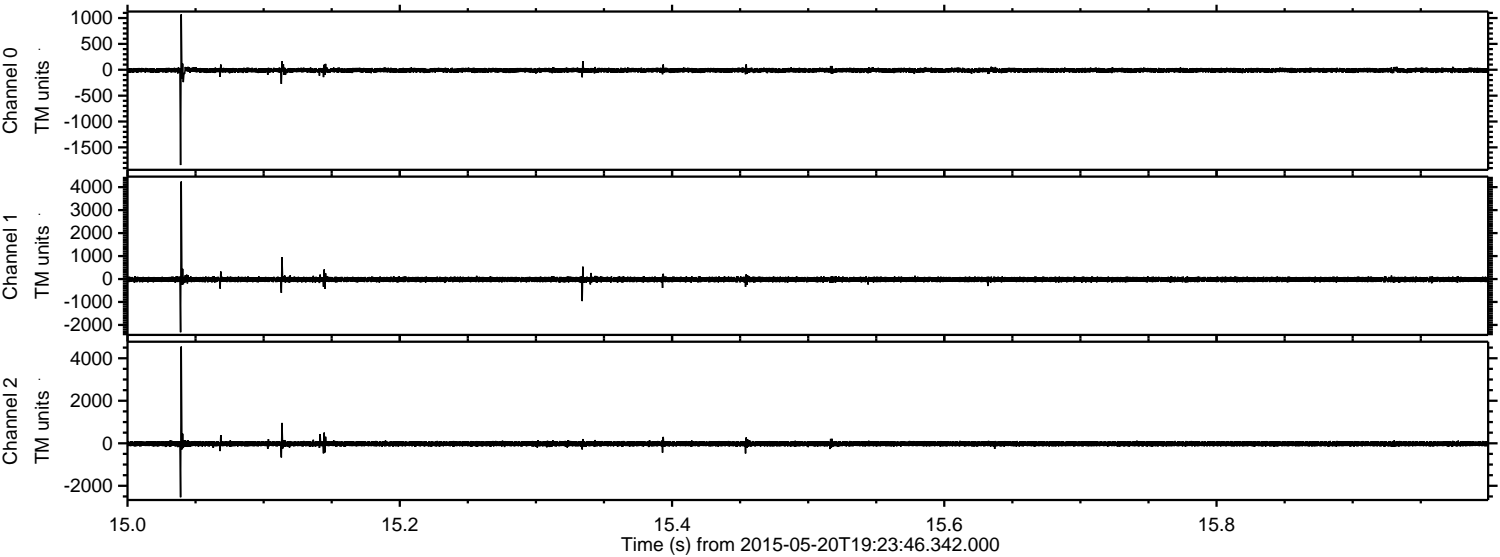

ELMAVAN 3D WAVEFORMS (Measured data sampled at 50 kHz) 49781 packets of 144 samples from 2015-05-20T19:23:46.342.000. Part 129/144

Processed Wed May 20 21:30:25 2015 by ELM ver.2012-10-06 from 001__elm20150520_192345__dat00.bin

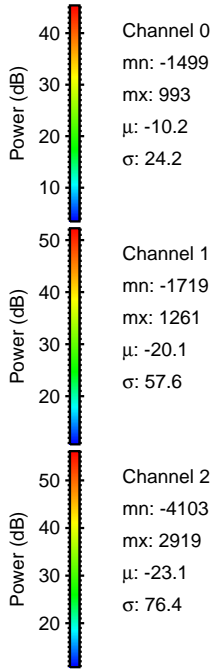
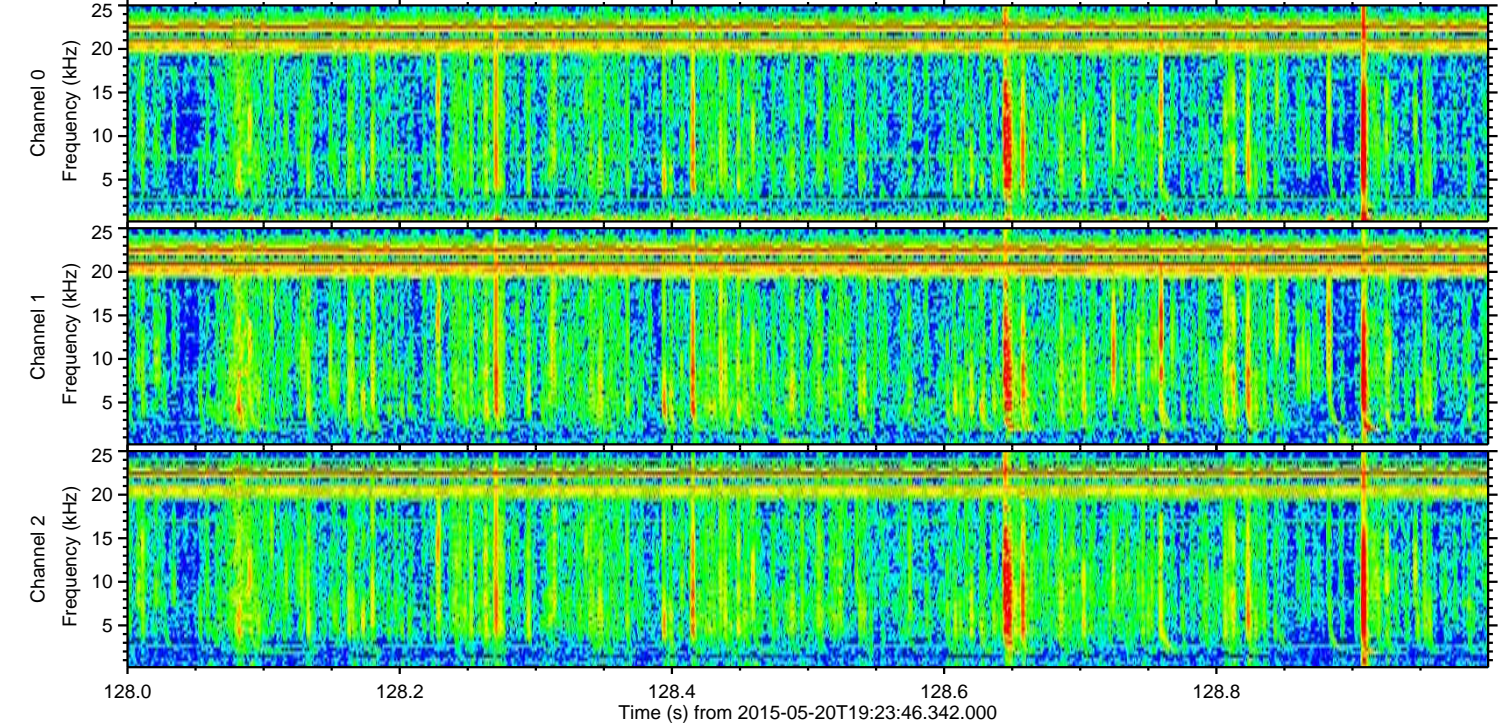
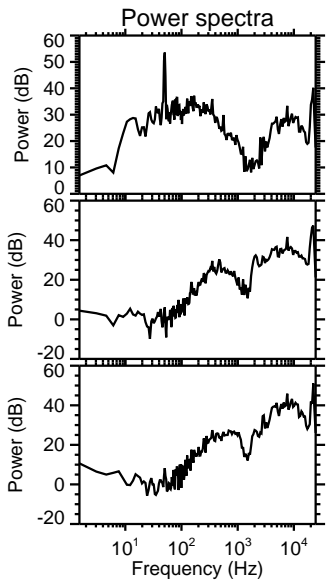
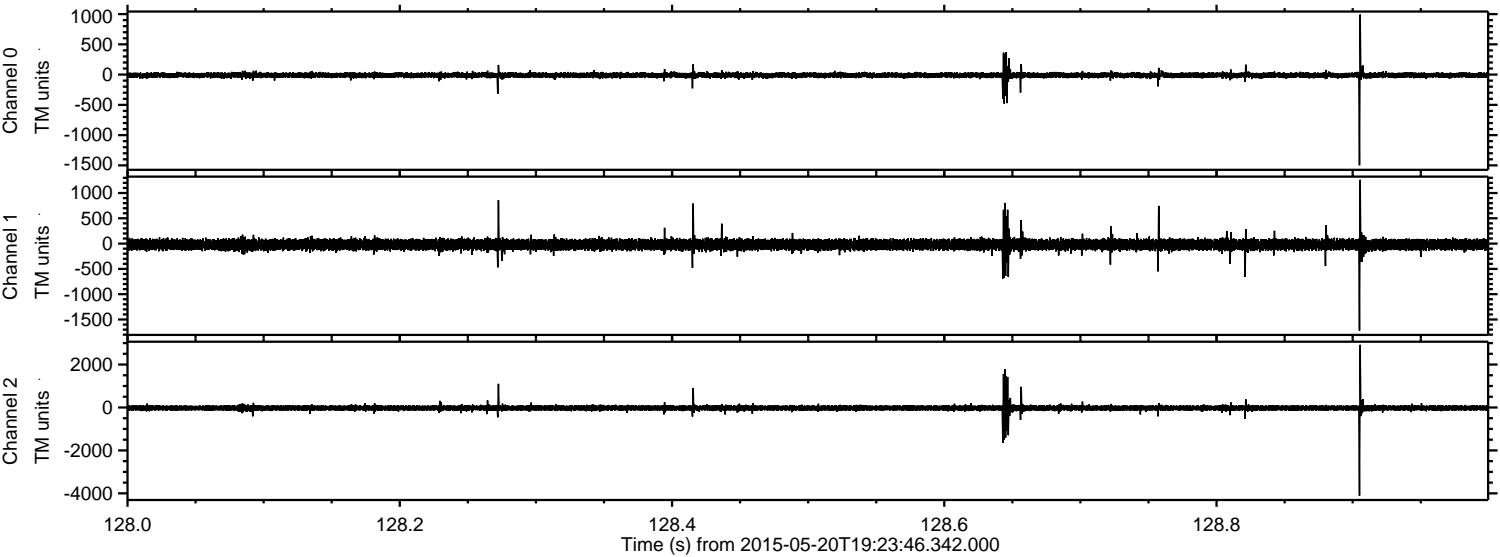

Processed Wed May 20 21:30:26 2015 by ELM ver.2012-10-06 from 001__elm20150520_192345__dat00.bin

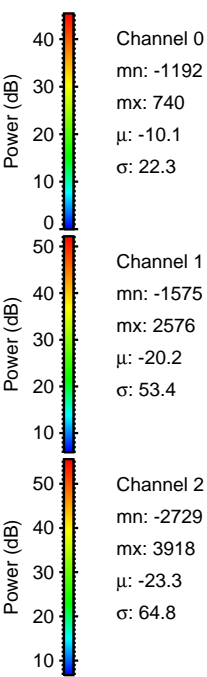
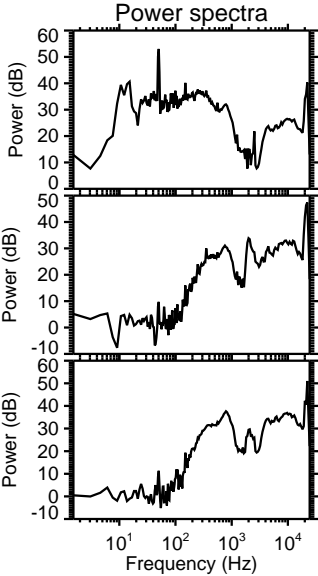
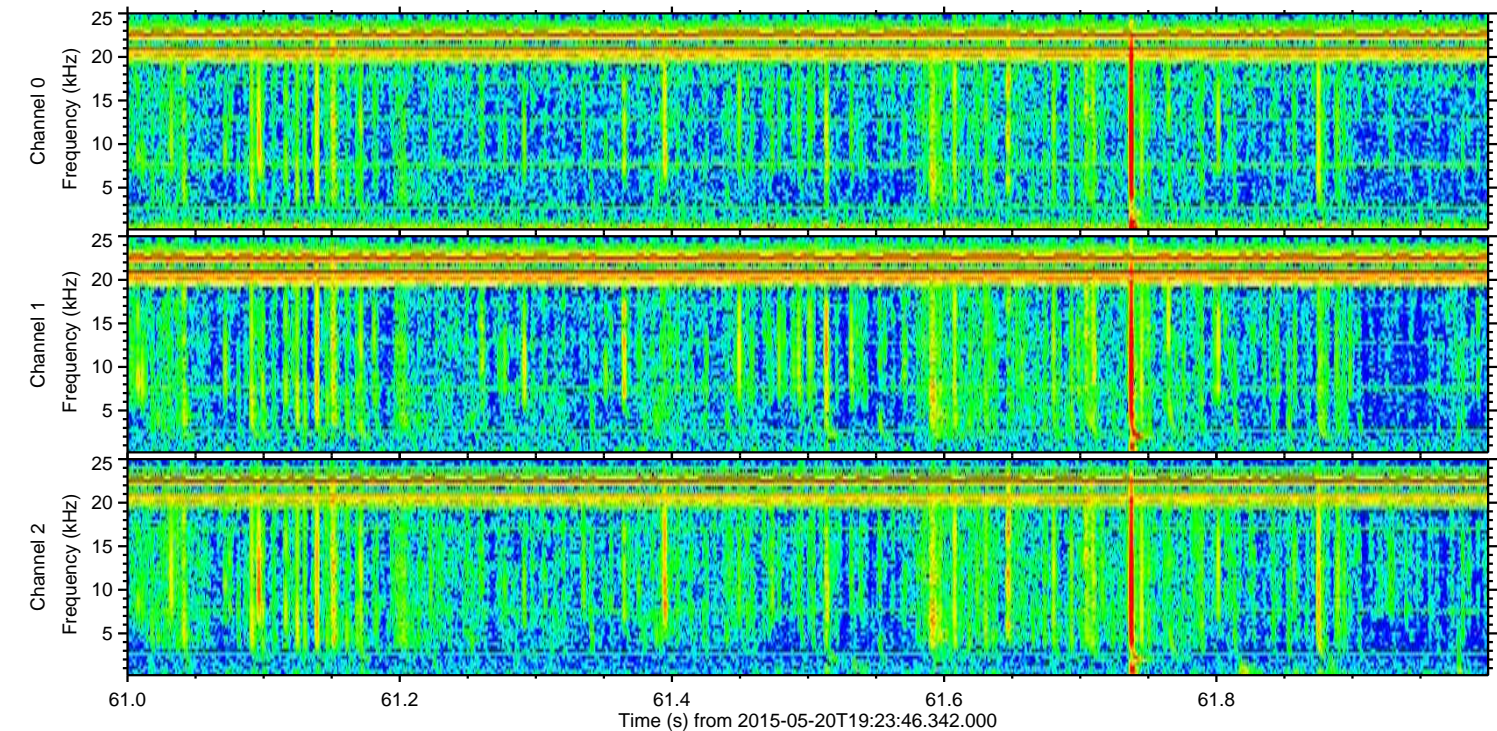
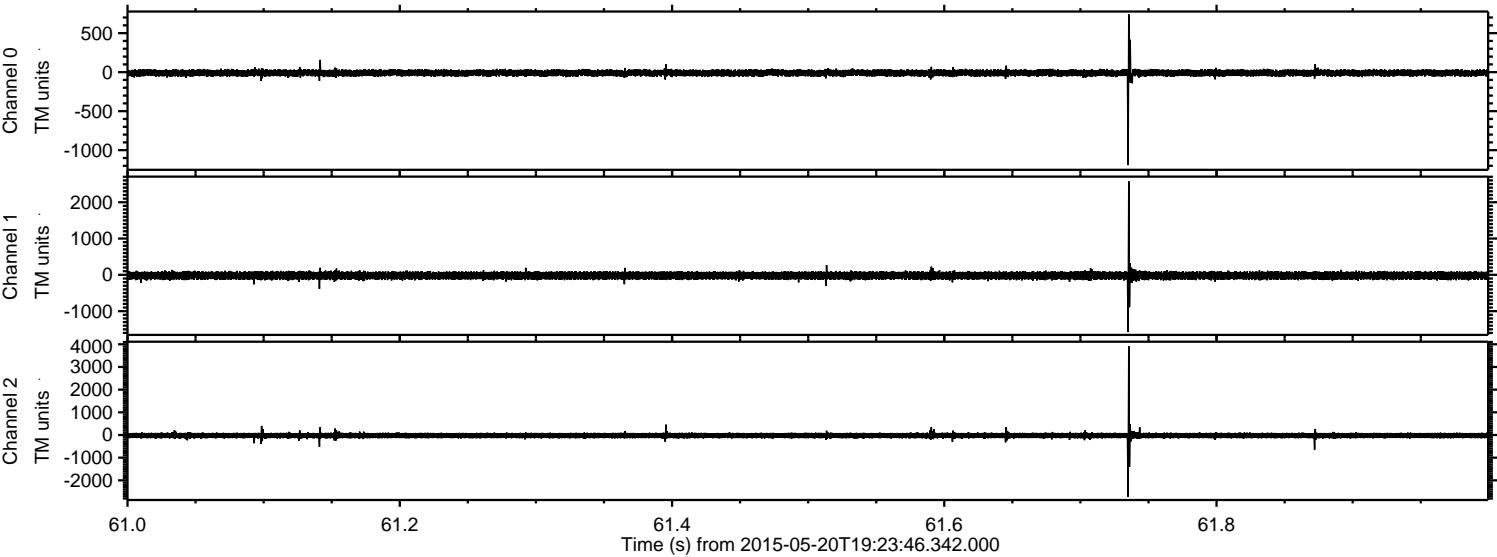

Processed Wed May 20 21:30:27 2015 by ELM ver.2012-10-06 from 001__elm20150520_192345__dat00.bin

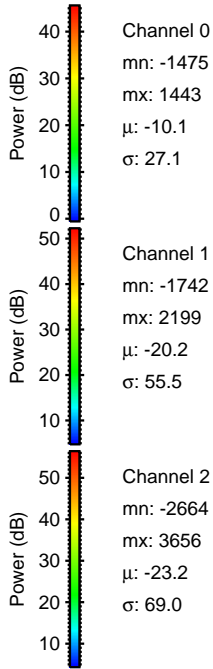
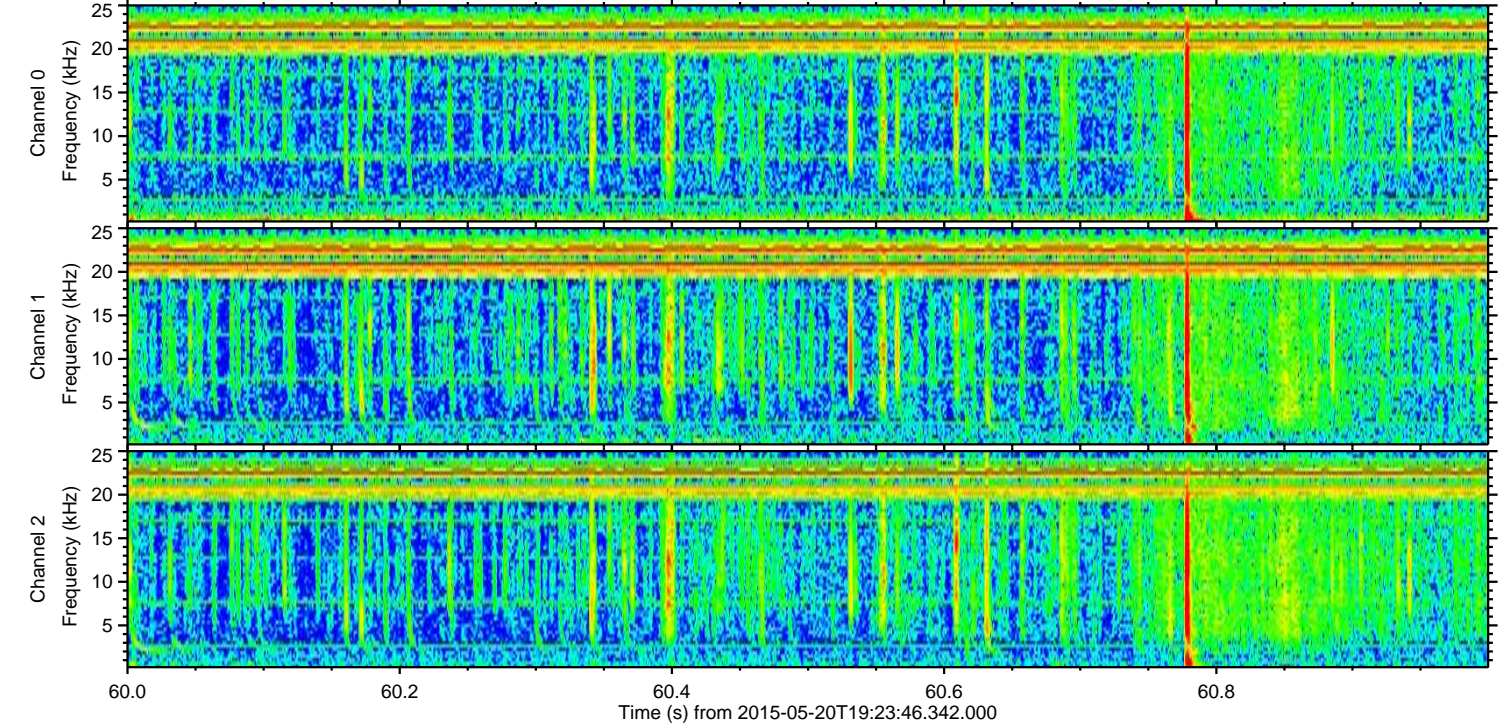
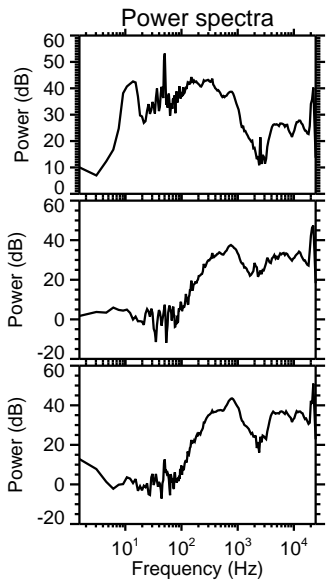
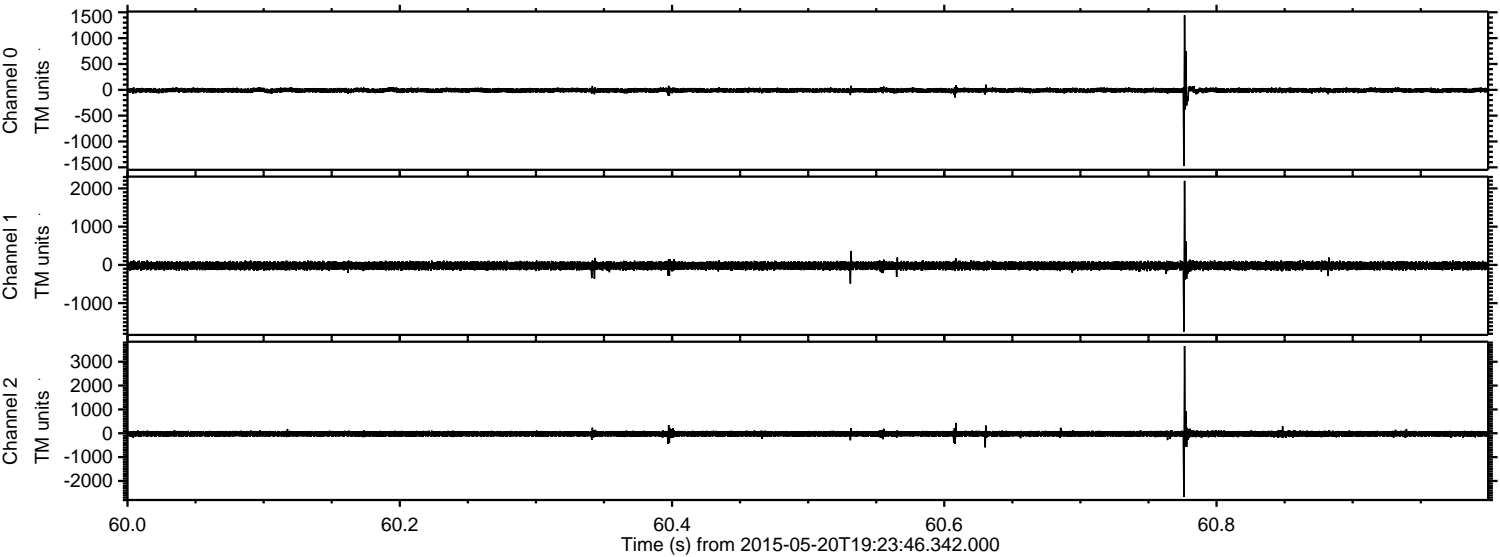

Channel 0
mn: -1475
mx: 1443
 μ : -10.1
 σ : 27.1

Channel 1
mn: -1742
mx: 2199
 μ : -20.2
 σ : 55.5

Channel 2
mn: -2664
mx: 3656
 μ : -23.2
 σ : 69.0

Processed Wed May 20 21:30:28 2015 by ELM ver.2012-10-06 from 001__elm20150520_192345__dat00.bin

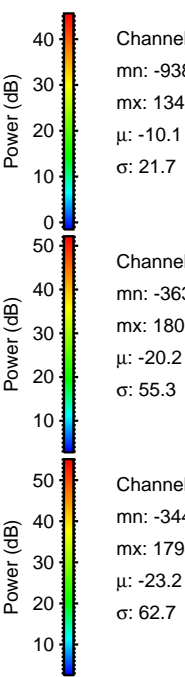
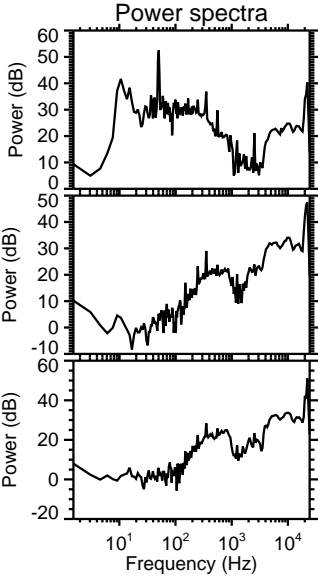
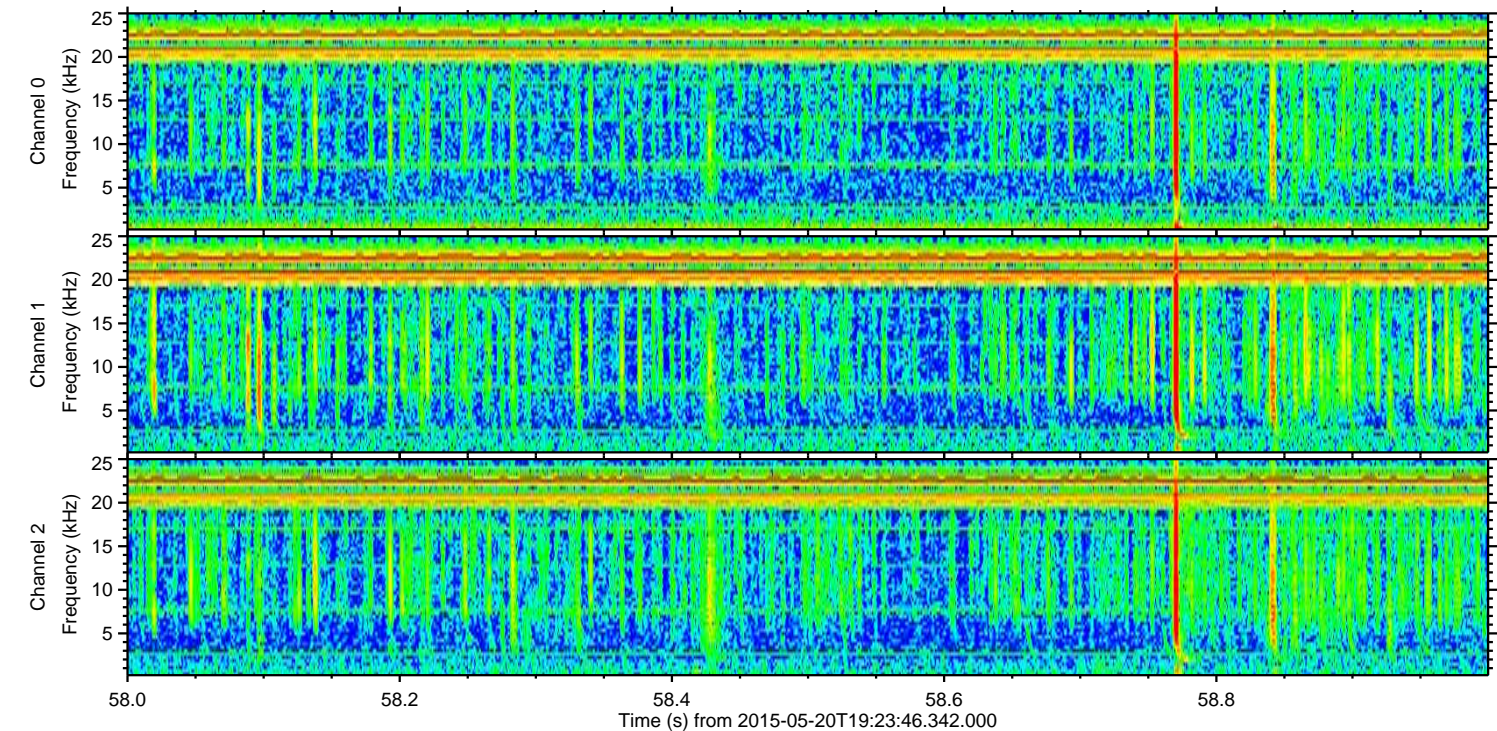
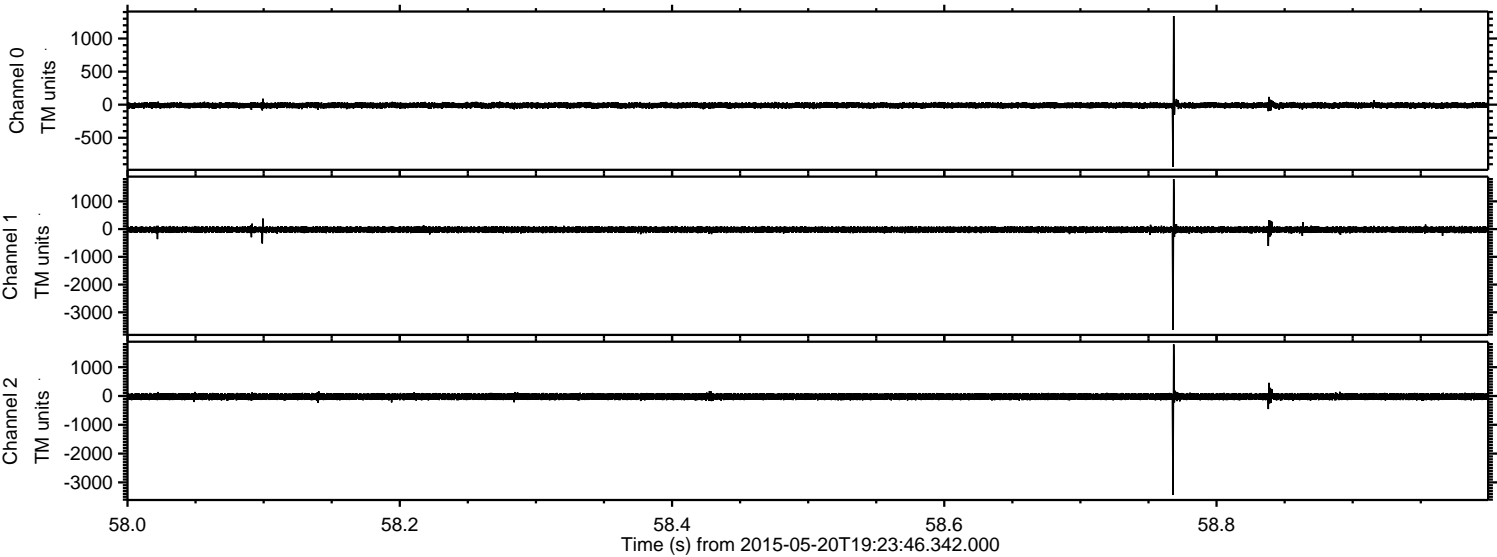

Channel 0
mn: -938
mx: 1341
 μ : -10.1
 σ : 21.7

Channel 1
mn: -3632
mx: 1800
 μ : -20.2
 σ : 55.3

Channel 2
mn: -3440
mx: 1794
 μ : -23.2
 σ : 62.7

Processed Wed May 20 21:30:29 2015 by ELM ver.2012-10-06 from 001__elm20150520_192345__dat00.bin

