

ELMAVAN 3D WAVEFORMS (Measured data sampled at 50 kHz) 49742 packets of 144 samples from 2015-05-18T19:17:09.311.999.

Processed Mon May 18 21:23:43 2015 by ELM ver.2012-10-06 from 001\_\_elm20150518\_191708\_\_dat00.bin

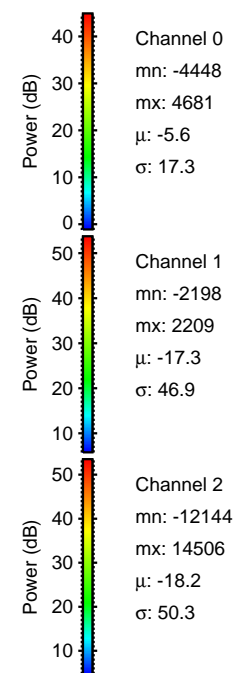

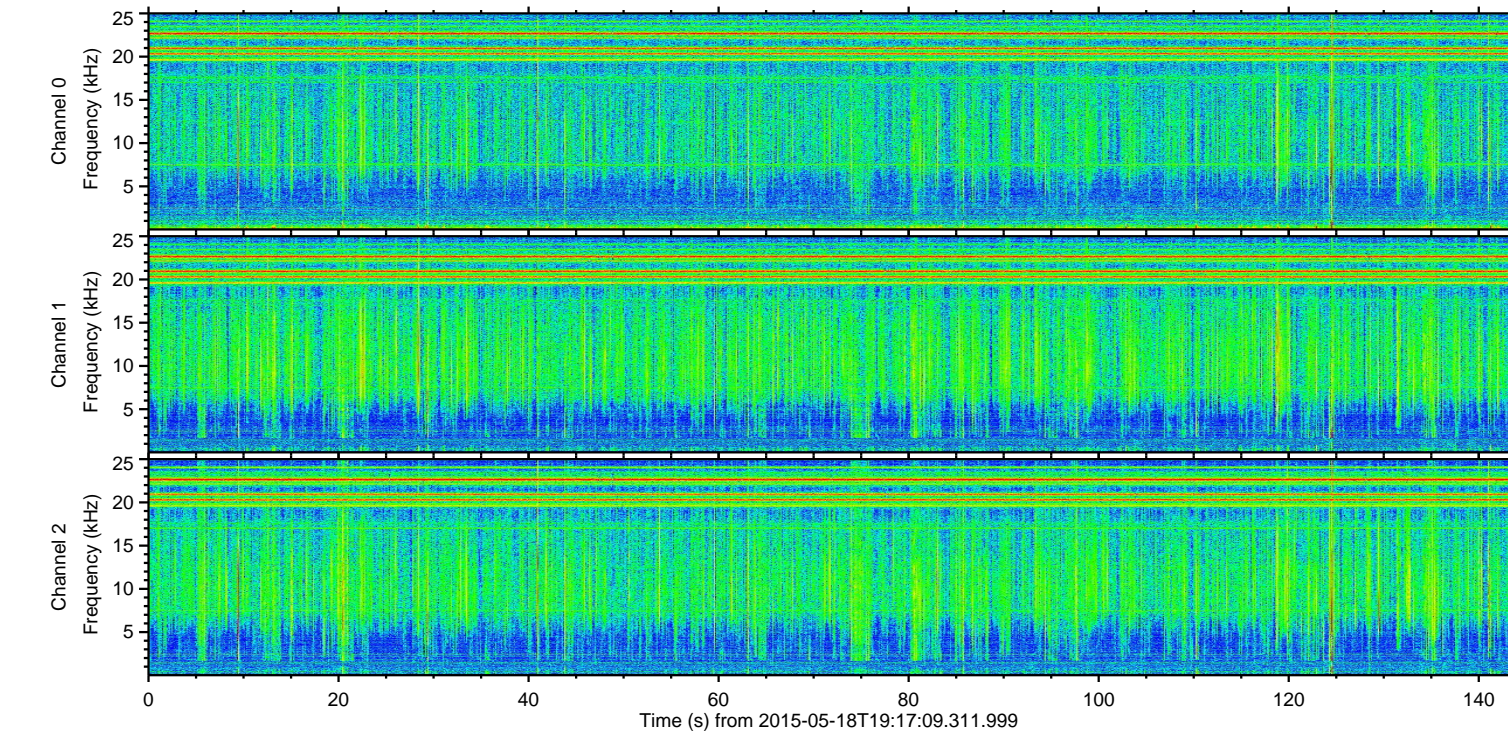
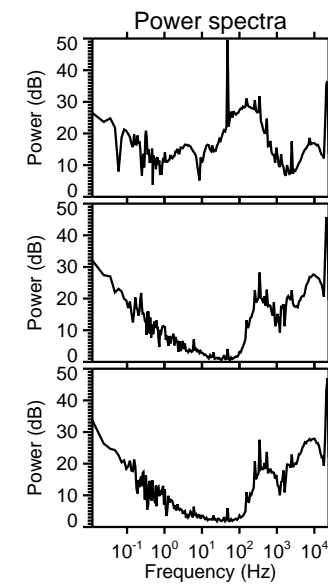
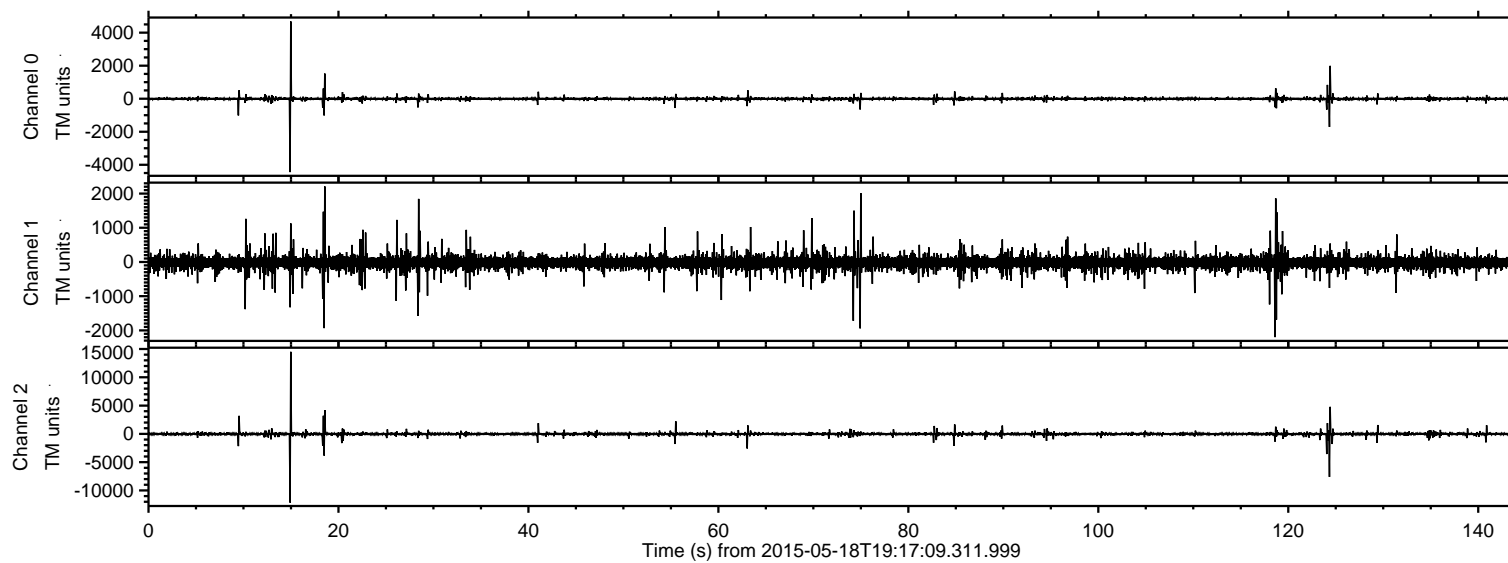

Processed Mon May 18 21:23:54 2015 by ELM ver.2012-10-06 from 001\_\_elm20150518\_191708\_\_dat00.bin

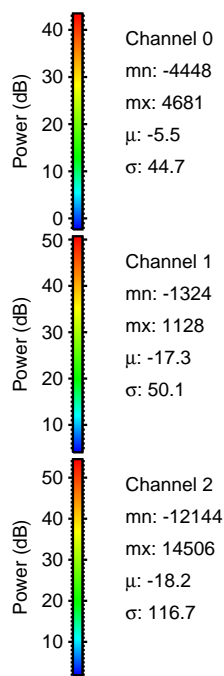
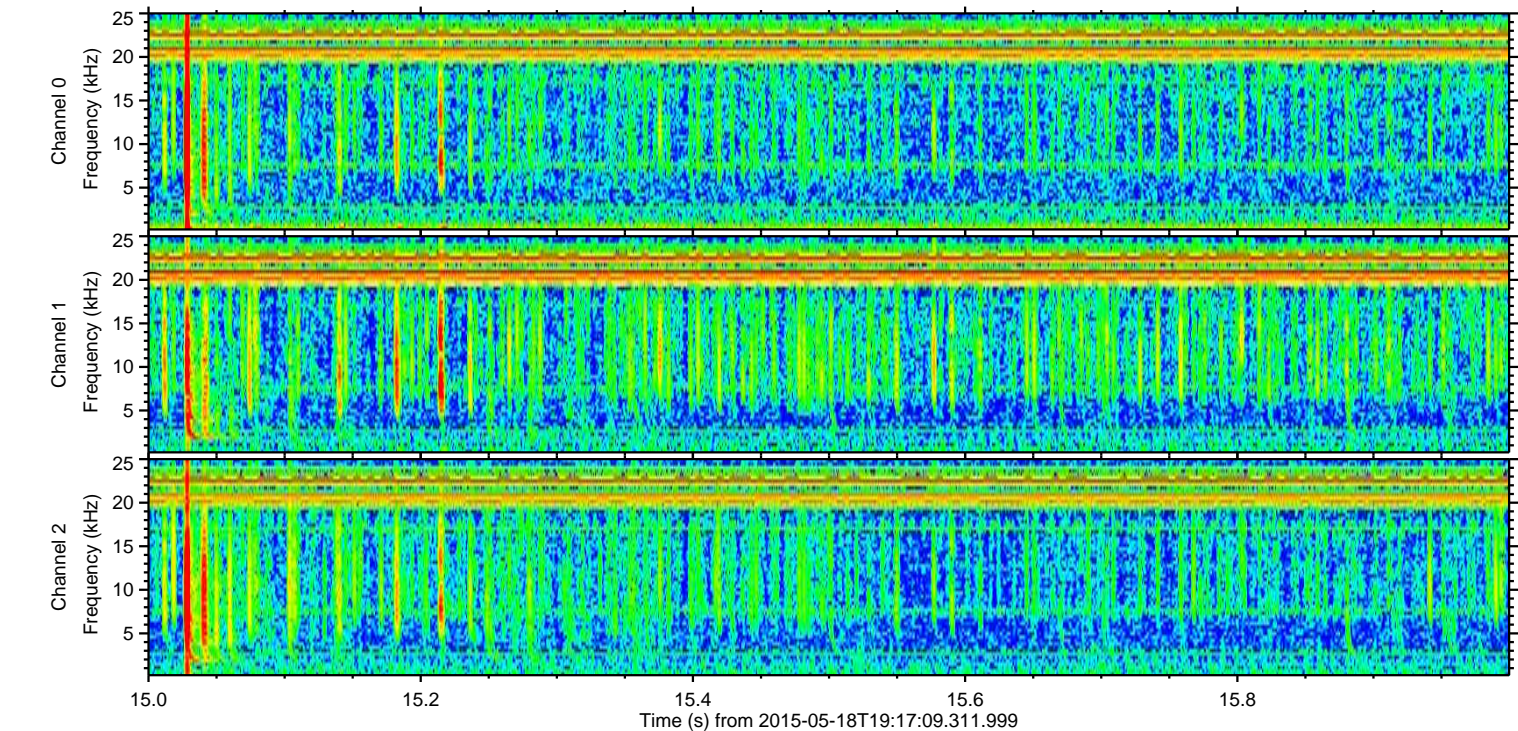
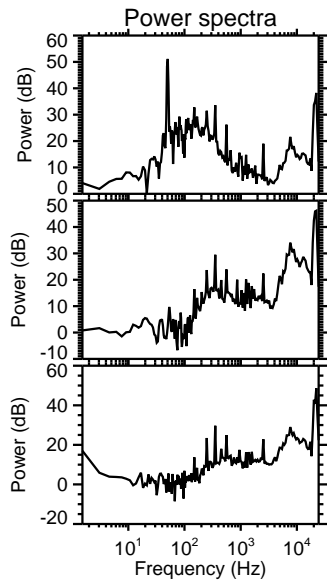
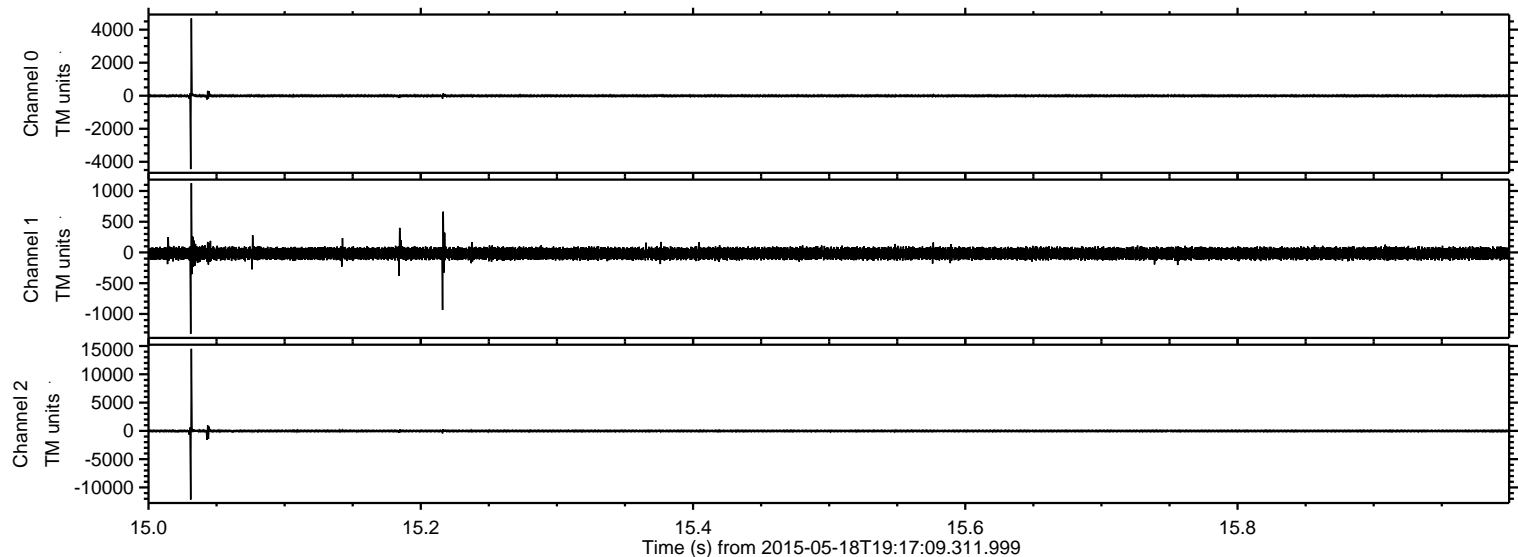



ELMAVAN 3D WAVEFORMS (Measured data sampled at 50 kHz) 49742 packets of 144 samples from 2015-05-18T19:17:09.311.999. Part 125/144

Processed Mon May 18 21:23:55 2015 by ELM ver.2012-10-06 from 001\_\_elm20150518\_191708\_\_dat00.bin

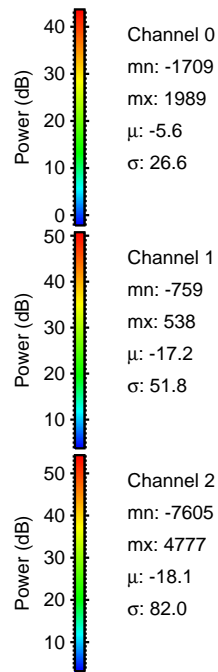
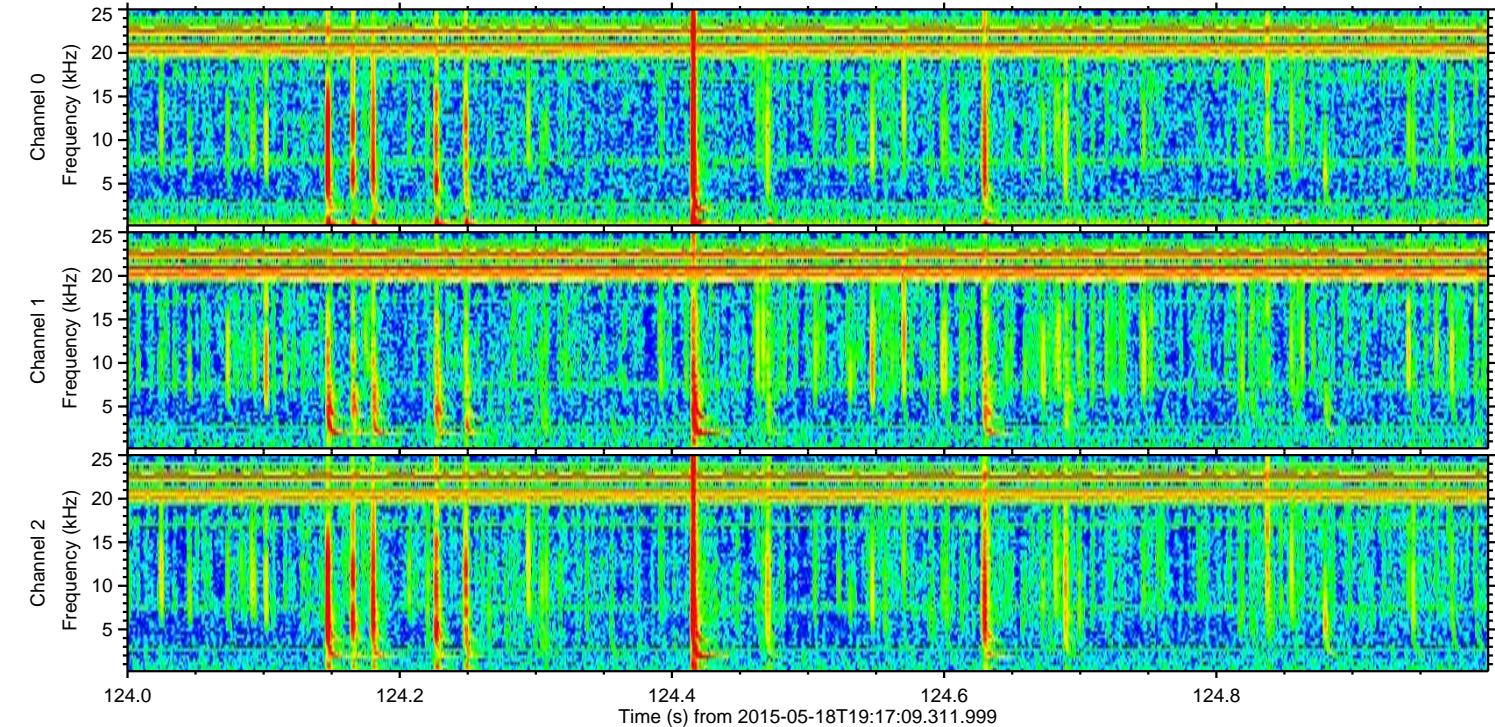
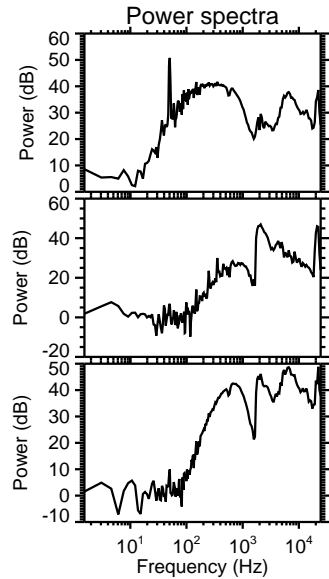
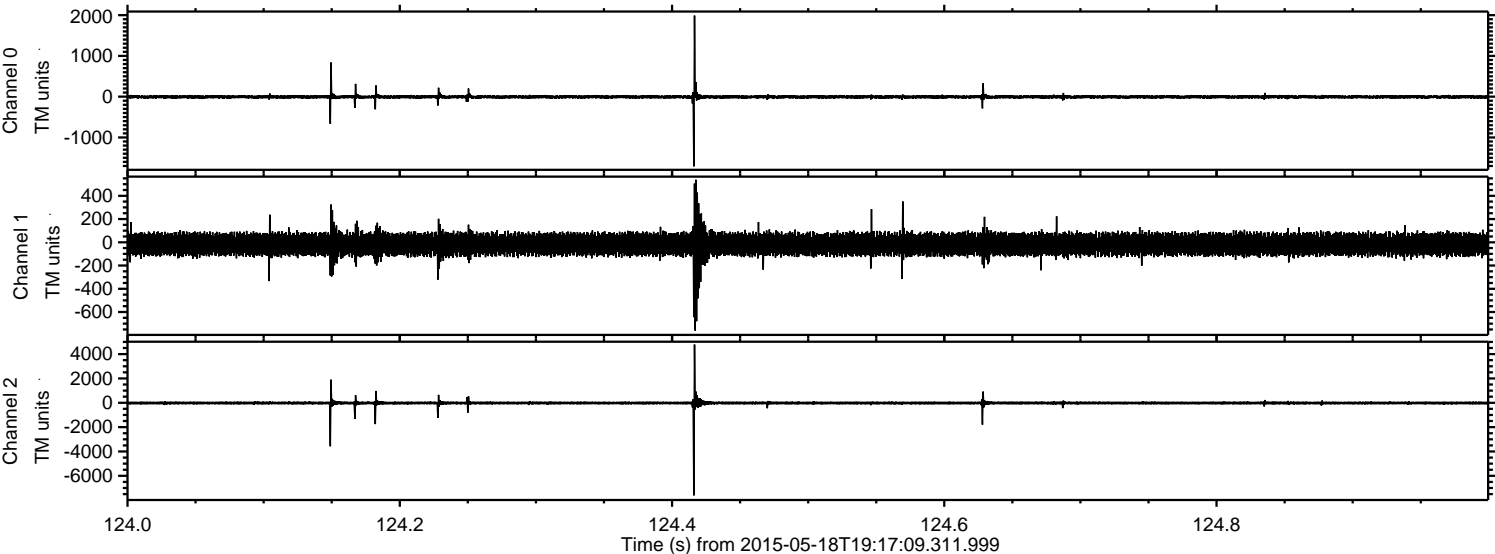



Processed Mon May 18 21:23:56 2015 by ELM ver.2012-10-06 from 001\_\_elm20150518\_191708\_\_dat00.bin

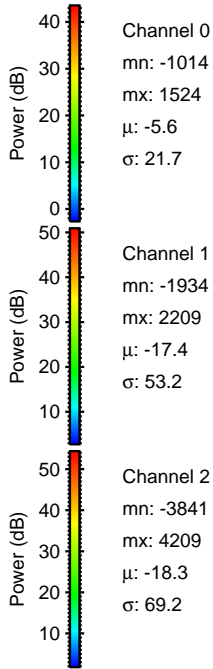
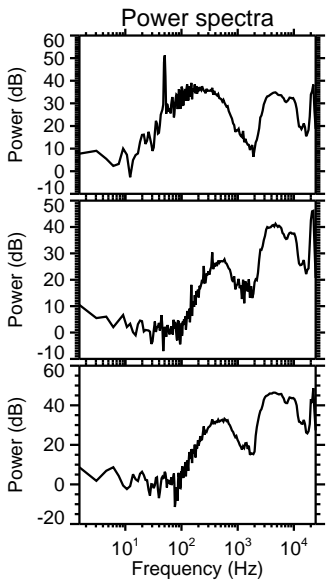
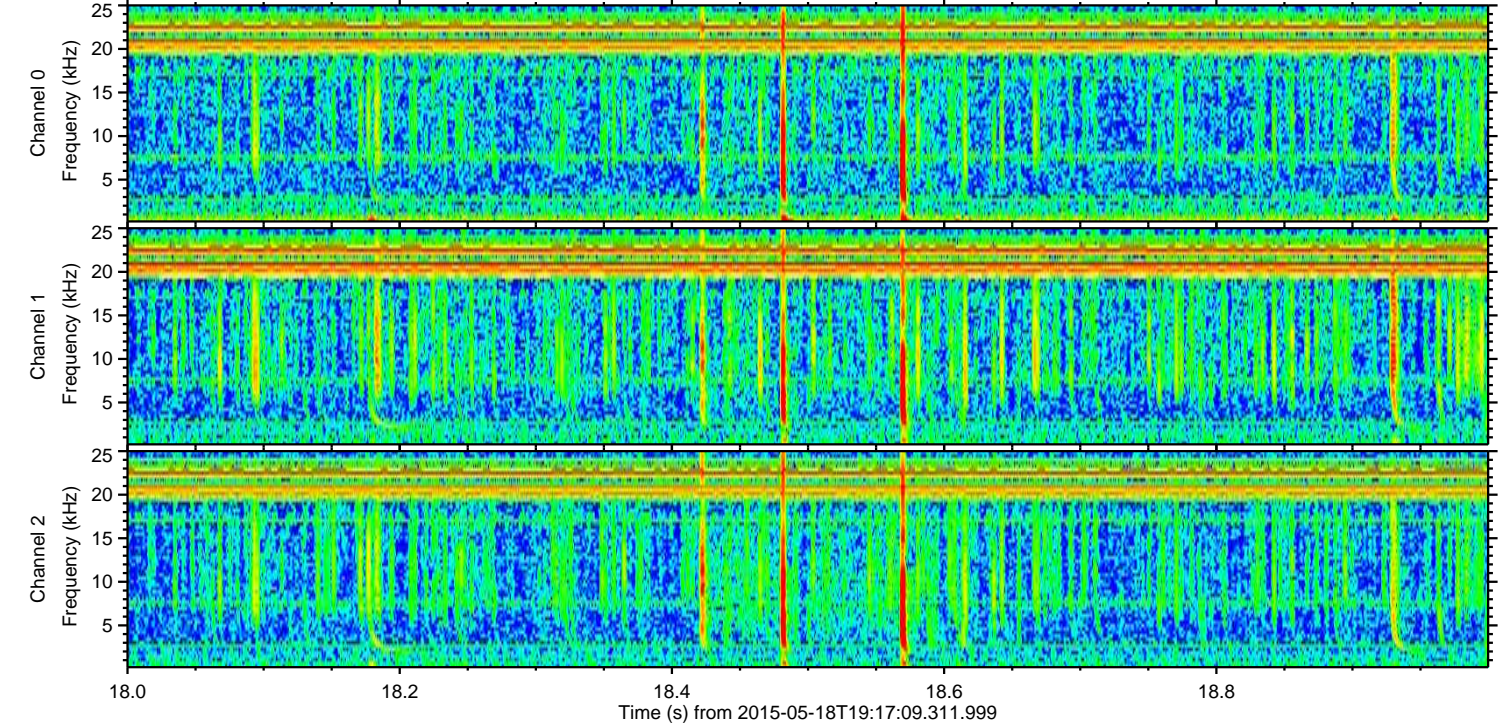
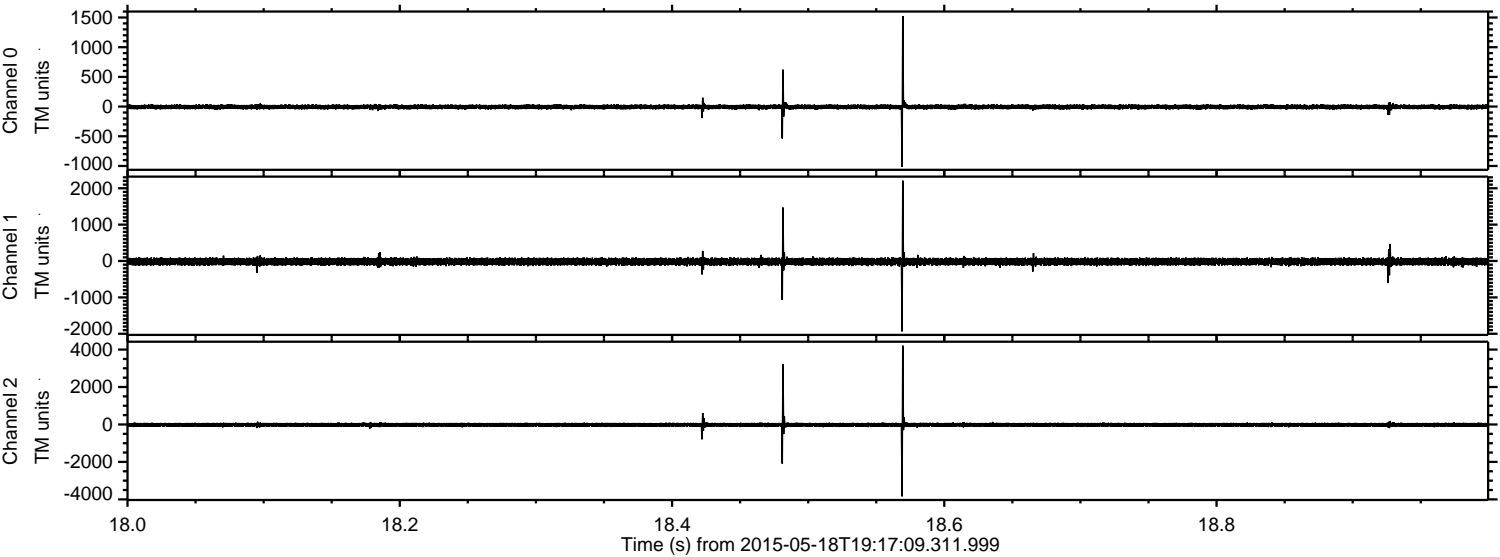



ELMAVAN 3D WAVEFORMS (Measured data sampled at 50 kHz) 49742 packets of 144 samples from 2015-05-18T19:17:09.311.999. Part 10/144

Processed Mon May 18 21:23:57 2015 by ELM ver.2012-10-06 from 001\_\_elm20150518\_191708\_\_dat00.bin

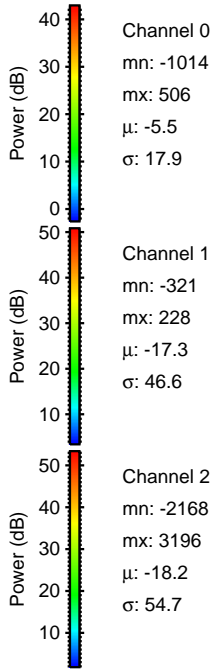
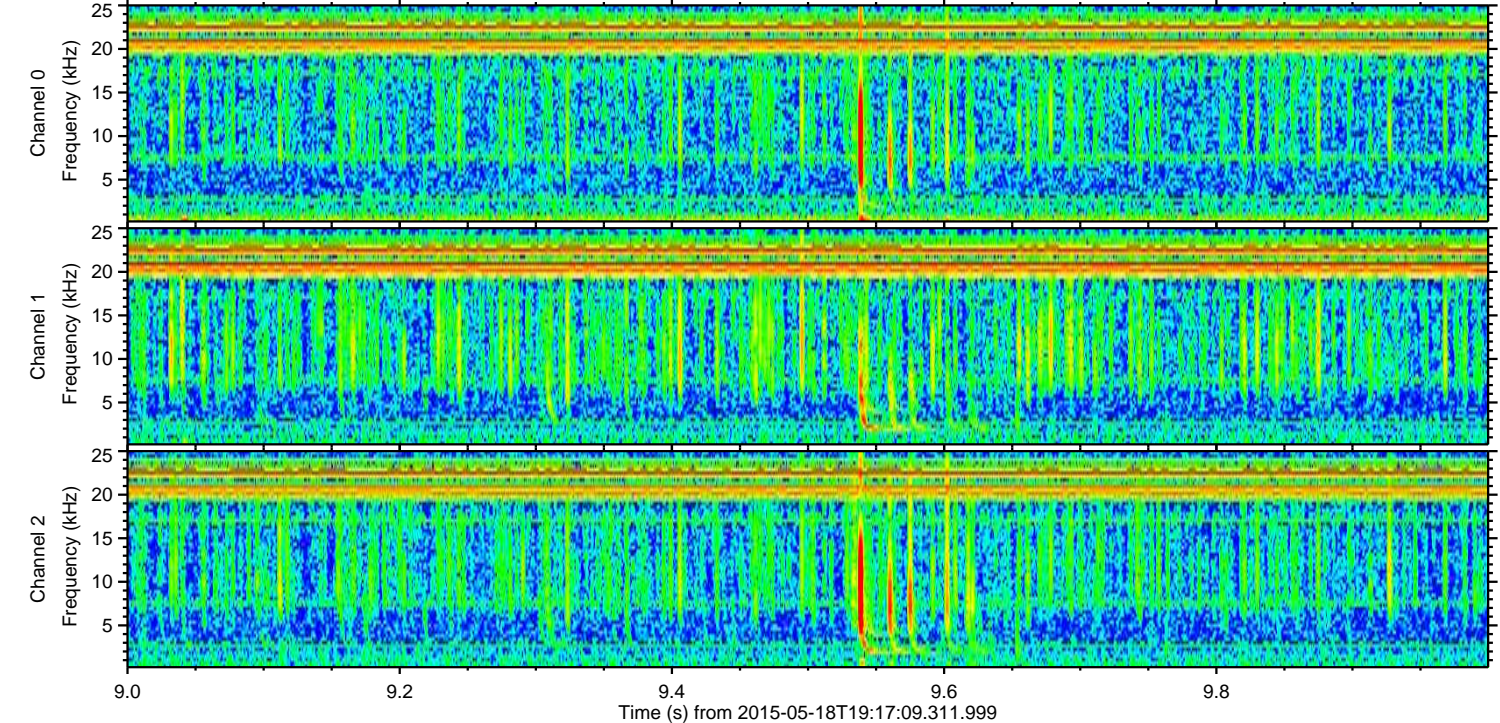
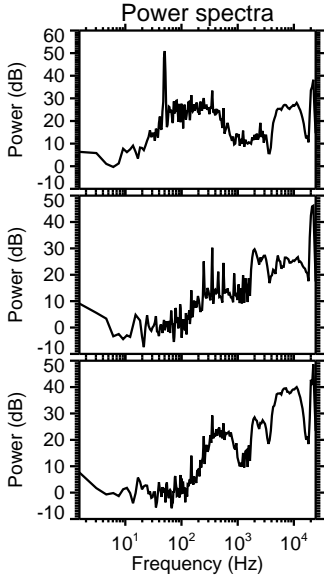
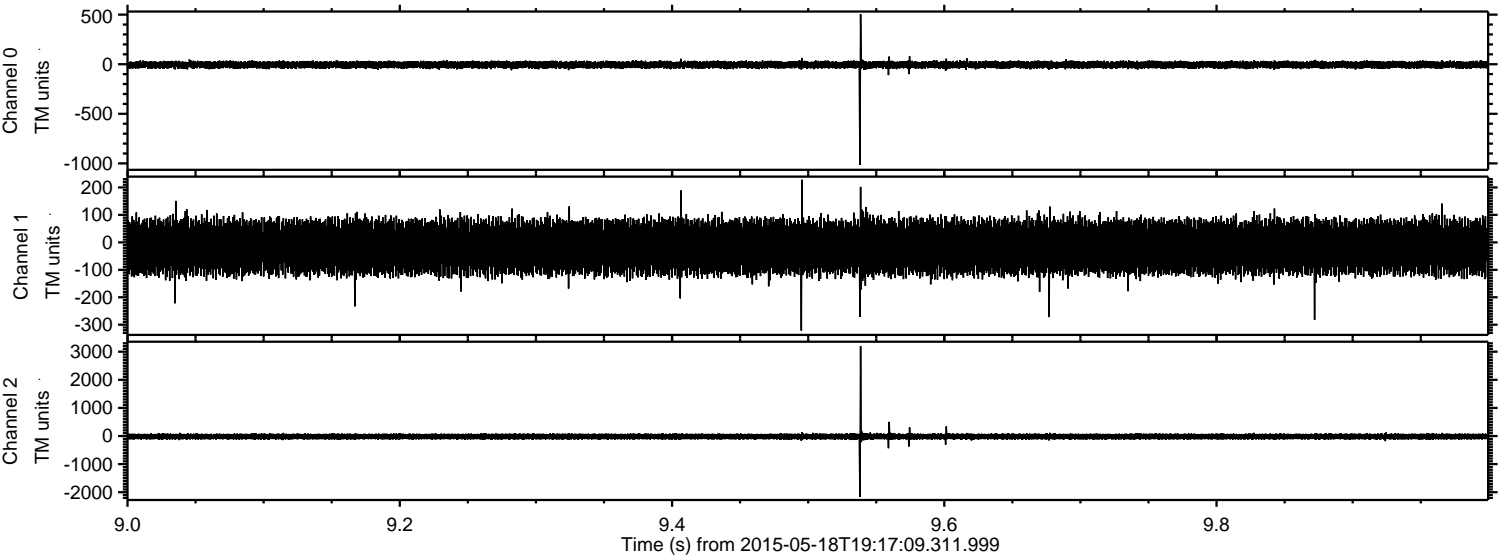



Processed Mon May 18 21:23:58 2015 by ELM ver.2012-10-06 from 001\_\_elm20150518\_191708\_\_dat00.bin

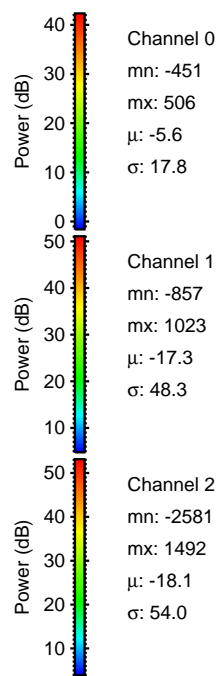
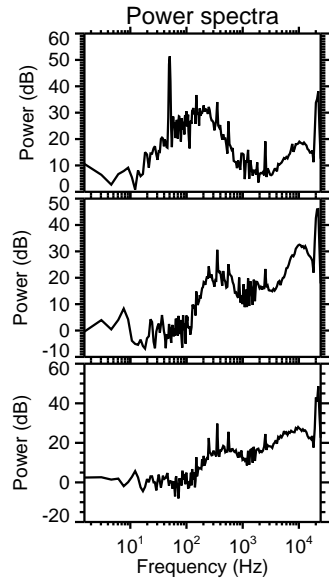
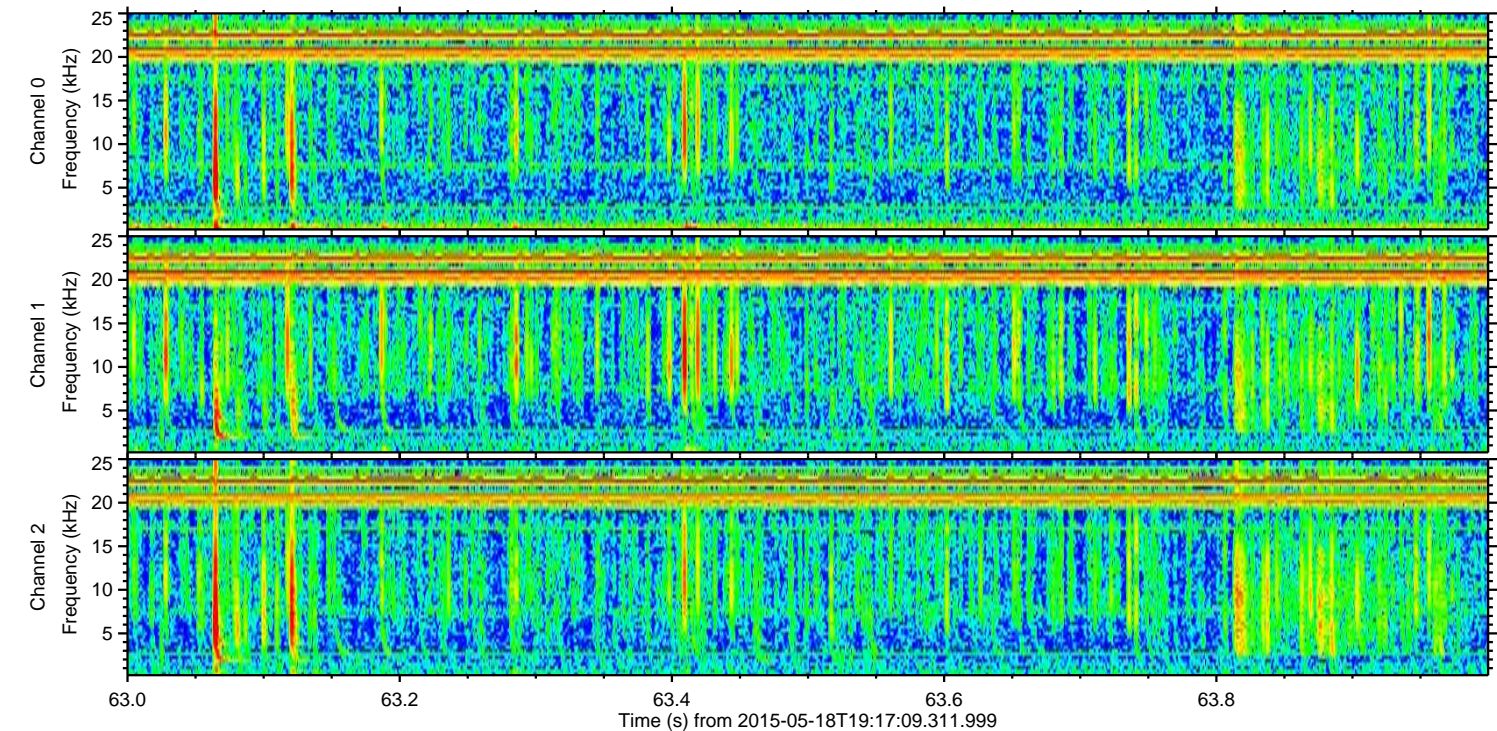
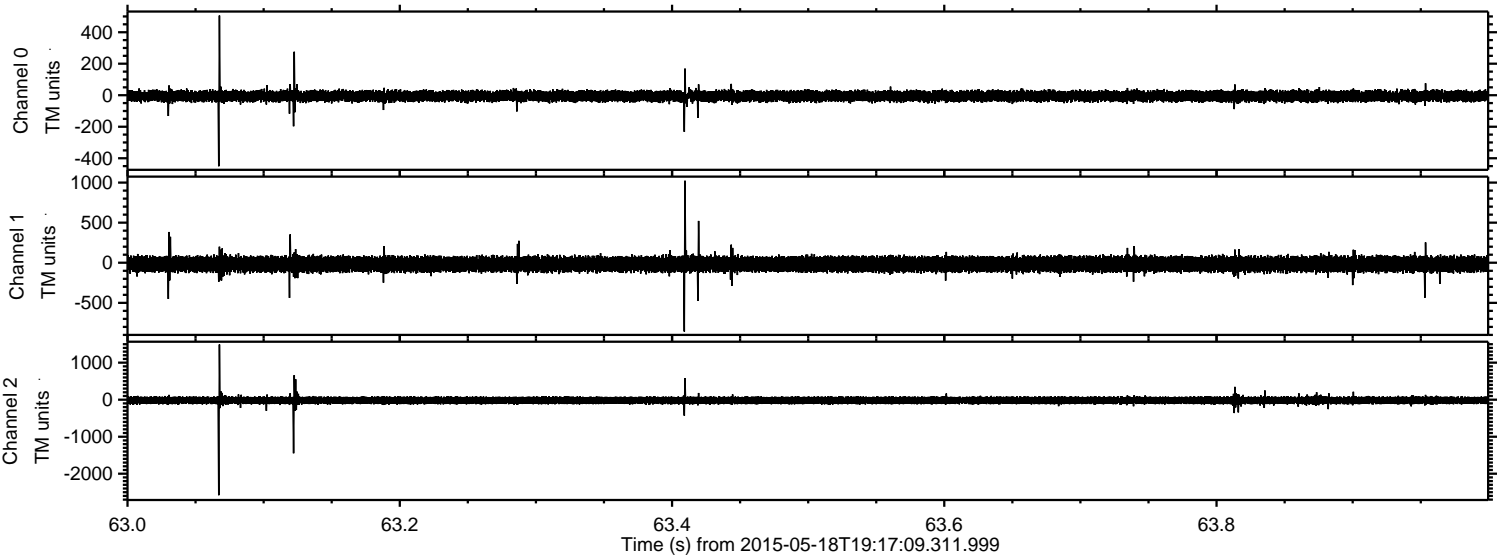



Processed Mon May 18 21:23:59 2015 by ELM ver.2012-10-06 from 001\_\_elm20150518\_191708\_\_dat00.bin

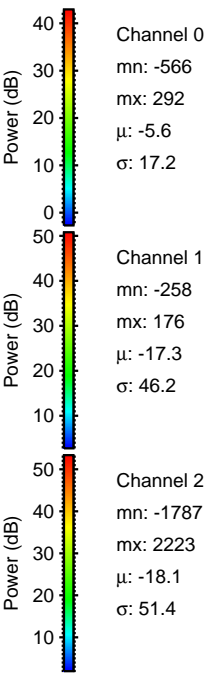
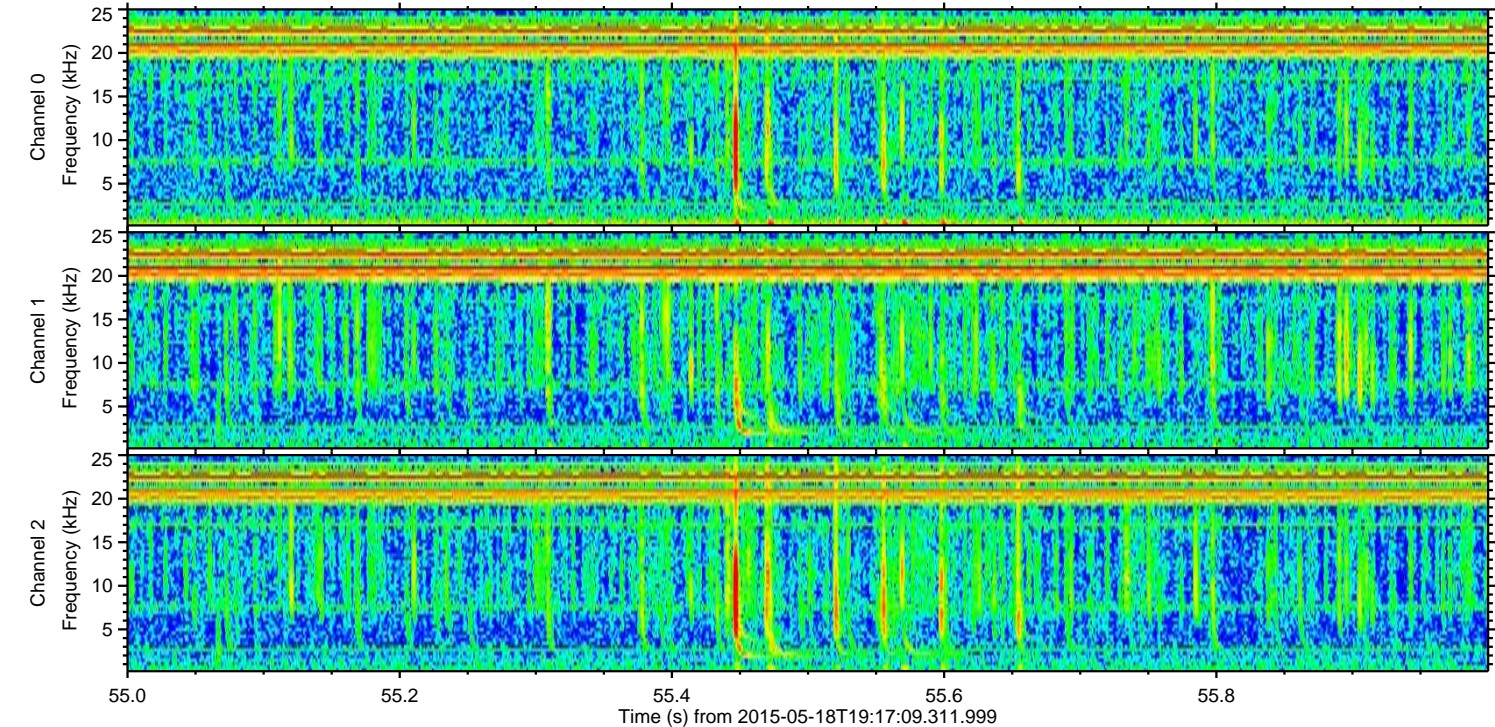
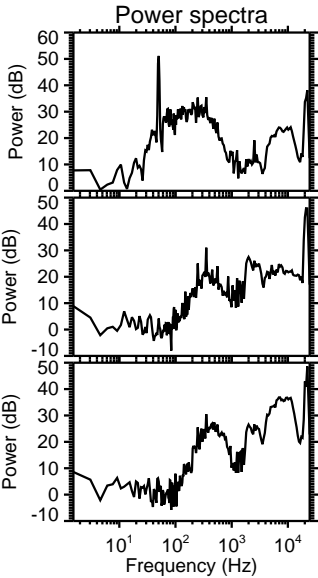
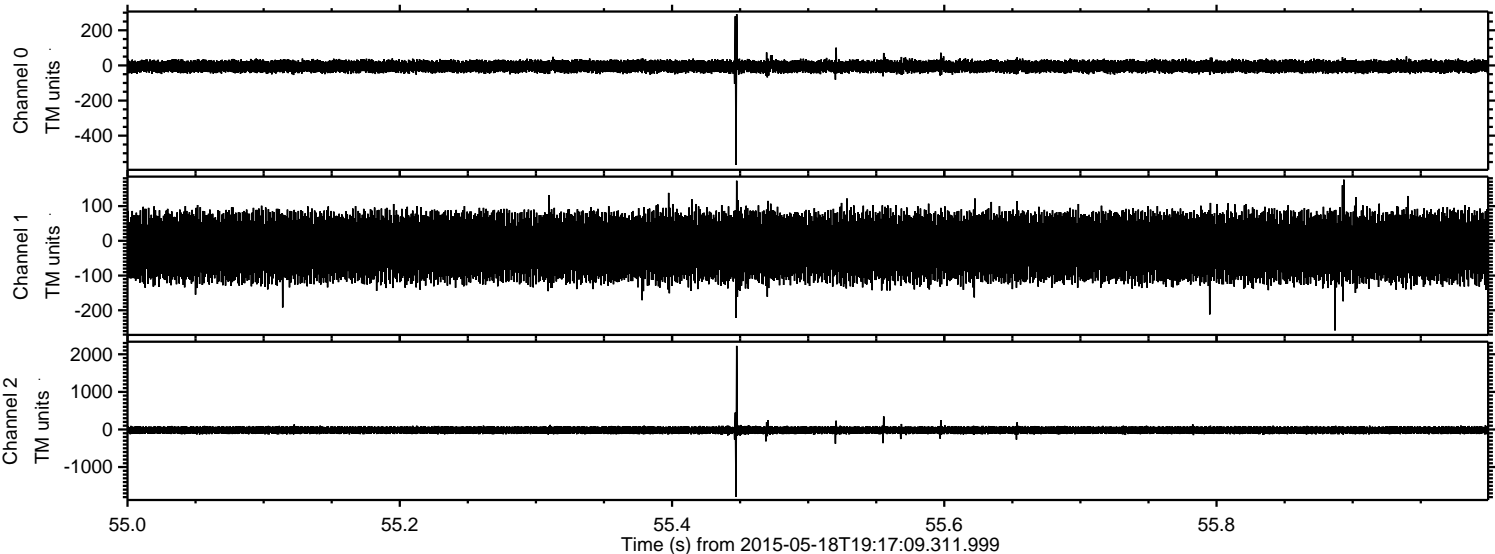



ELMAVAN 3D WAVEFORMS (Measured data sampled at 50 kHz) 49742 packets of 144 samples from 2015-05-18T19:17:09.311.999. Part 119/144

Processed Mon May 18 21:24:00 2015 by ELM ver.2012-10-06 from 001\_\_elm20150518\_191708\_\_dat00.bin

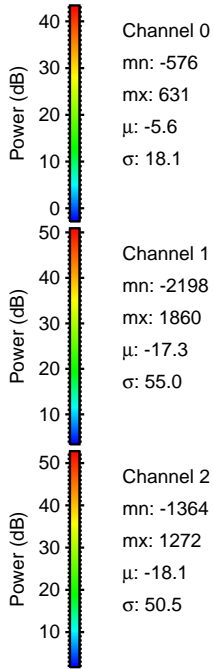
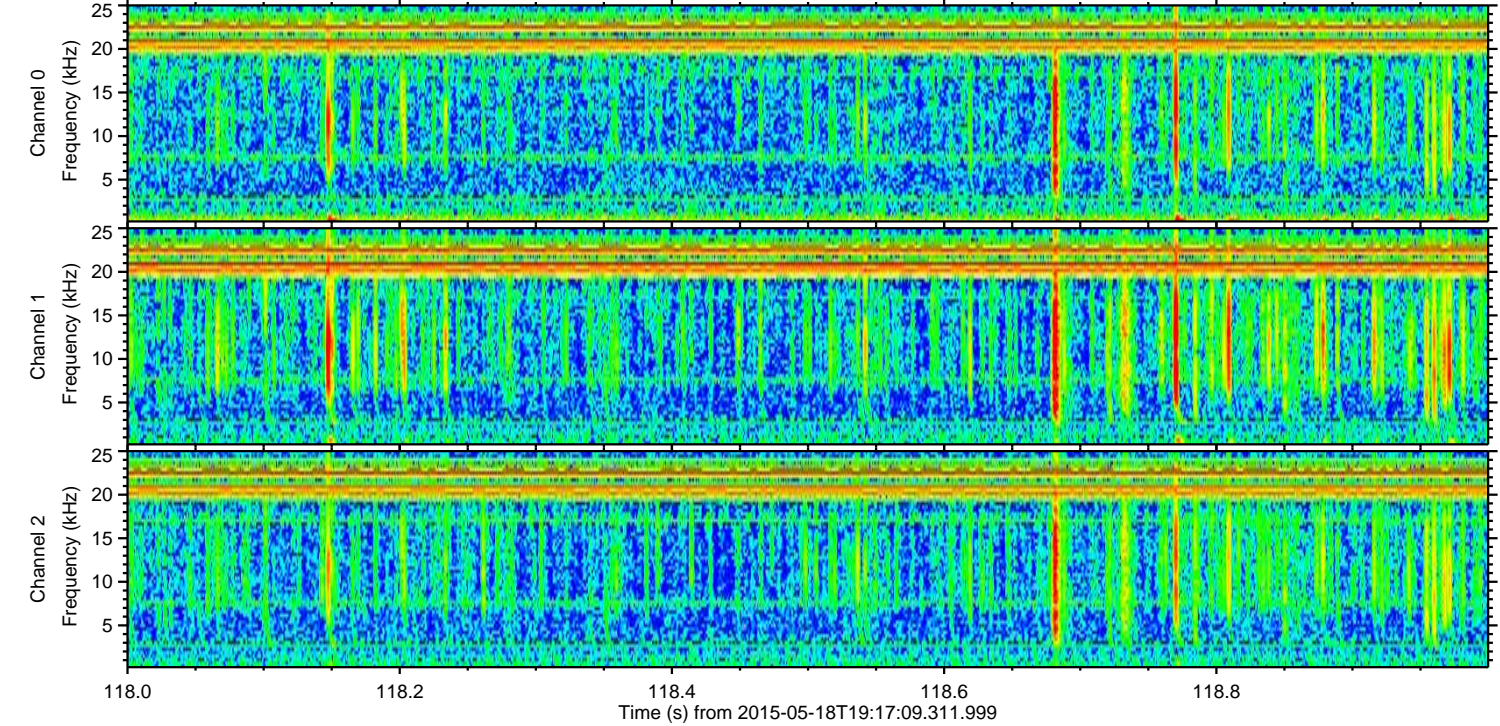
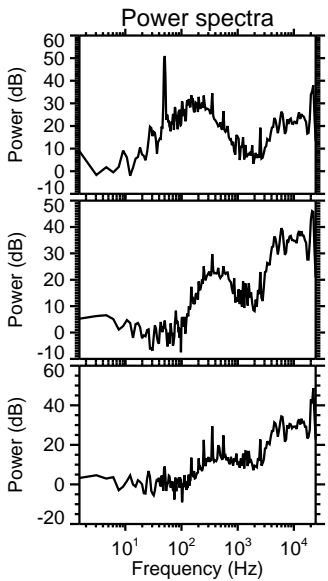
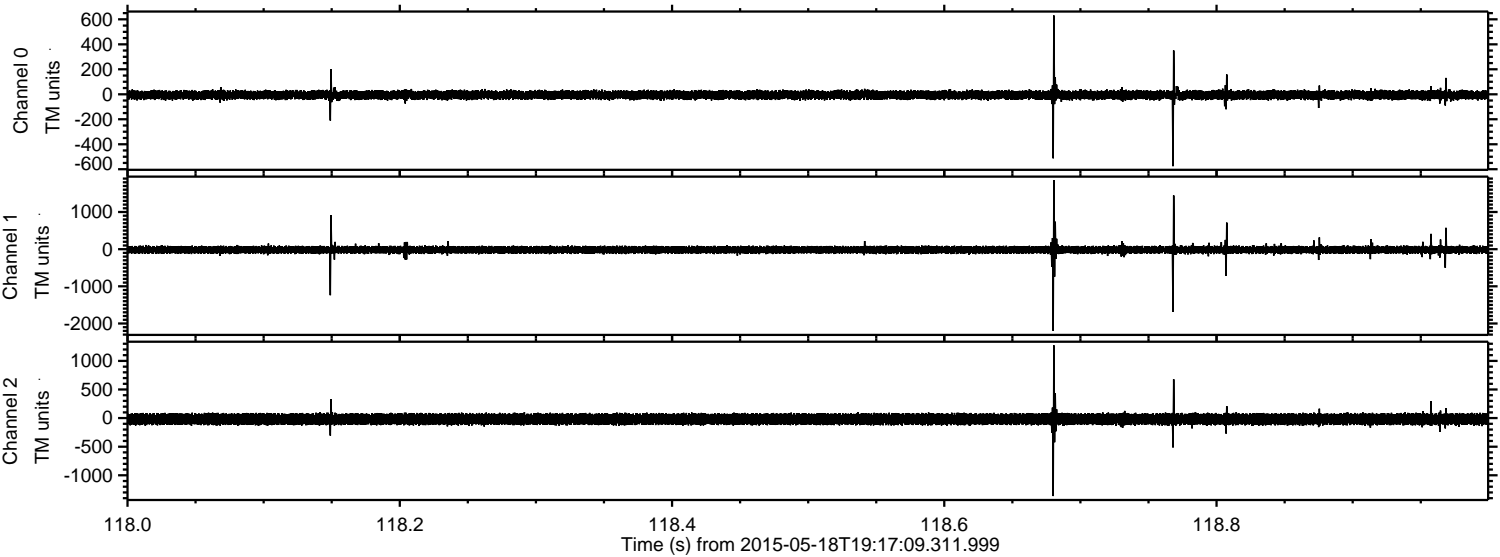

Channel 0  
mn: -576  
mx: 631  
 $\mu$ : -5.6  
 $\sigma$ : 18.1

Channel 1  
mn: -2198  
mx: 1860  
 $\mu$ : -17.3  
 $\sigma$ : 55.0

Channel 2  
mn: -1364  
mx: 1272  
 $\mu$ : -18.1  
 $\sigma$ : 50.5



Processed Mon May 18 21:24:01 2015 by ELM ver.2012-10-06 from 001\_\_elm20150518\_191708\_\_dat00.bin

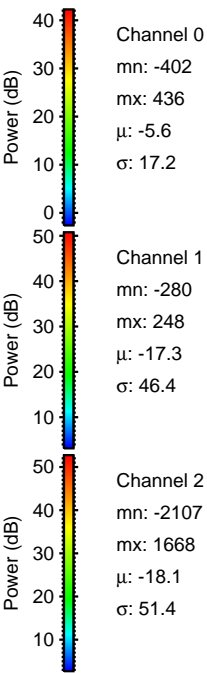
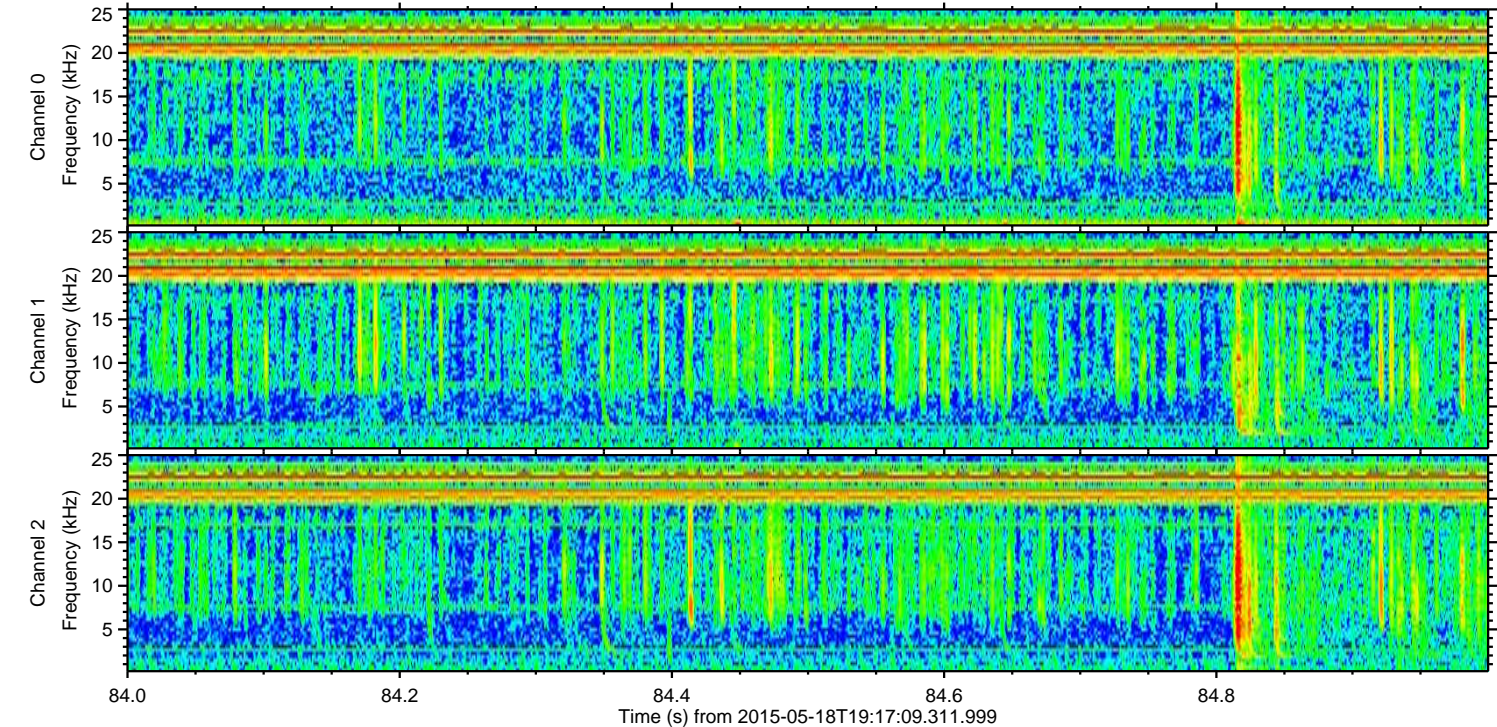
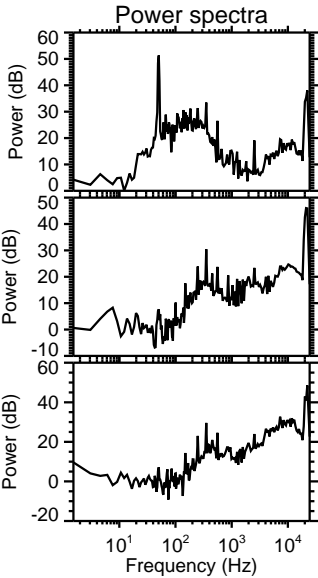
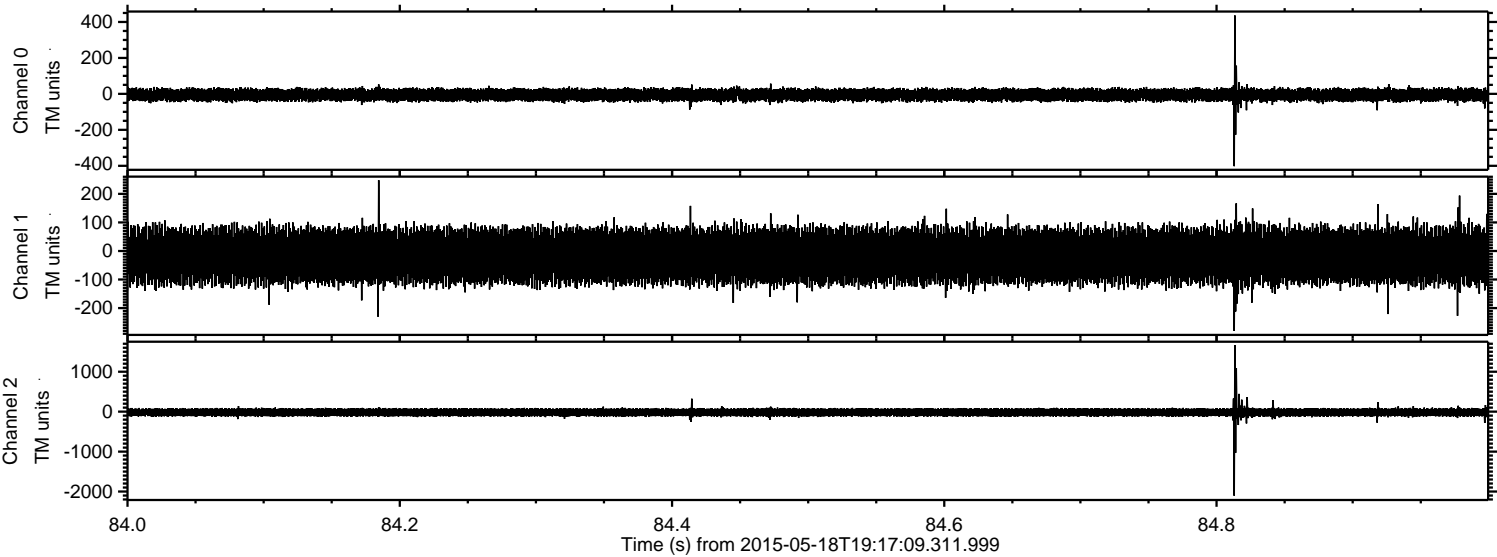



Processed Mon May 18 21:24:02 2015 by ELM ver.2012-10-06 from 001\_\_elm20150518\_191708\_\_dat00.bin

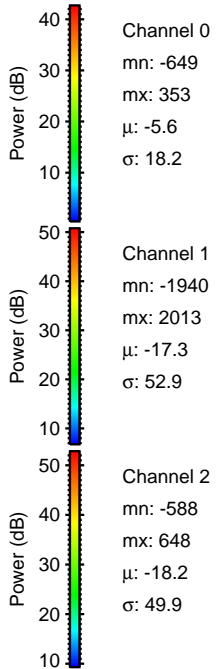
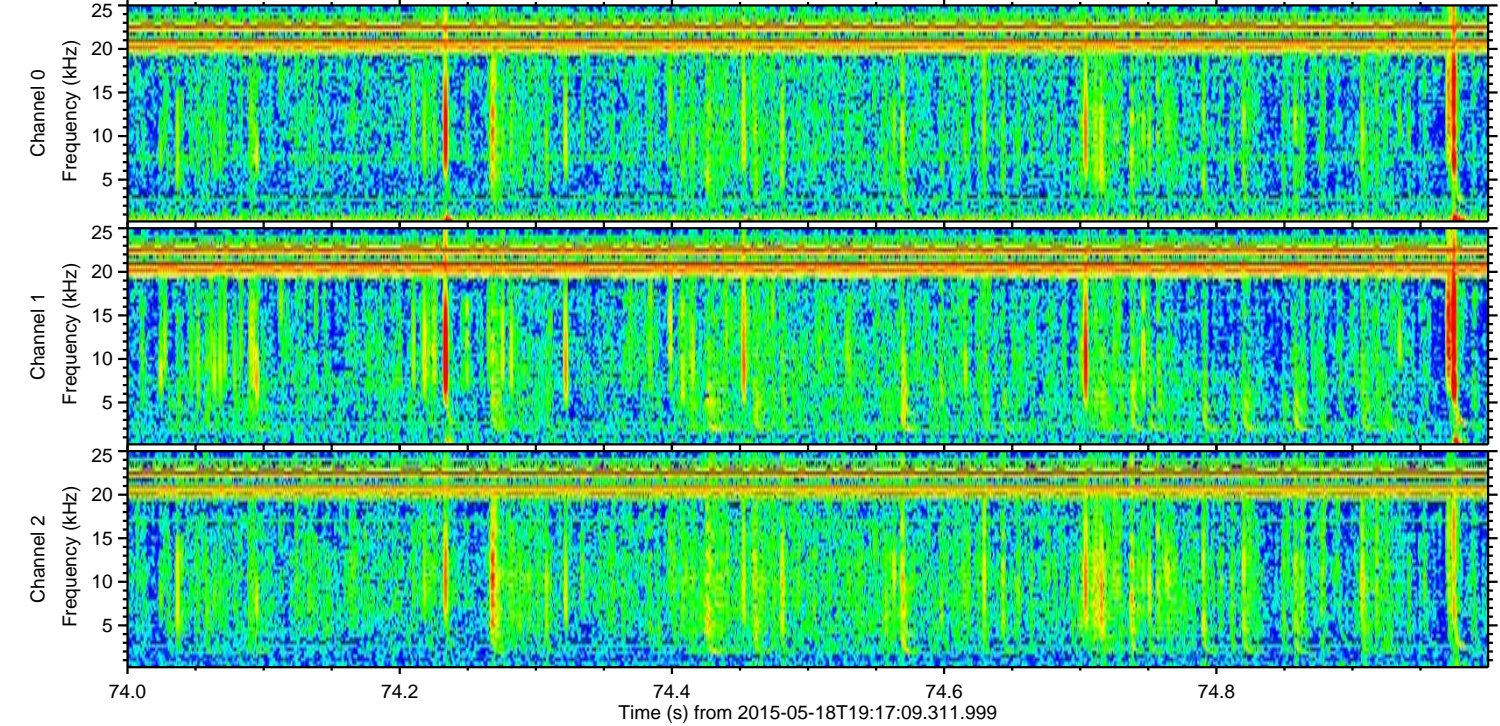
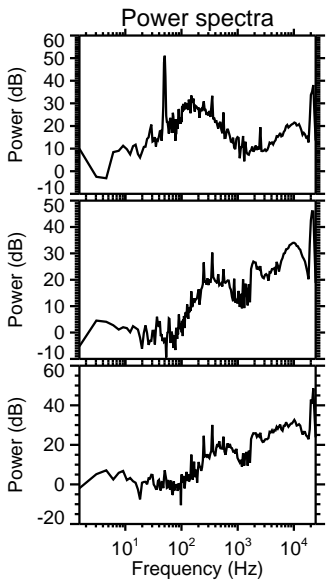
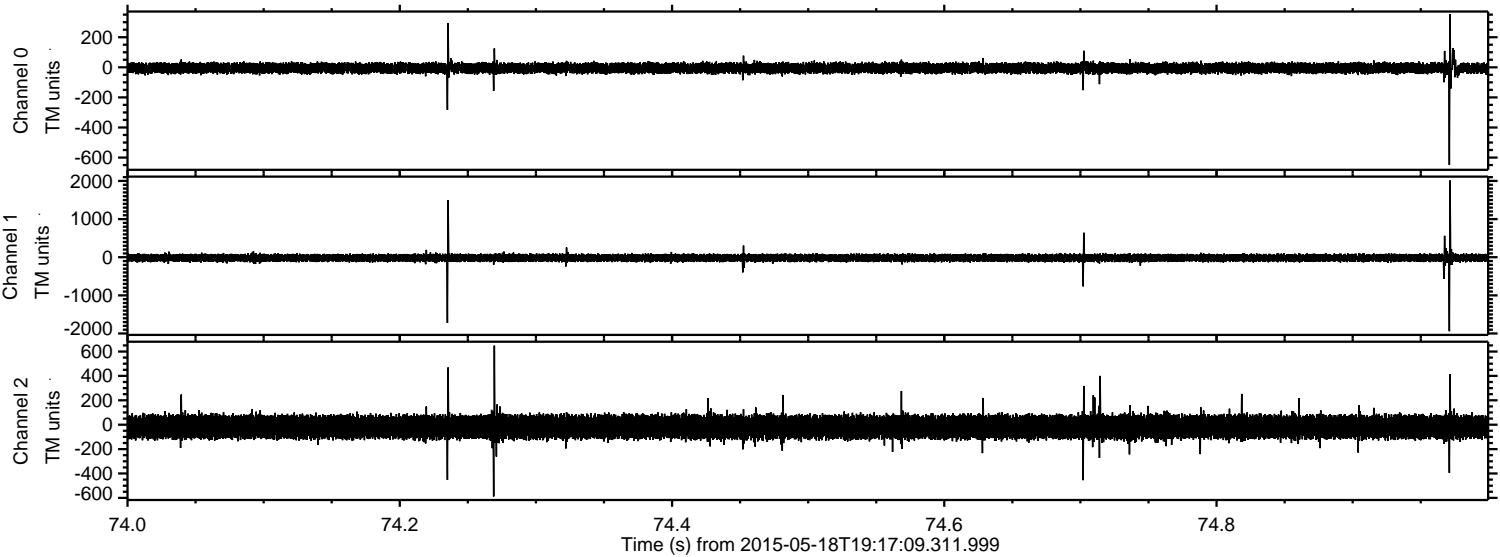



Processed Mon May 18 21:24:03 2015 by ELM ver.2012-10-06 from 001\_\_elm20150518\_191708\_\_dat00.bin

