

ELMAVAN 3D WAVEFORMS (Measured data sampled at 50 kHz) 49780 packets of 144 samples from 2015-05-14T21:49:03.056.999.

Processed Thu May 14 23:56:14 2015 by ELM ver.2012-10-06 from 001__elm20150514_214902__dat00.bin

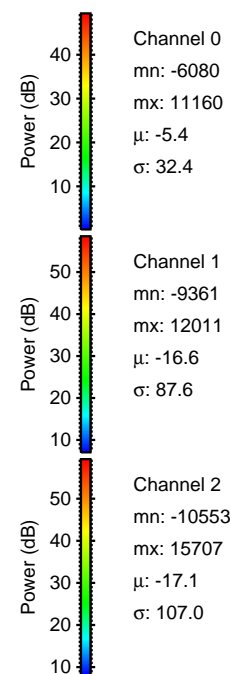

Processed Thu May 14 23:56:25 2015 by ELM ver.2012-10-06 from 001__elm20150514_214902__dat00.bin

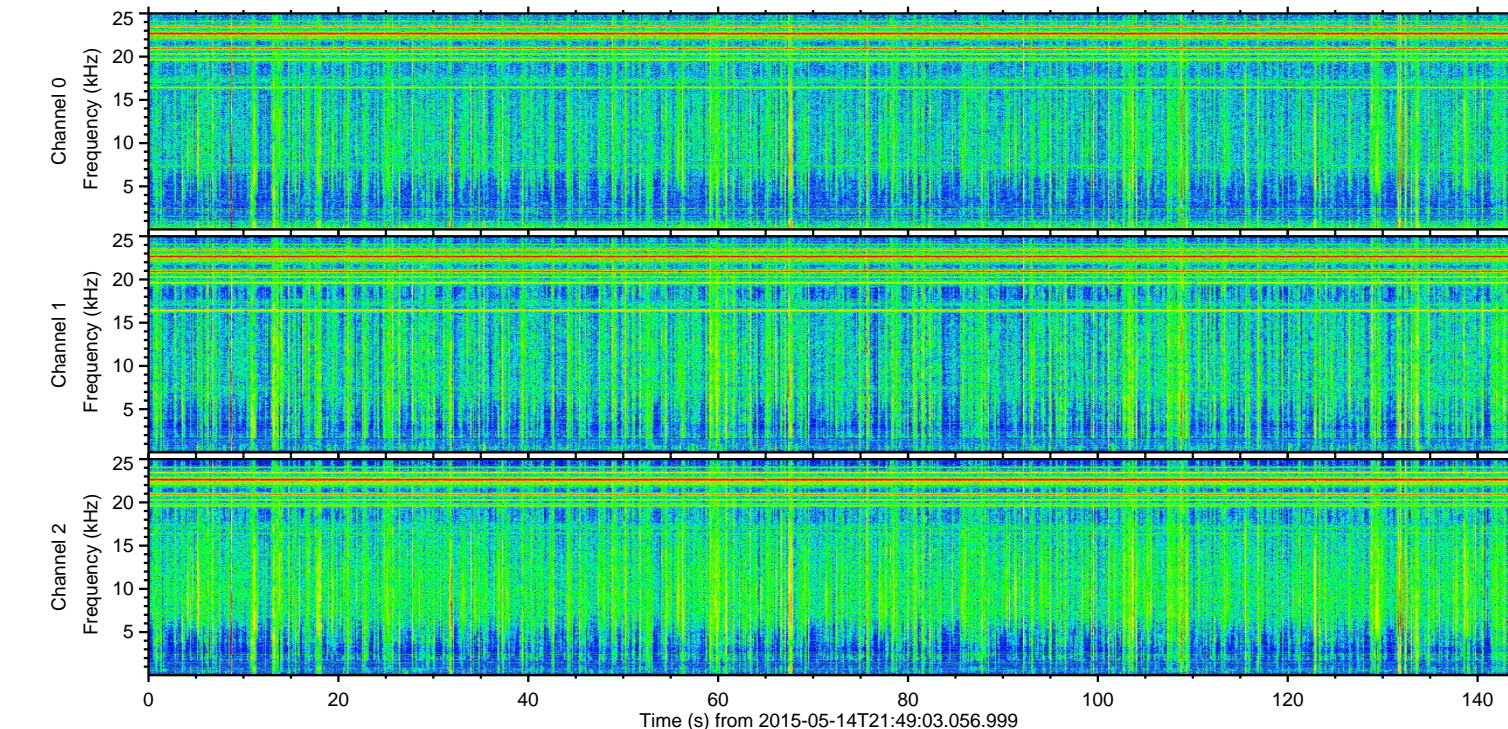
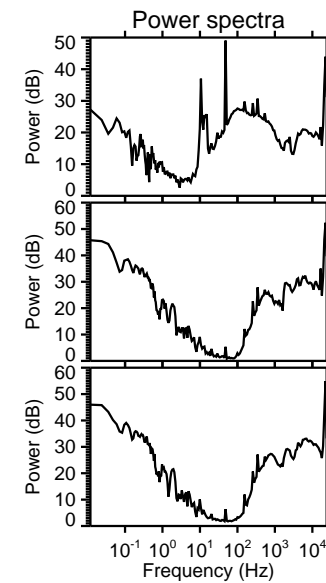
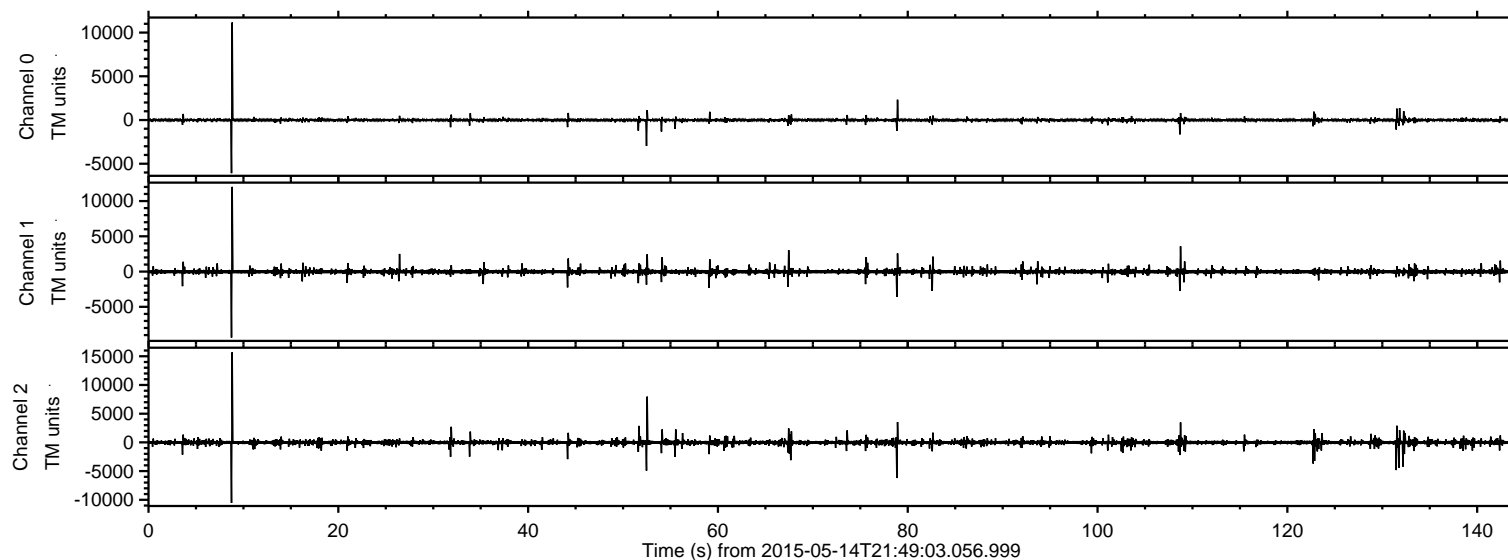
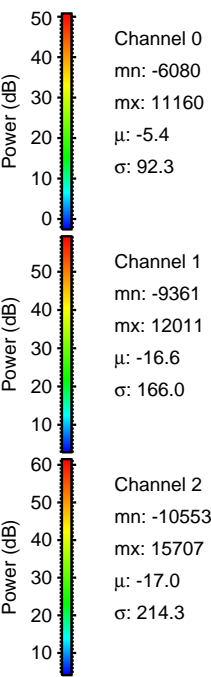
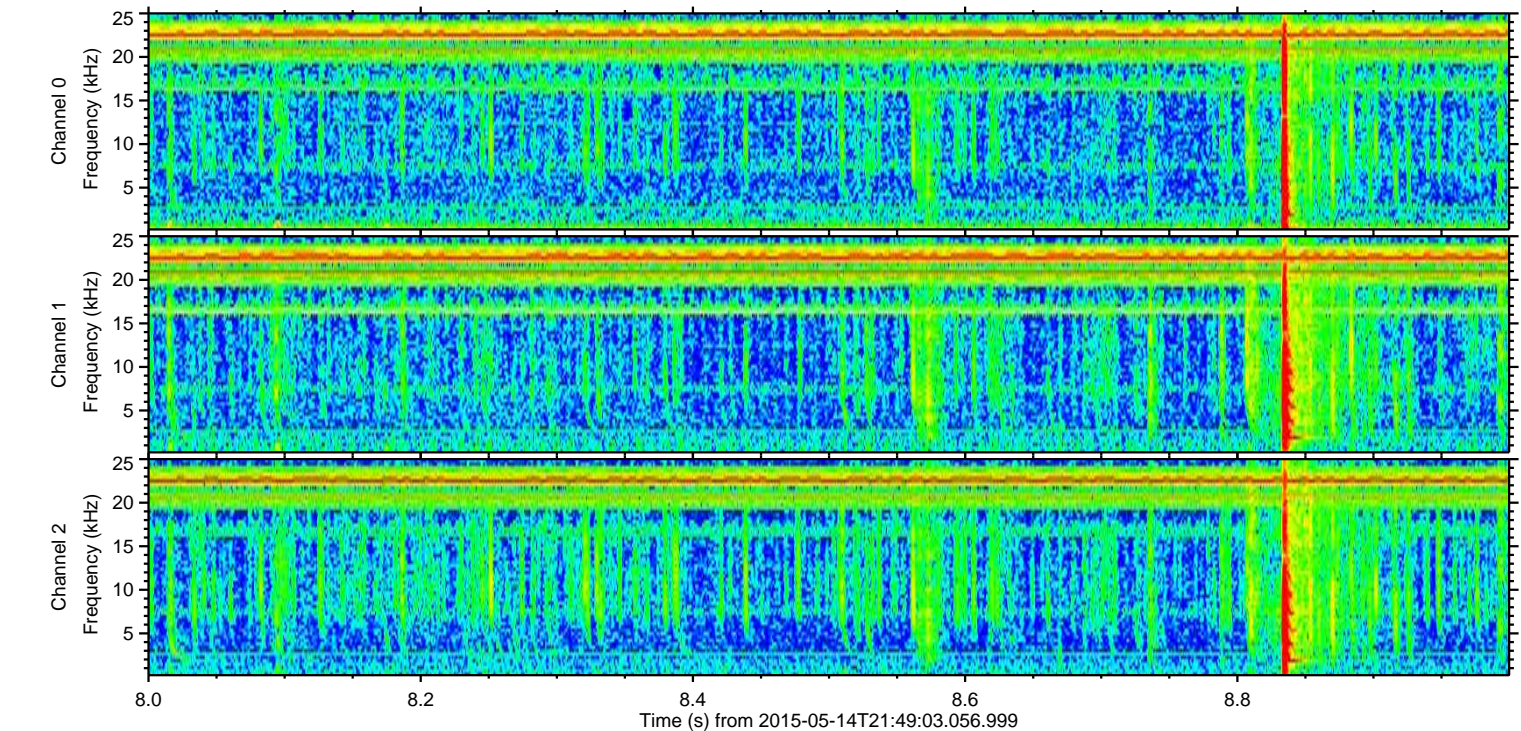
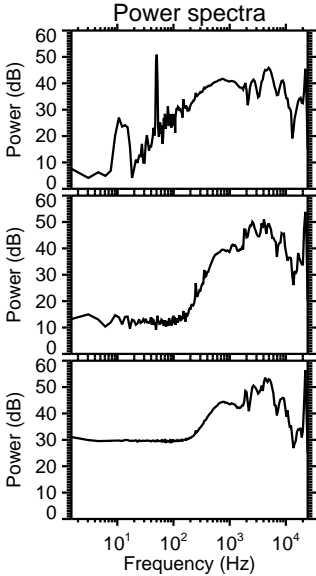
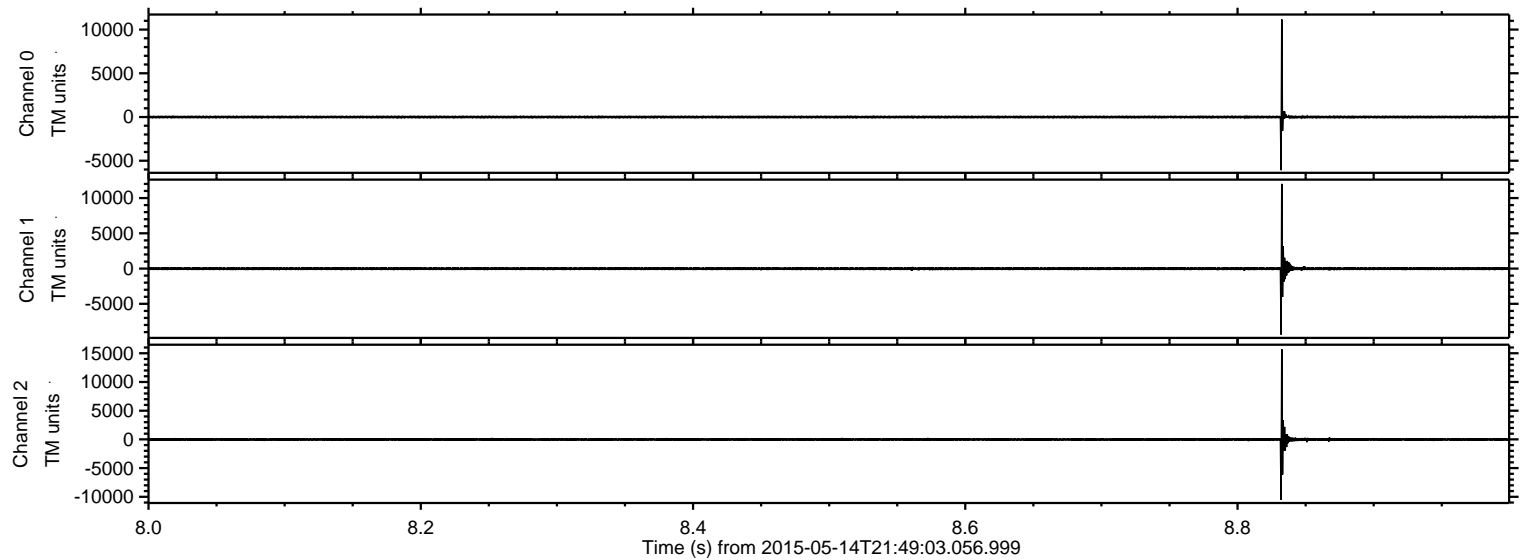

Processed Thu May 14 23:56:26 2015 by ELM ver.2012-10-06 from 001__elm20150514_214902__dat00.bin

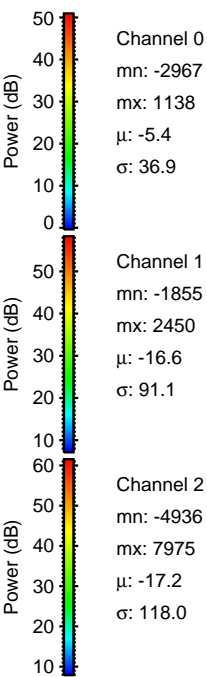
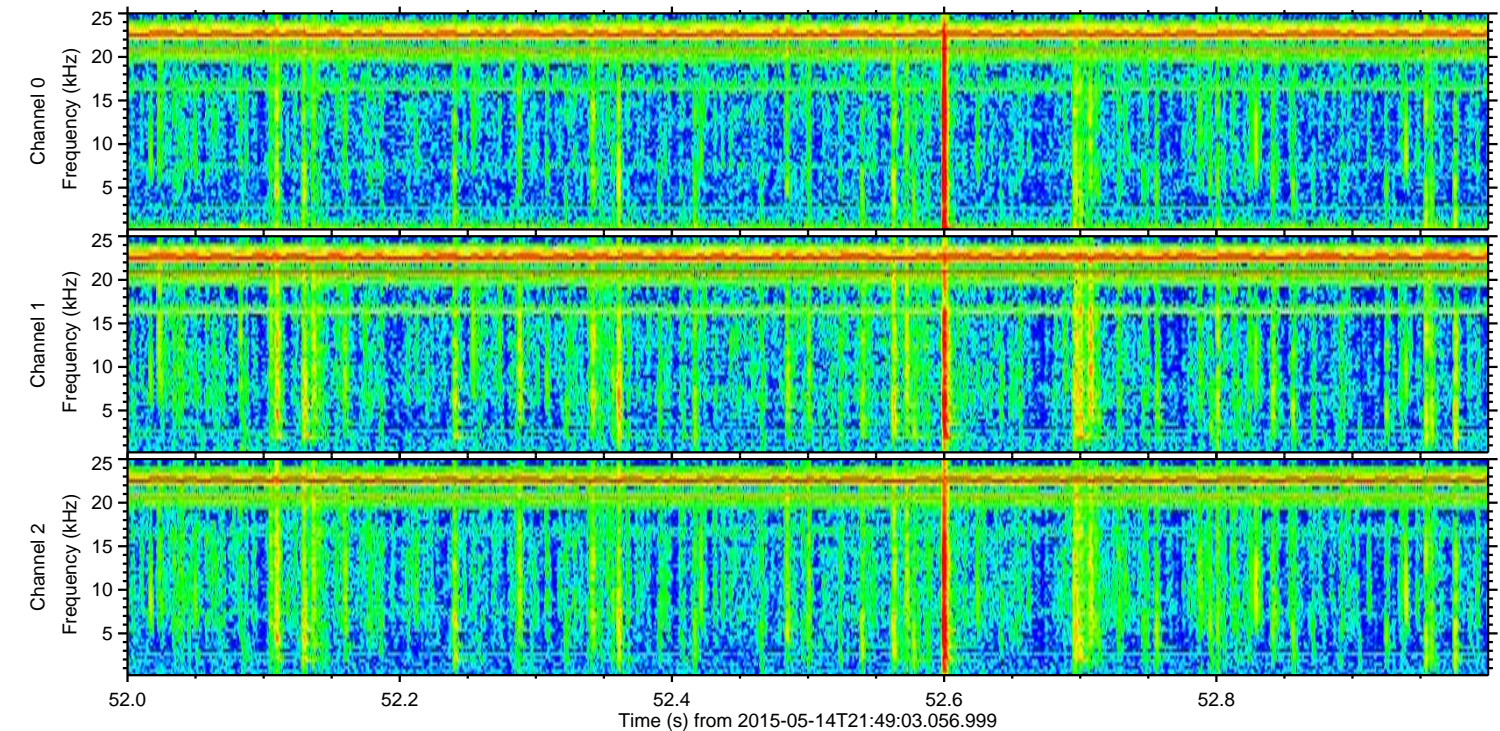
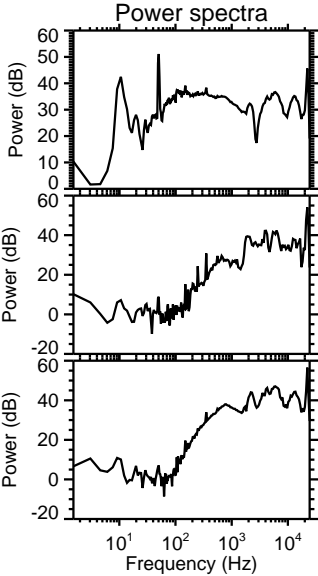
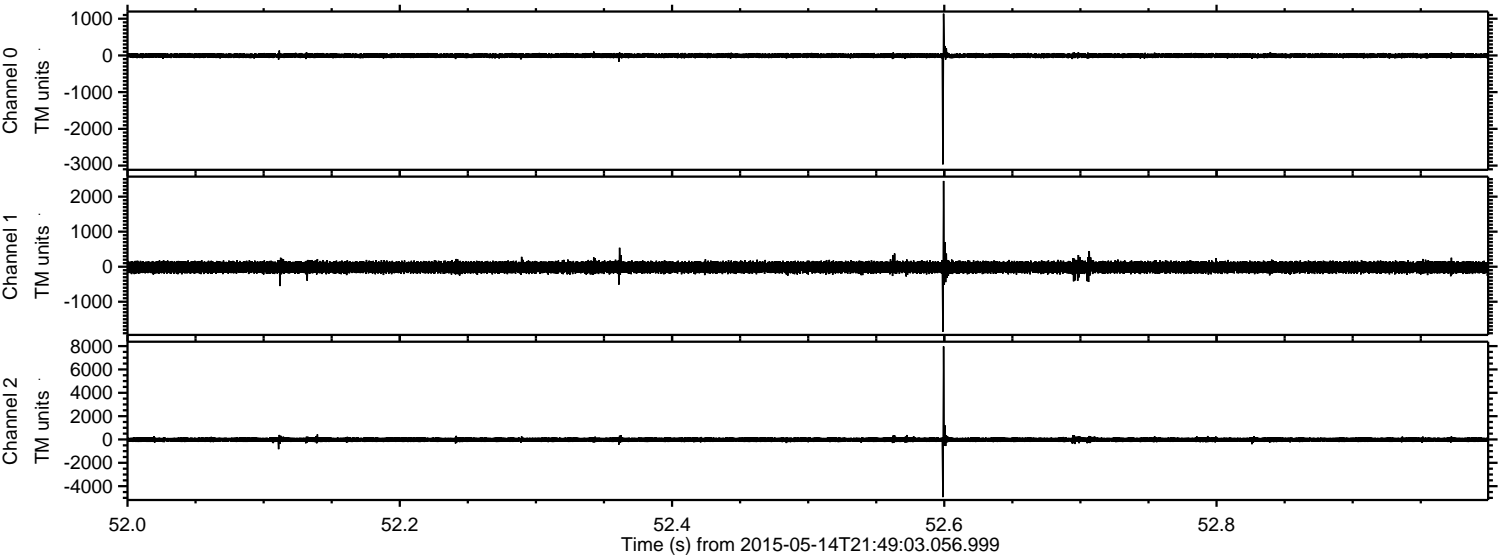

Processed Thu May 14 23:56:27 2015 by ELM ver.2012-10-06 from 001__elm20150514_214902__dat00.bin

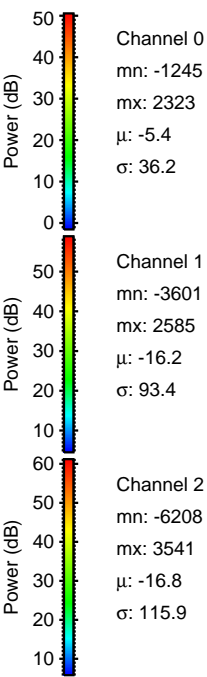
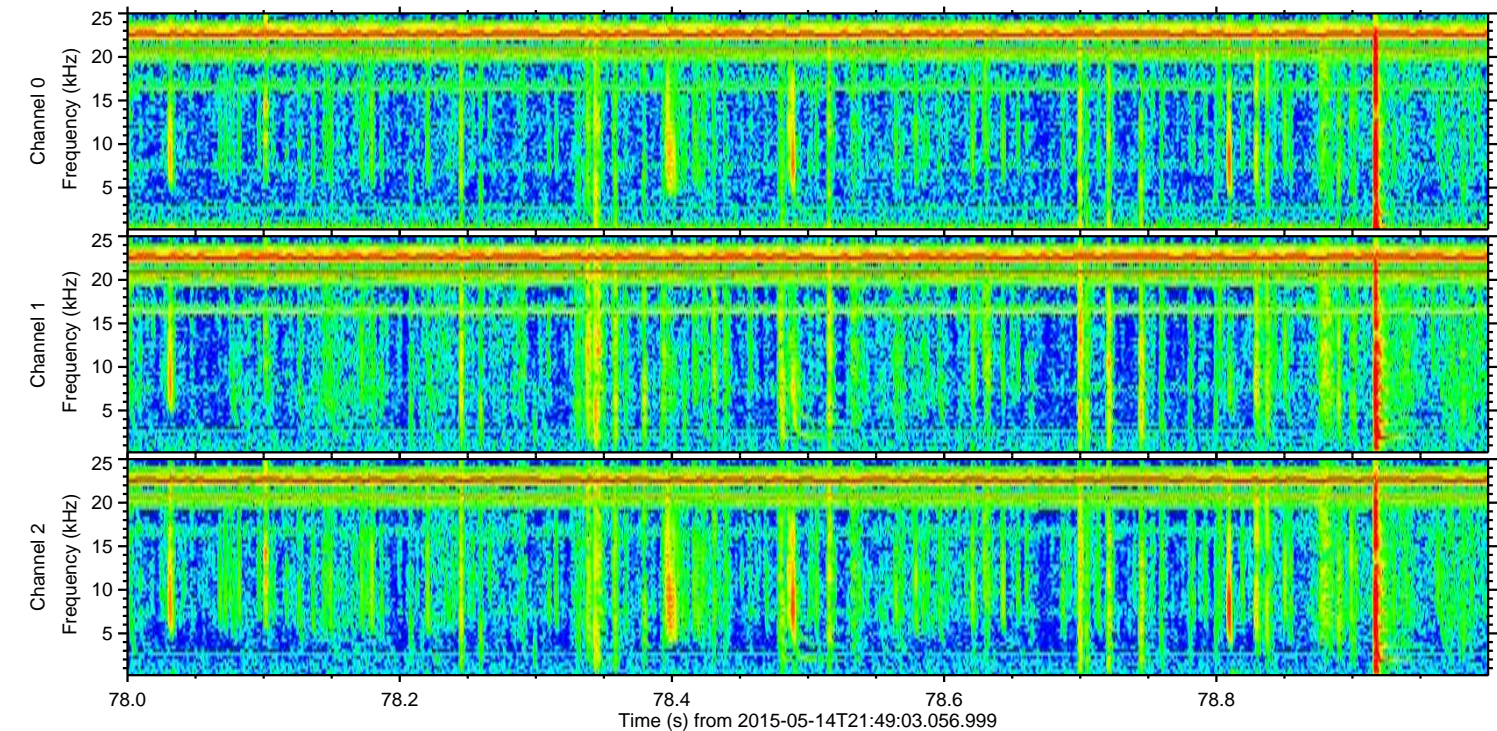
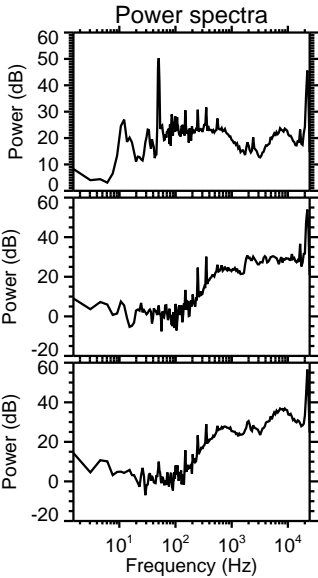
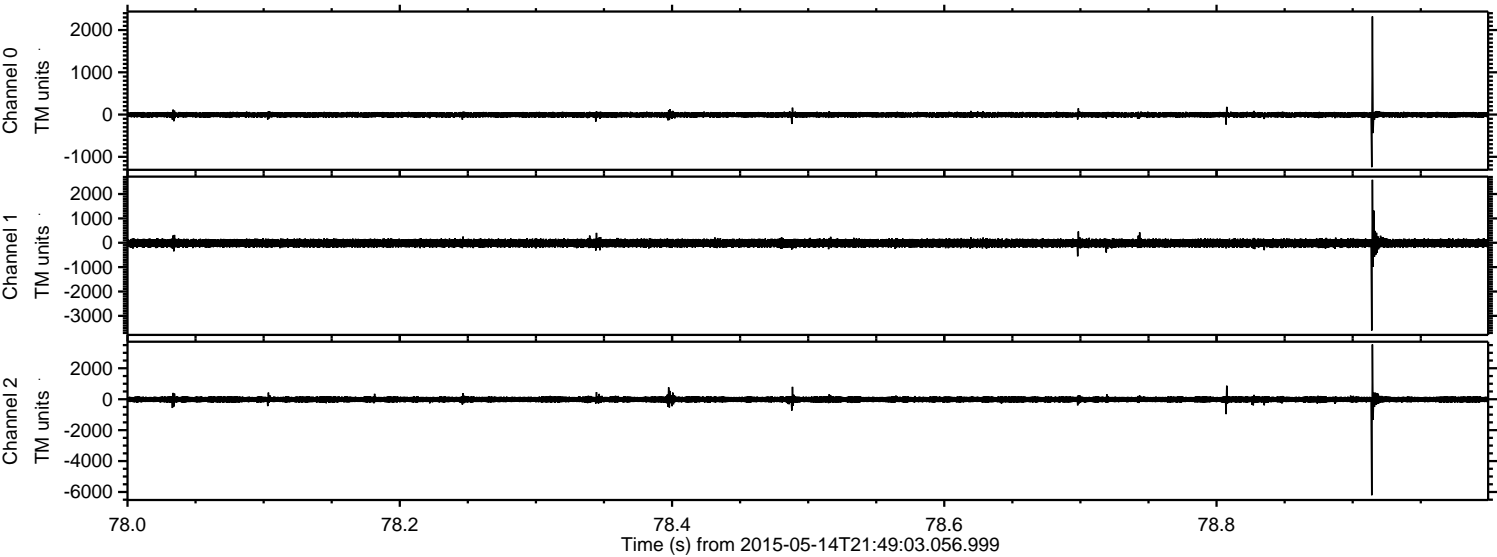

ELMAVAN 3D WAVEFORMS (Measured data sampled at 50 kHz) 49780 packets of 144 samples from 2015-05-14T21:49:03.056.999. Part 132/144

Processed Thu May 14 23:56:28 2015 by ELM ver.2012-10-06 from 001__elm20150514_214902__dat00.bin

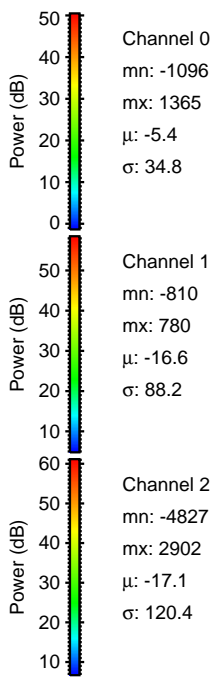
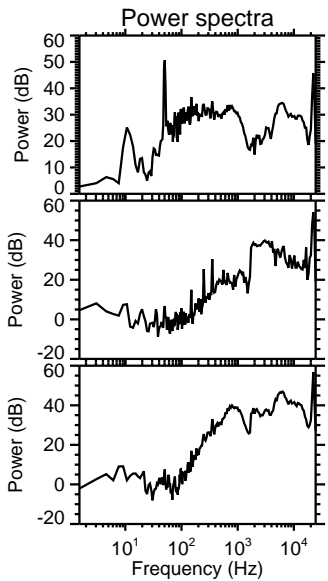
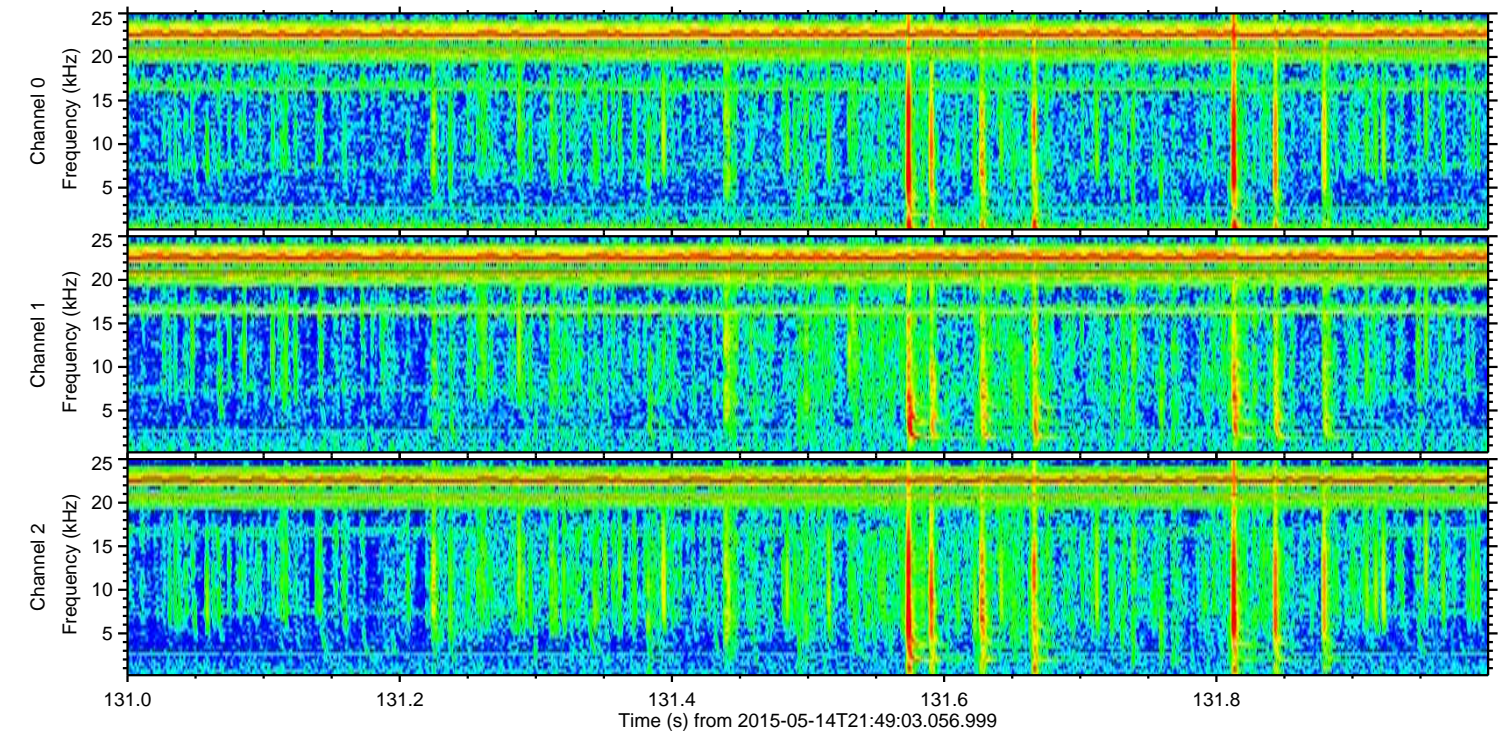
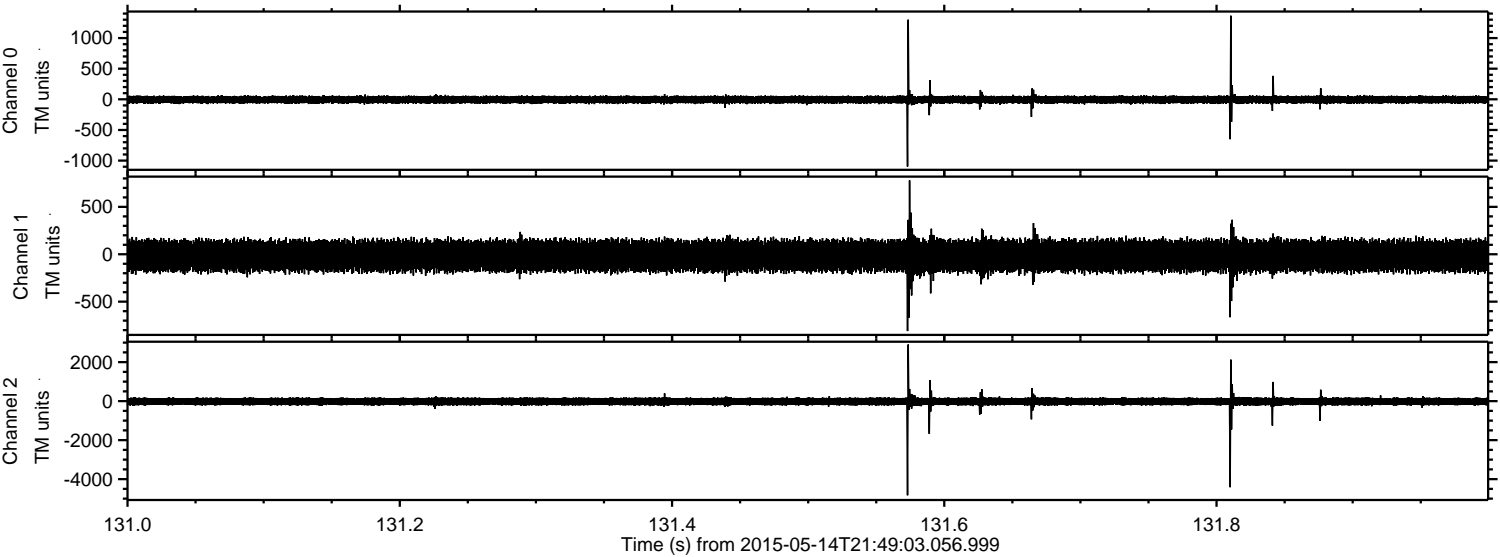

ELMAVAN 3D WAVEFORMS (Measured data sampled at 50 kHz) 49780 packets of 144 samples from 2015-05-14T21:49:03.056.999. Part 133/144

Processed Thu May 14 23:56:29 2015 by ELM ver.2012-10-06 from 001__elm20150514_214902__dat00.bin

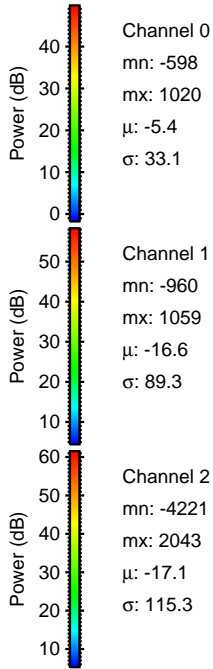
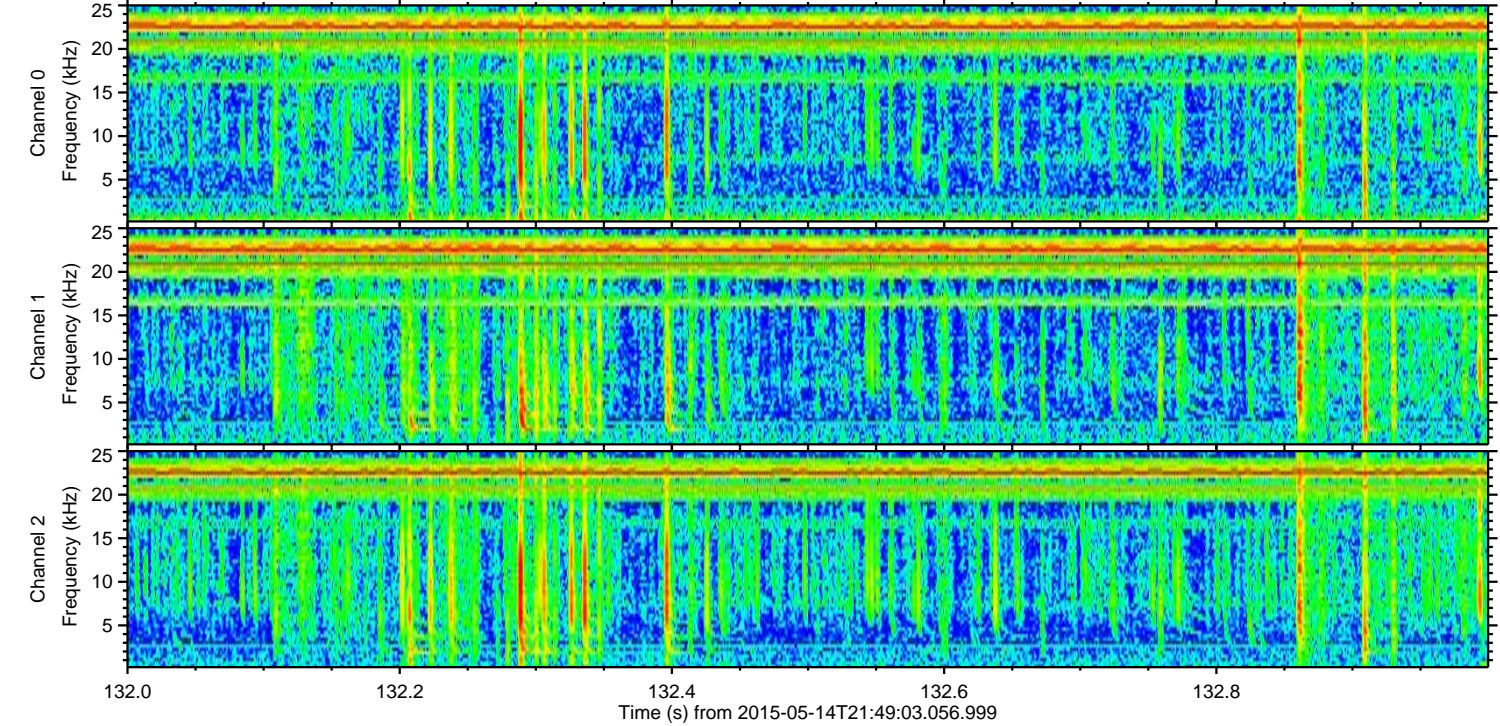
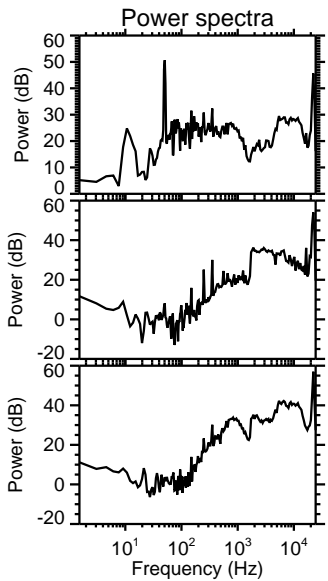
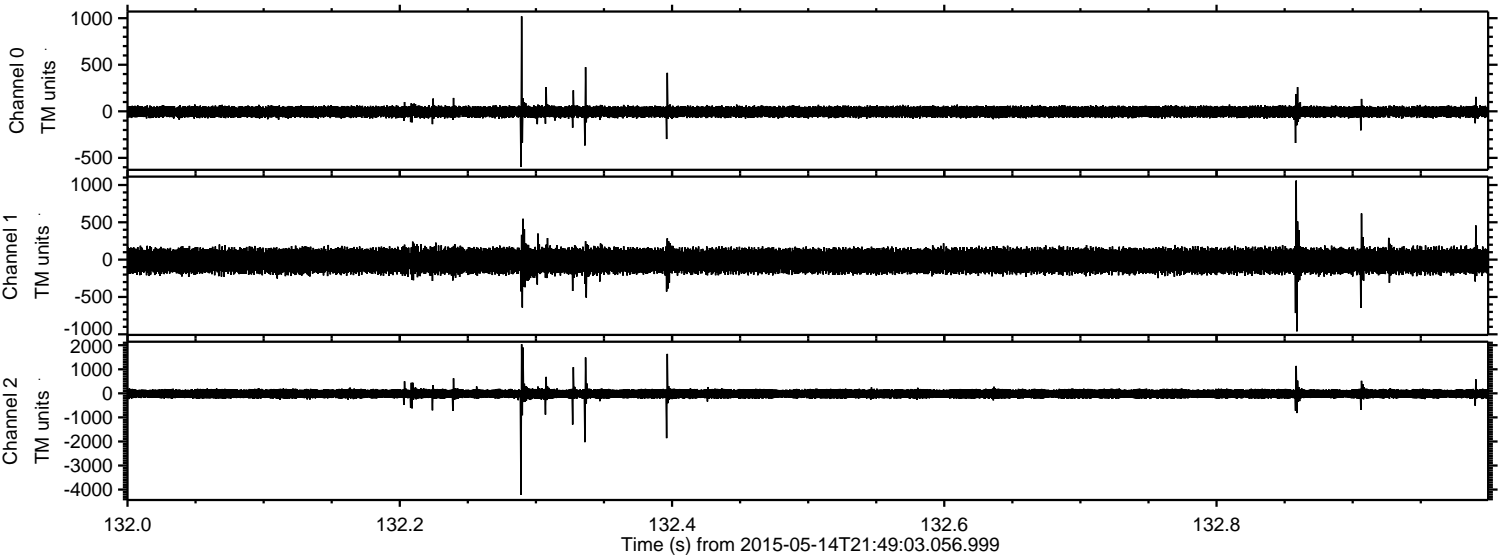

ELMAVAN 3D WAVEFORMS (Measured data sampled at 50 kHz) 49780 packets of 144 samples from 2015-05-14T21:49:03.056.999. Part 123/144

Processed Thu May 14 23:56:30 2015 by ELM ver.2012-10-06 from 001__elm20150514_214902__dat00.bin

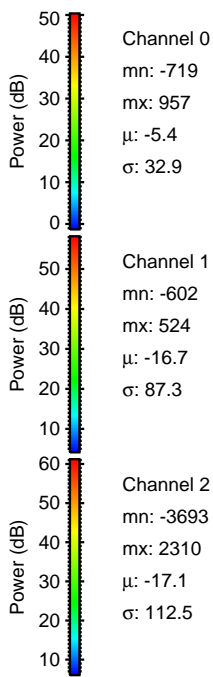
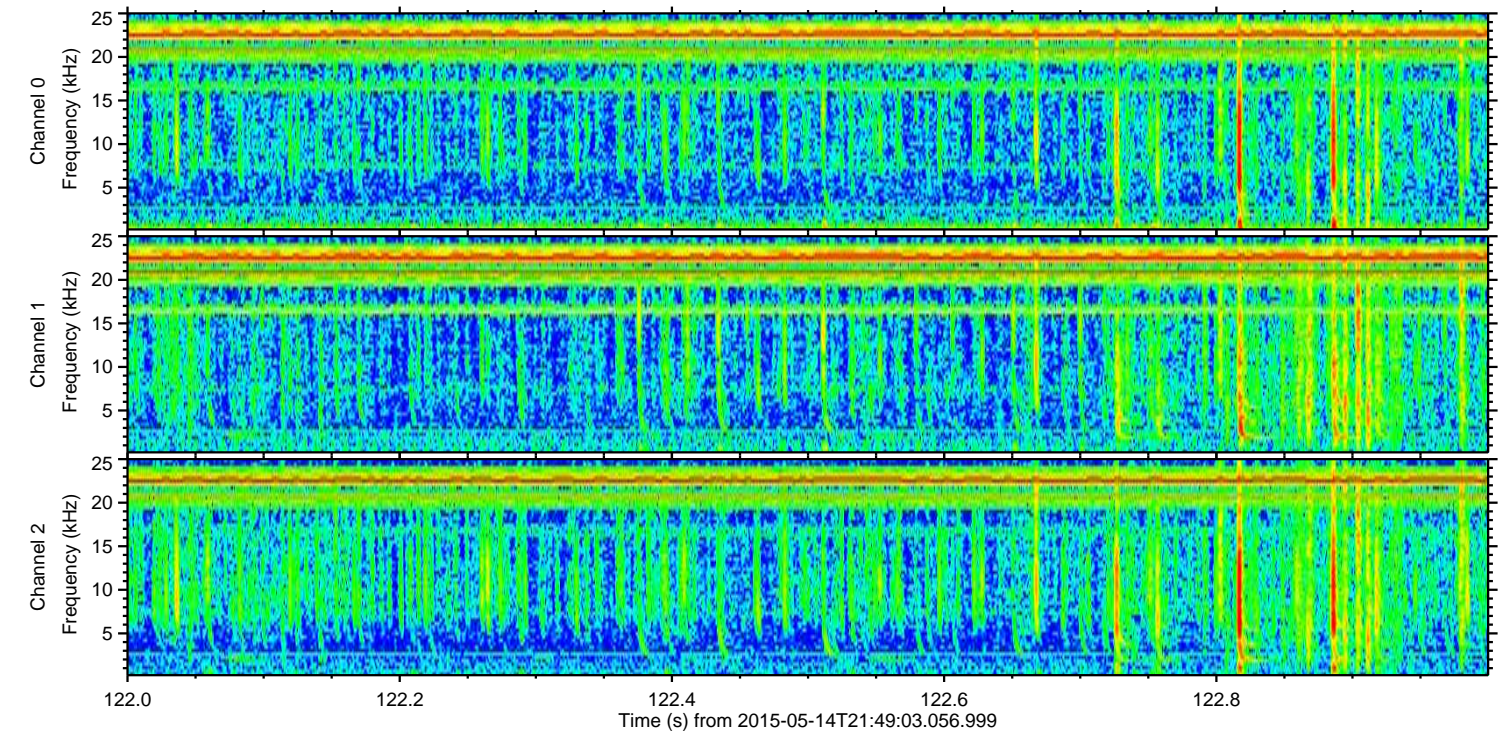
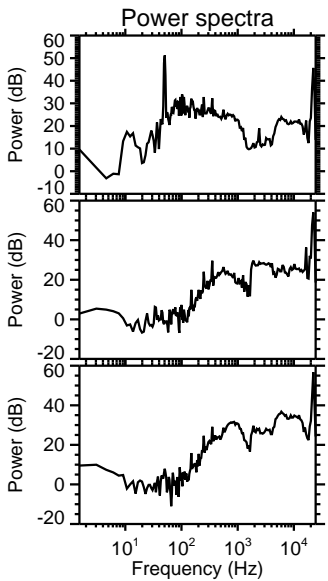
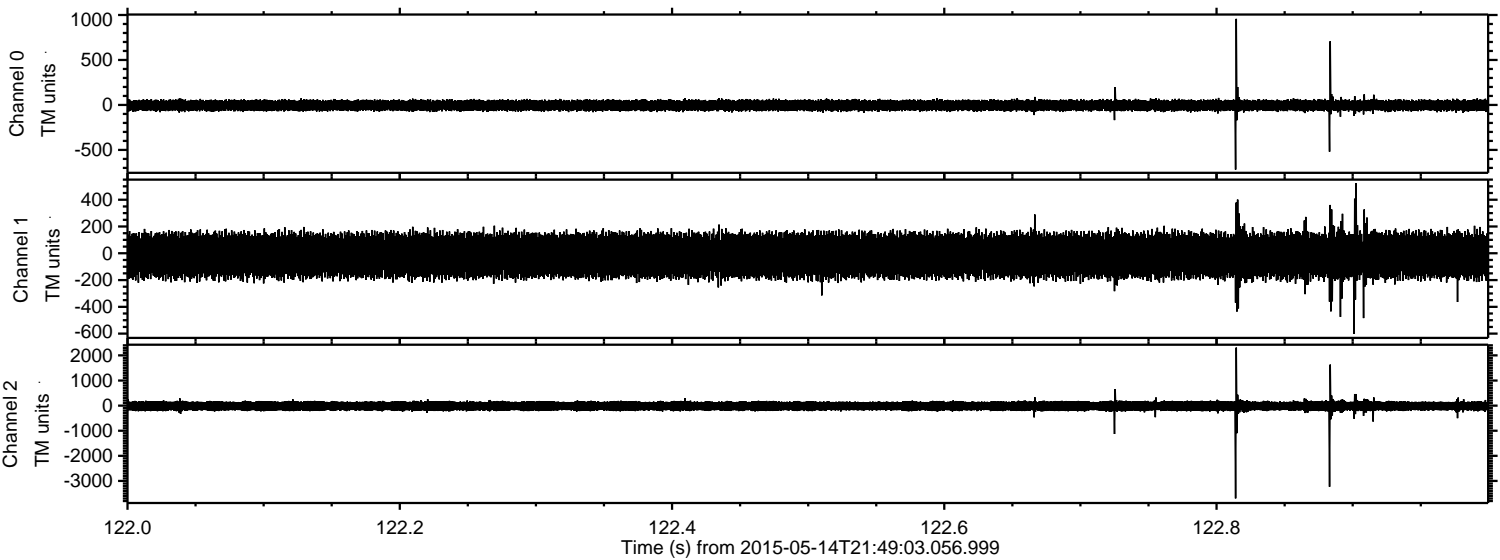

Processed Thu May 14 23:56:31 2015 by ELM ver.2012-10-06 from 001__elm20150514_214902__dat00.bin

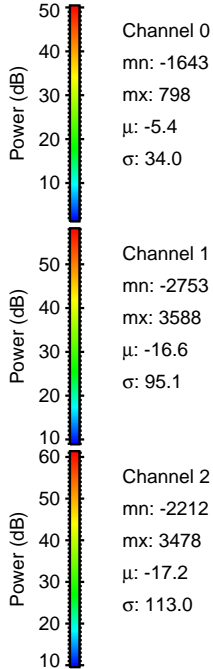
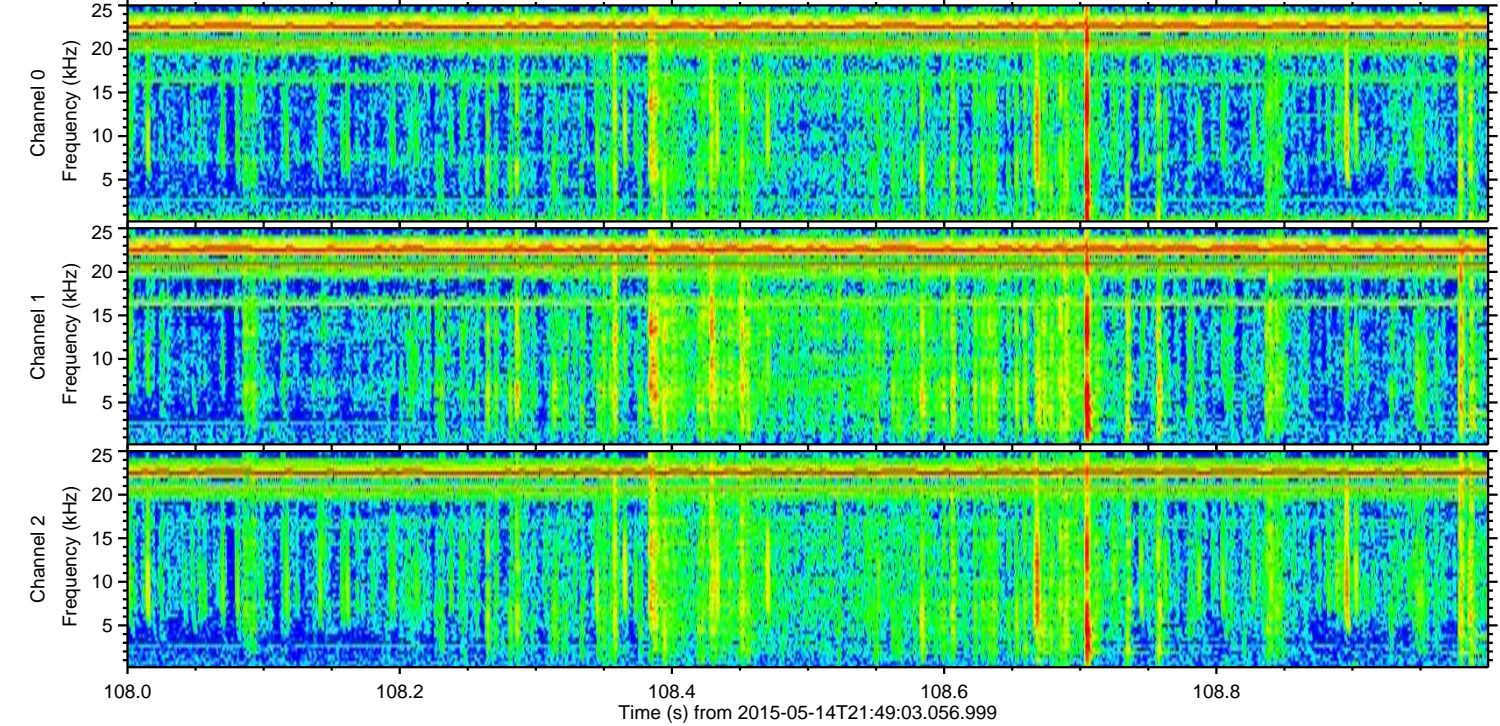
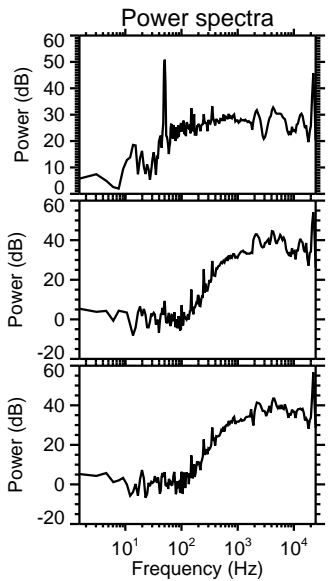
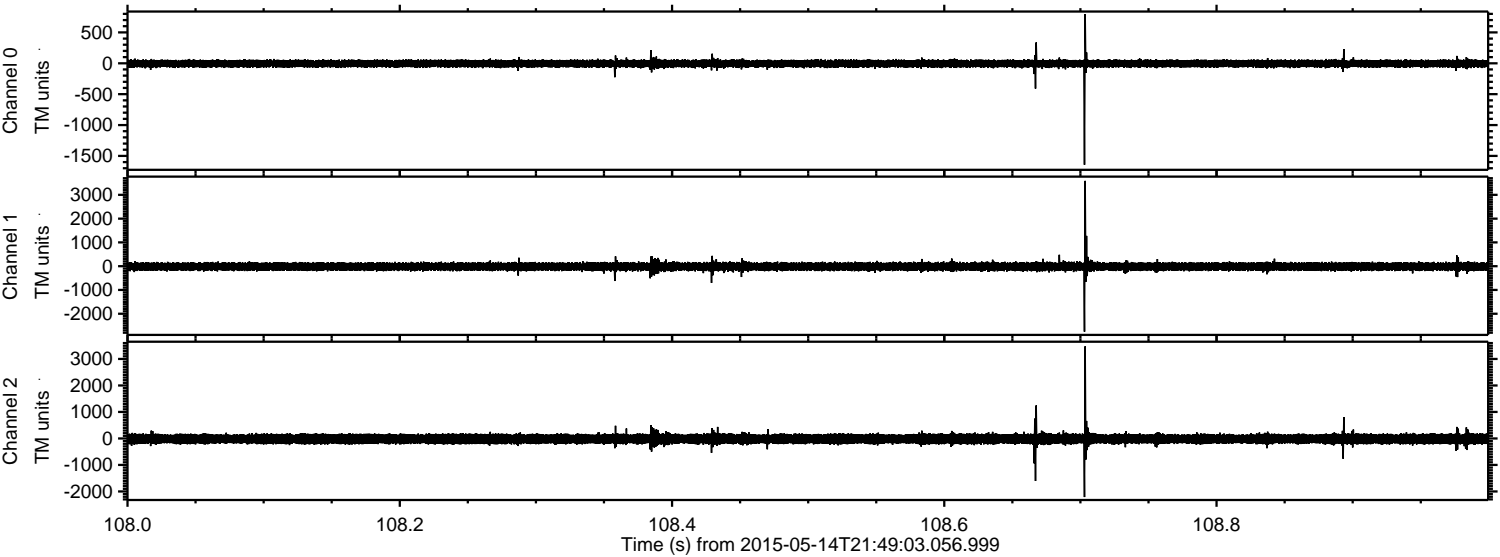

Channel 0
mn: -1643
mx: 798
 μ : -5.4
 σ : 34.0

Channel 1
mn: -2753
mx: 3588
 μ : -16.6
 σ : 95.1

Channel 2
mn: -2212
mx: 3478
 μ : -17.2
 σ : 113.0

Processed Thu May 14 23:56:32 2015 by ELM ver.2012-10-06 from 001__elm20150514_214902__dat00.bin

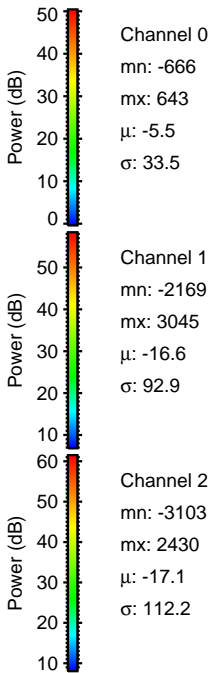
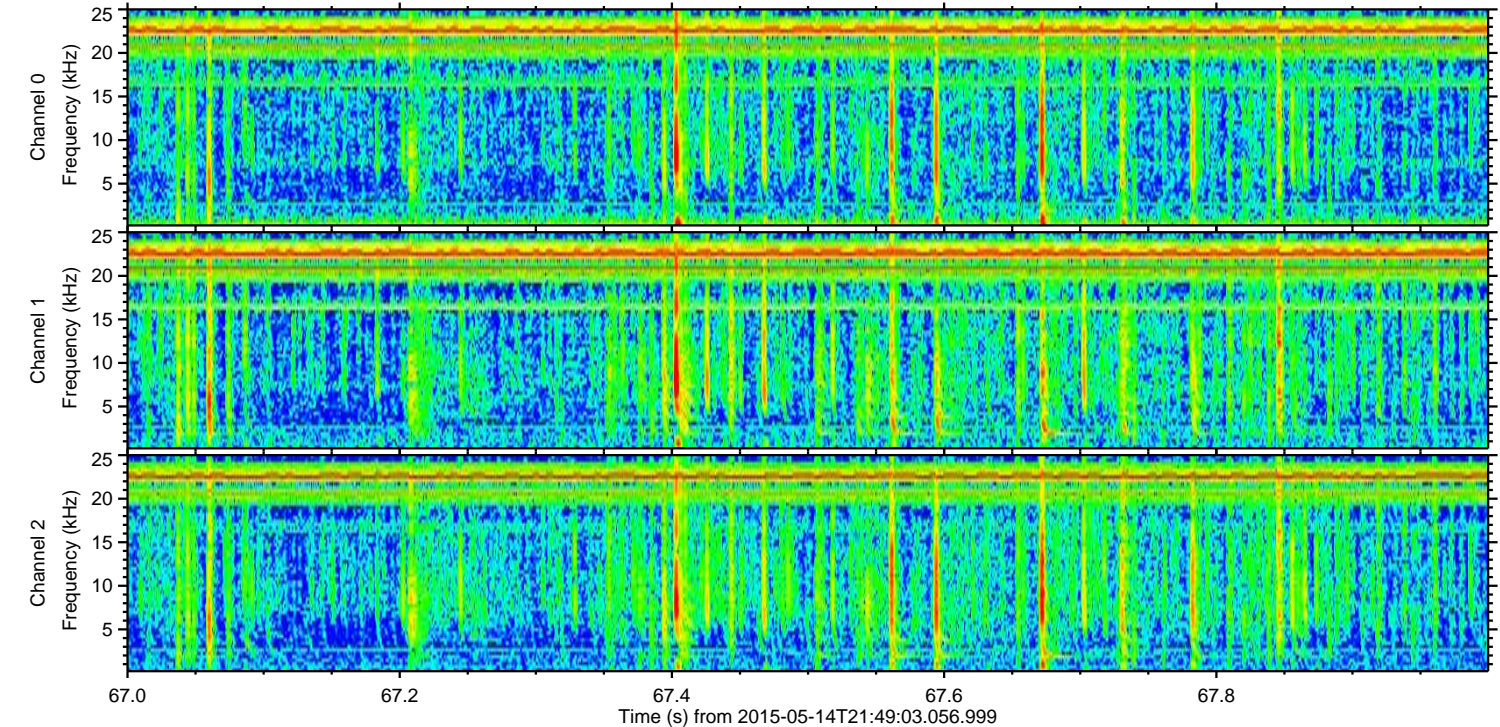
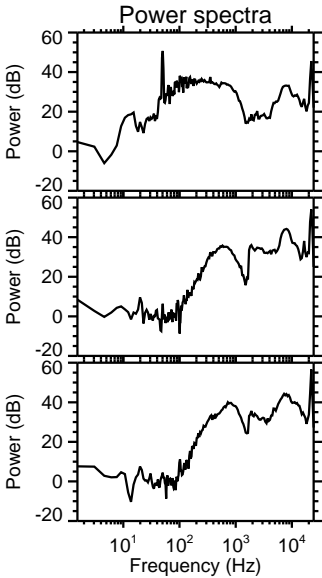
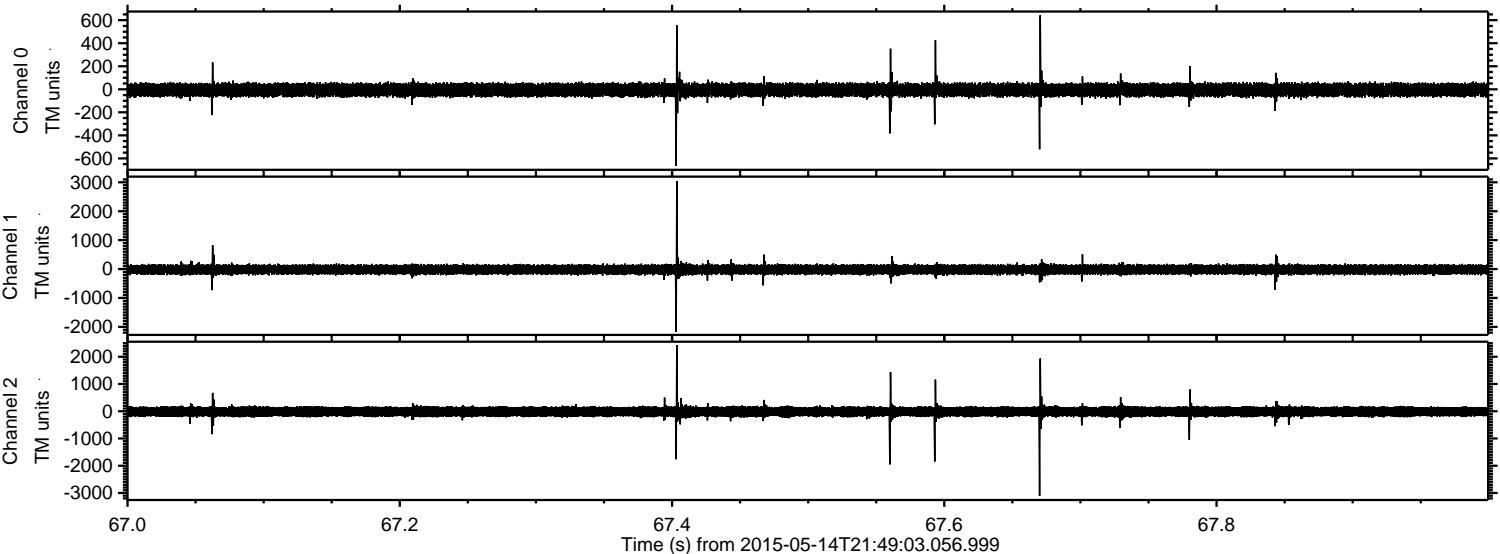

Processed Thu May 14 23:56:32 2015 by ELM ver.2012-10-06 from 001__elm20150514_214902__dat00.bin

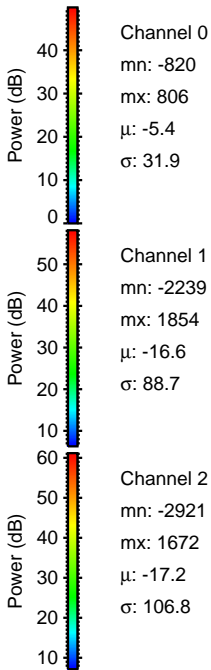
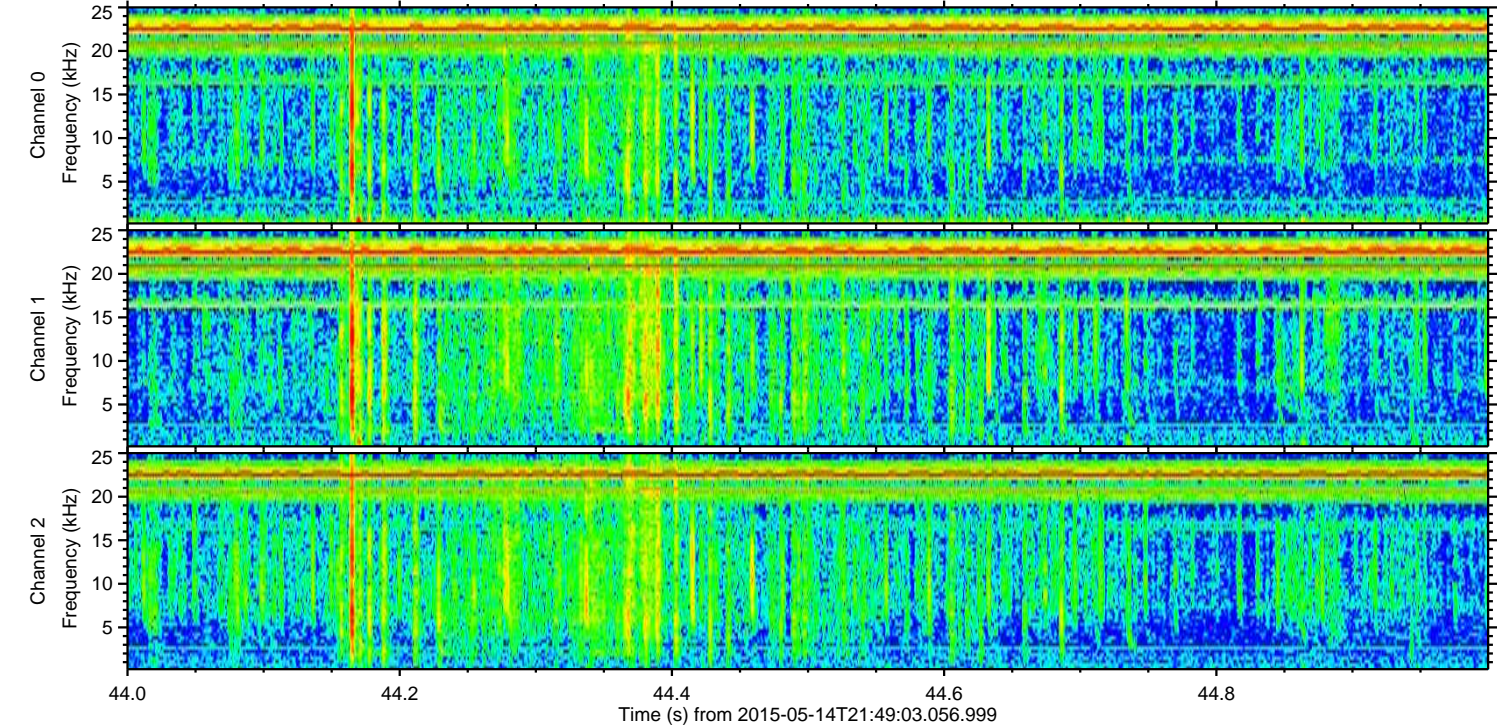
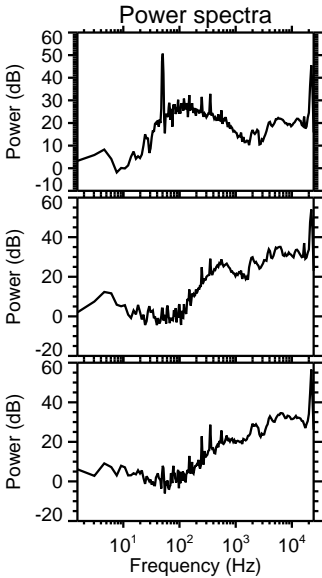
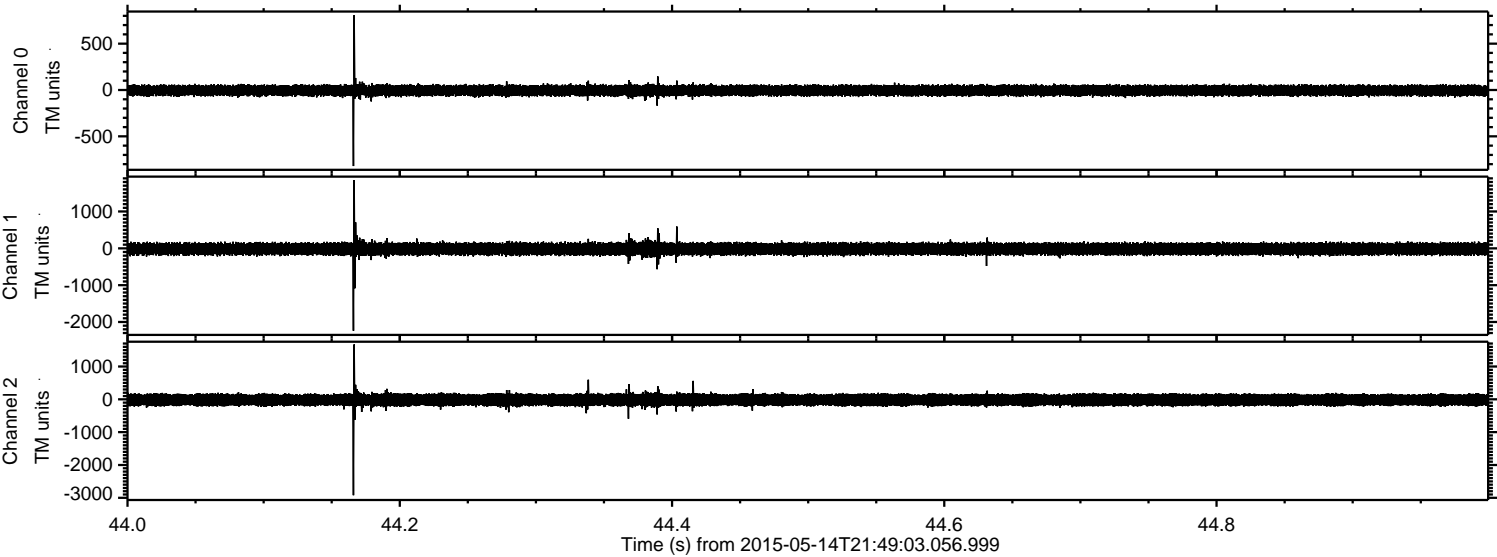

Processed Thu May 14 23:56:33 2015 by ELM ver.2012-10-06 from 001__elm20150514_214902__dat00.bin

