

ELMAVAN 3D WAVEFORMS (Measured data sampled at 50 kHz) 49788 packets of 144 samples from 2015-05-14T13:48:47.186.000.

Processed Thu May 14 15:55:36 2015 by ELM ver.2012-10-06 from 001__elm20150514_134846__dat00.bin

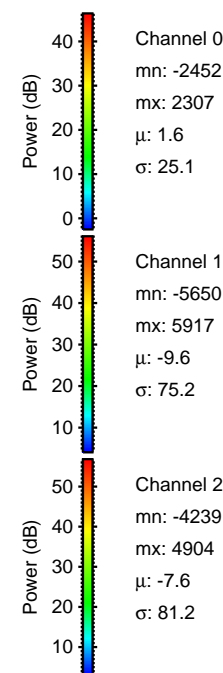

Processed Thu May 14 15:55:48 2015 by ELM ver.2012-10-06 from 001__elm20150514_134846__dat00.bin

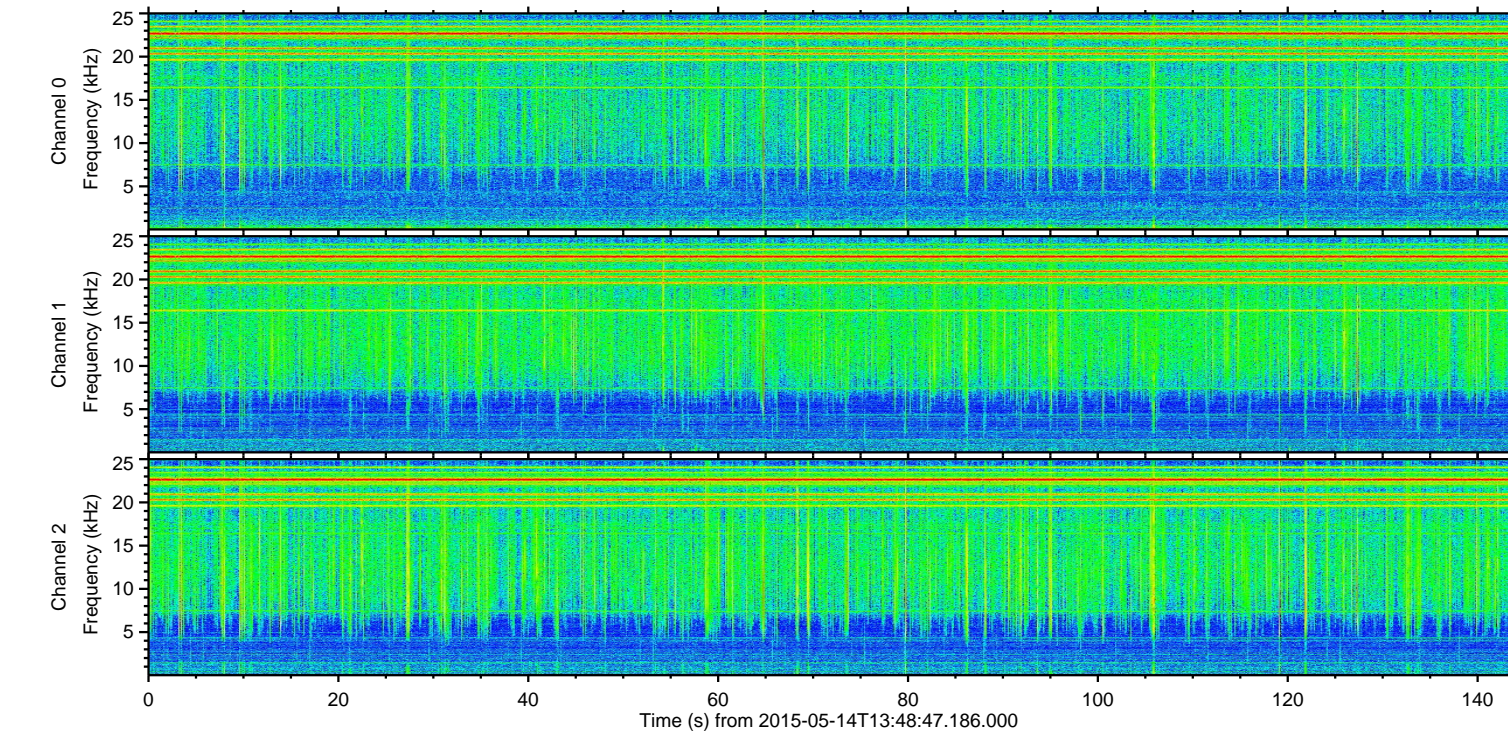
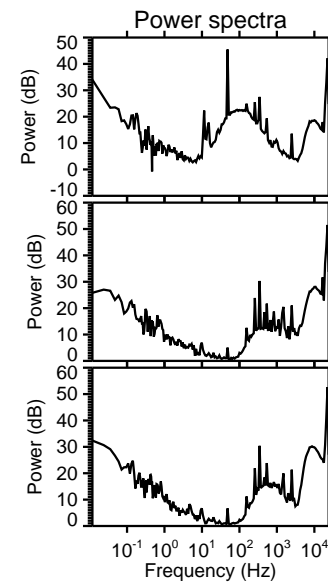
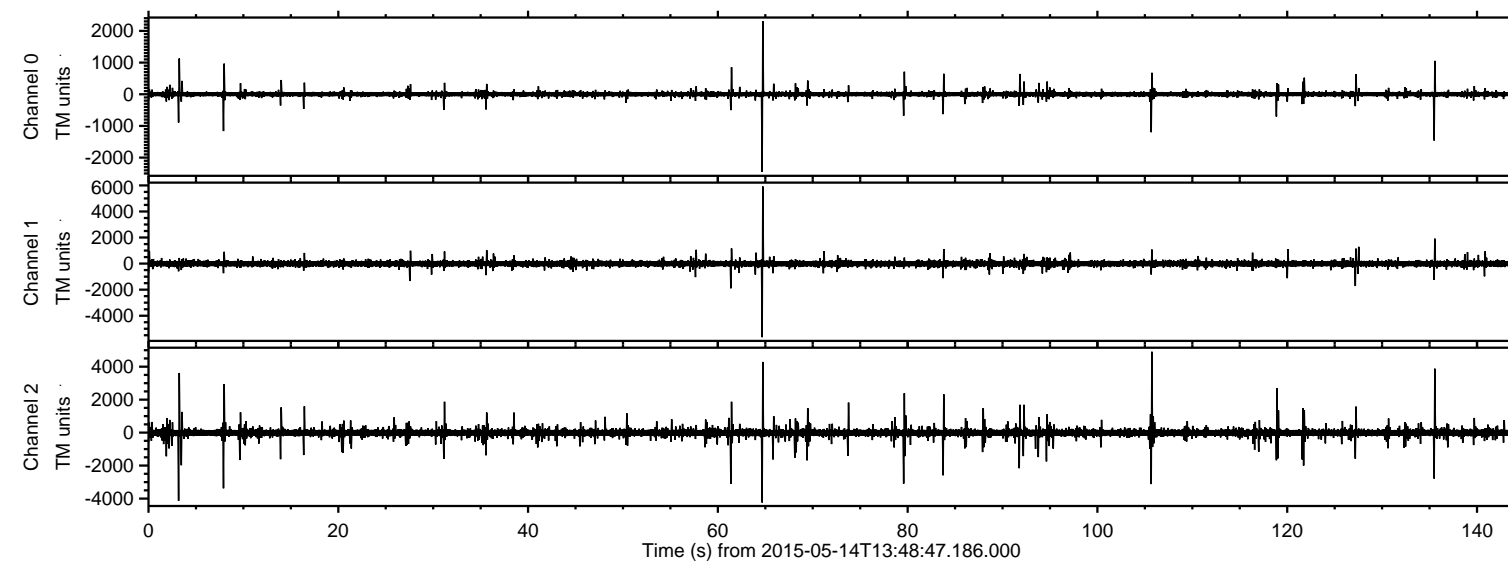
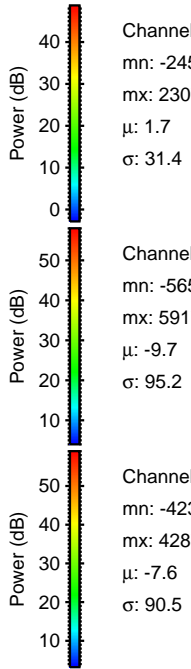
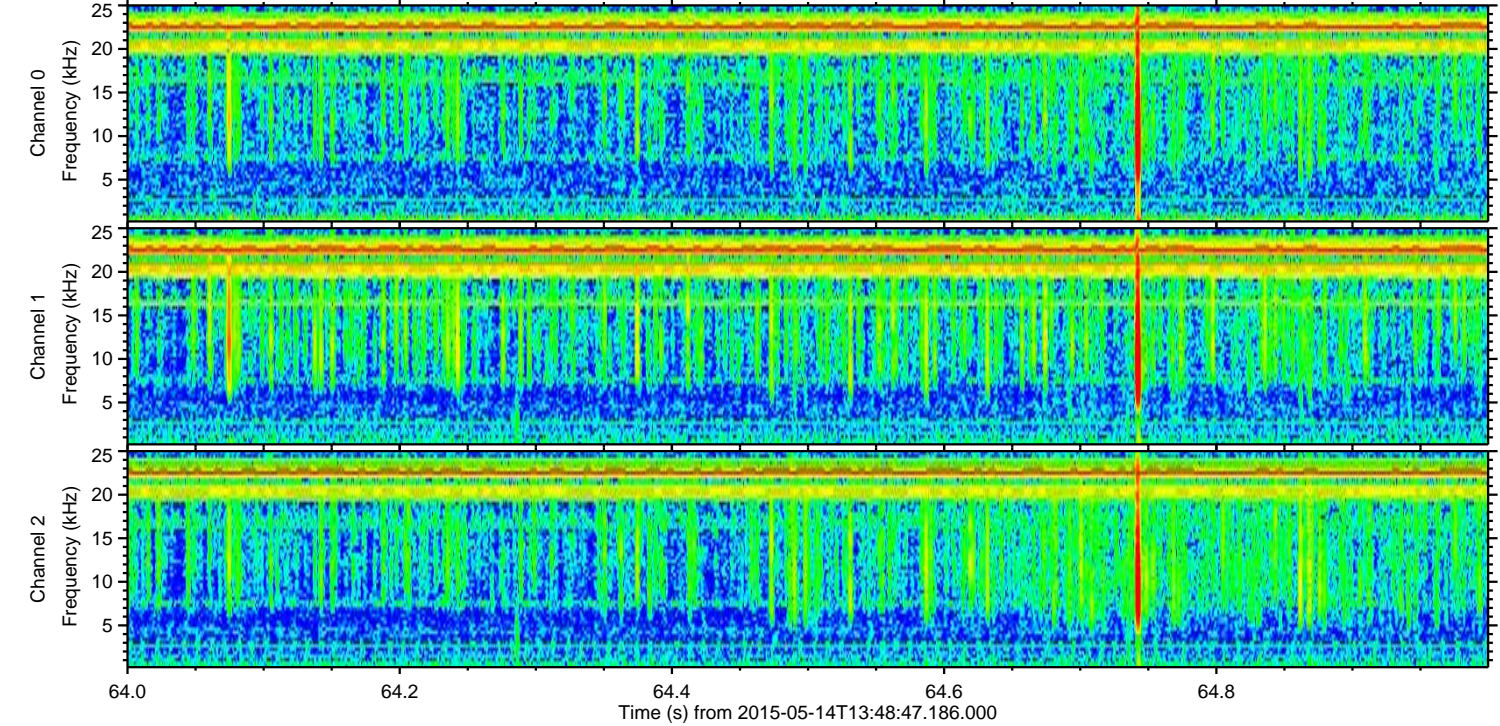
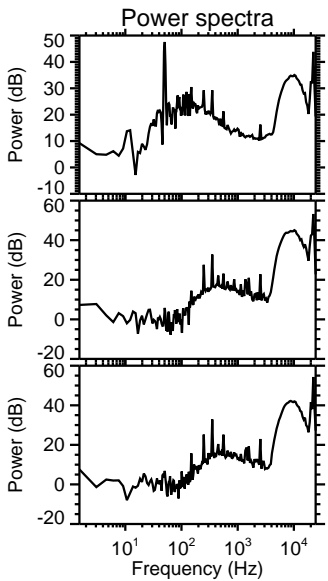
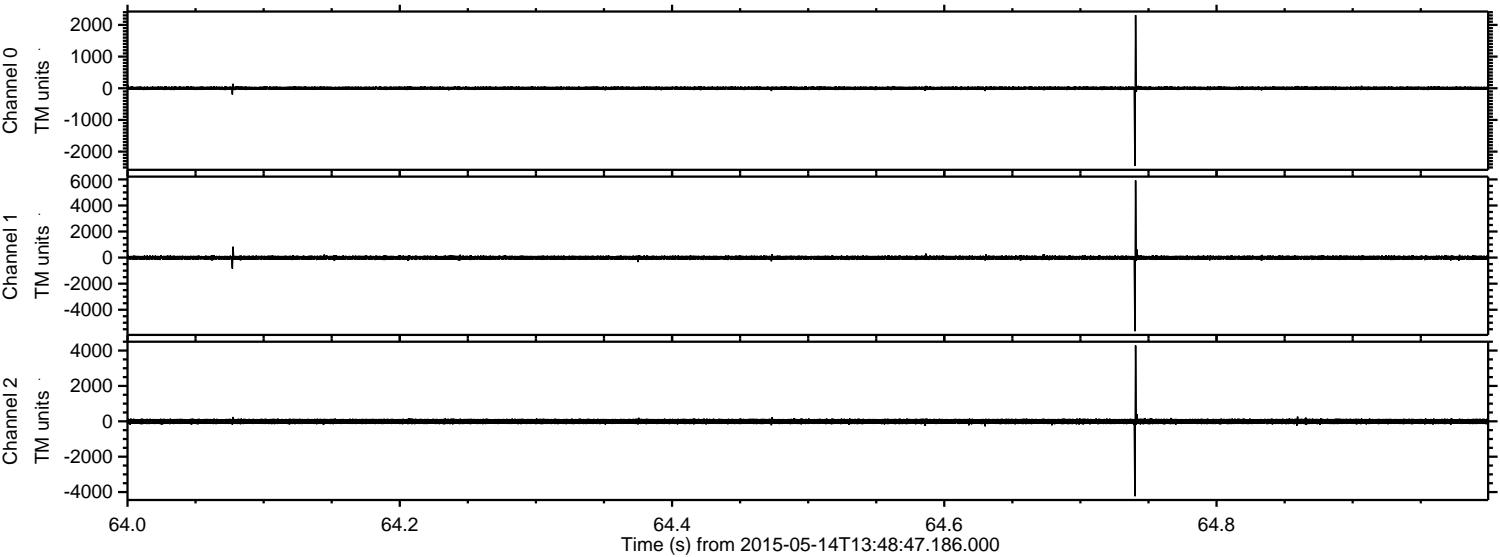

ELMAVAN 3D WAVEFORMS (Measured data sampled at 50 kHz) 49788 packets of 144 samples from 2015-05-14T13:48:47.186.000. Part 106/144

Processed Thu May 14 15:55:49 2015 by ELM ver.2012-10-06 from 001__elm20150514_134846__dat00.bin

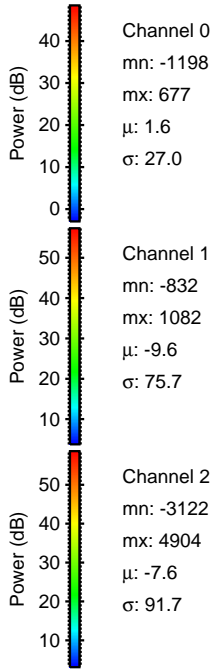
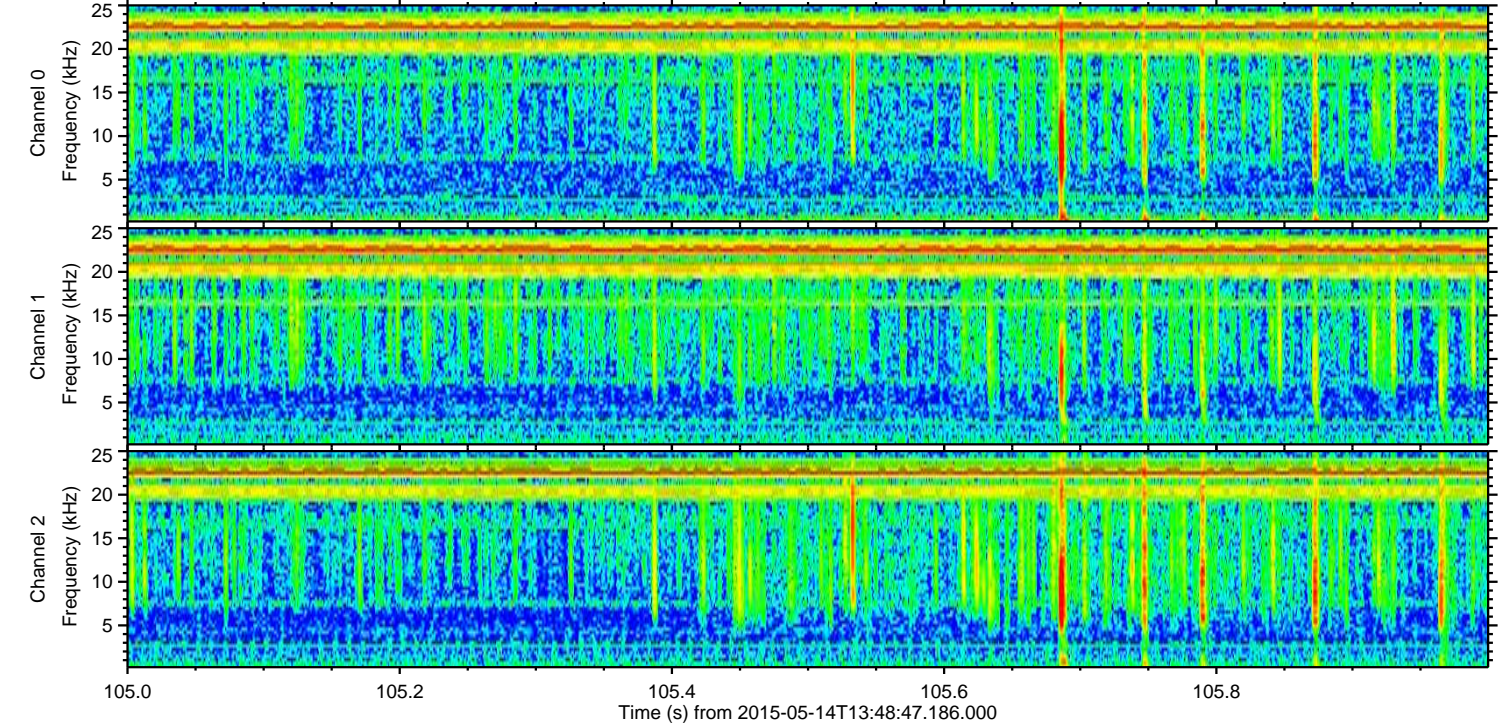
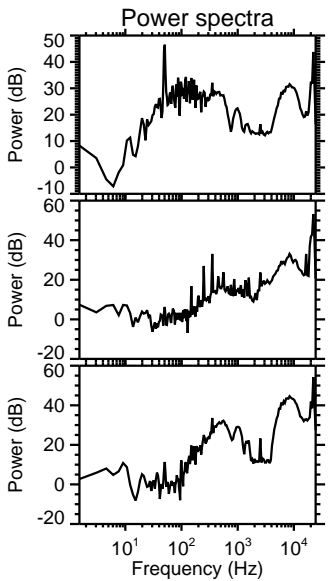
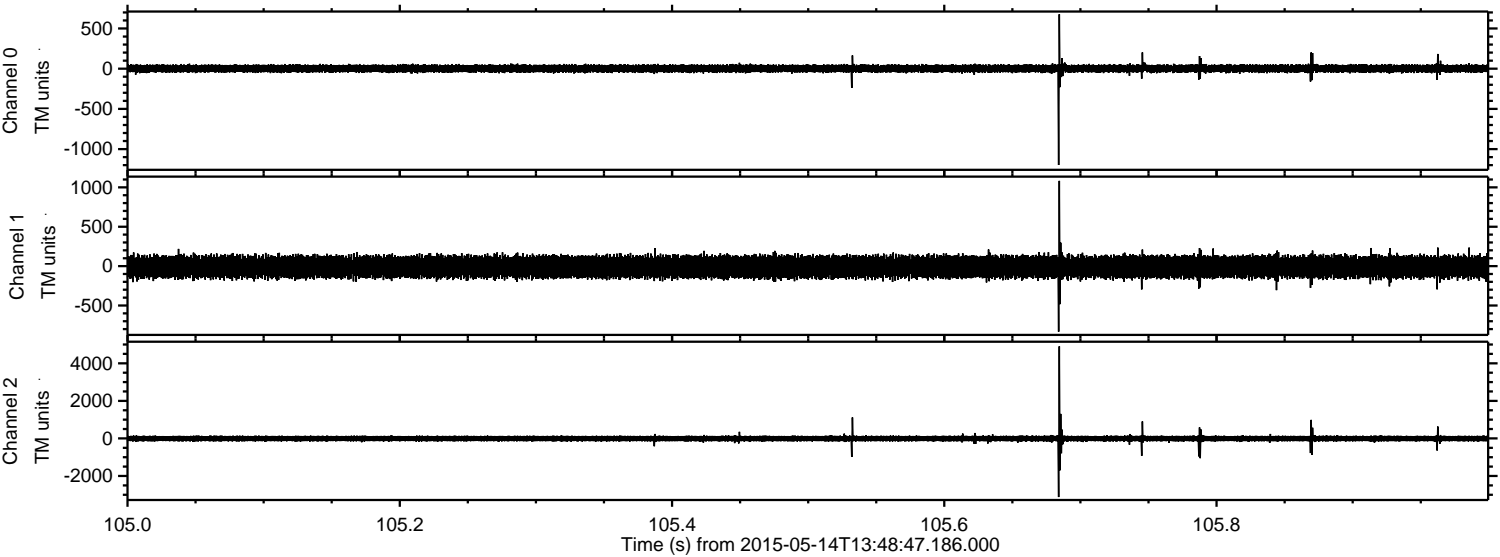

Channel 0
mn: -1198
mx: 677
 μ : 1.6
 σ : 27.0

Channel 1
mn: -832
mx: 1082
 μ : -9.6
 σ : 75.7

Channel 2
mn: -3122
mx: 4904
 μ : -7.6
 σ : 91.7

Processed Thu May 14 15:55:50 2015 by ELM ver.2012-10-06 from 001__elm20150514_134846__dat00.bin

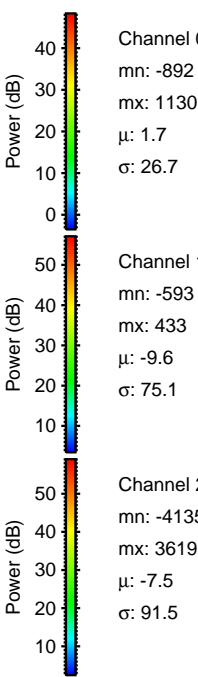
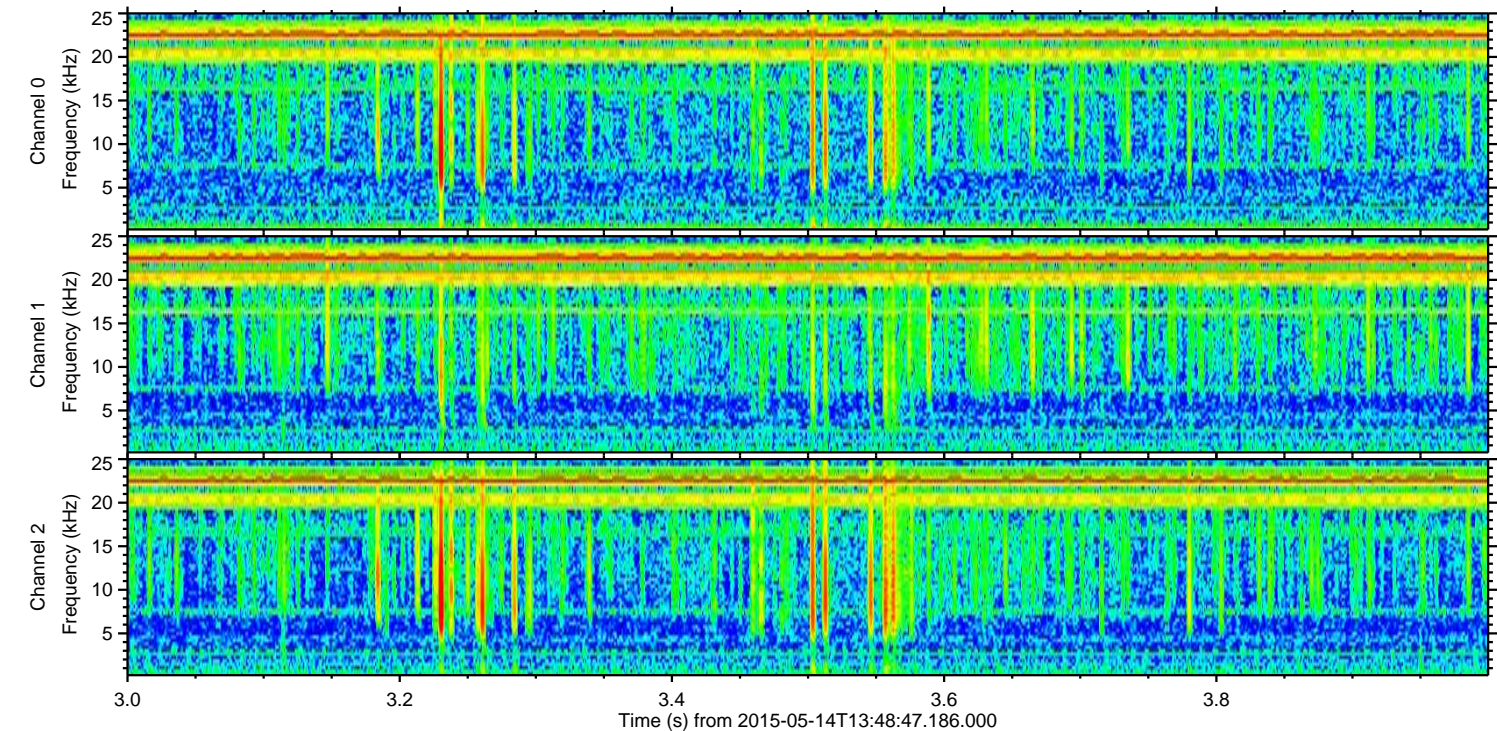
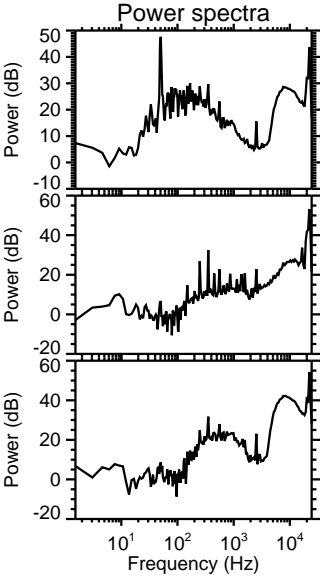
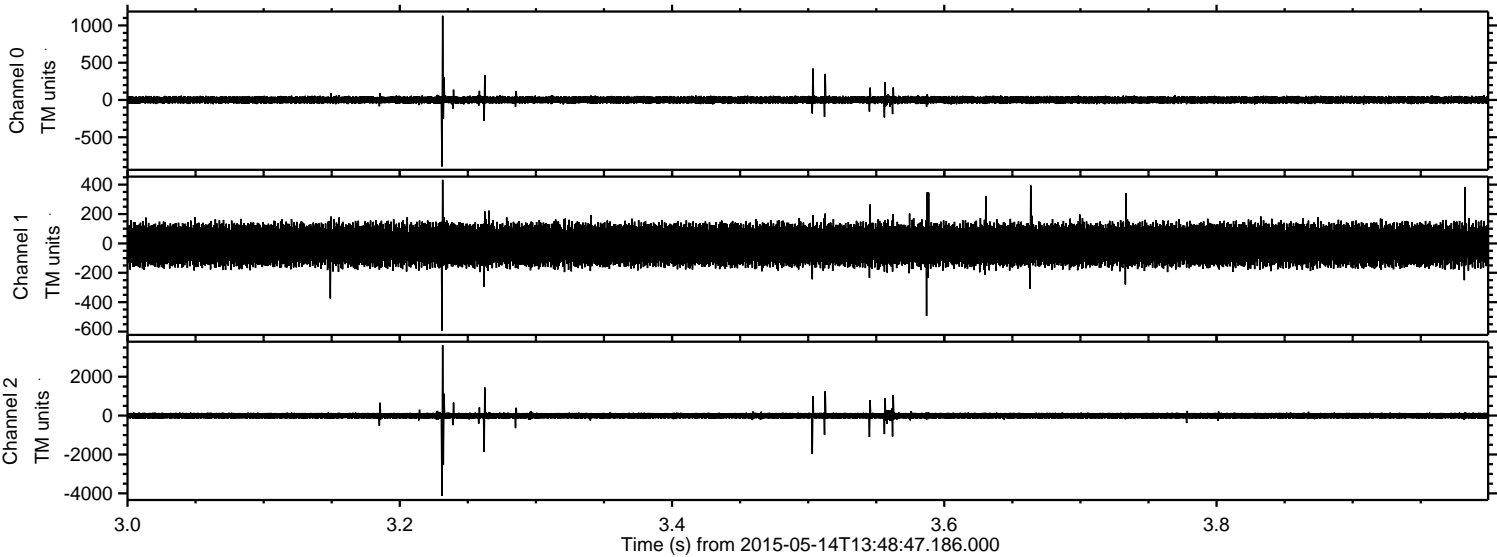

ELMAVAN 3D WAVEFORMS (Measured data sampled at 50 kHz) 49788 packets of 144 samples from 2015-05-14T13:48:47.186.000. Part 136/144

Processed Thu May 14 15:55:51 2015 by ELM ver.2012-10-06 from 001__elm20150514_134846__dat00.bin

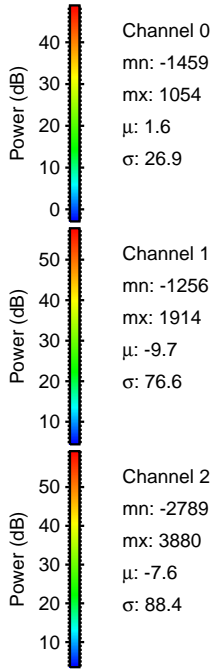
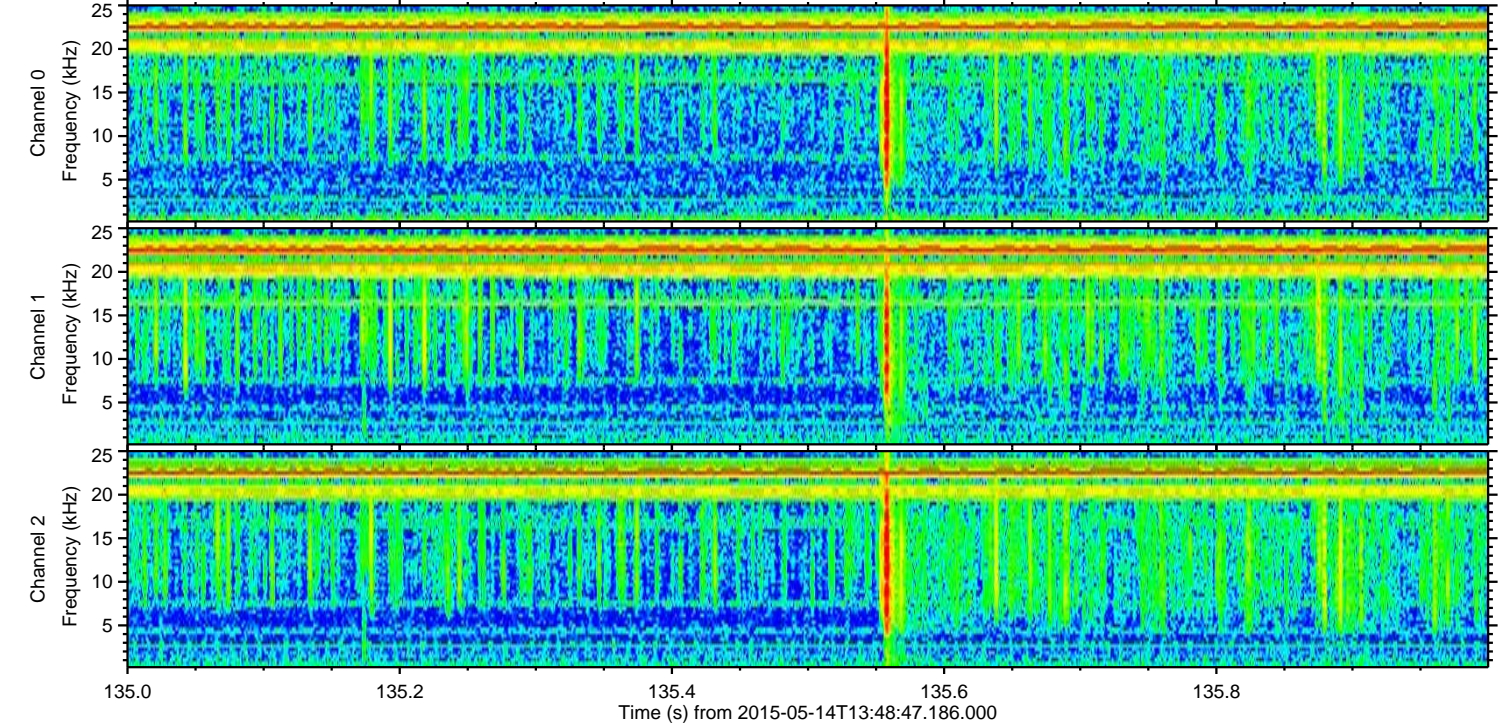
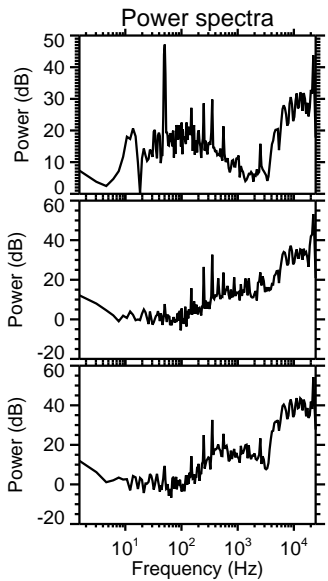
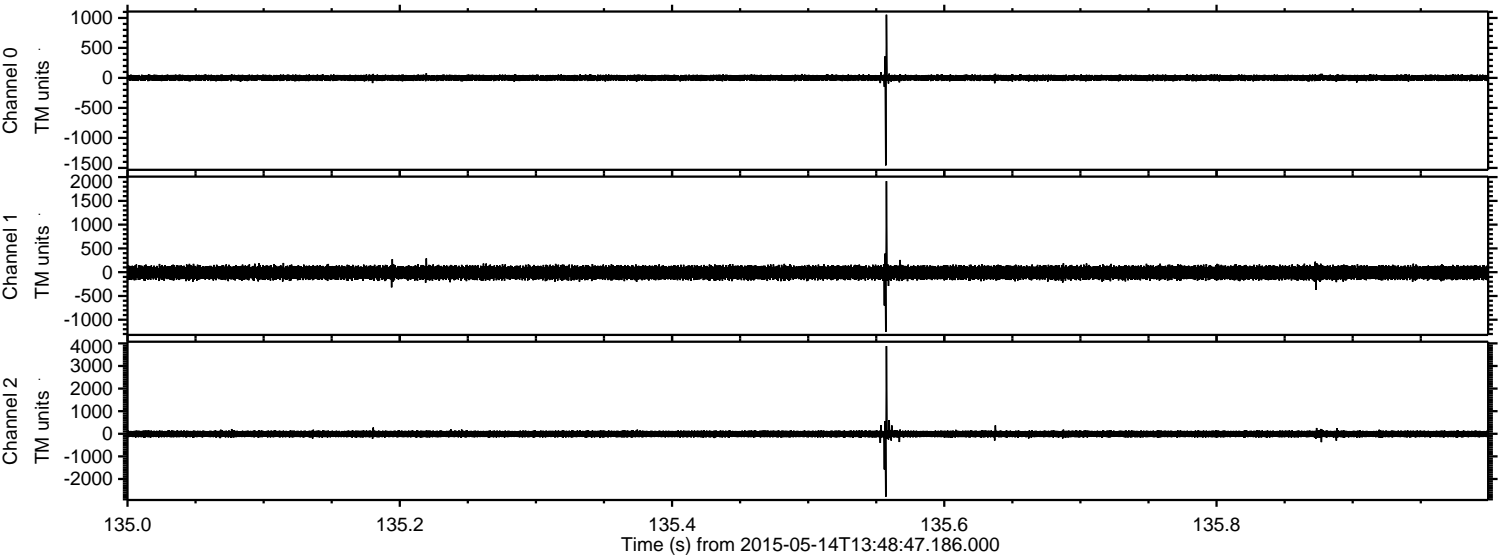

Processed Thu May 14 15:55:52 2015 by ELM ver.2012-10-06 from 001__elm20150514_134846__dat00.bin

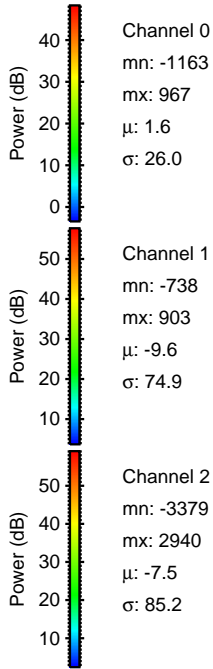
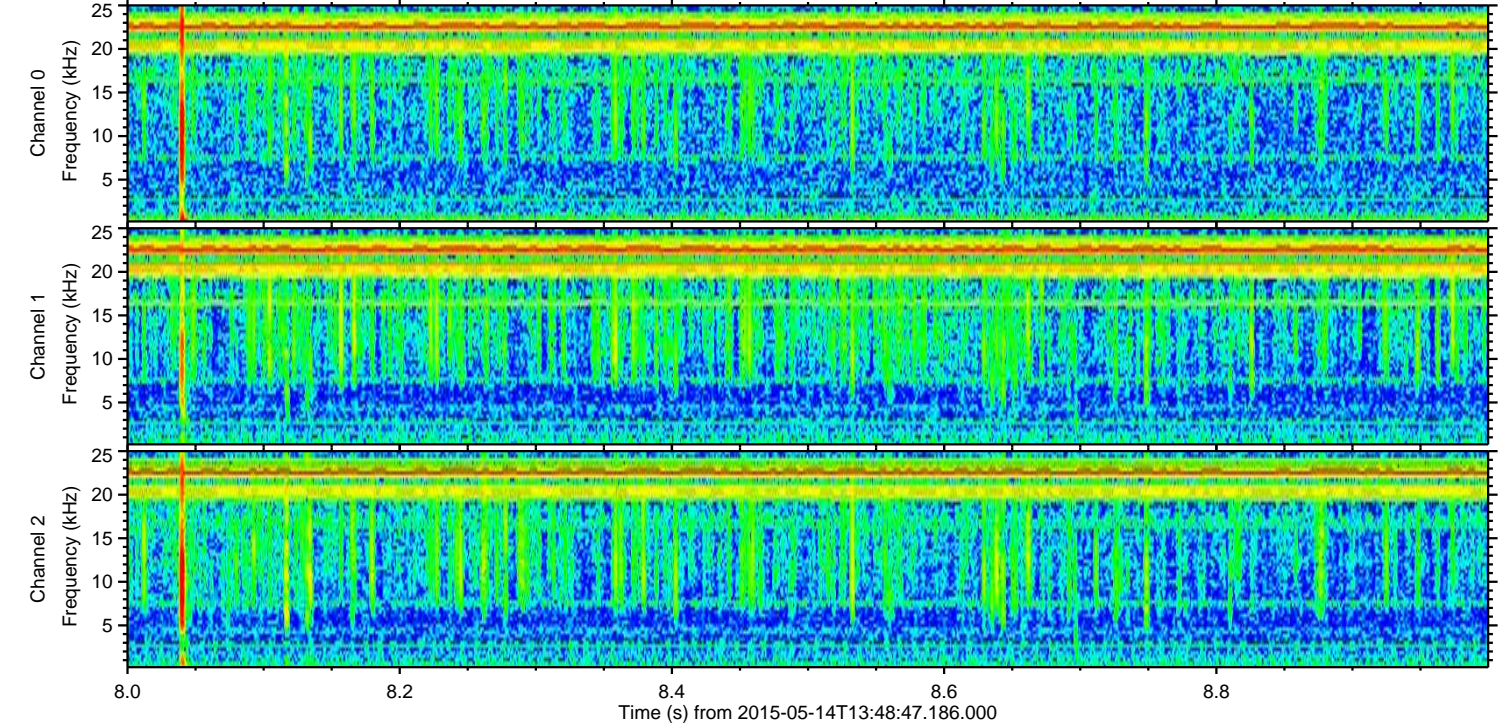
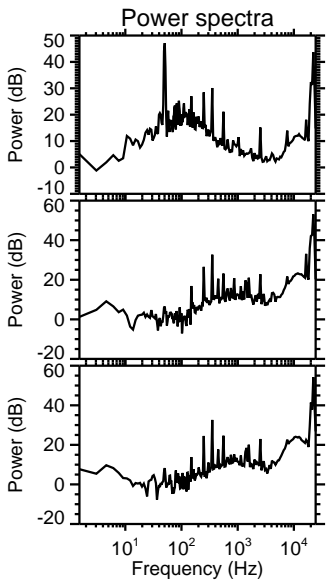
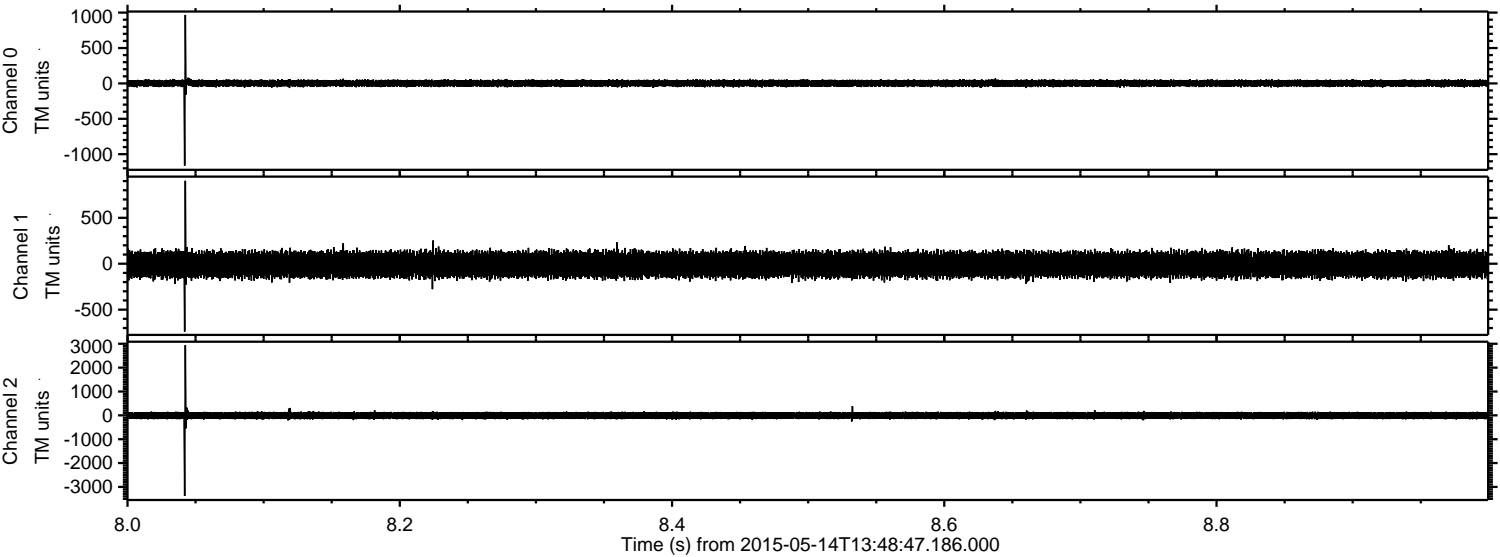

Processed Thu May 14 15:55:53 2015 by ELM ver.2012-10-06 from 001__elm20150514_134846__dat00.bin

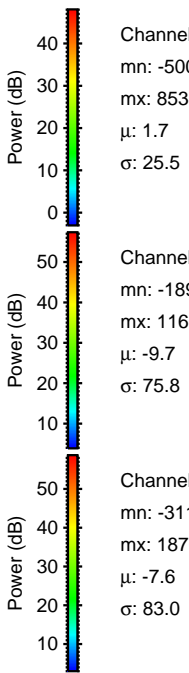
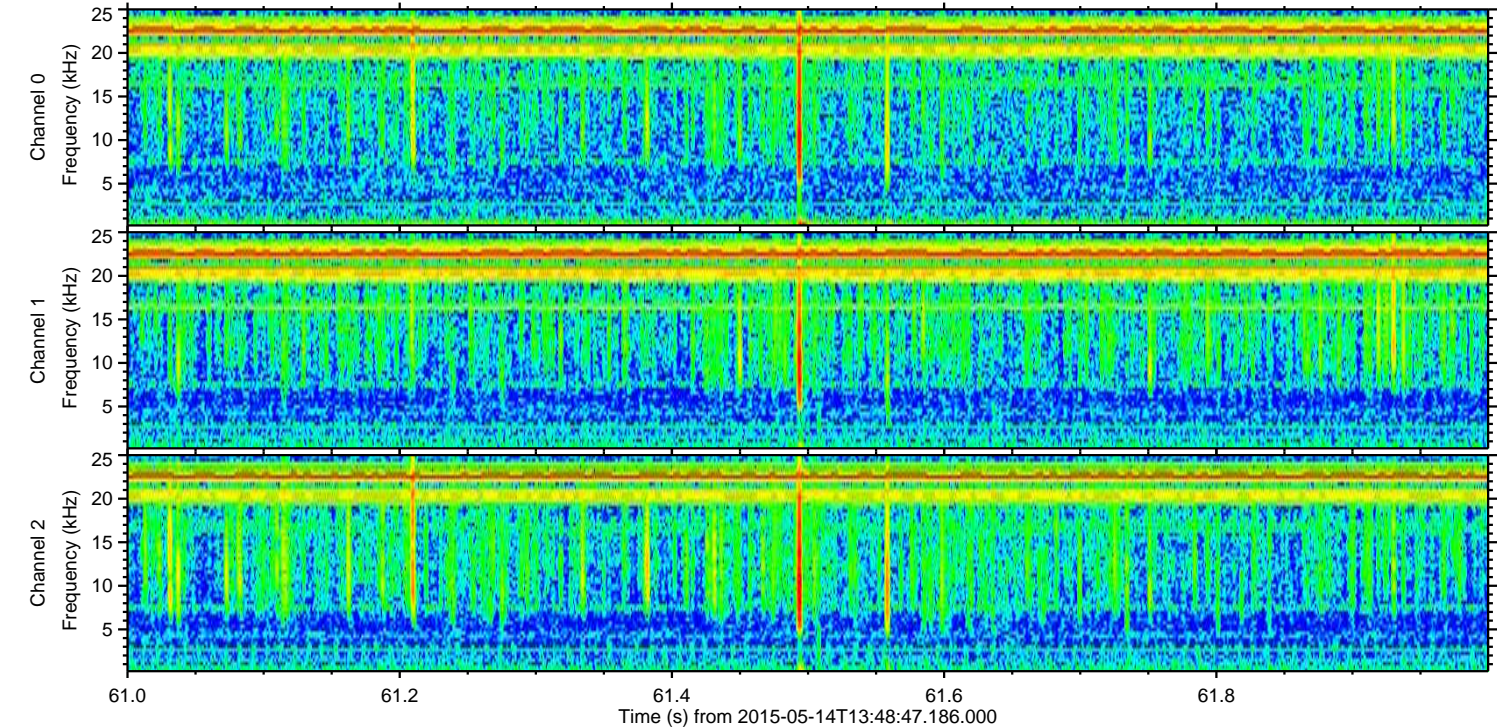
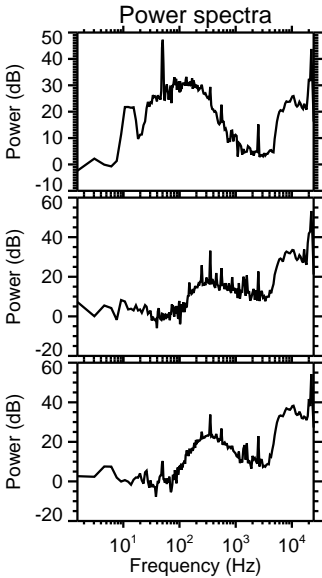
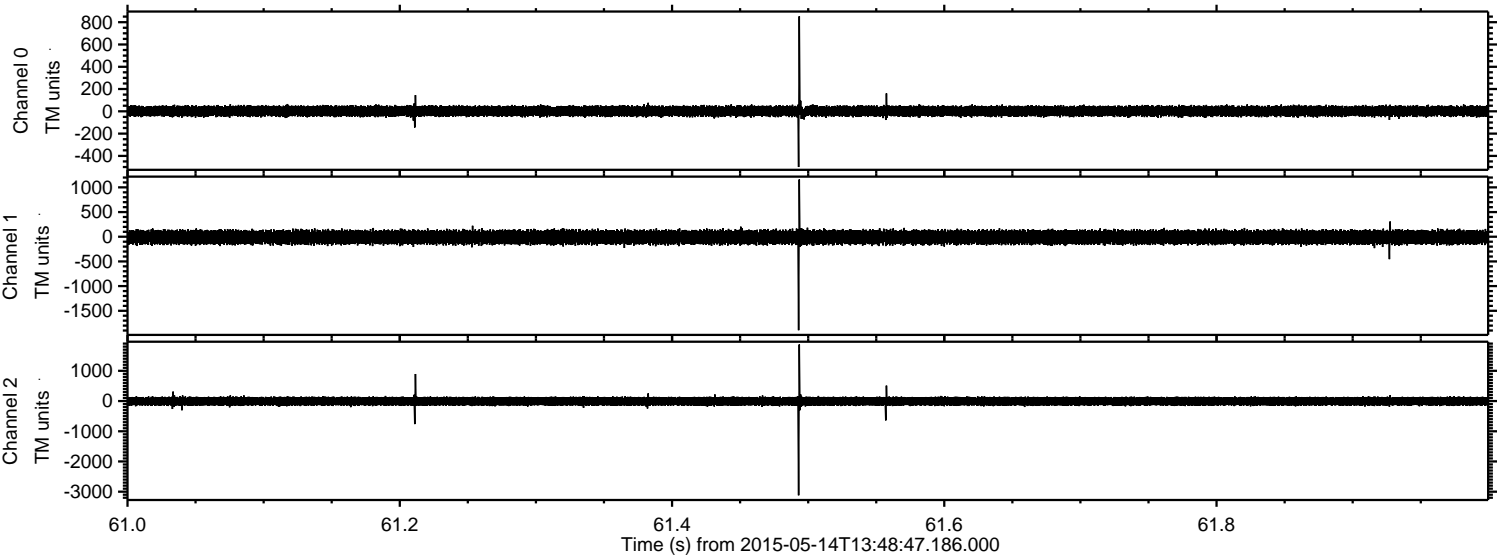

Processed Thu May 14 15:55:54 2015 by ELM ver.2012-10-06 from 001__elm20150514_134846__dat00.bin

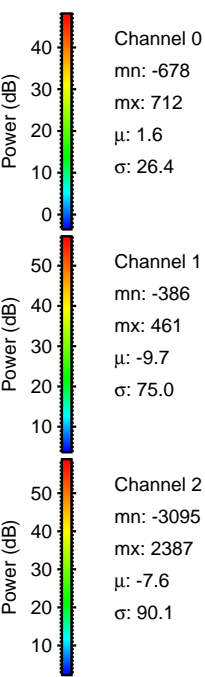
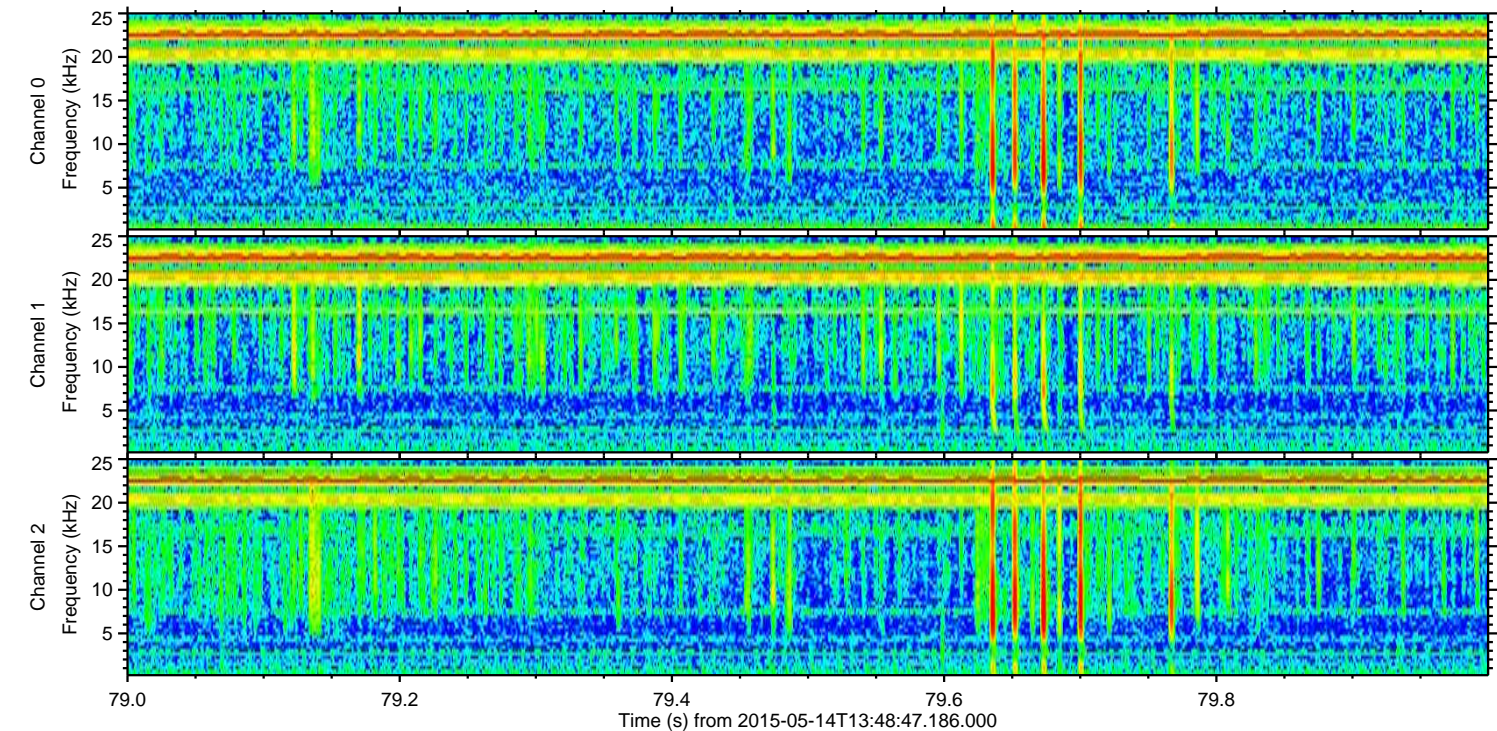
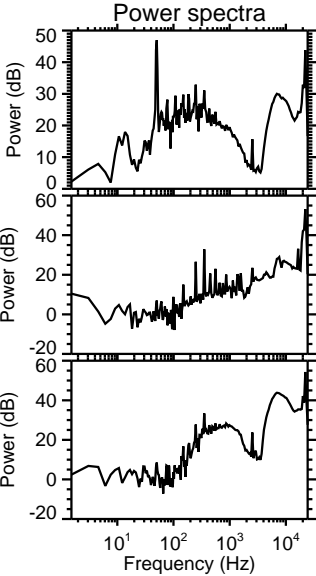
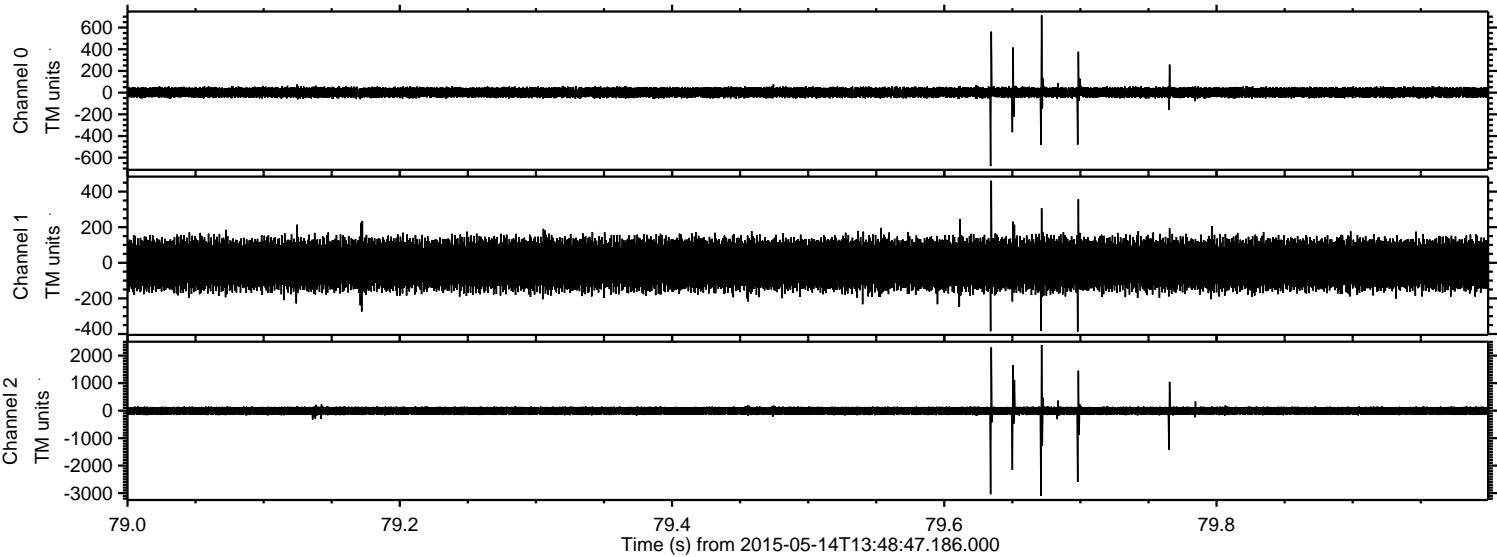

ELMAVAN 3D WAVEFORMS (Measured data sampled at 50 kHz) 49788 packets of 144 samples from 2015-05-14T13:48:47.186.000. Part 119/144

Processed Thu May 14 15:55:55 2015 by ELM ver.2012-10-06 from 001__elm20150514_134846__dat00.bin

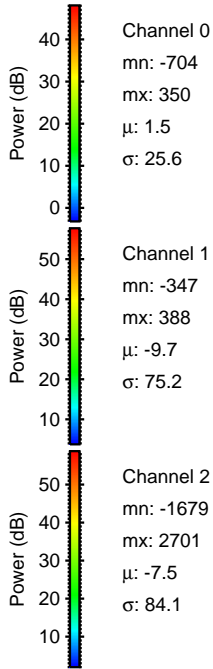
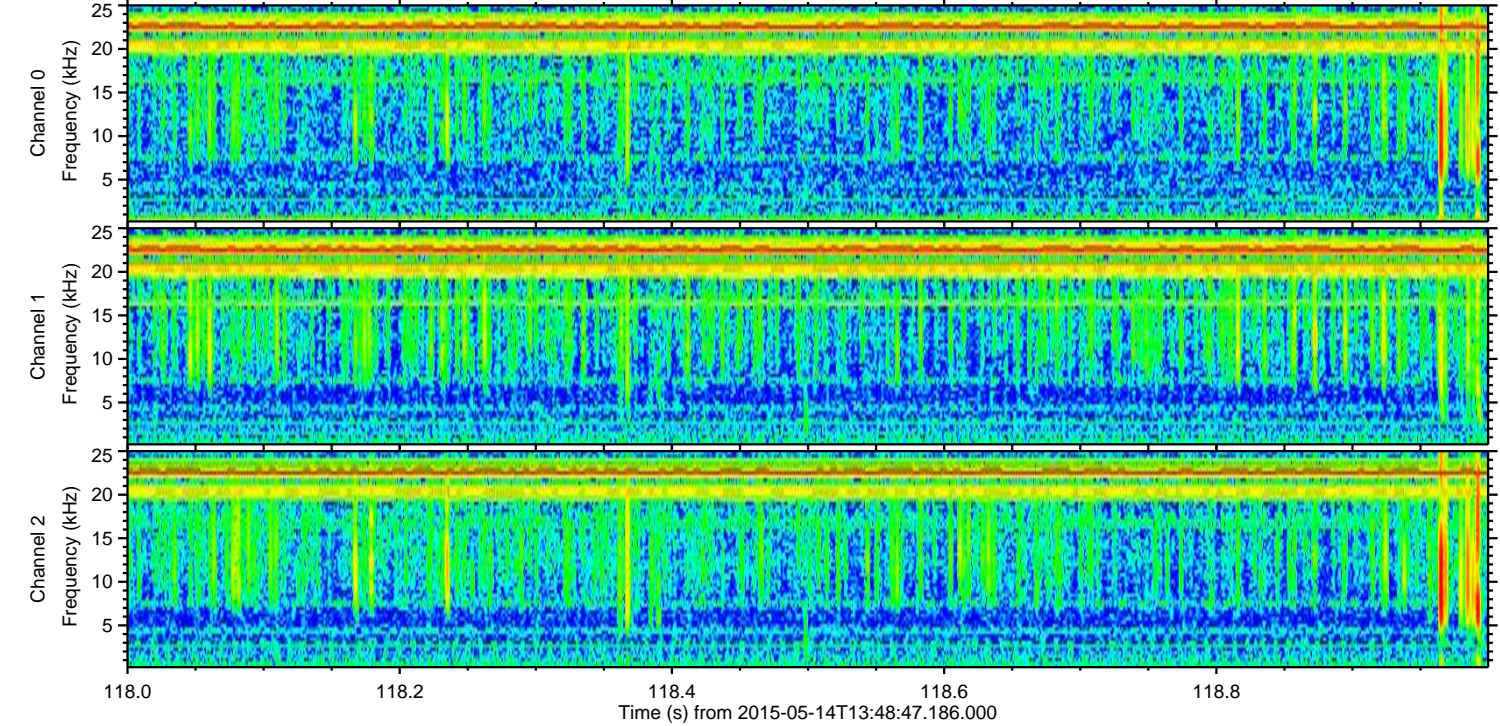
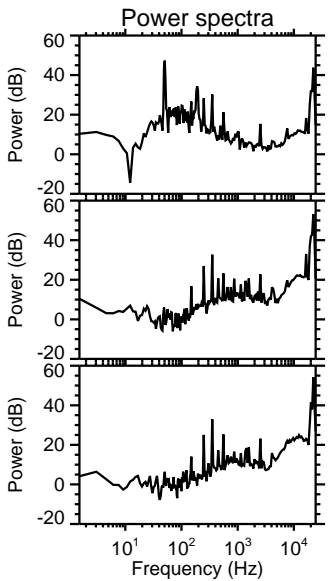
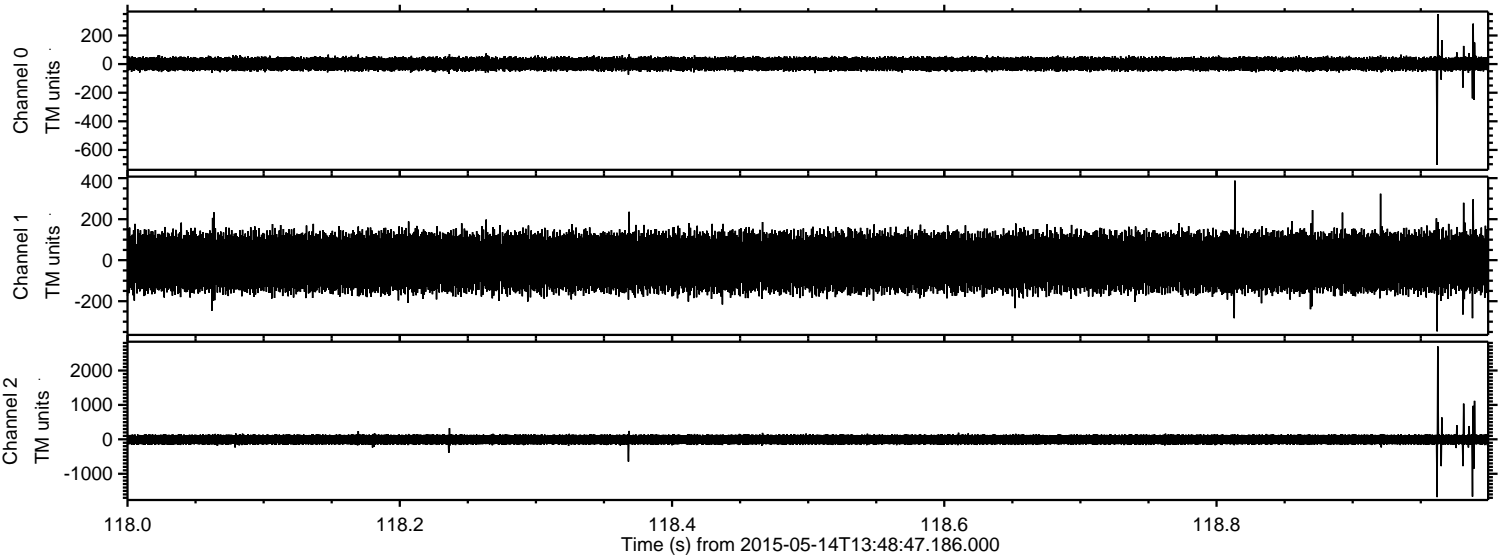

Channel 0
mn: -704
mx: 350
 μ : 1.5
 σ : 25.6

Channel 1
mn: -347
mx: 388
 μ : -9.7
 σ : 75.2

Channel 2
mn: -1679
mx: 2701
 μ : -7.5
 σ : 84.1

Processed Thu May 14 15:55:56 2015 by ELM ver.2012-10-06 from 001__elm20150514_134846__dat00.bin

