

ELMAVAN 3D WAVEFORMS (Measured data sampled at 50 kHz) 49790 packets of 144 samples from 2015-05-11T05:36:09.767.000.

Processed Mon May 11 07:42:48 2015 by ELM ver.2012-10-06 from 001__elm20150511_053608__dat00.bin

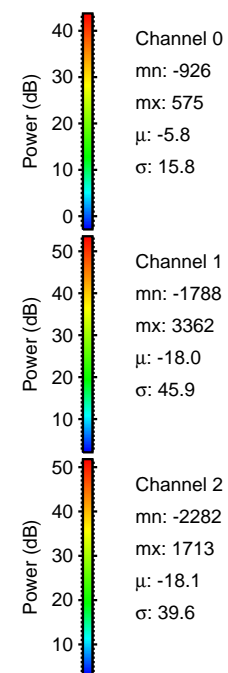

Processed Mon May 11 07:42:59 2015 by ELM ver.2012-10-06 from 001__elm20150511_053608__dat00.bin

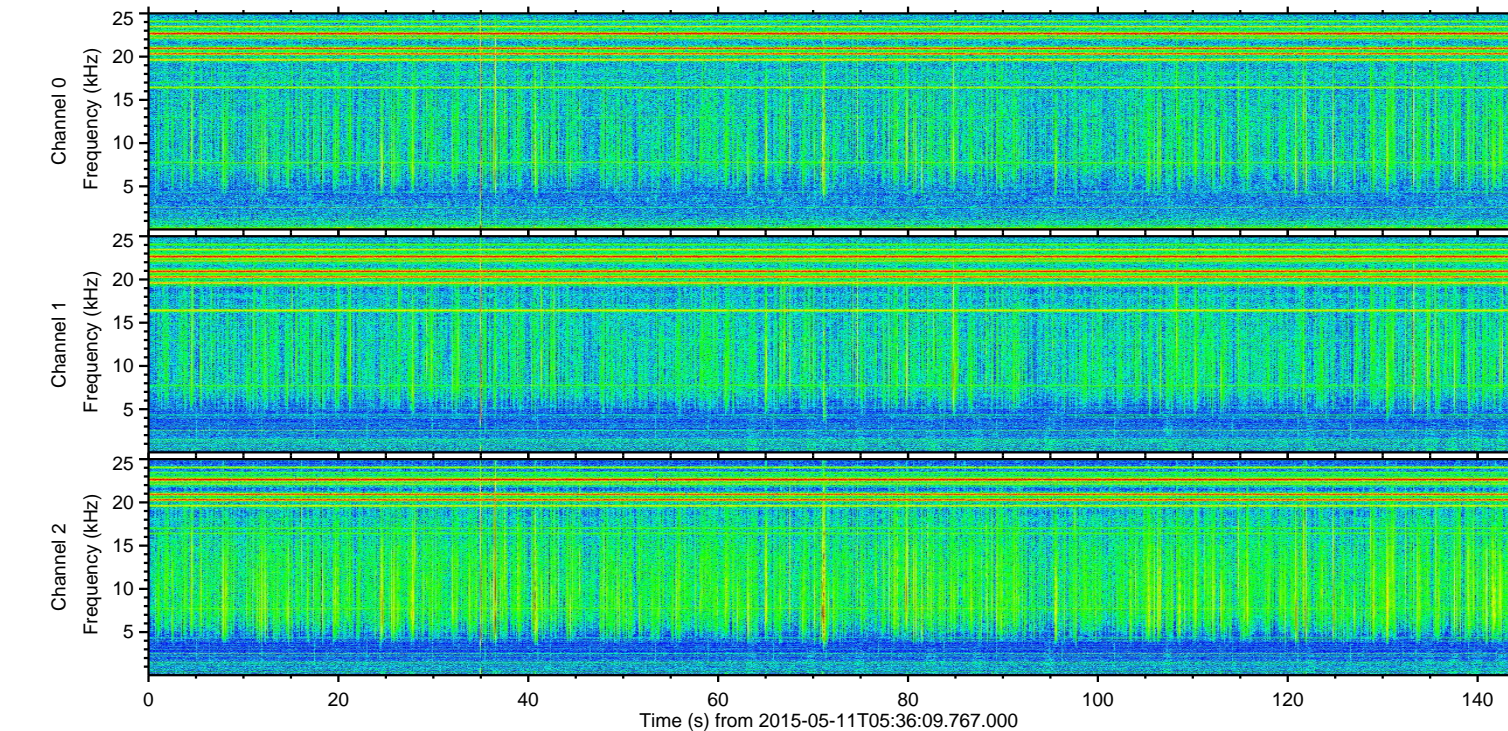
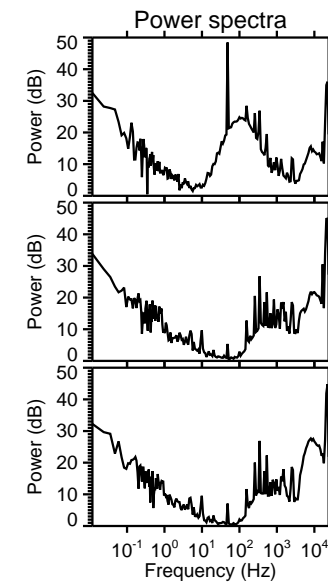
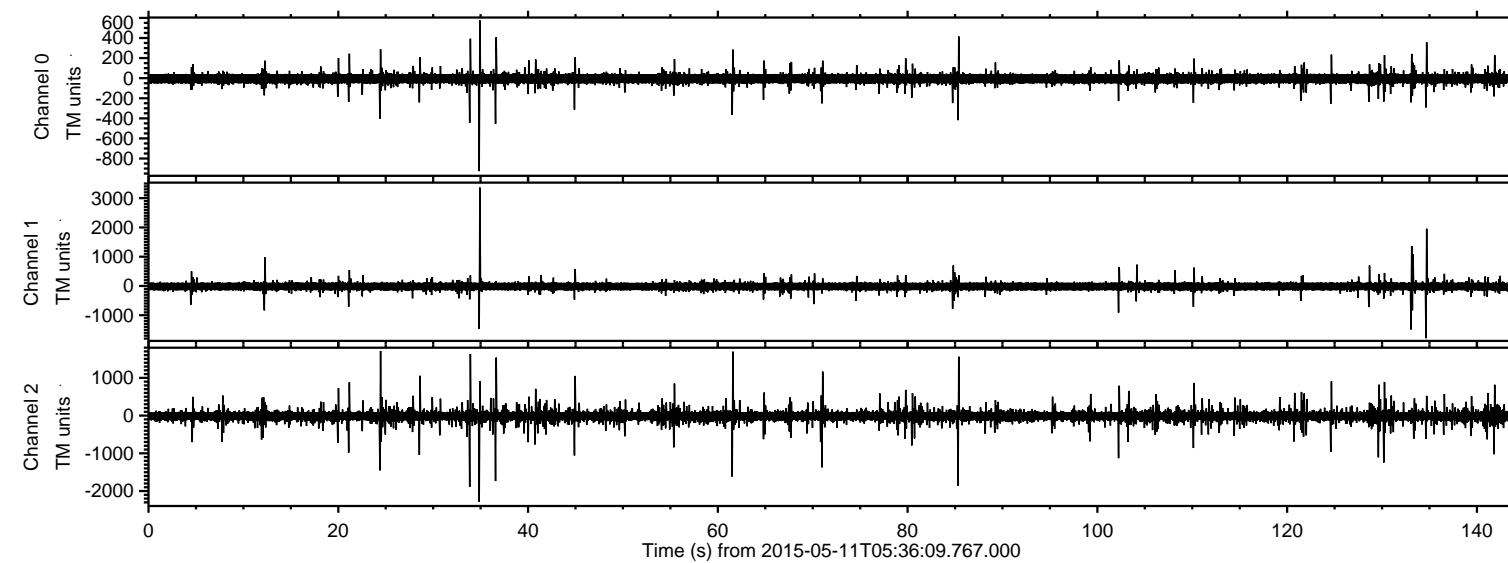
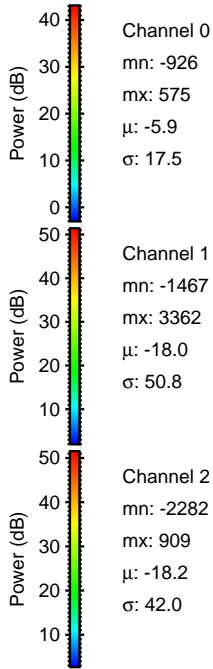
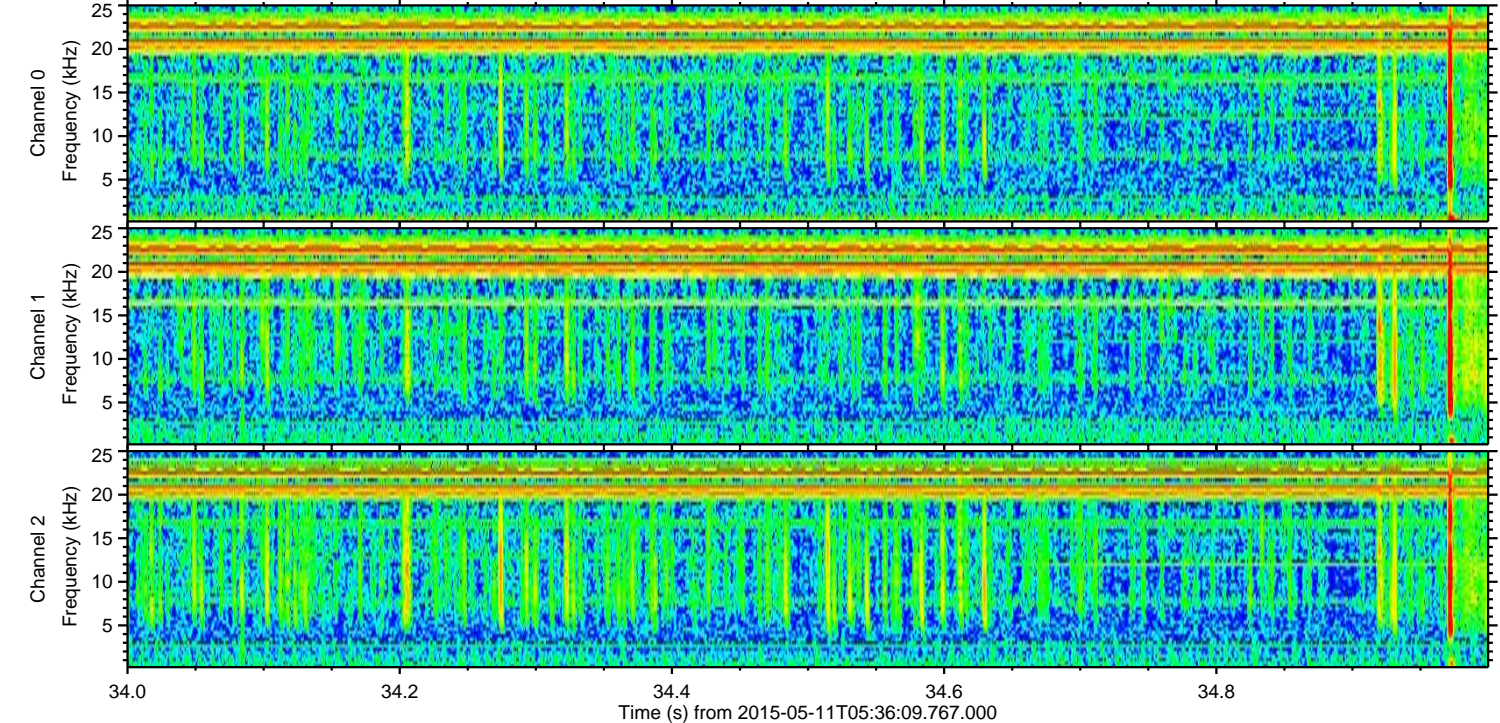
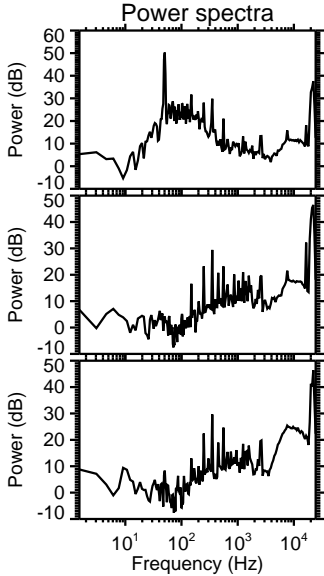
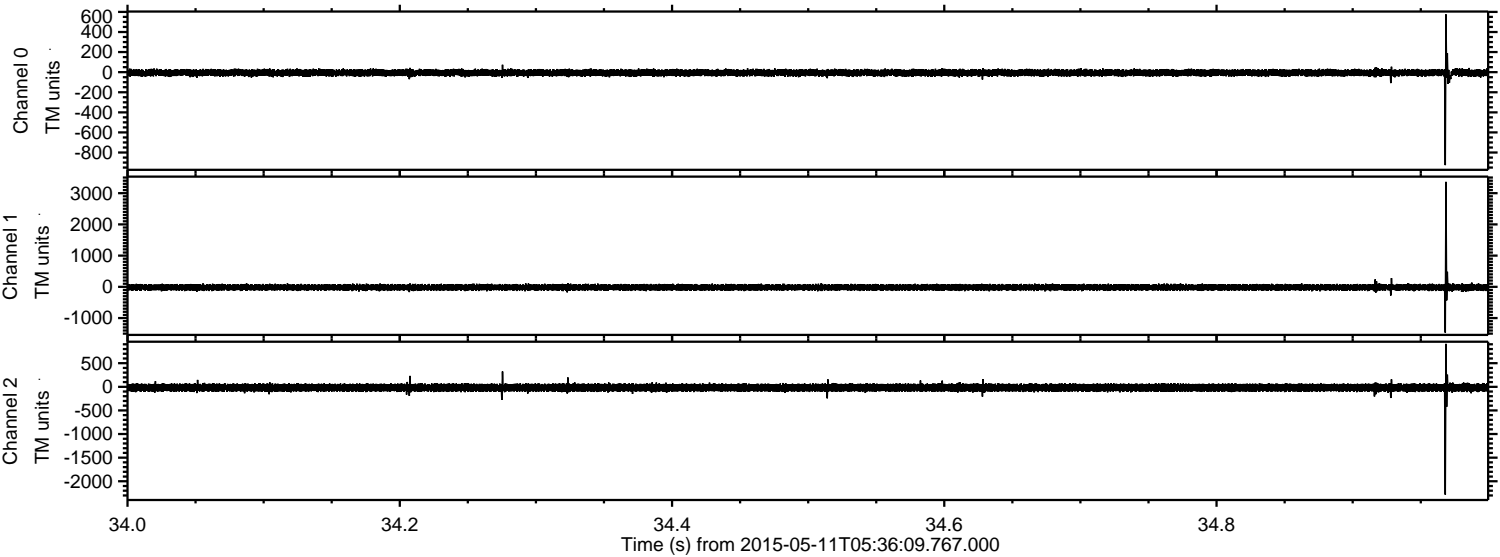

ELMAVAN 3D WAVEFORMS (Measured data sampled at 50 kHz) 49790 packets of 144 samples from 2015-05-11T05:36:09.767.000. Part 135/144

Processed Mon May 11 07:43:00 2015 by ELM ver.2012-10-06 from 001__elm20150511_053608__dat00.bin

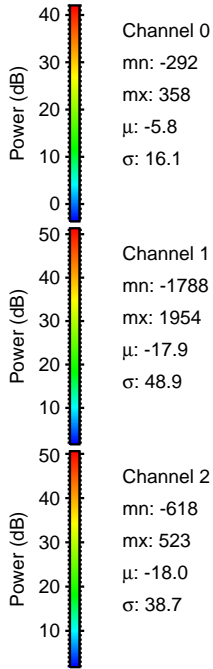
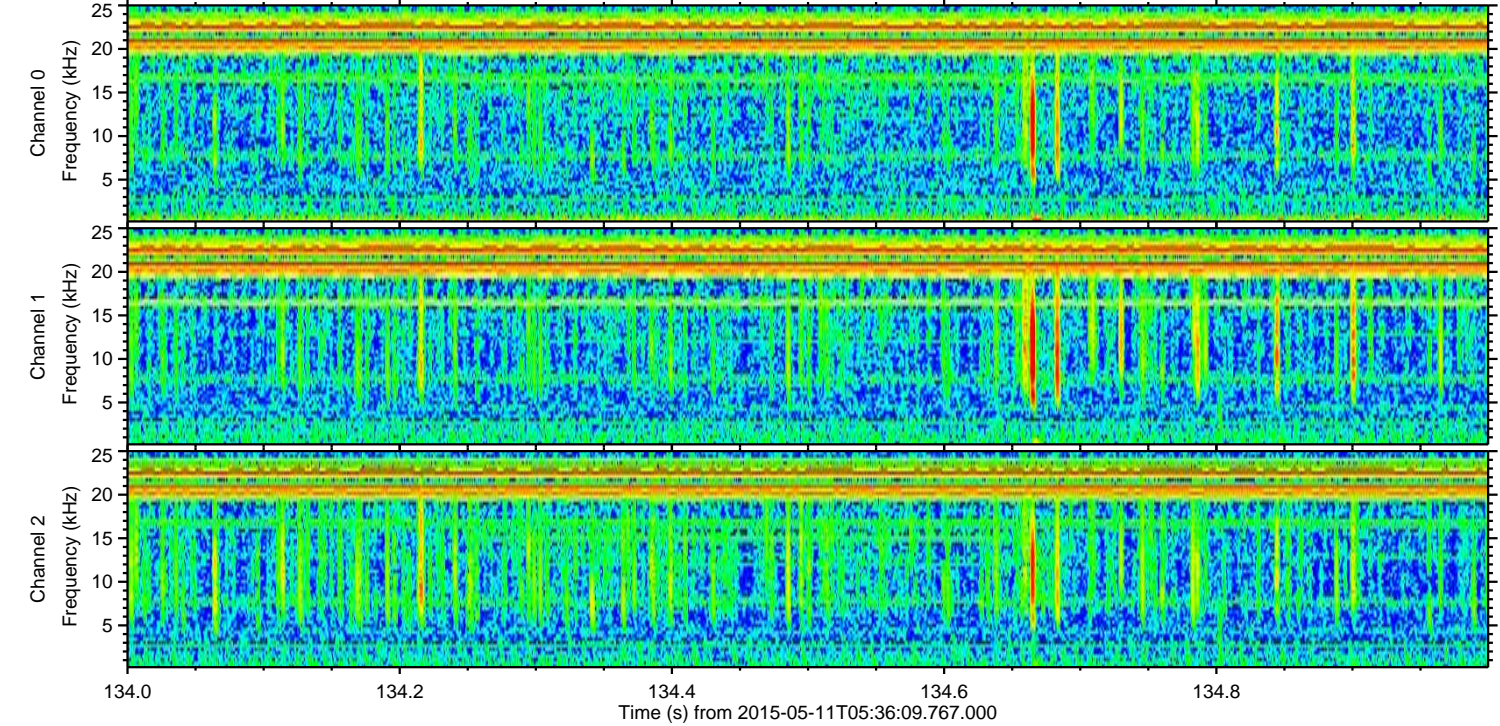
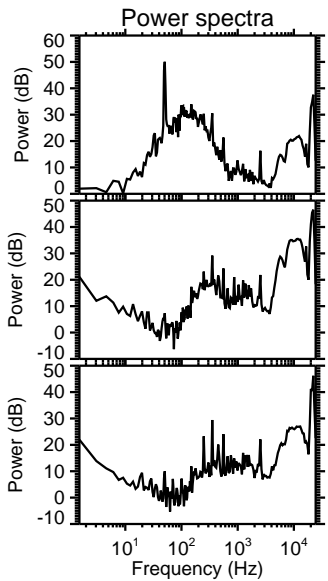
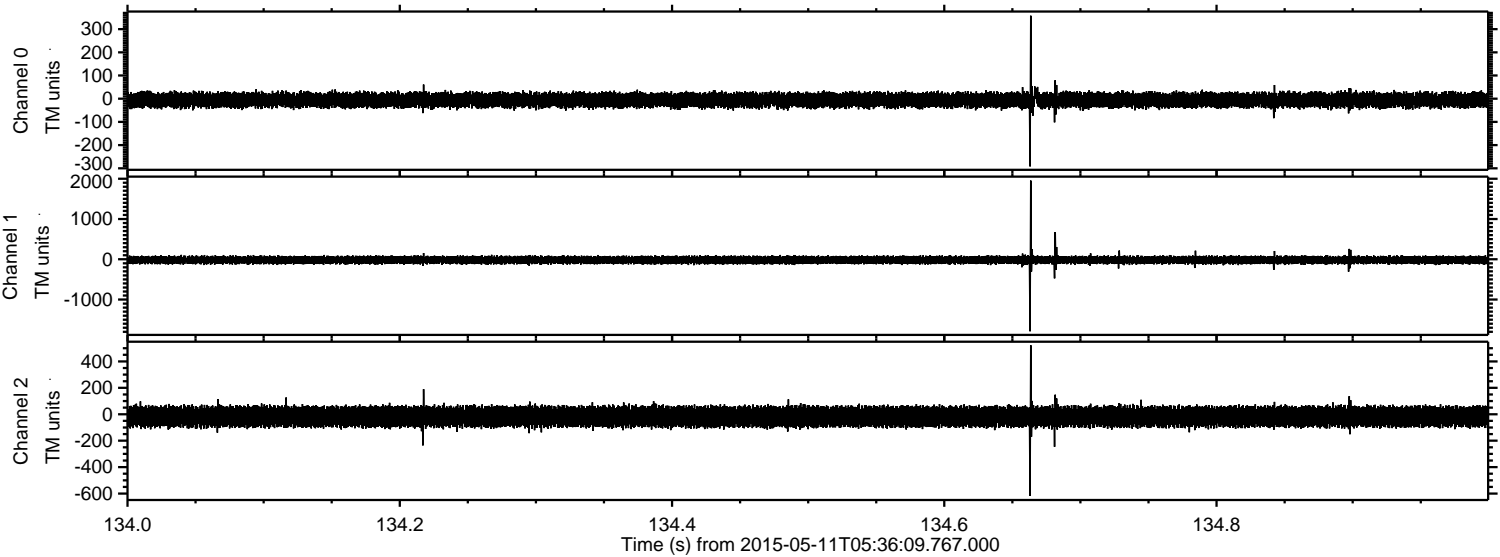

Processed Mon May 11 07:43:01 2015 by ELM ver.2012-10-06 from 001__elm20150511_053608__dat00.bin

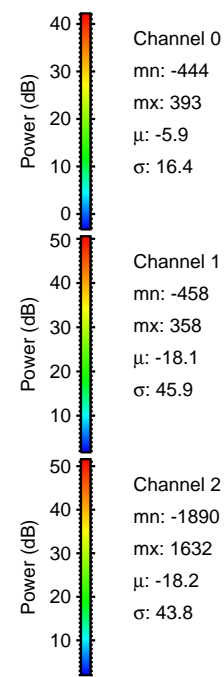
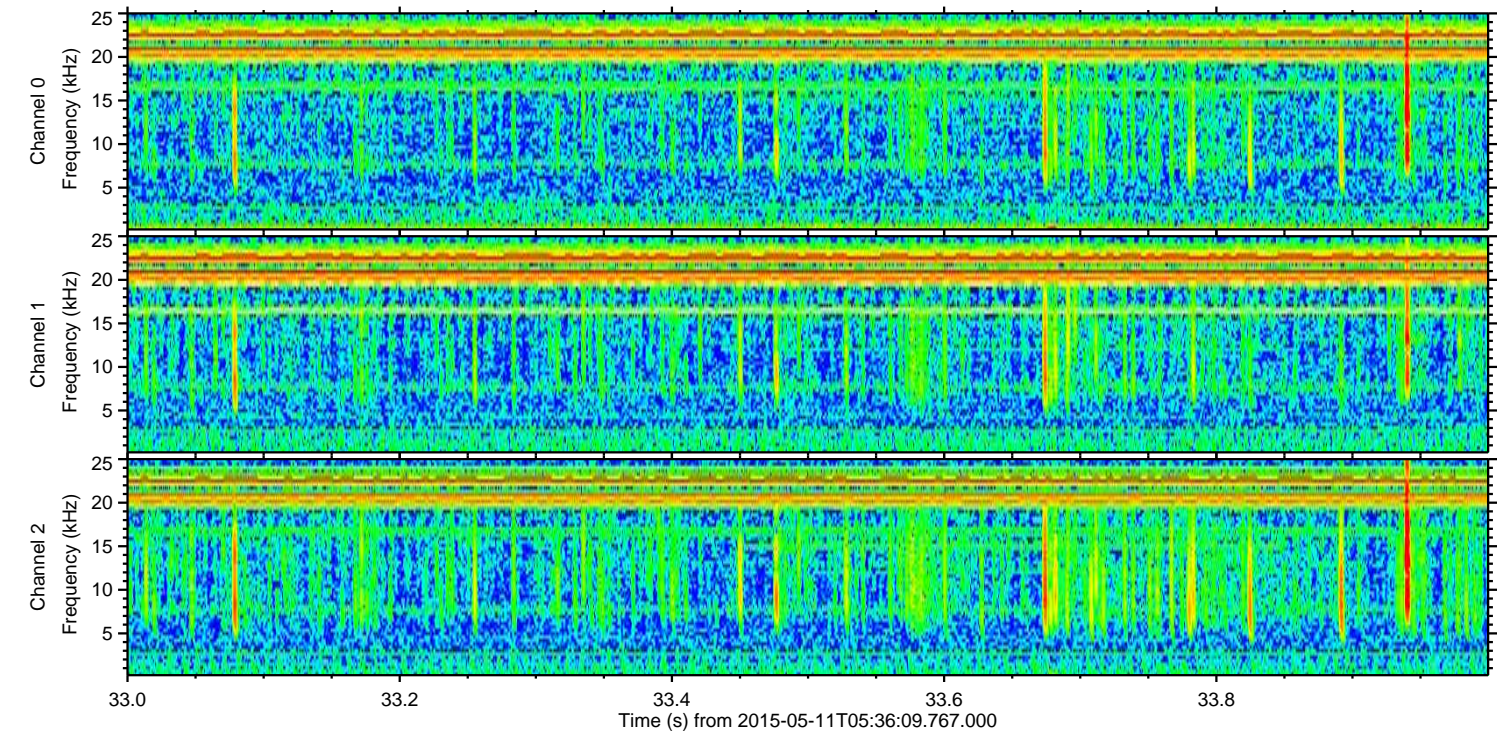
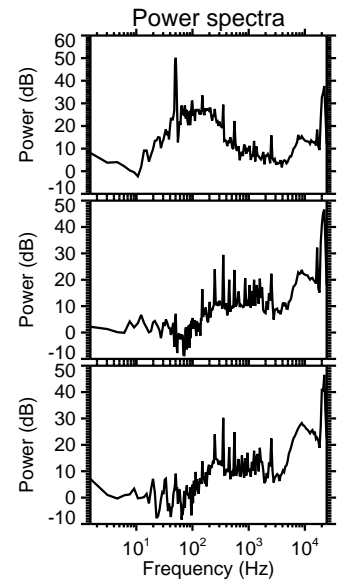
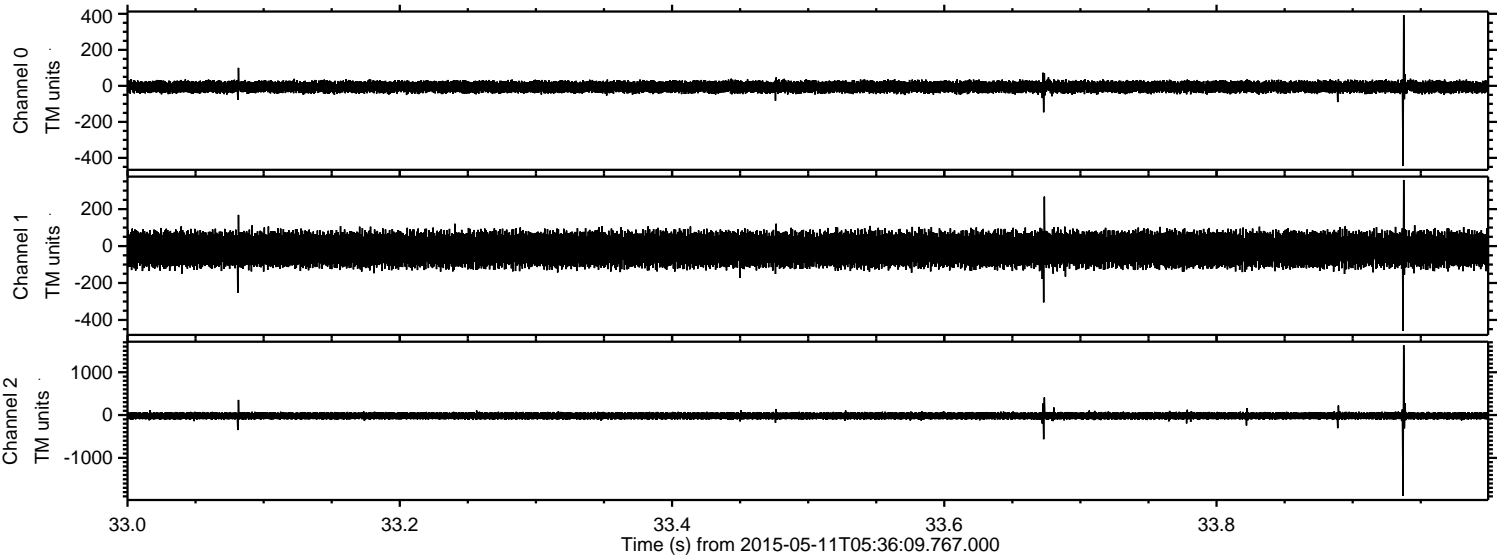

Processed Mon May 11 07:43:02 2015 by ELM ver.2012-10-06 from 001__elm20150511_053608__dat00.bin

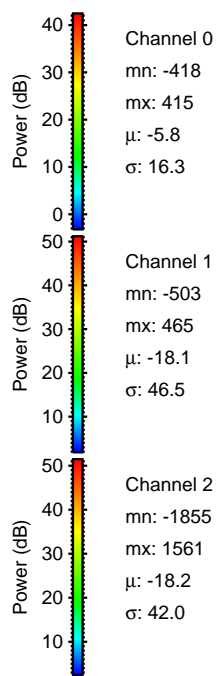
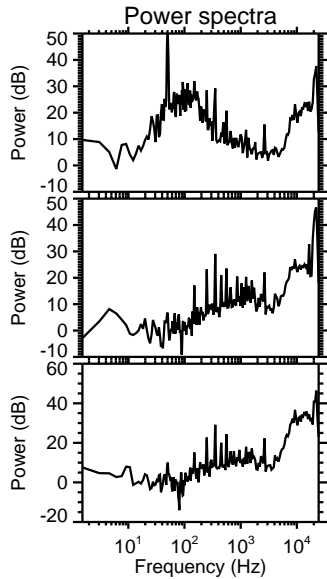
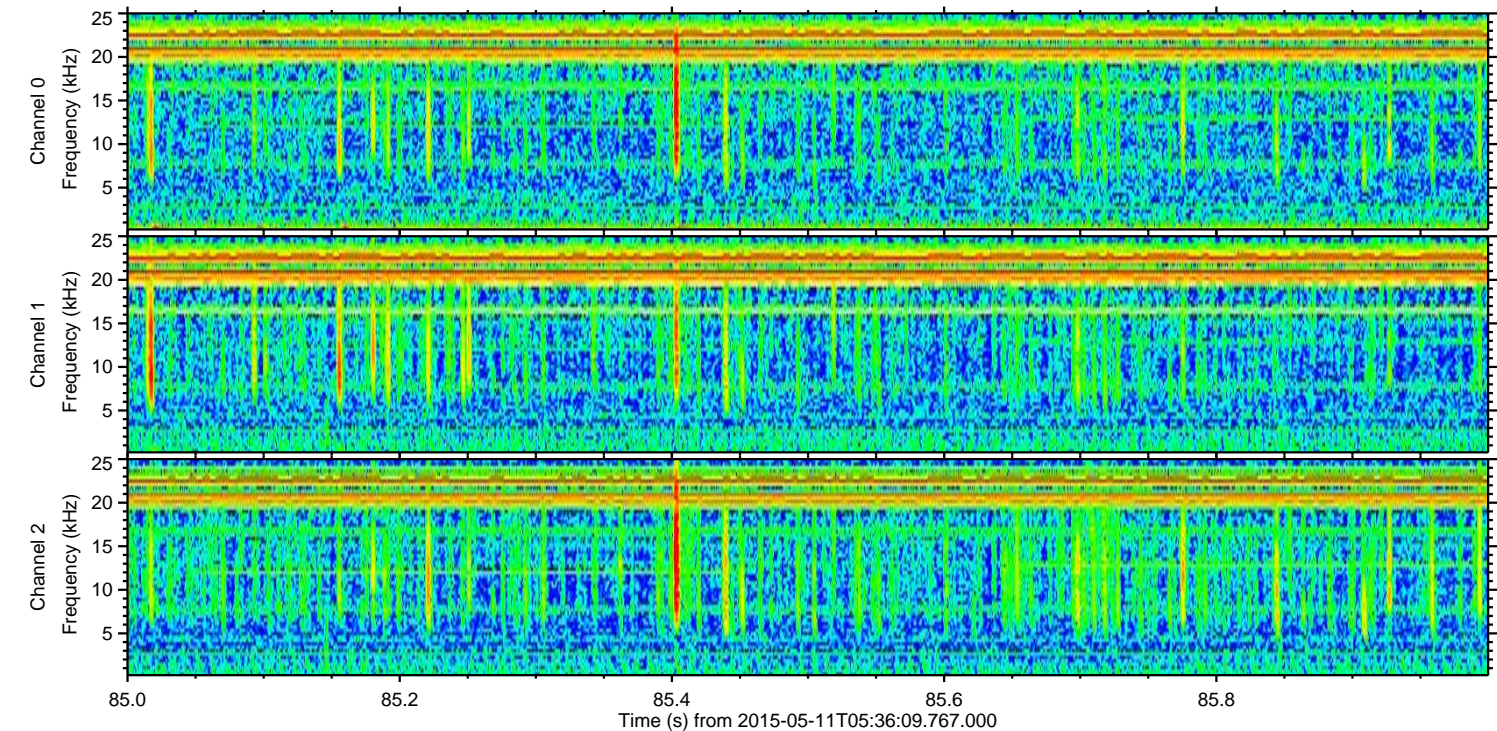
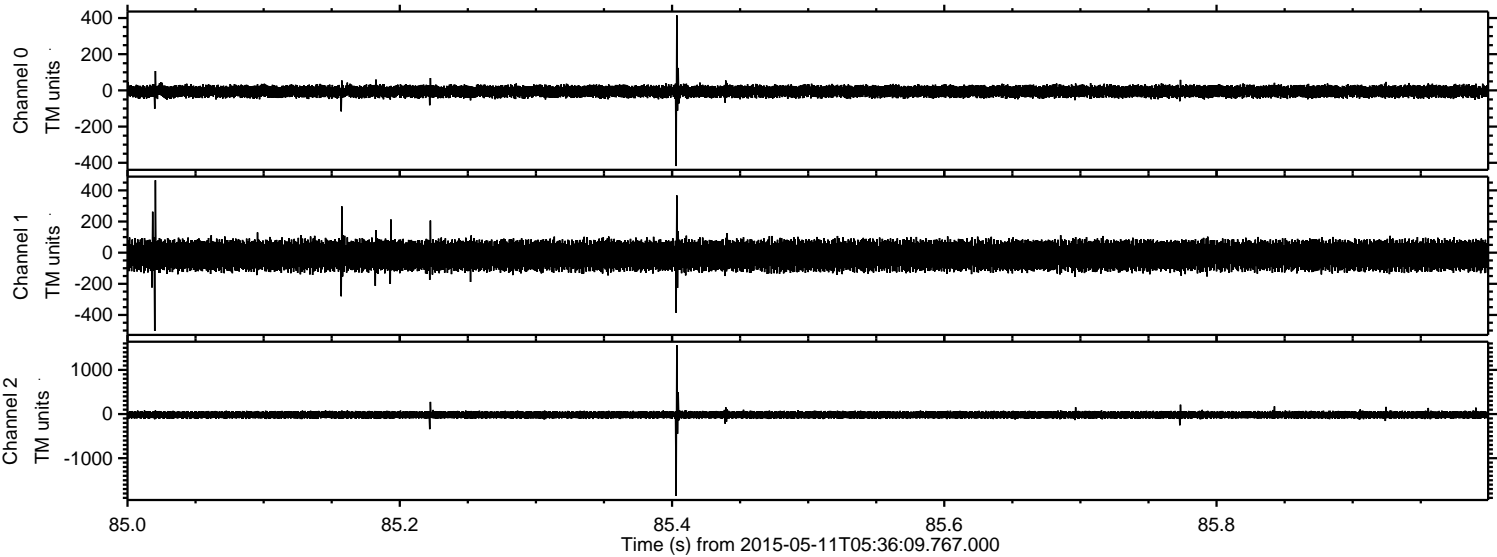

Processed Mon May 11 07:43:03 2015 by ELM ver.2012-10-06 from 001__elm20150511_053608__dat00.bin

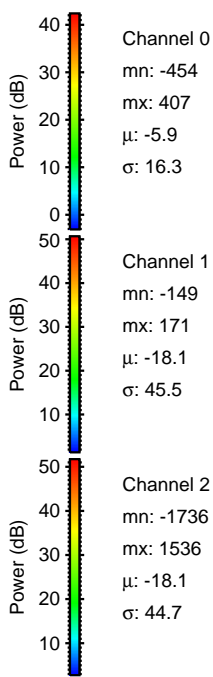
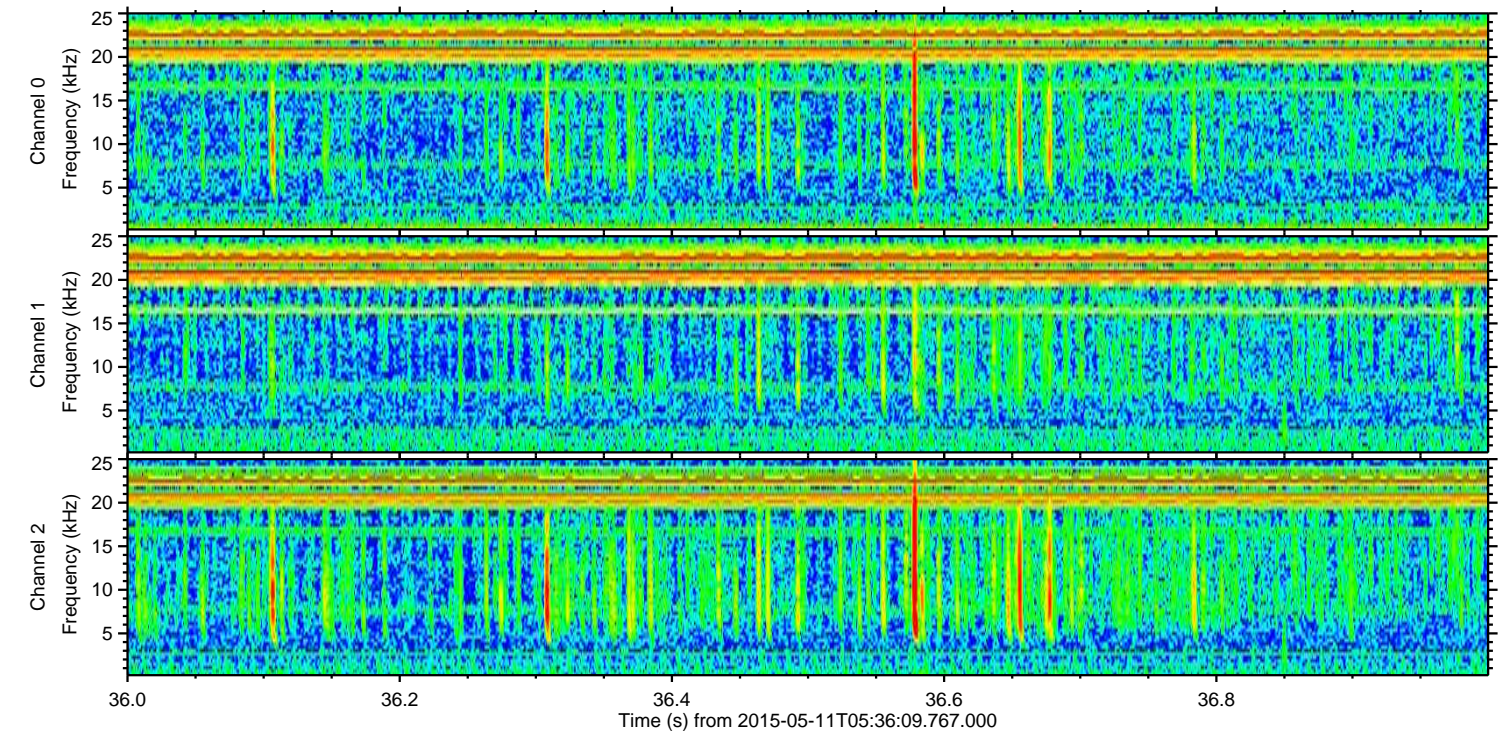
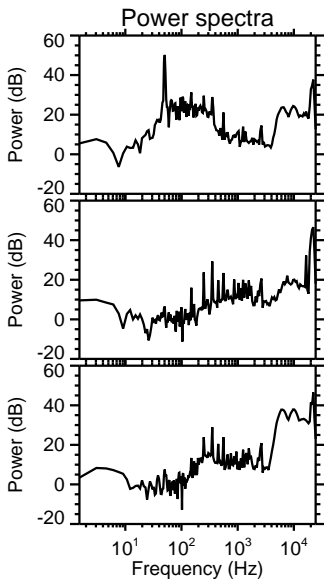
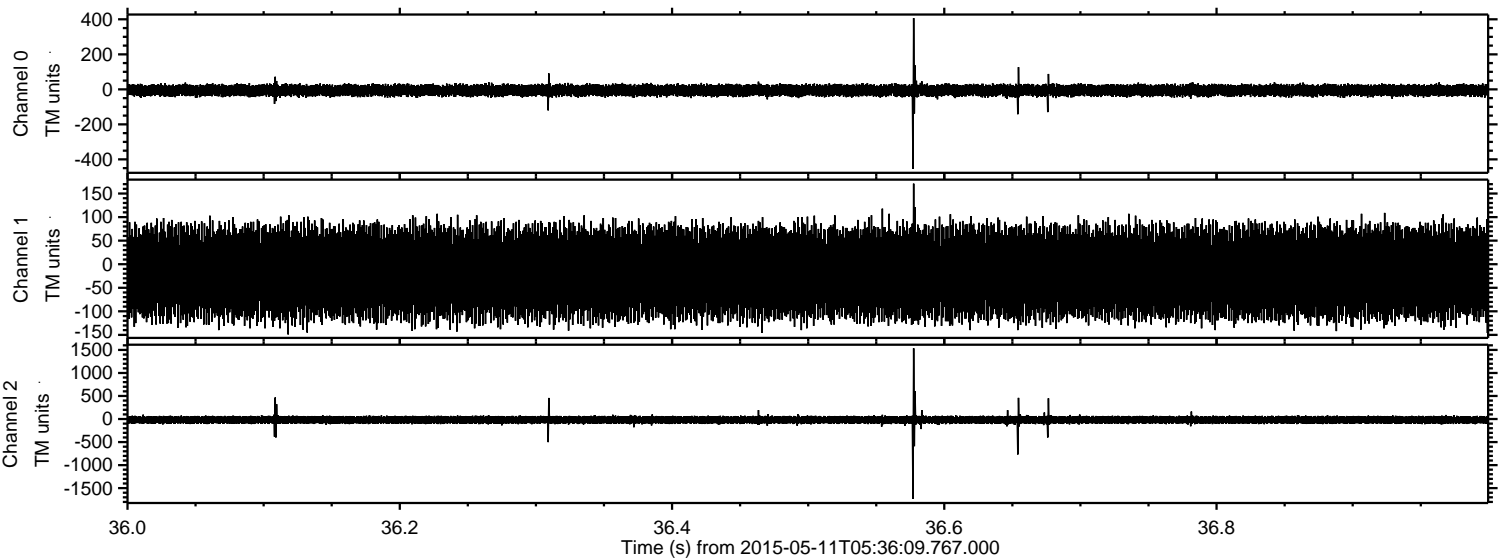

Processed Mon May 11 07:43:04 2015 by ELM ver.2012-10-06 from 001__elm20150511_053608__dat00.bin

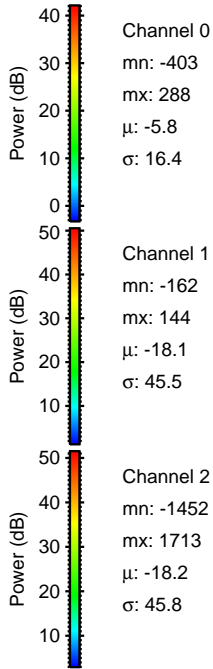
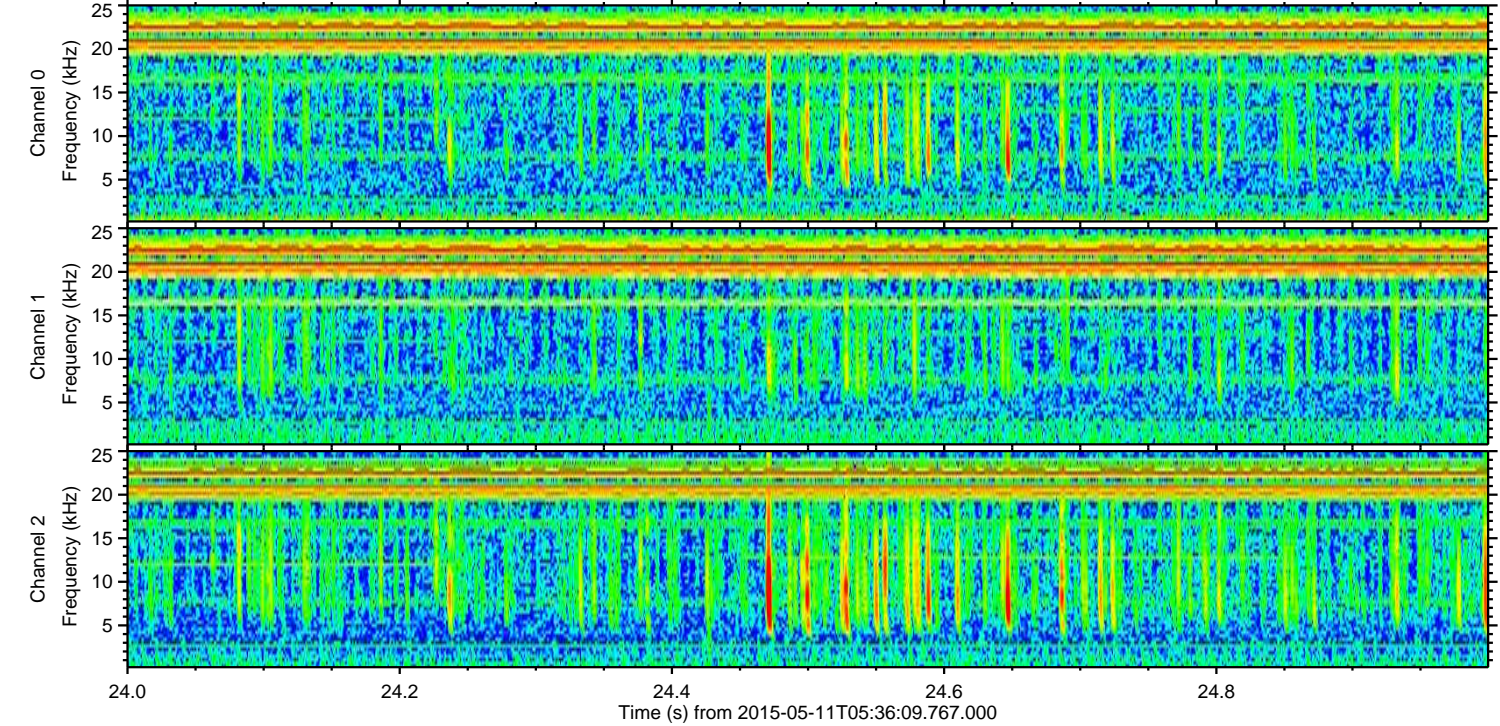
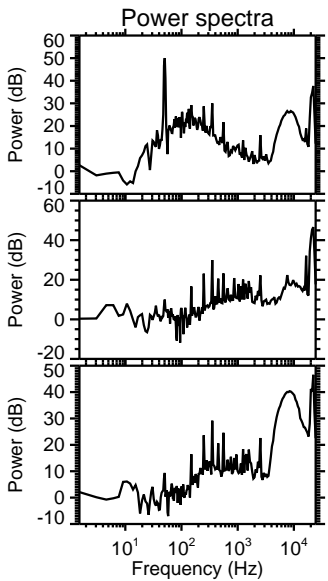
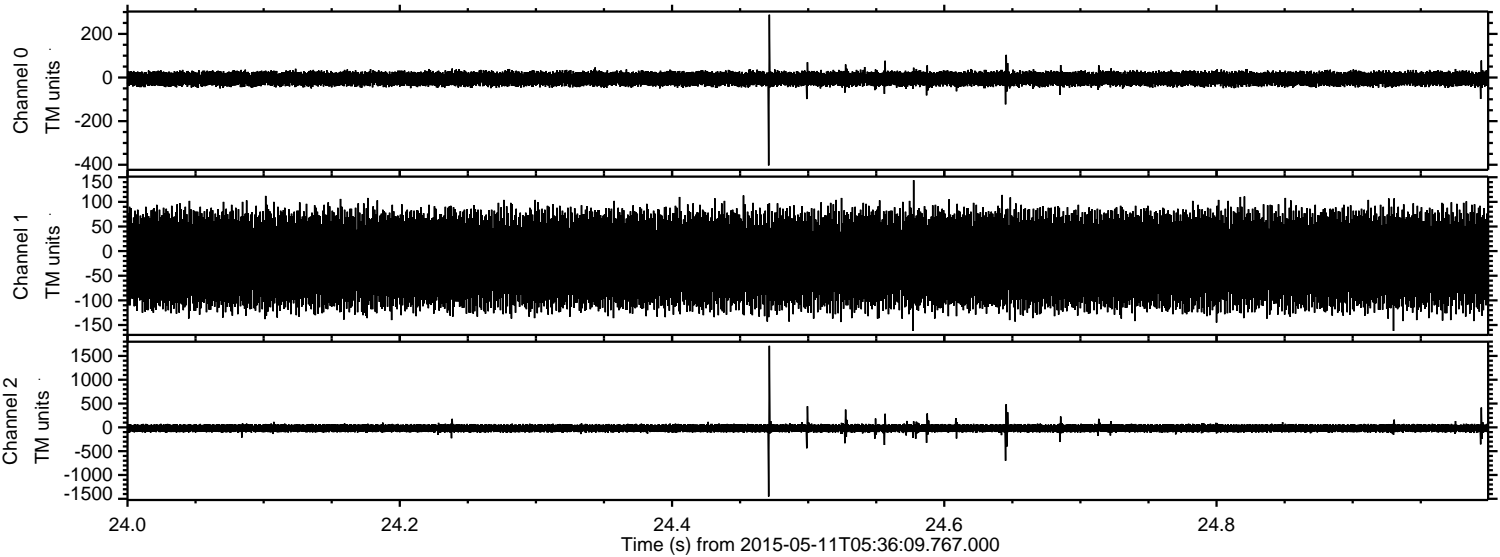

Processed Mon May 11 07:43:05 2015 by ELM ver.2012-10-06 from 001__elm20150511_053608__dat00.bin

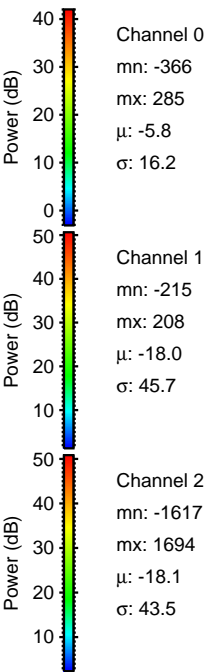
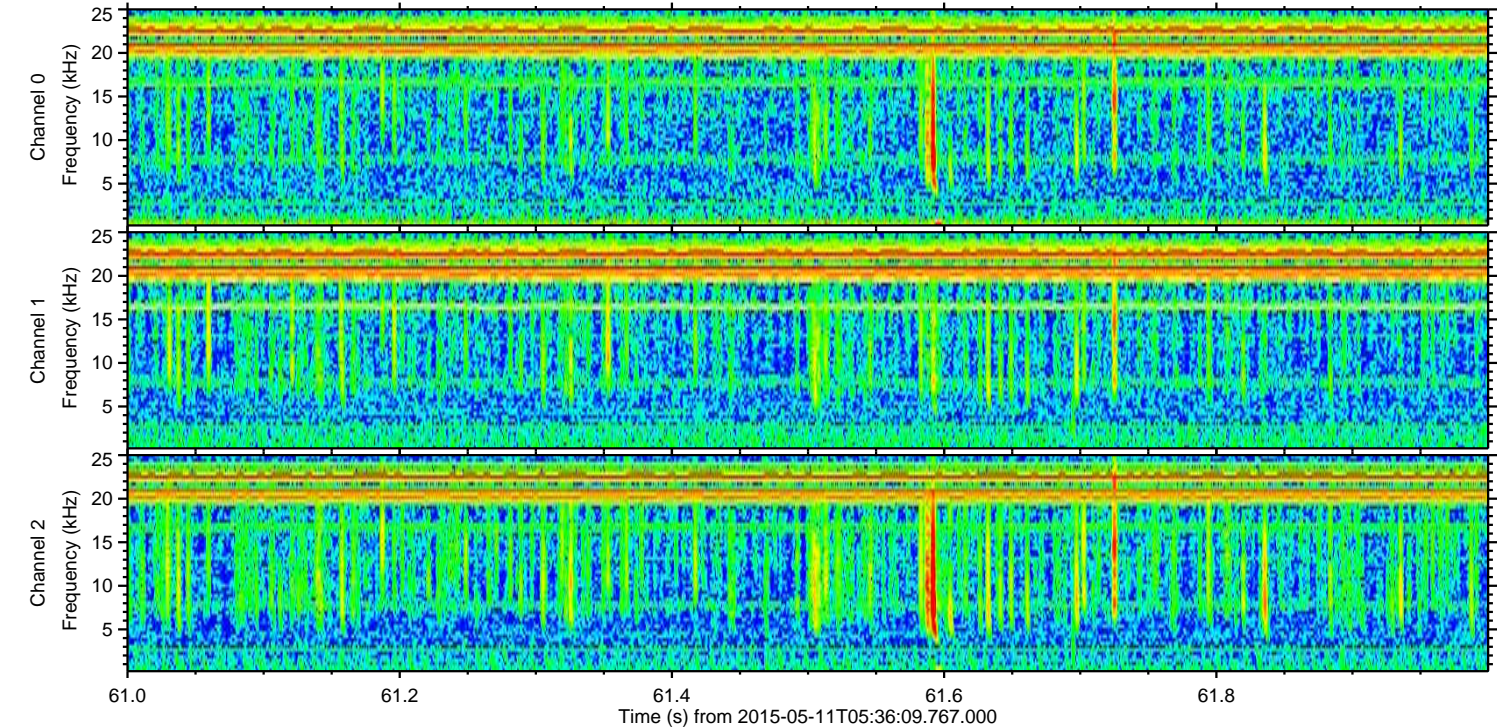
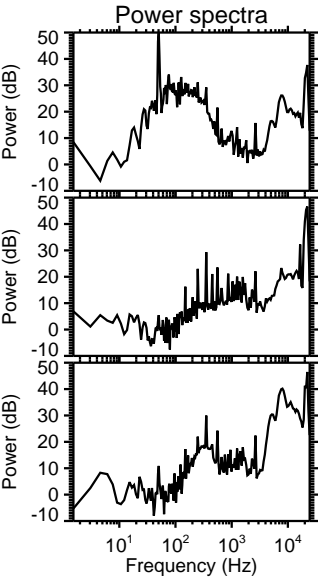
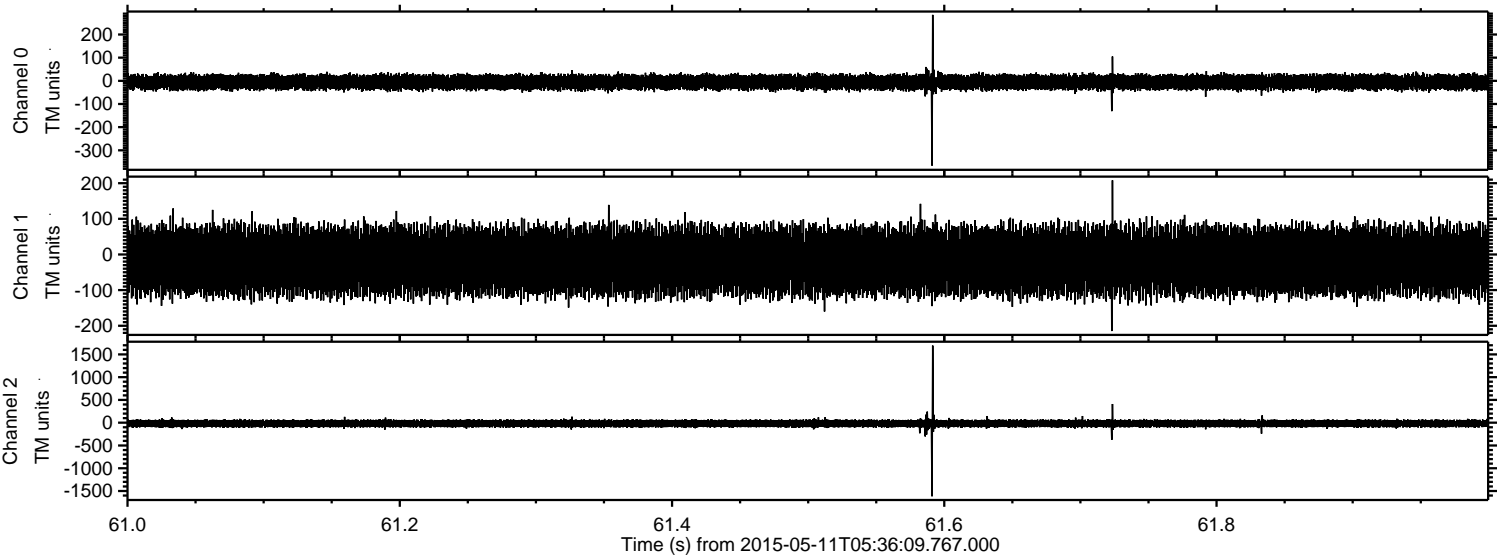

ELMAVAN 3D WAVEFORMS (Measured data sampled at 50 kHz) 49790 packets of 144 samples from 2015-05-11T05:36:09.767.000. Part 134/144

Processed Mon May 11 07:43:06 2015 by ELM ver.2012-10-06 from 001__elm20150511_053608__dat00.bin

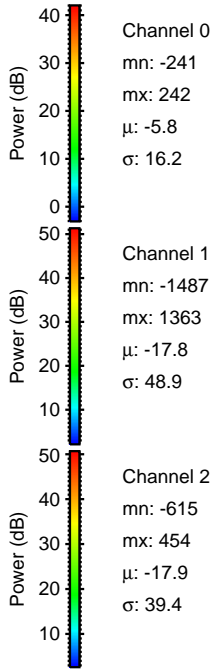
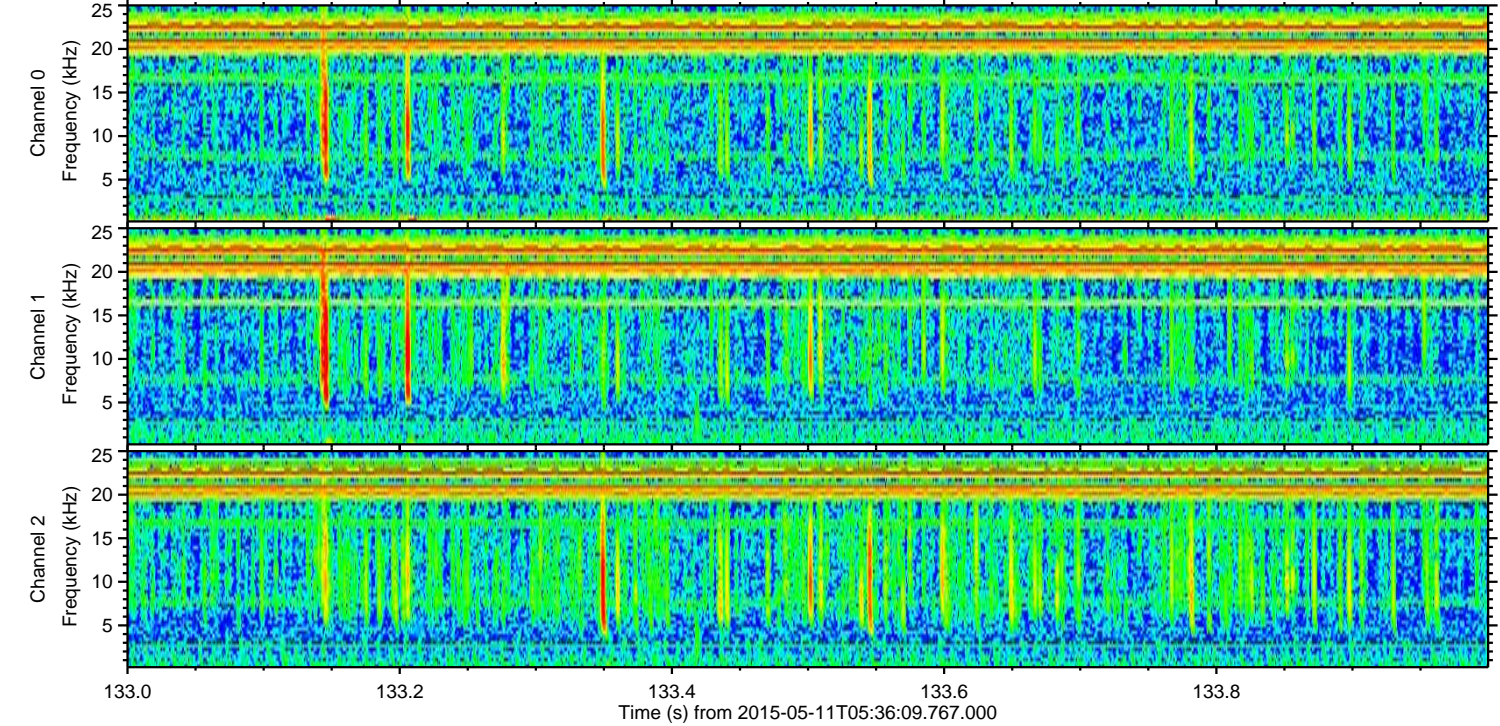
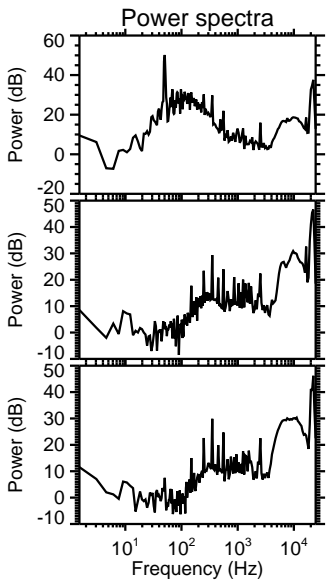
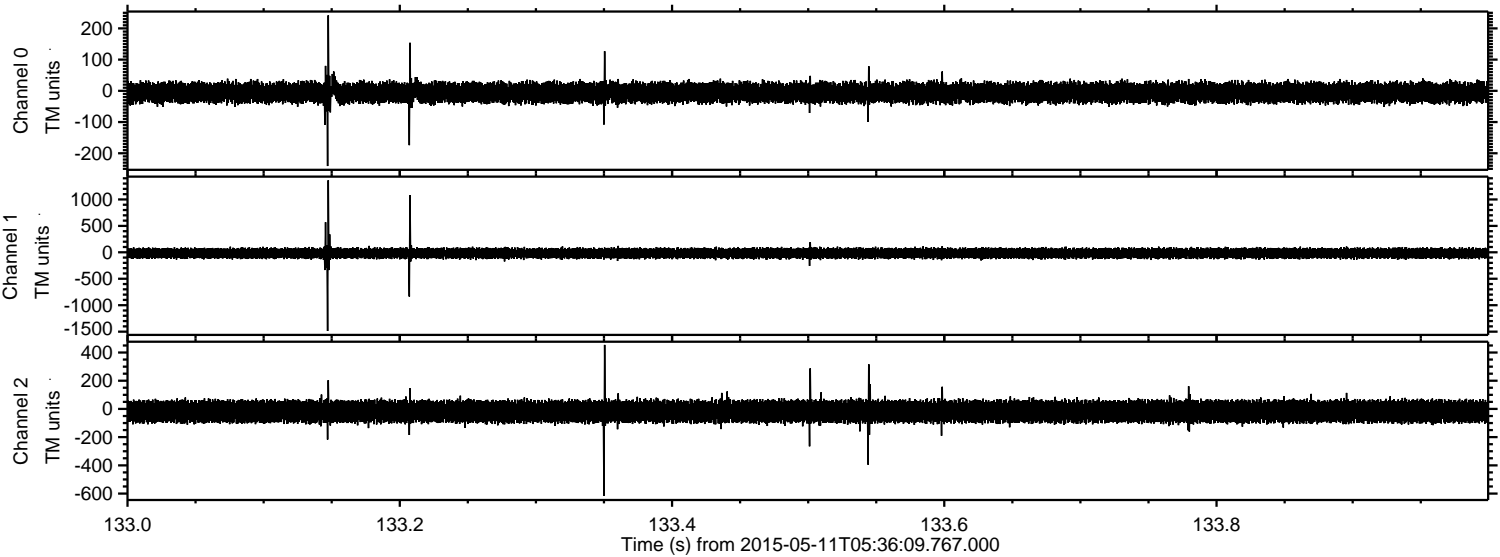

Processed Mon May 11 07:43:07 2015 by ELM ver.2012-10-06 from 001__elm20150511_053608__dat00.bin

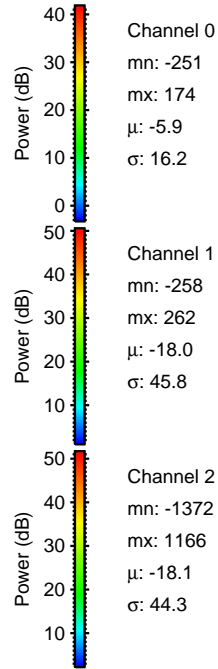
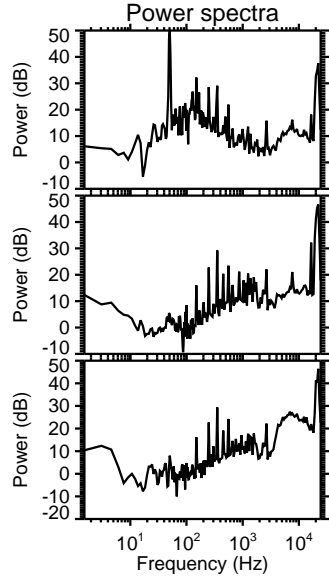
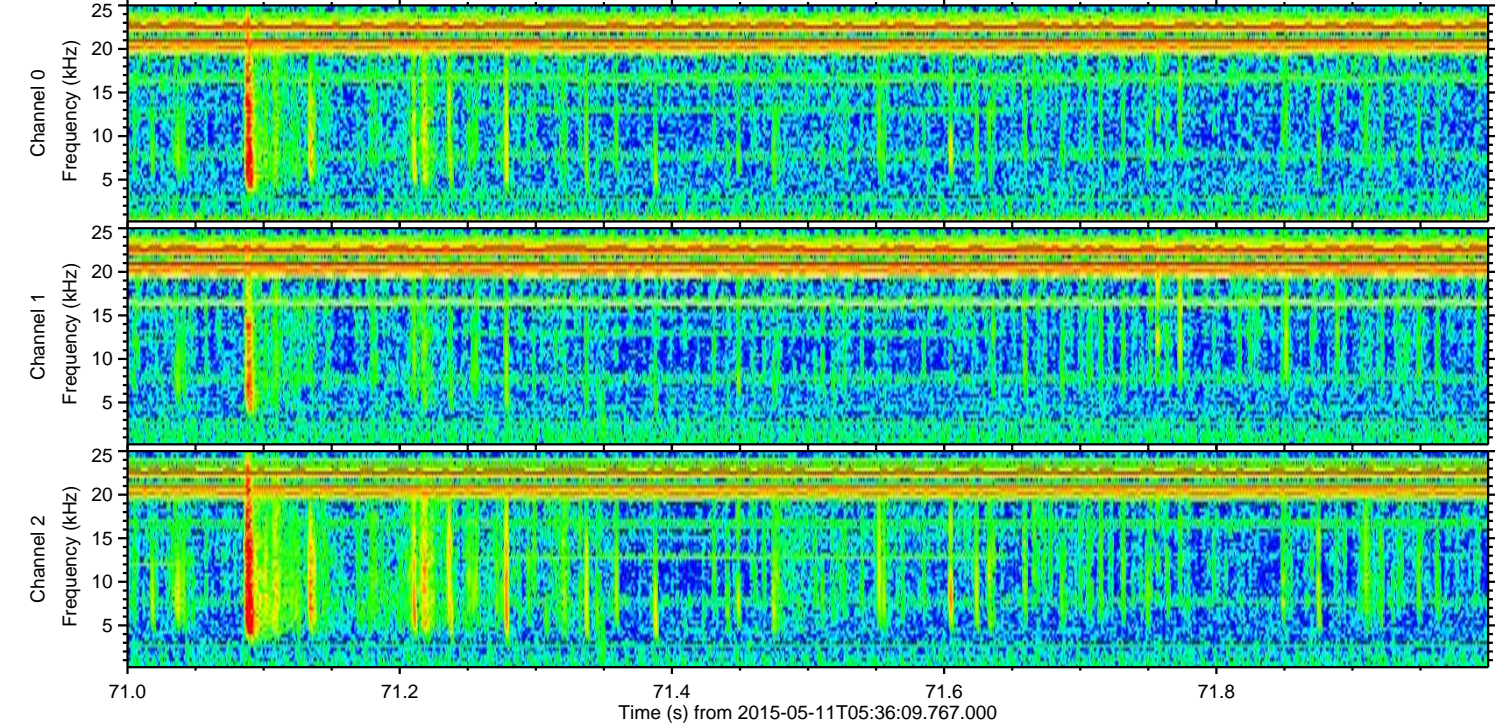
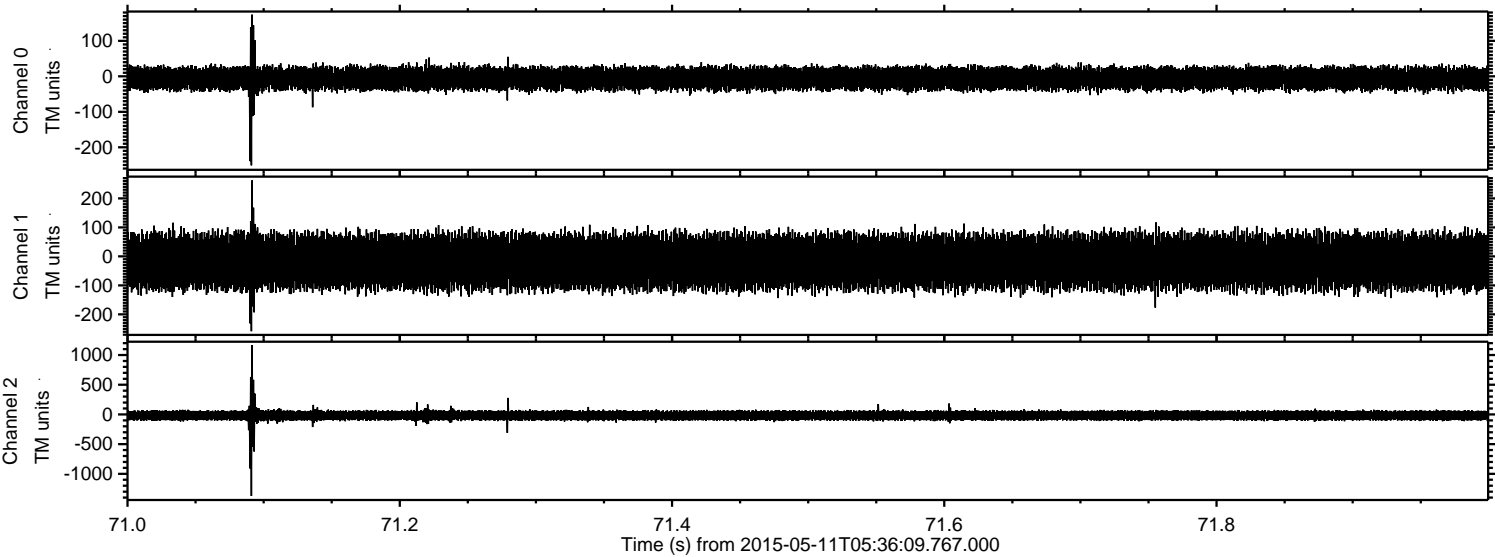

Channel 0
mn: -251
mx: 174
 μ : -5.9
 σ : 16.2

Channel 1
mn: -258
mx: 262
 μ : -18.0
 σ : 45.8

Channel 2
mn: -1372
mx: 1166
 μ : -18.1
 σ : 44.3

