

ELMAVAN 3D WAVEFORMS (Measured data sampled at 50 kHz) 49581 packets of 144 samples from 2015-05-11T04:01:06.662.999.

Processed Mon May 11 06:08:16 2015 by ELM ver.2012-10-06 from 001__elm20150511_040105__dat00.bin

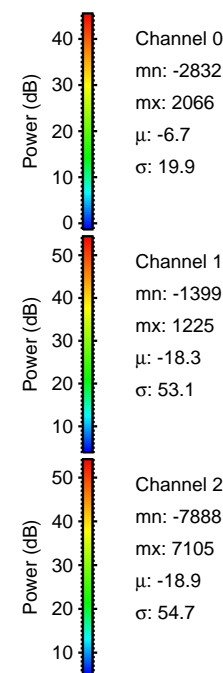
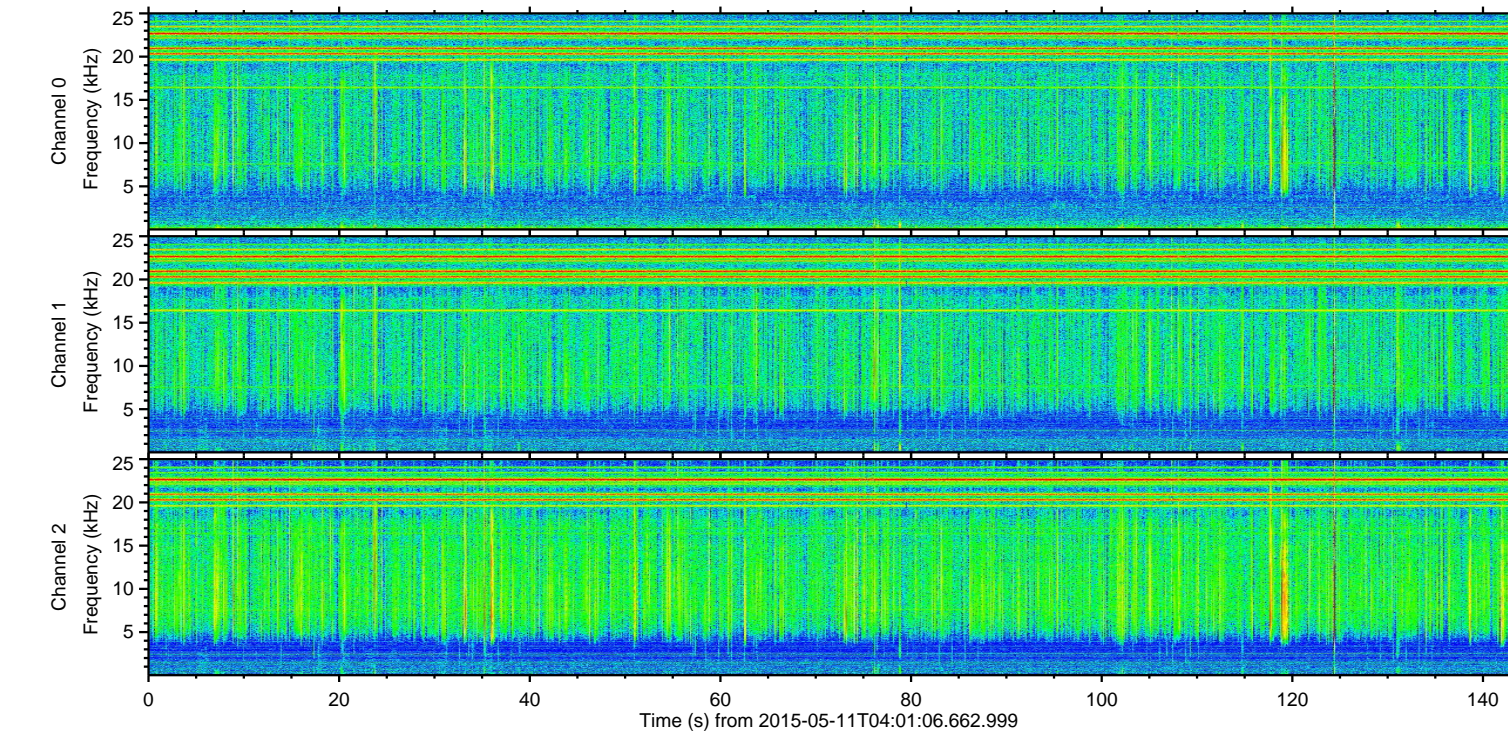
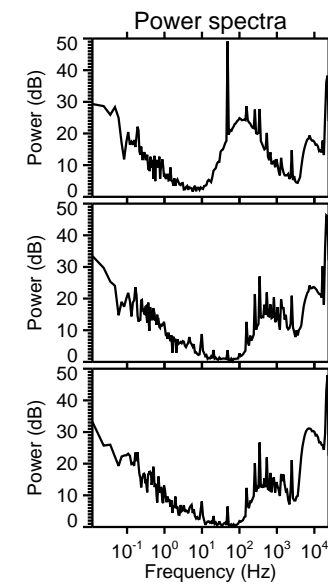
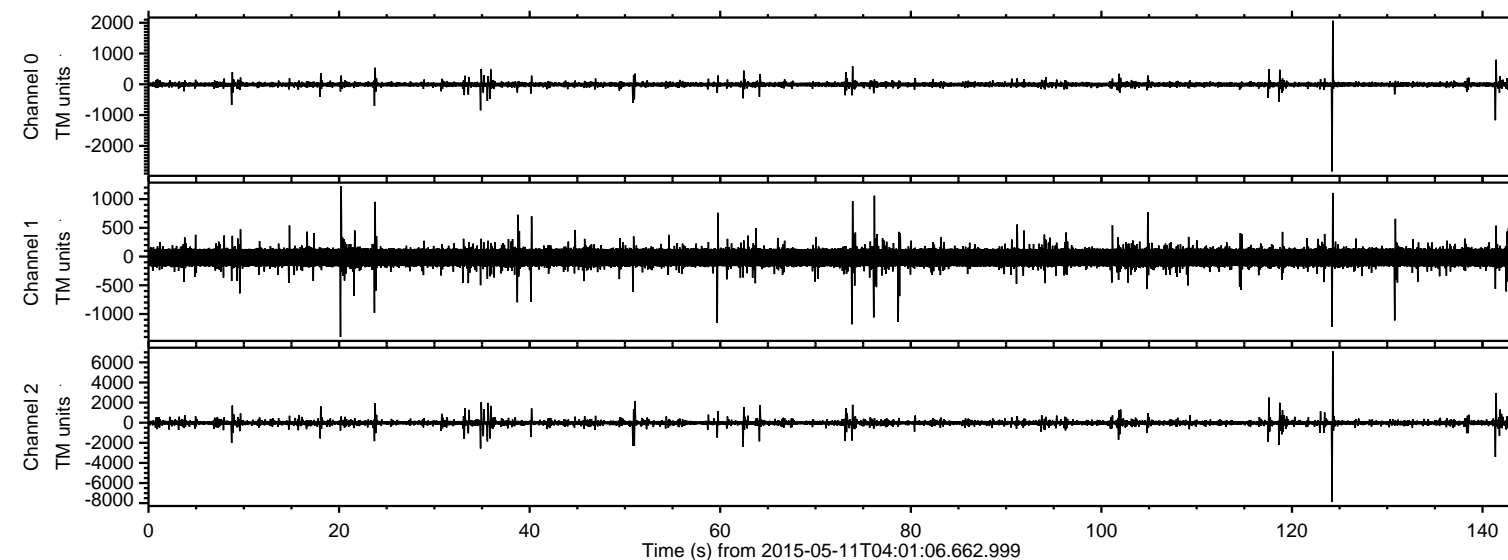

ELMAVAN 3D WAVEFORMS (Measured data sampled at 50 kHz) 49581 packets of 144 samples from 2015-05-11T04:01:06.662.999. Part 125/143

Processed Mon May 11 06:08:28 2015 by ELM ver.2012-10-06 from 001__elm20150511_040105__dat00.bin

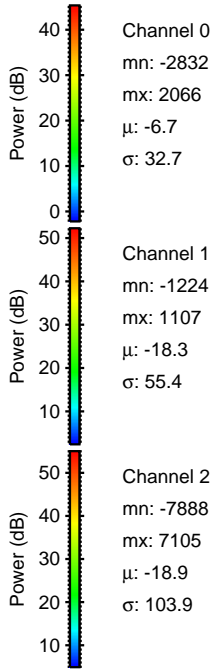
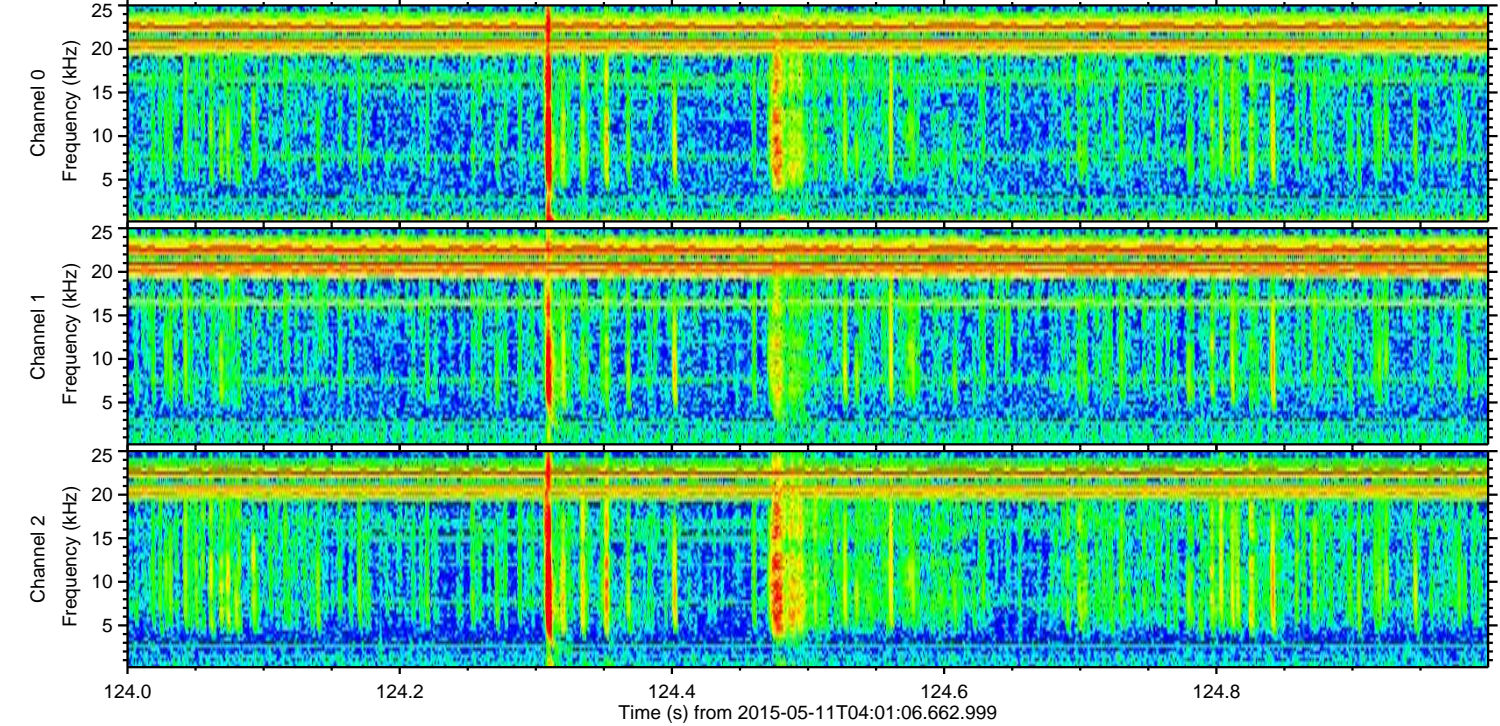
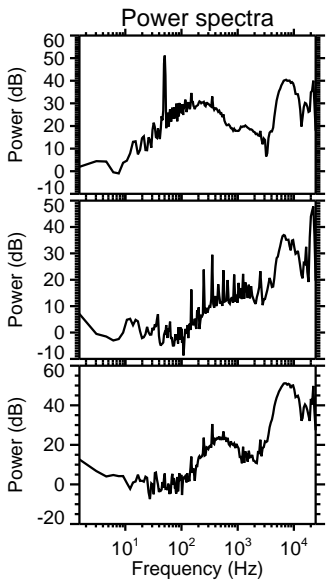
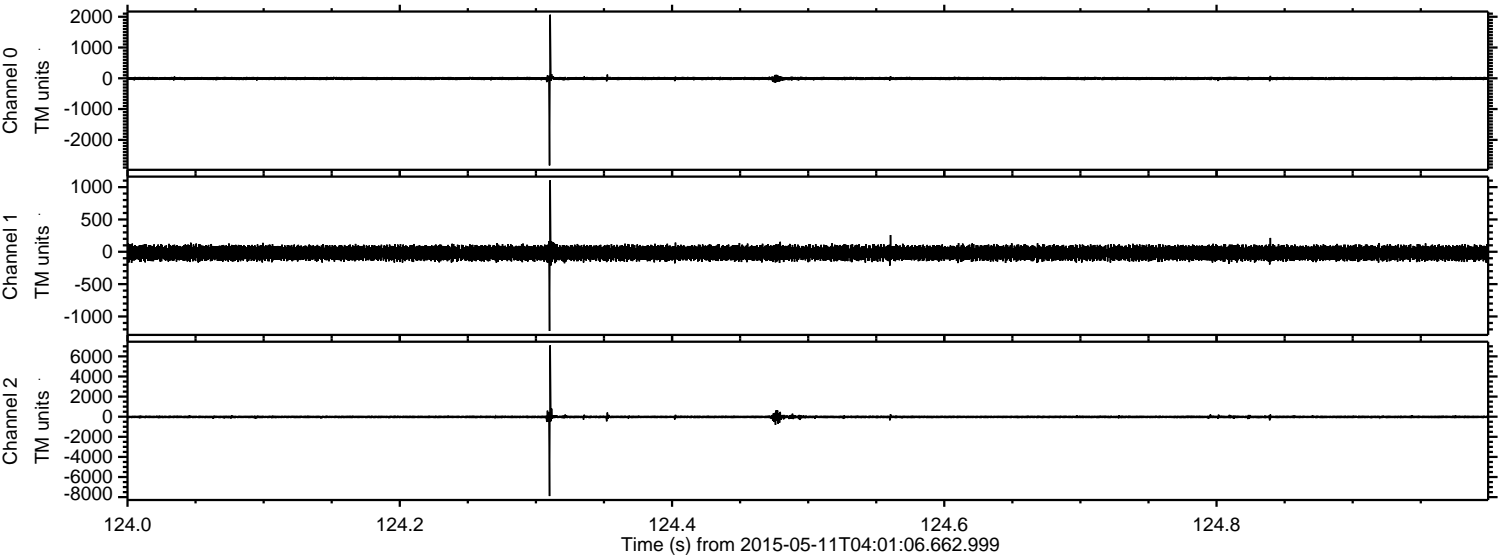

ELMAVAN 3D WAVEFORMS (Measured data sampled at 50 kHz) 49581 packets of 144 samples from 2015-05-11T04:01:06.662.999. Part 142/143

Processed Mon May 11 06:08:29 2015 by ELM ver.2012-10-06 from 001__elm20150511_040105__dat00.bin

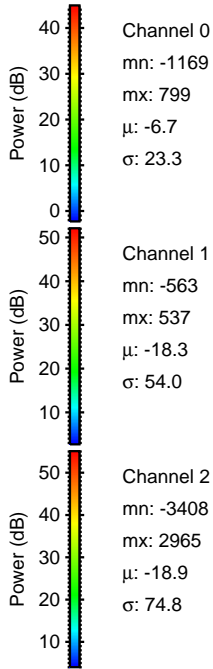
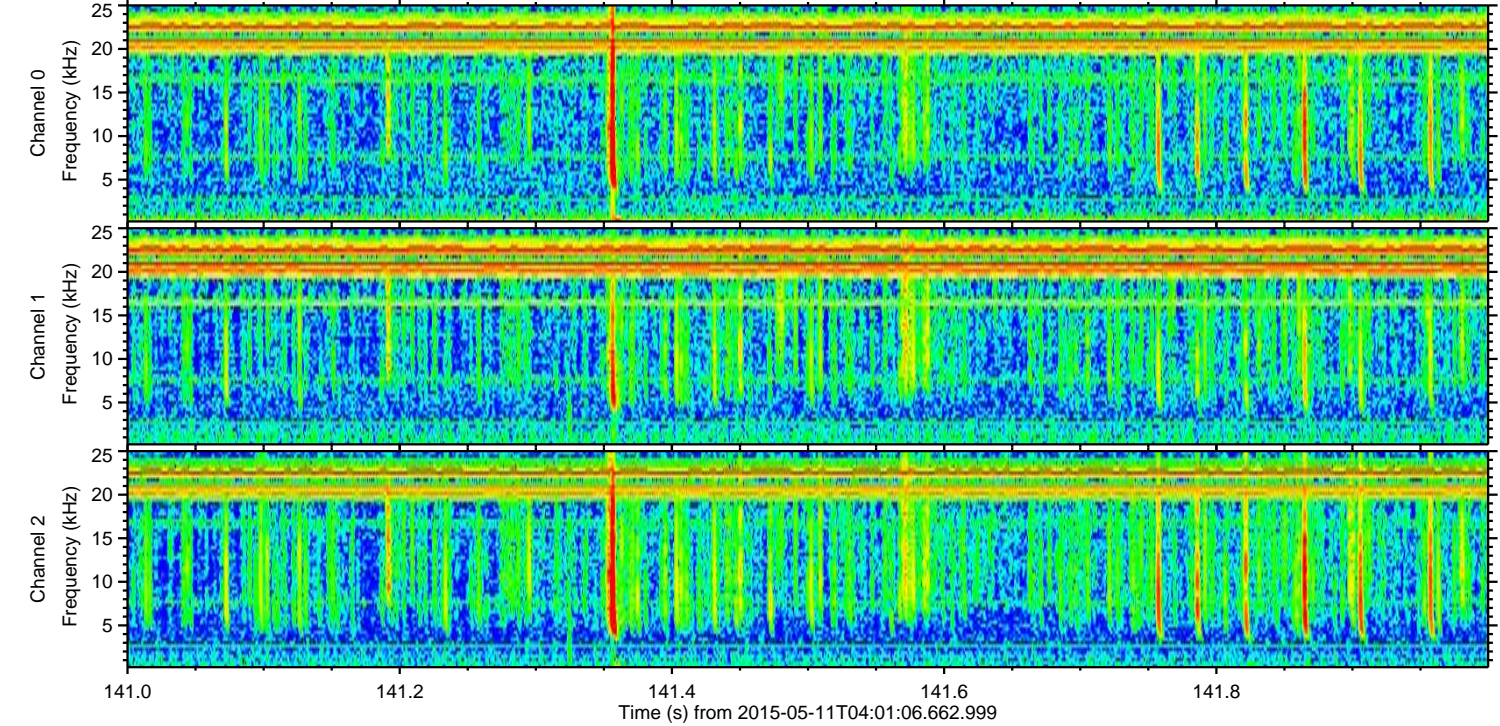
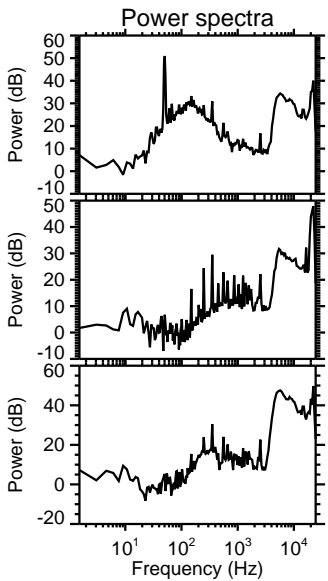
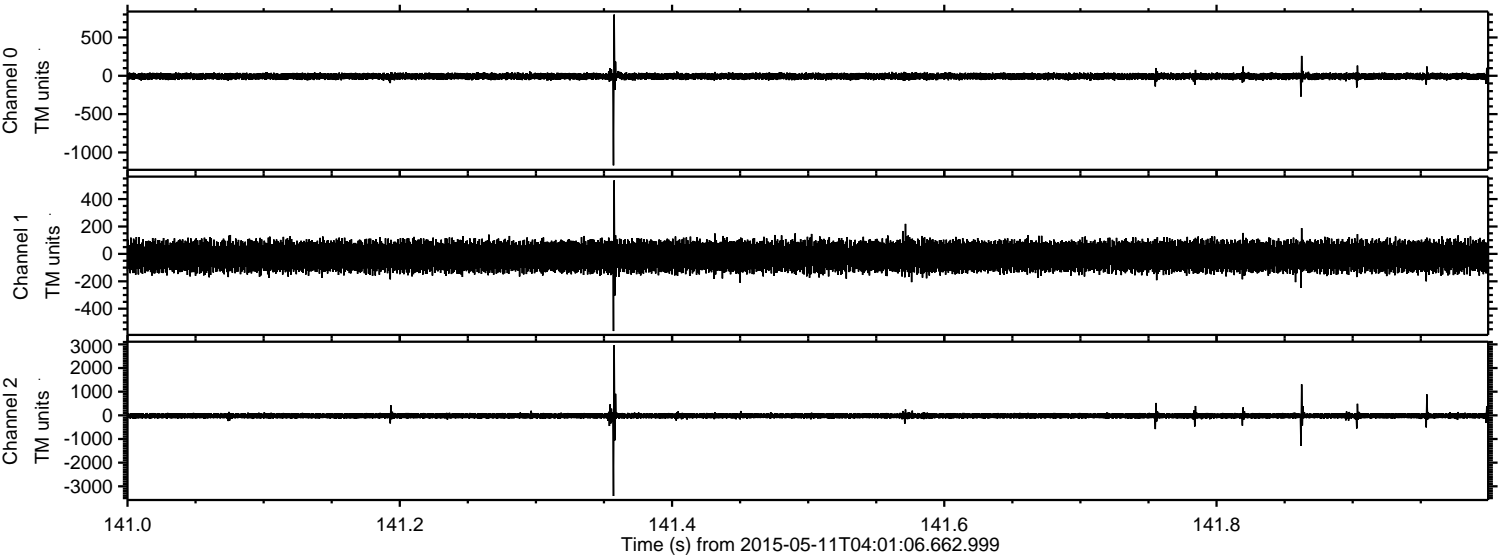

Processed Mon May 11 06:08:30 2015 by ELM ver.2012-10-06 from 001__elm20150511_040105__dat00.bin

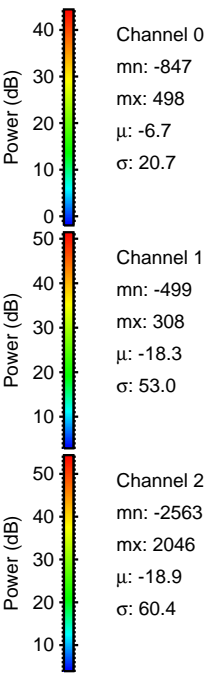
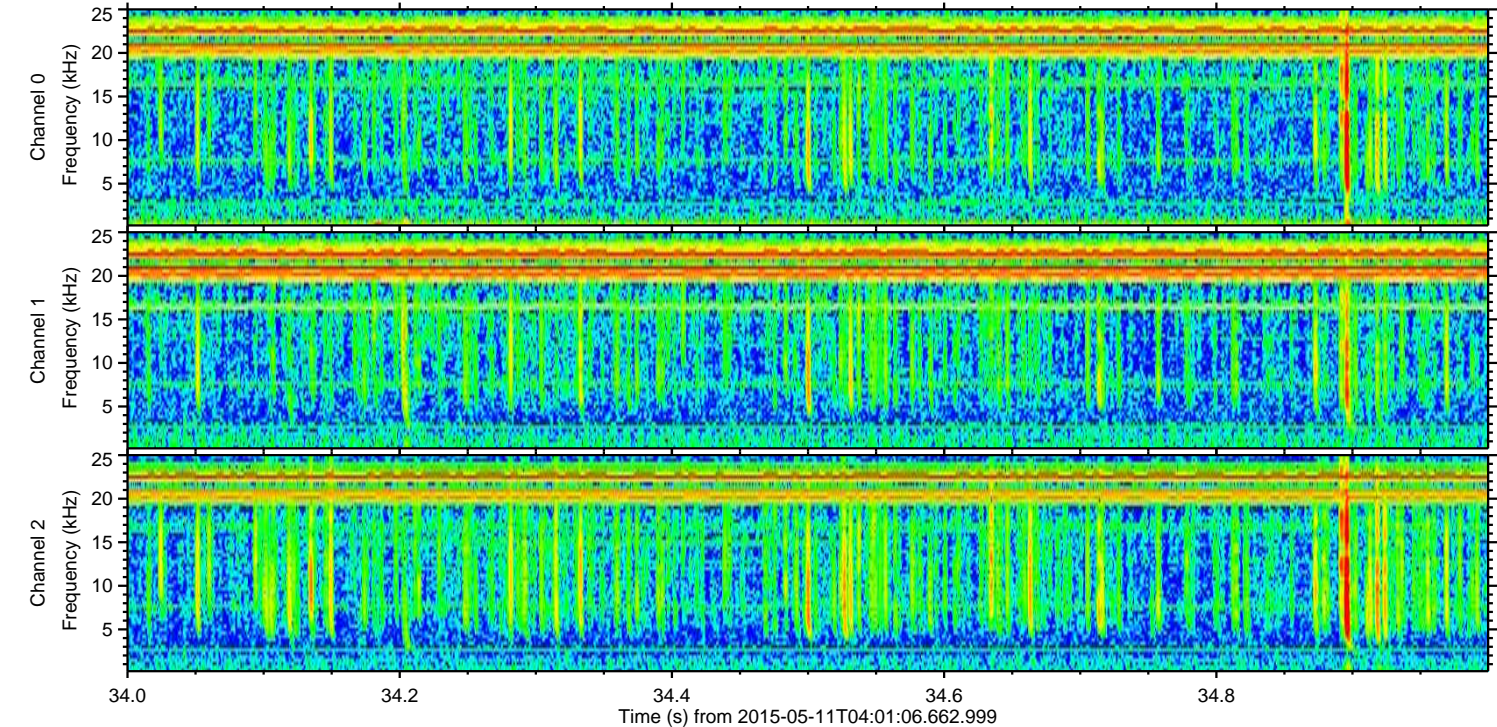
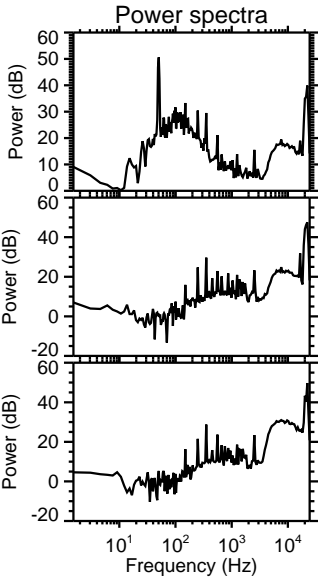
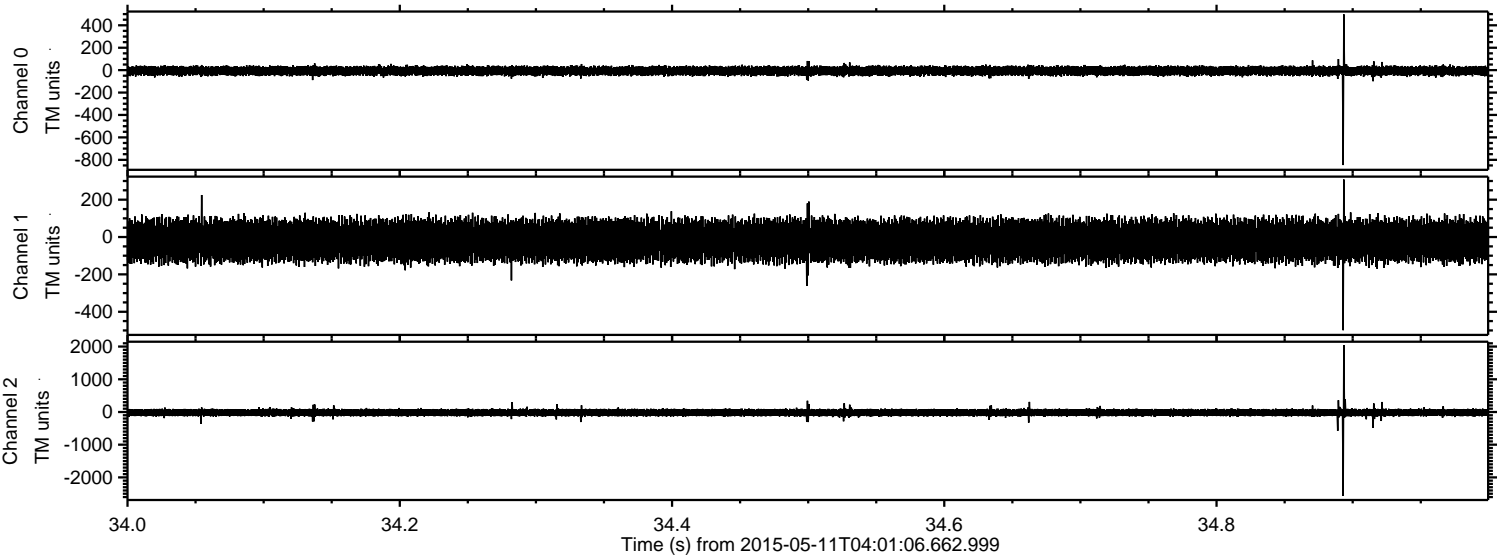

ELMAVAN 3D WAVEFORMS (Measured data sampled at 50 kHz) 49581 packets of 144 samples from 2015-05-11T04:01:06.662.999. Part 118/143

Processed Mon May 11 06:08:31 2015 by ELM ver.2012-10-06 from 001__elm20150511_040105__dat00.bin

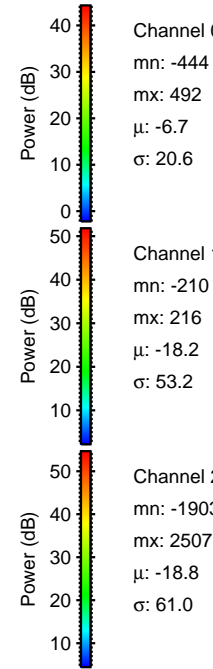
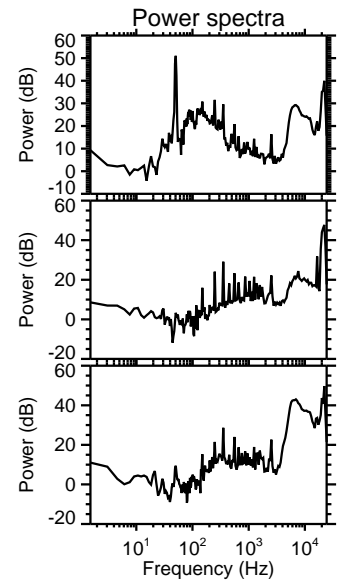
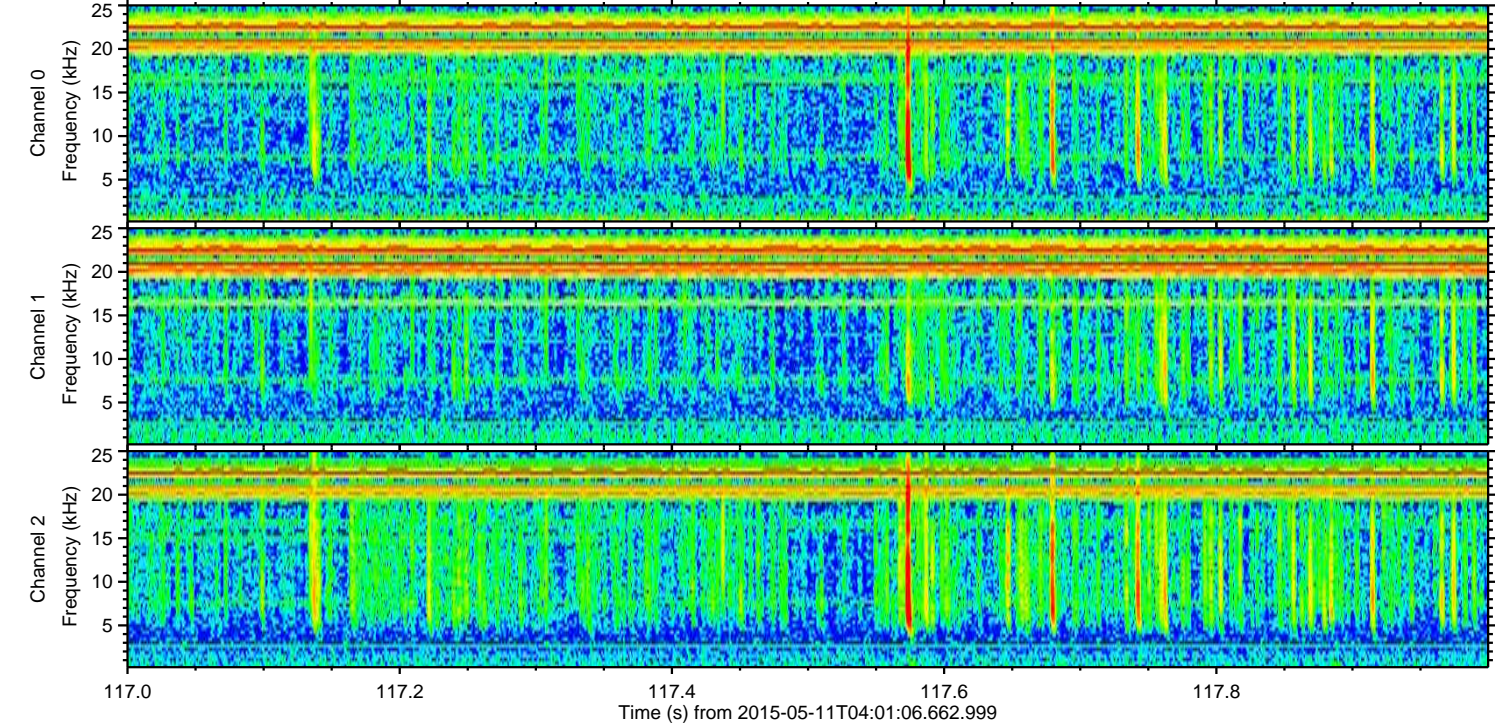
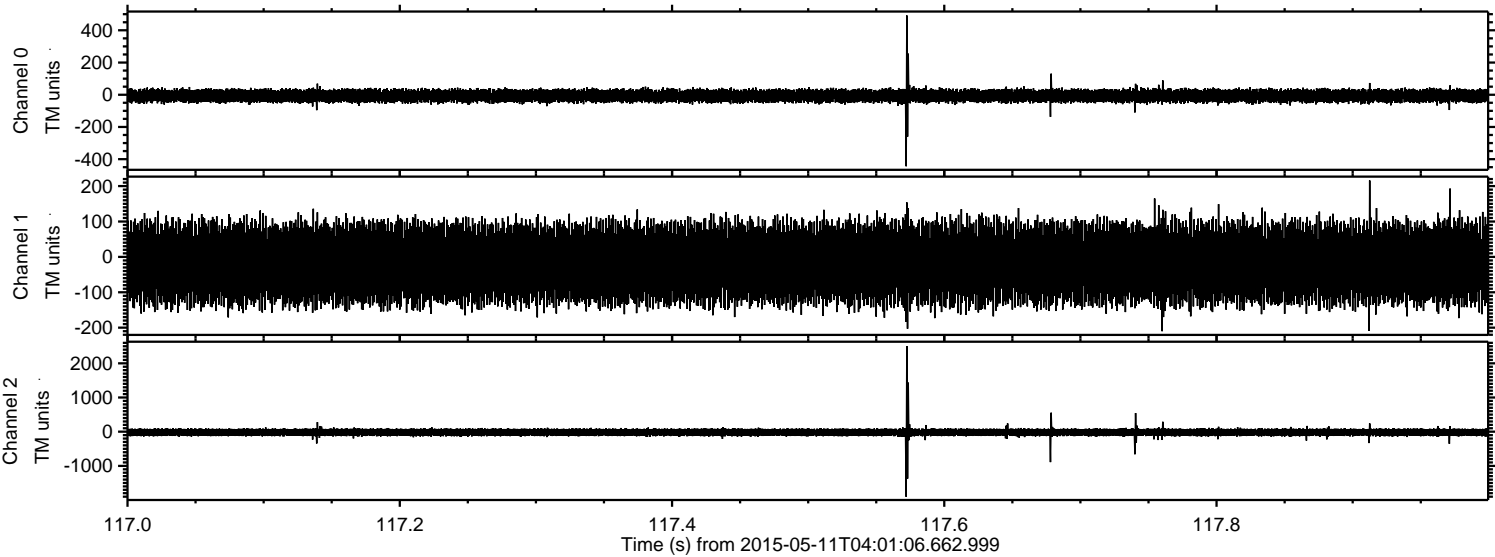

Processed Mon May 11 06:08:32 2015 by ELM ver.2012-10-06 from 001__elm20150511_040105__dat00.bin

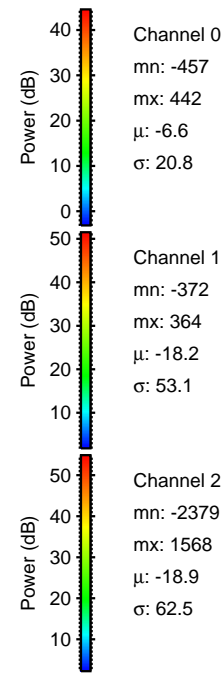
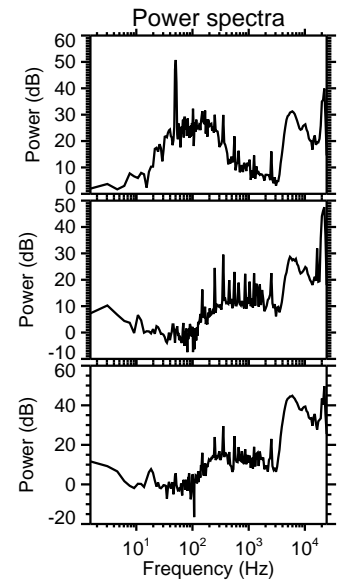
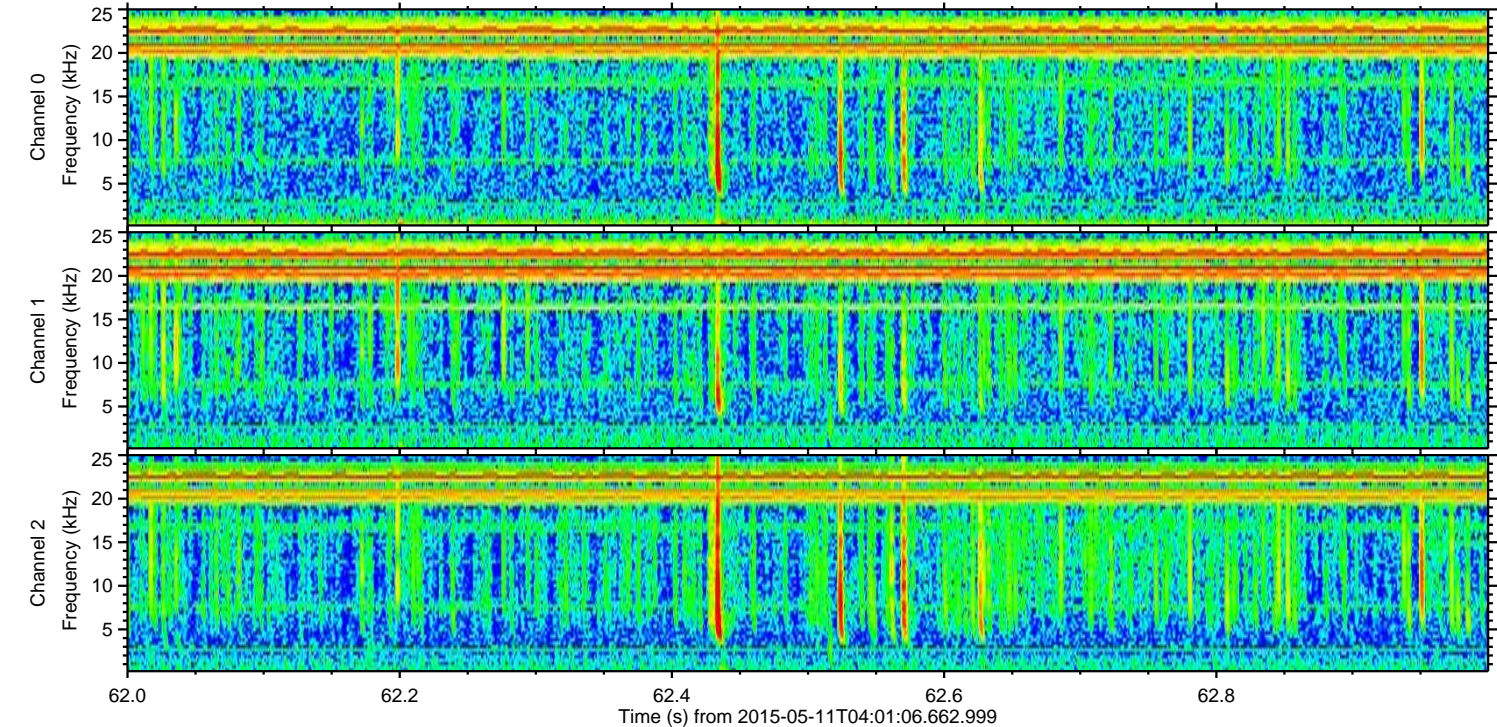
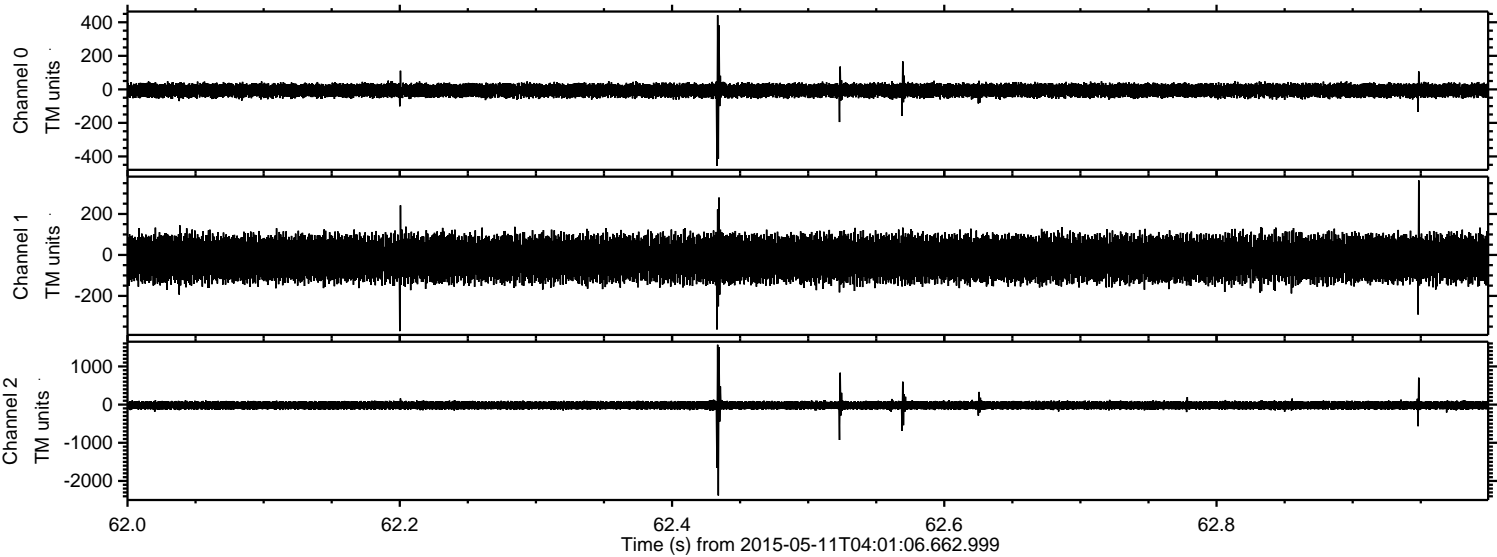

Processed Mon May 11 06:08:33 2015 by ELM ver.2012-10-06 from 001__elm20150511_040105__dat00.bin

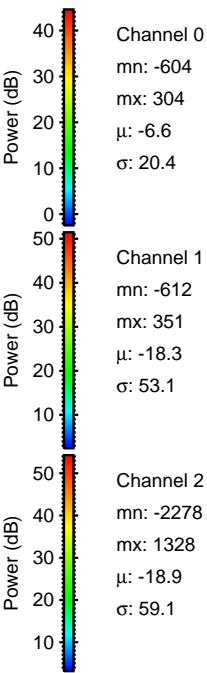
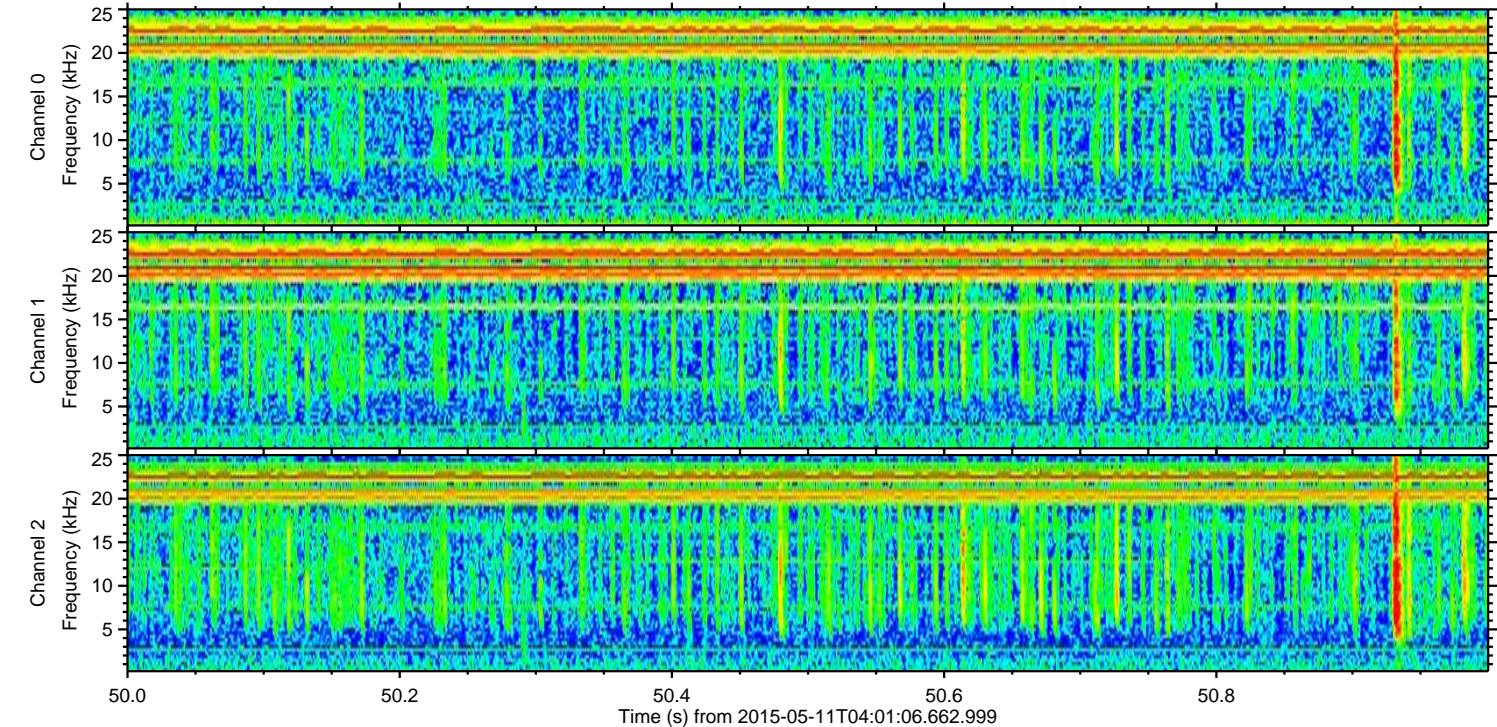
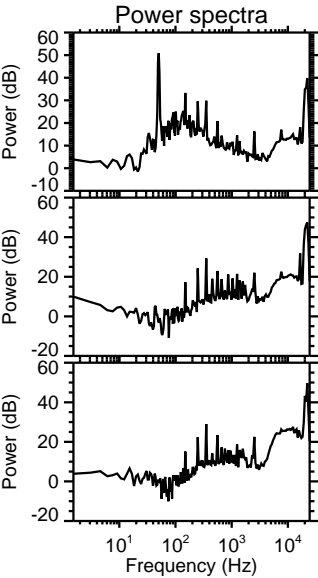
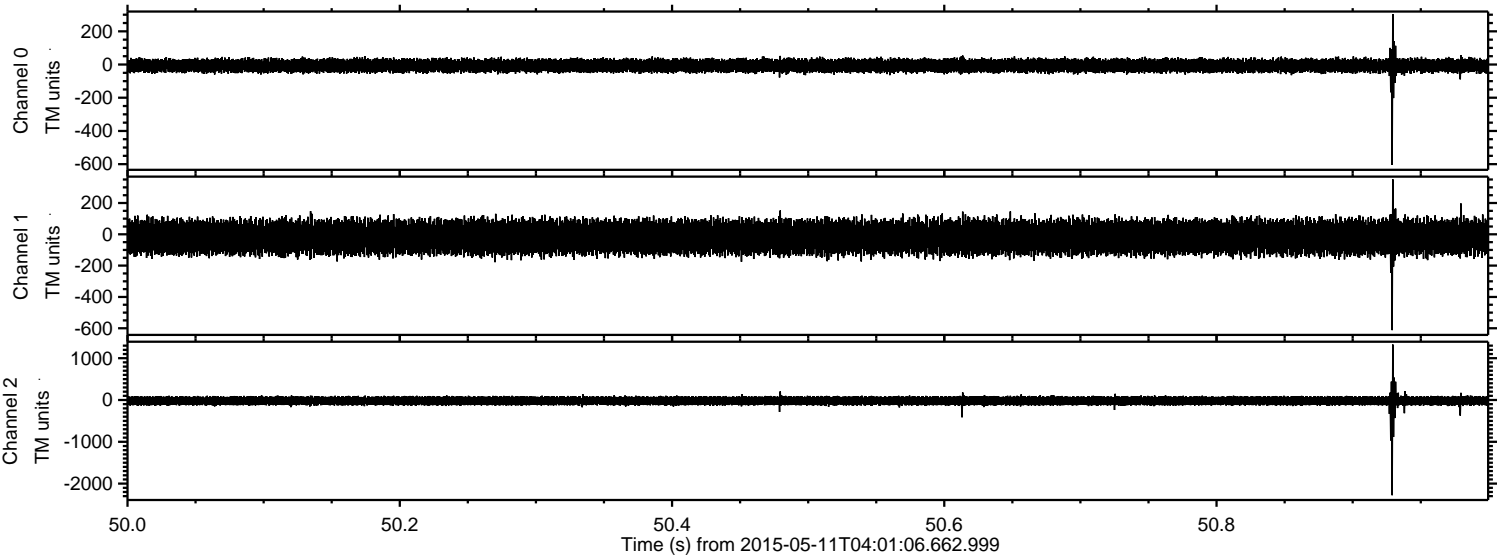

Processed Mon May 11 06:08:33 2015 by ELM ver.2012-10-06 from 001__elm20150511_040105__dat00.bin

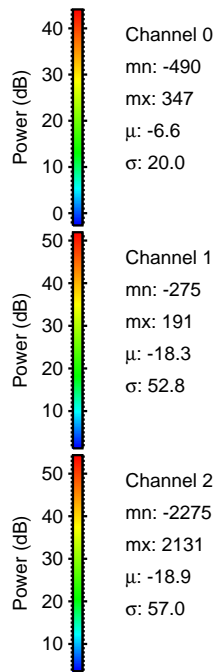
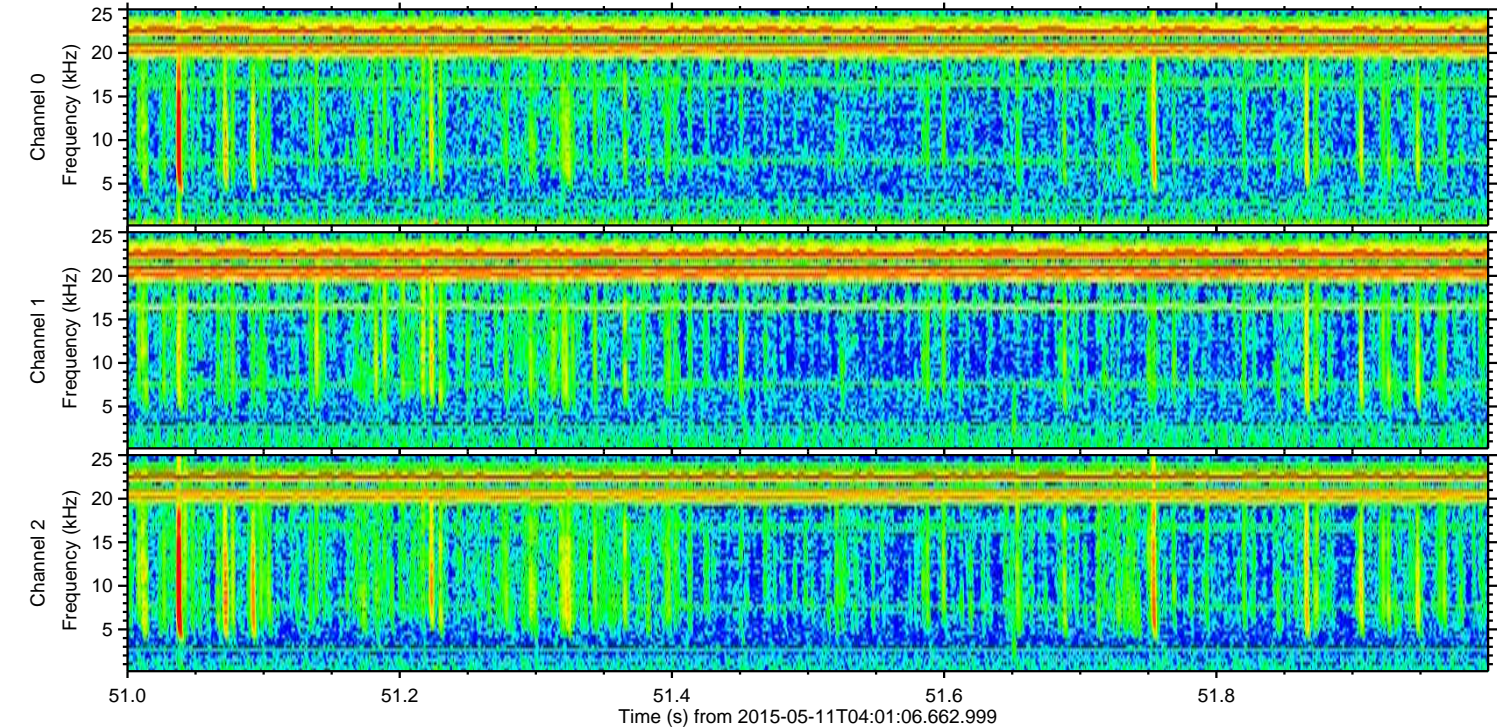
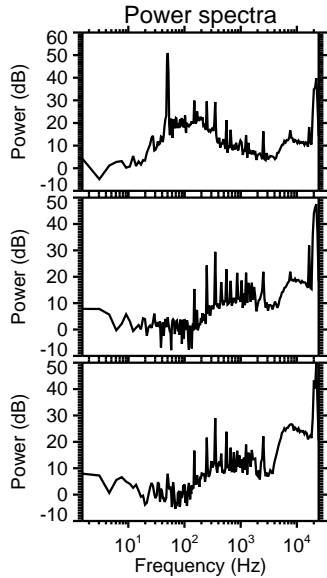
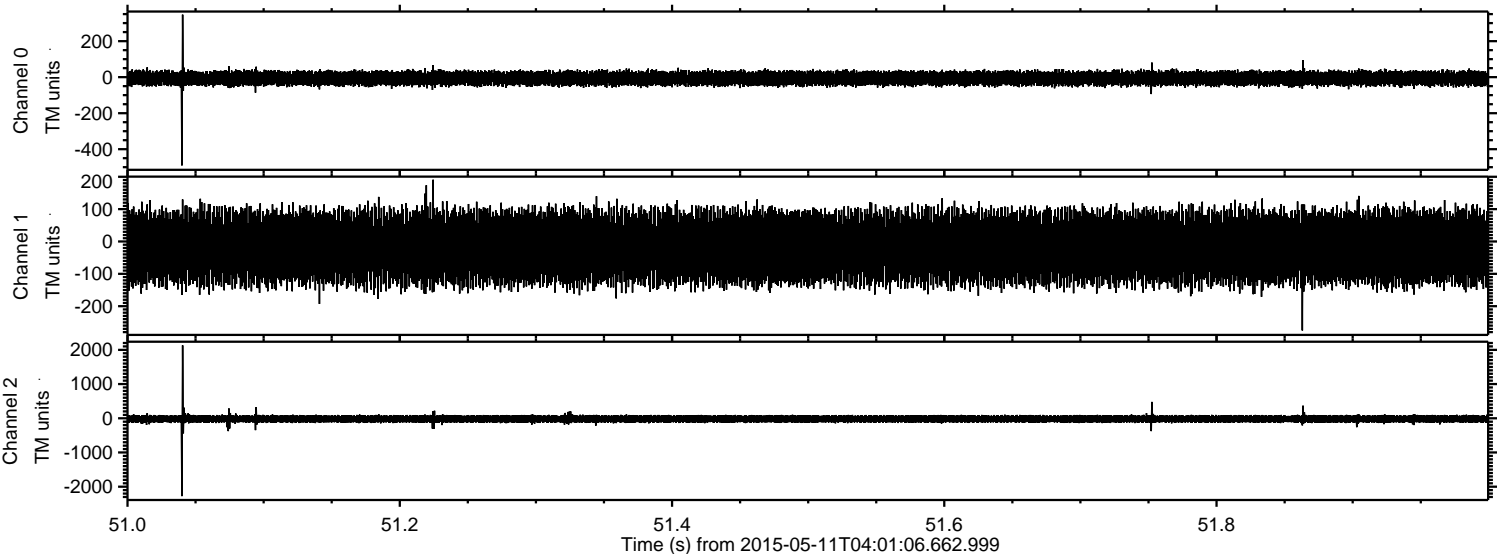

ELMAVAN 3D WAVEFORMS (Measured data sampled at 50 kHz) 49581 packets of 144 samples from 2015-05-11T04:01:06.662.999. Part 119/143

Processed Mon May 11 06:08:34 2015 by ELM ver.2012-10-06 from 001__elm20150511_040105__dat00.bin

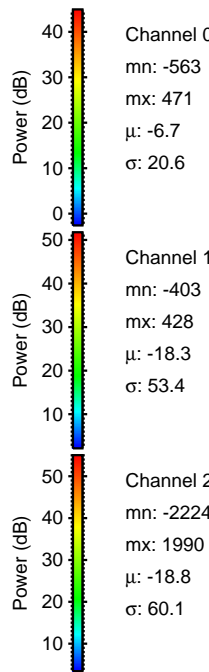
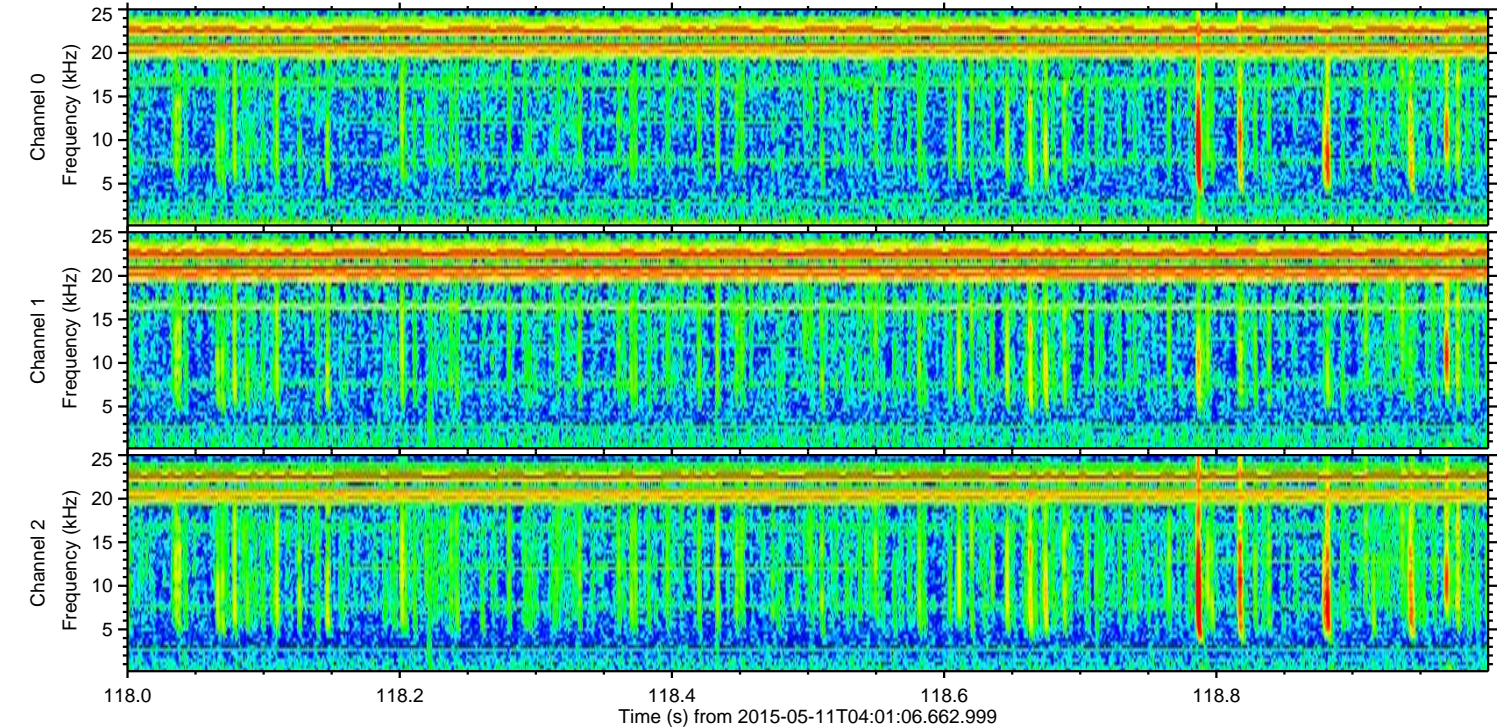
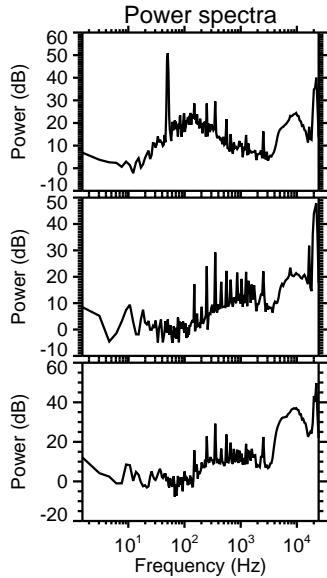
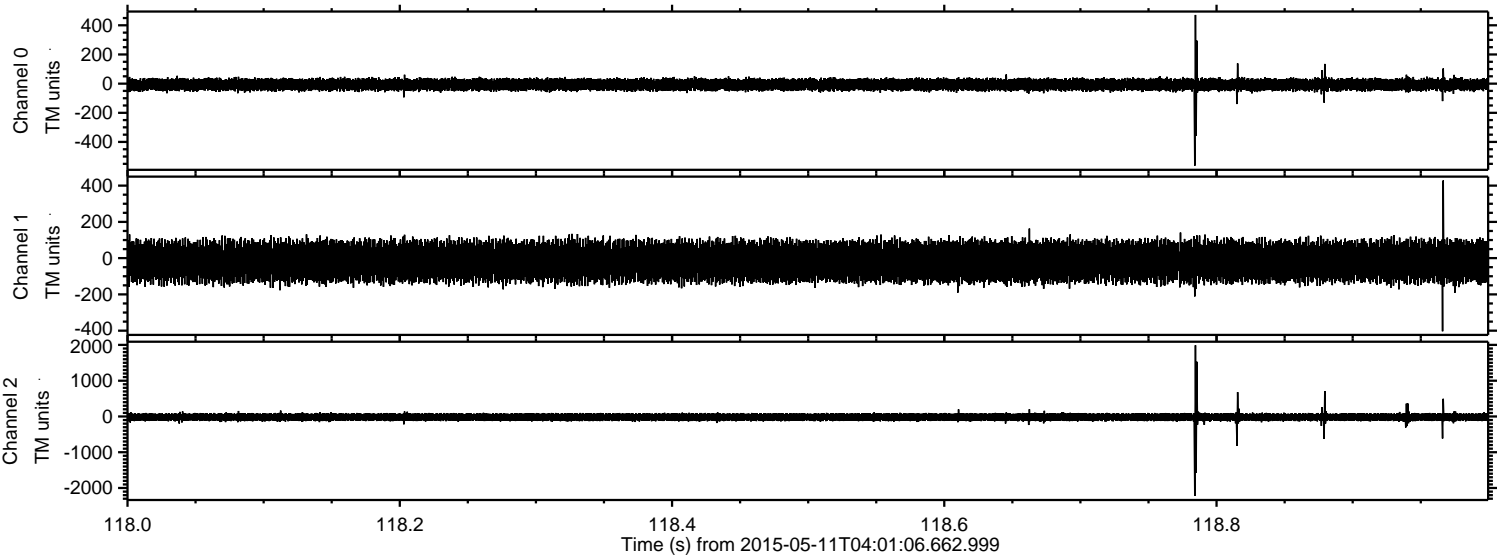

Channel 0
mn: -563
mx: 471
 μ : -6.7
 σ : 20.6

Channel 1
mn: -403
mx: 428
 μ : -18.3
 σ : 53.4

Channel 2
mn: -2224
mx: 1990
 μ : -18.8
 σ : 60.1

Processed Mon May 11 06:08:35 2015 by ELM ver.2012-10-06 from 001__elm20150511_040105__dat00.bin

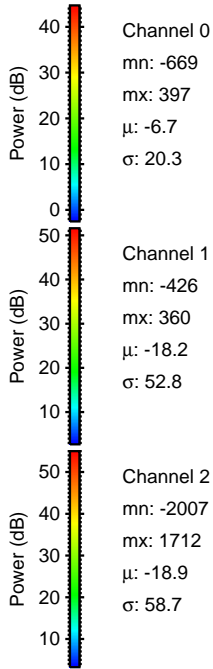
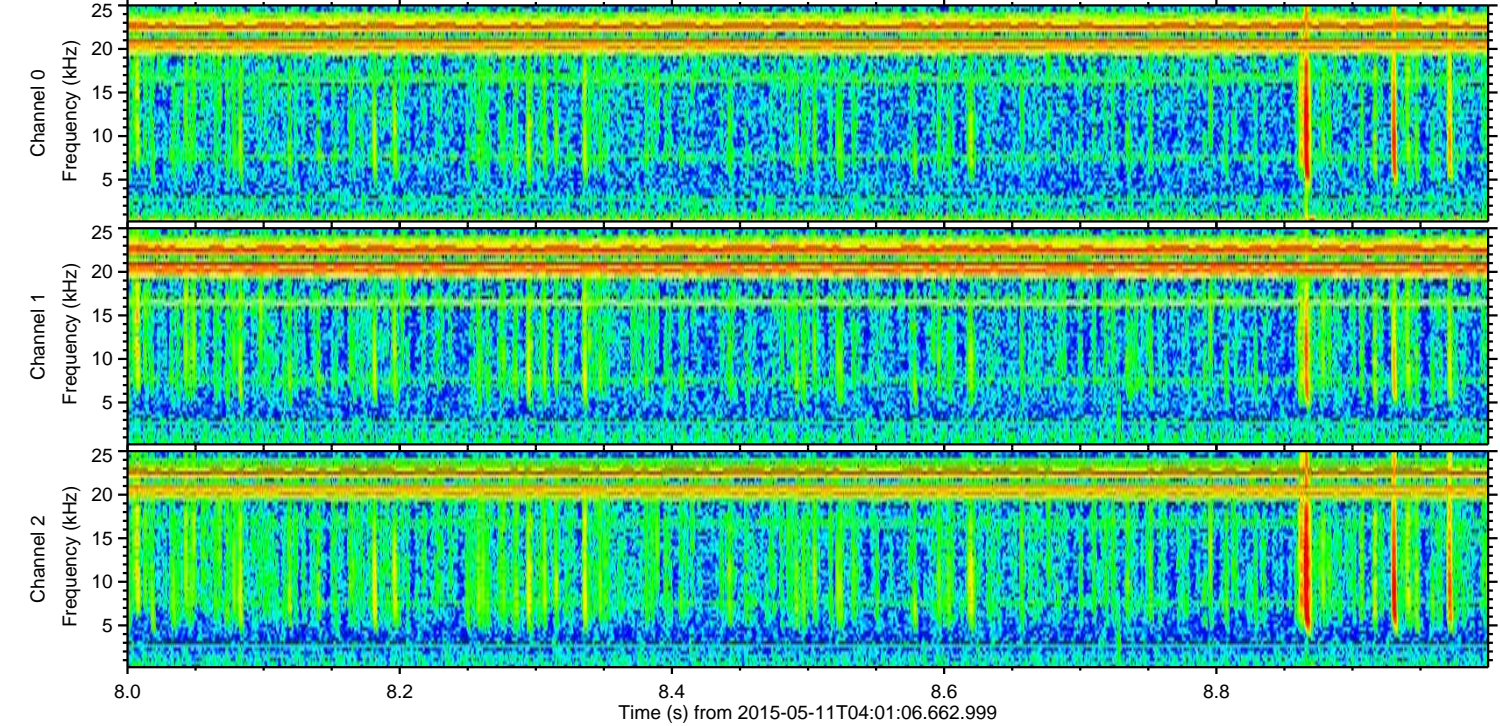
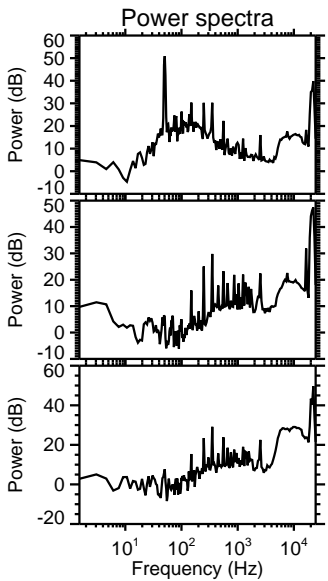
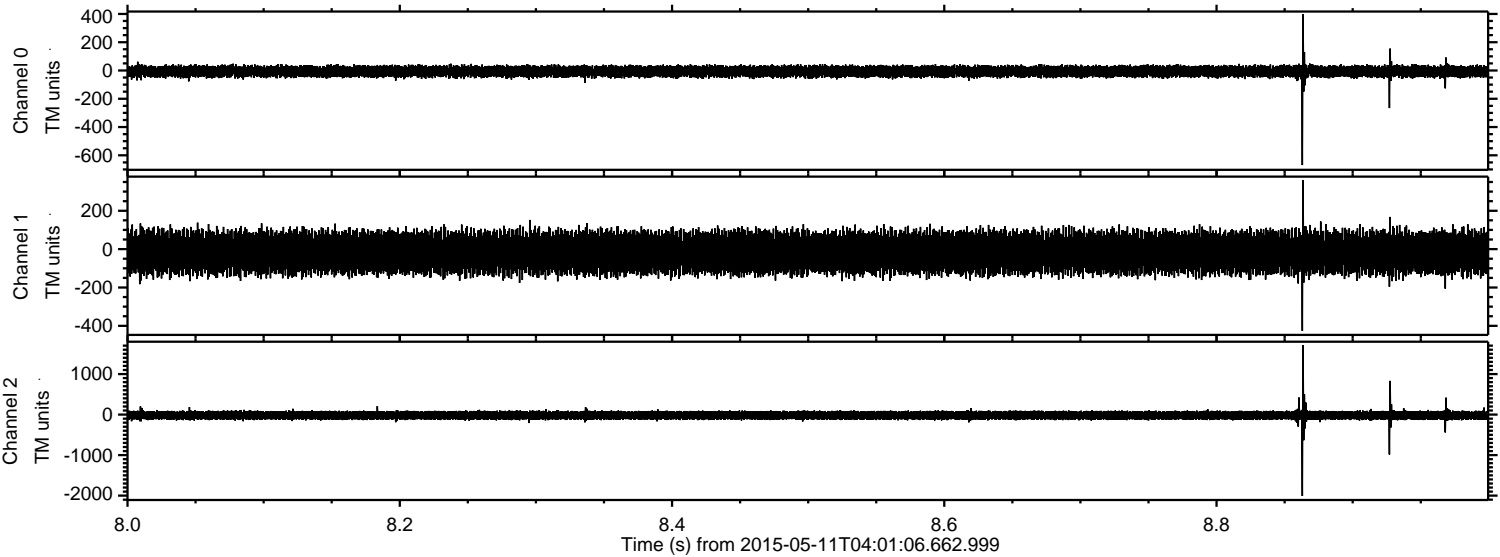

Processed Mon May 11 06:08:36 2015 by ELM ver.2012-10-06 from 001__elm20150511_040105__dat00.bin

