

ELMAVAN 3D WAVEFORMS (Measured data sampled at 50 kHz) 49785 packets of 144 samples from 2015-05-10T22:55:56.767.000.

Processed Mon May 11 01:02:29 2015 by ELM ver.2012-10-06 from 001__elm20150510_225555__dat00.bin

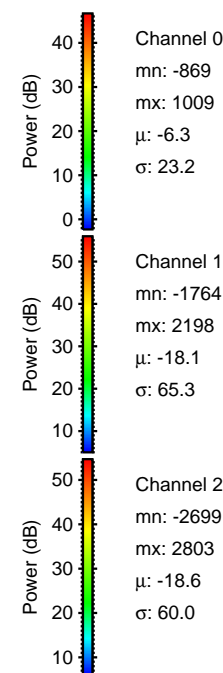

Processed Mon May 11 01:02:41 2015 by ELM ver.2012-10-06 from 001__elm20150510_225555__dat00.bin

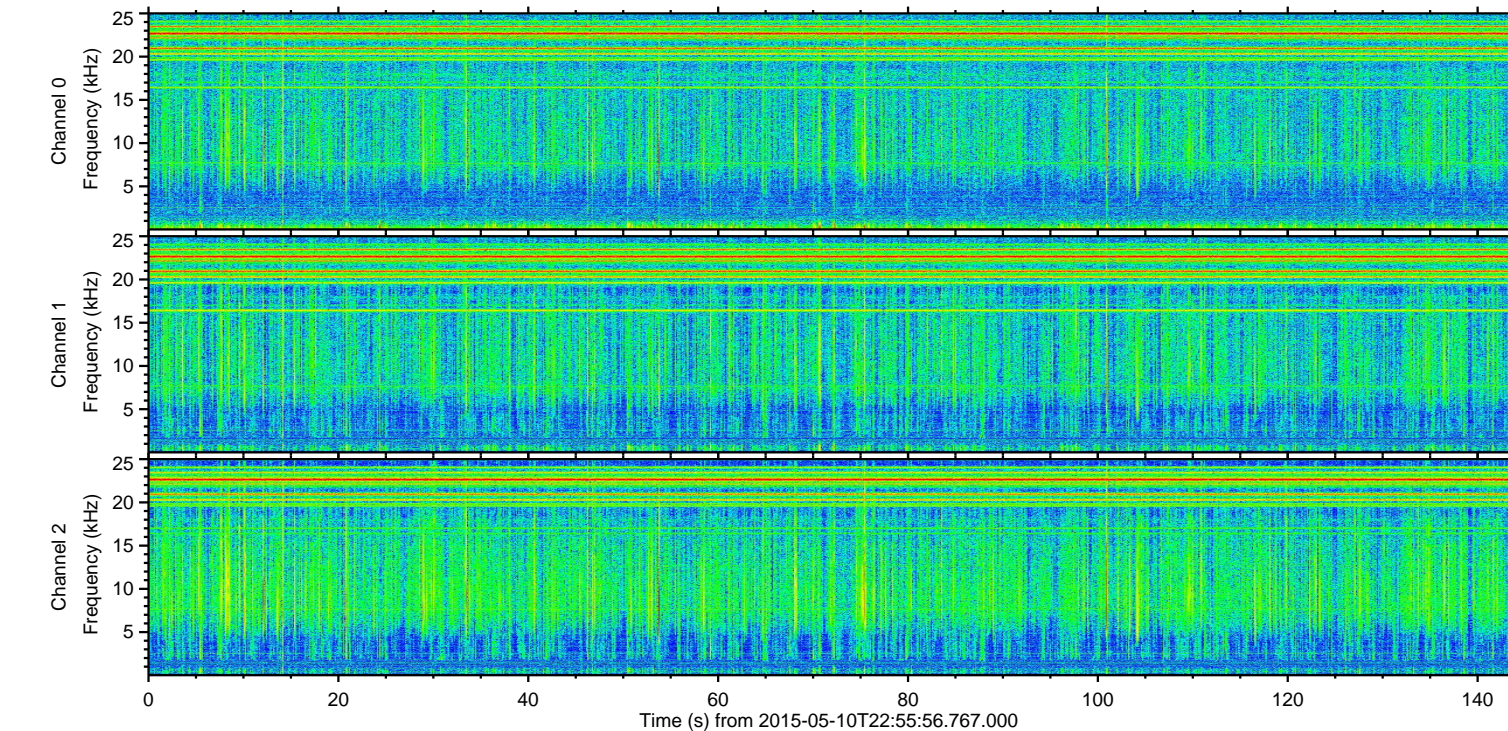
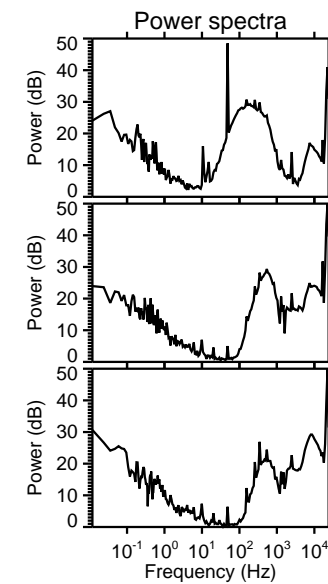
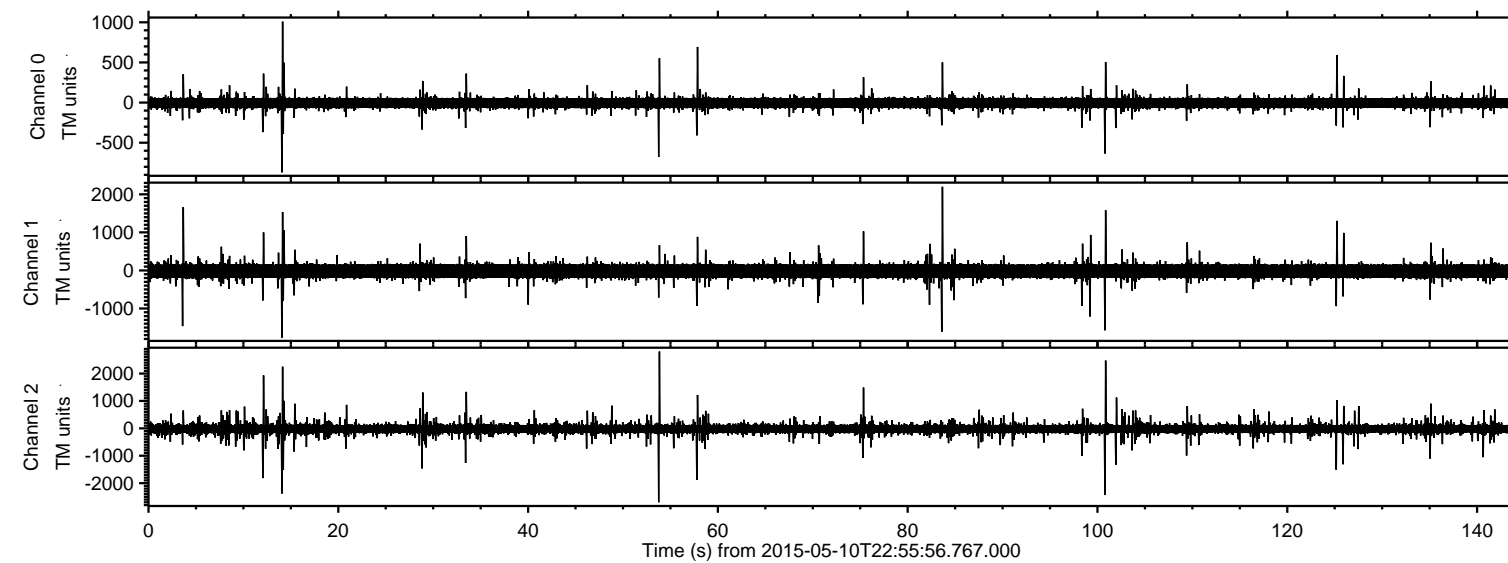
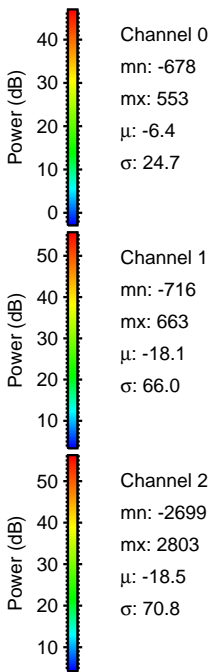
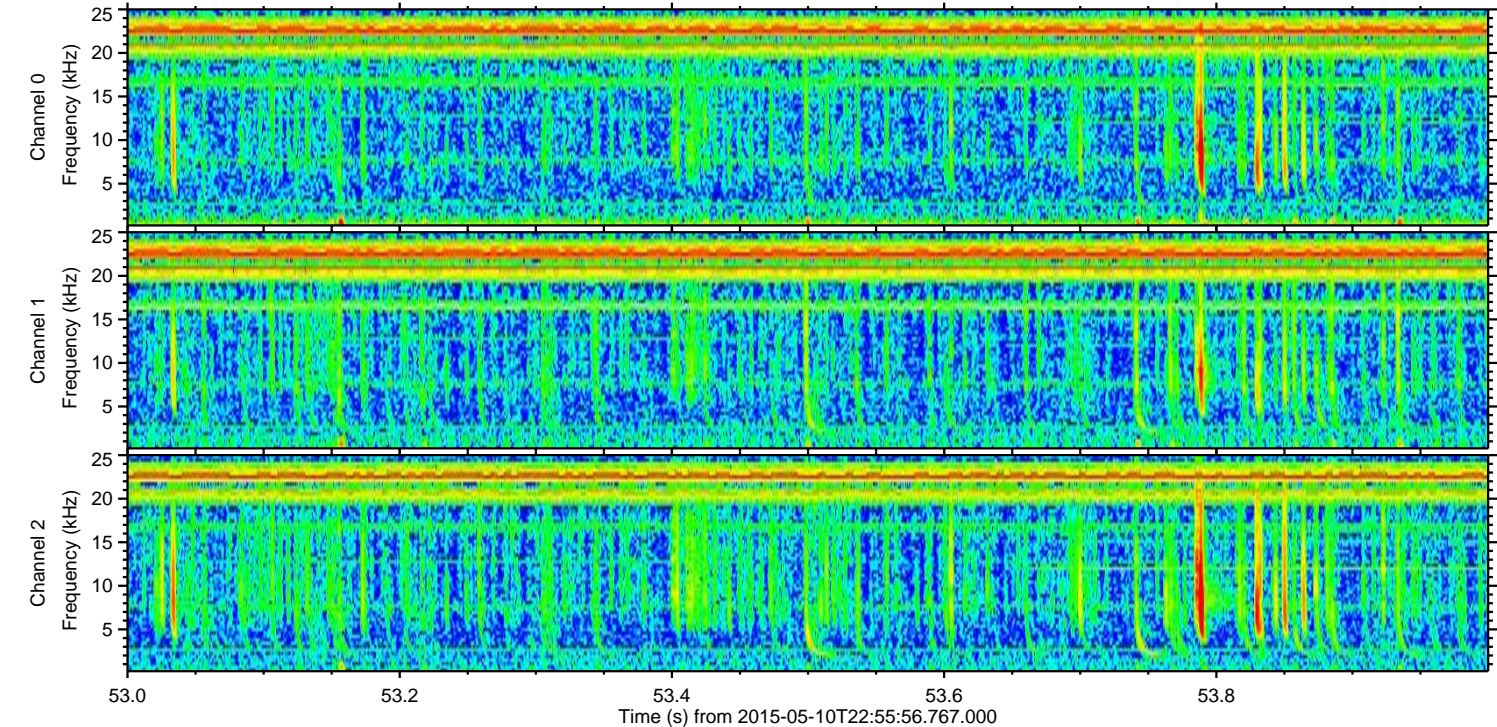
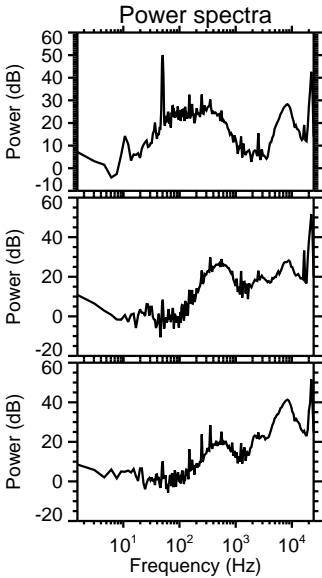
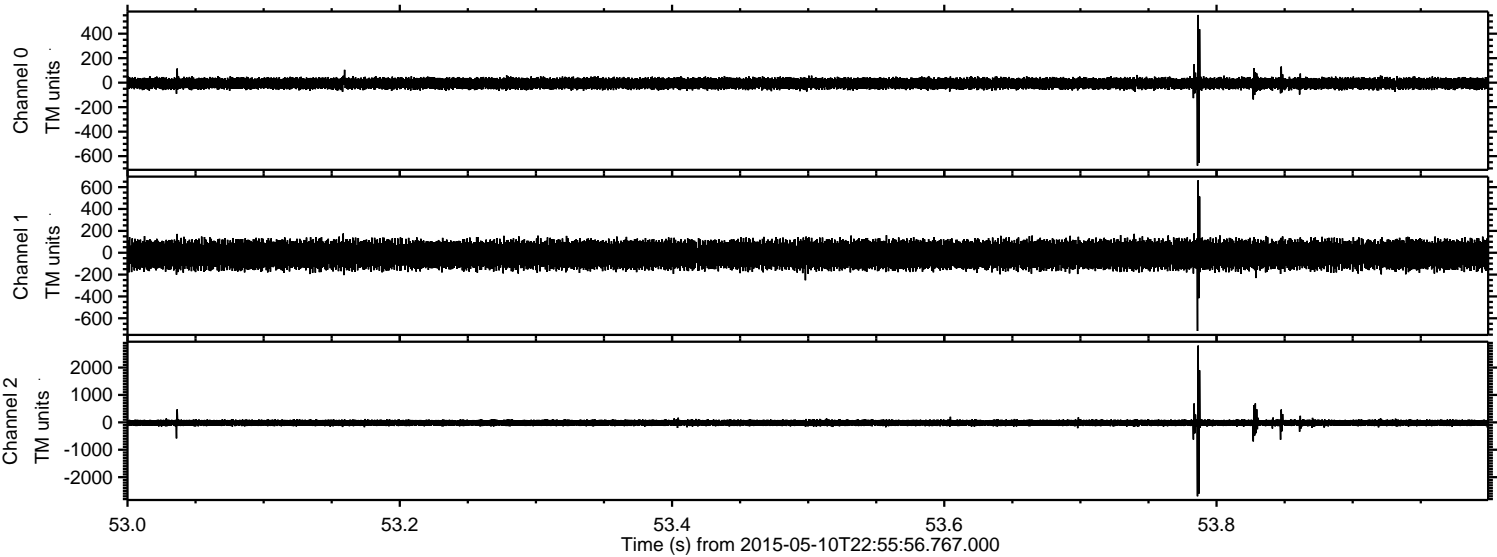

ELMAVAN 3D WAVEFORMS (Measured data sampled at 50 kHz) 49785 packets of 144 samples from 2015-05-10T22:55:56.767.000. Part 101/144

Processed Mon May 11 01:02:42 2015 by ELM ver.2012-10-06 from 001__elm20150510_225555__dat00.bin

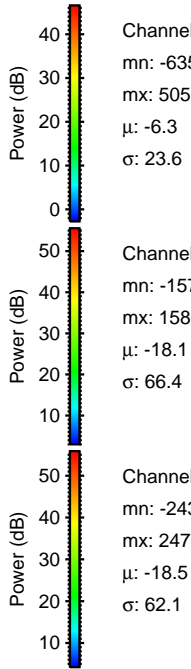
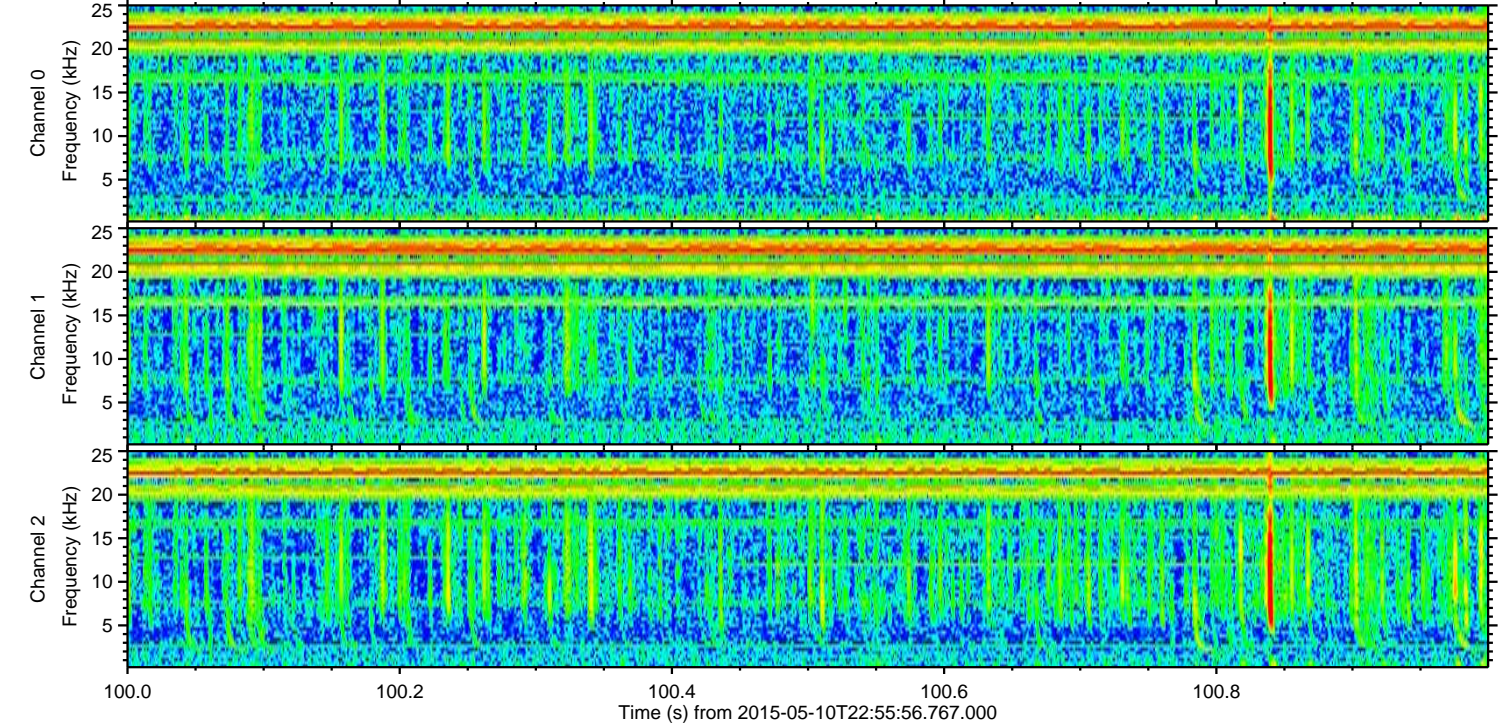
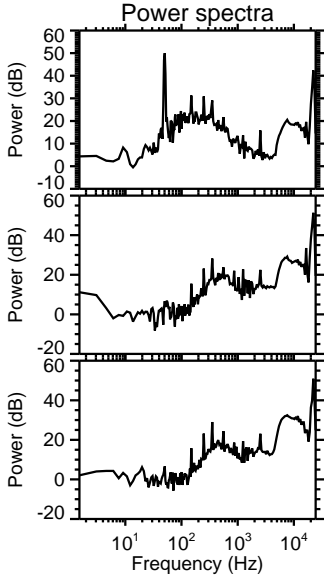
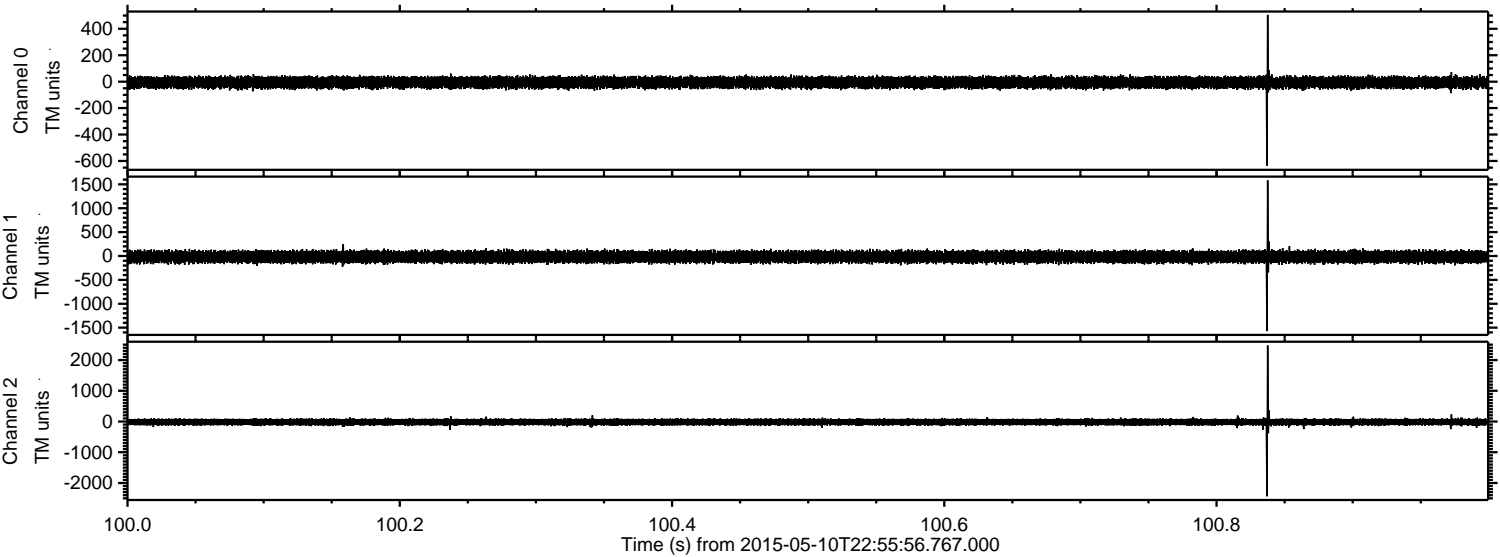

Processed Mon May 11 01:02:43 2015 by ELM ver.2012-10-06 from 001__elm20150510_225555__dat00.bin

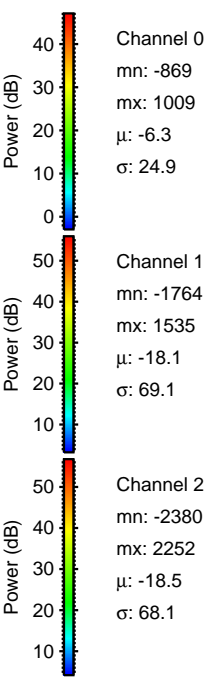
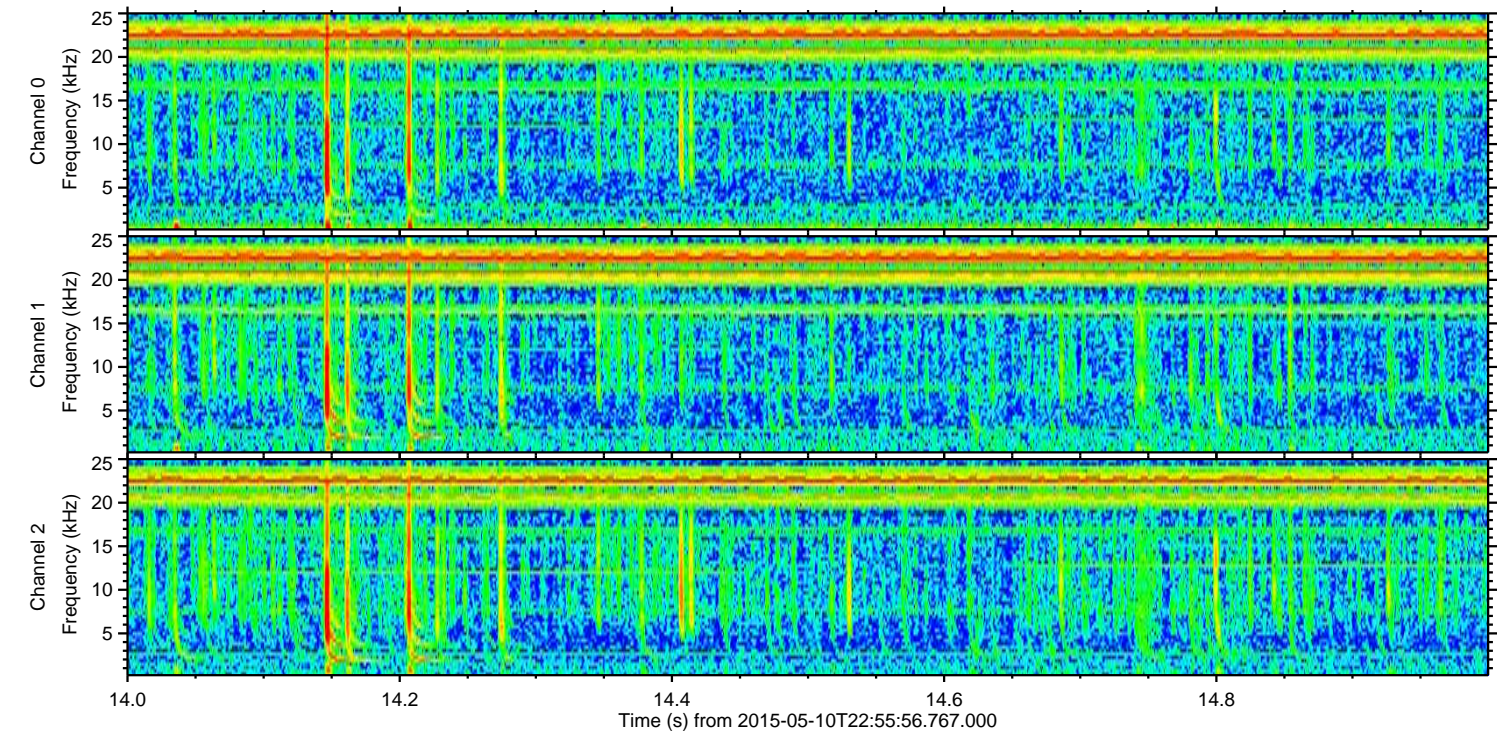
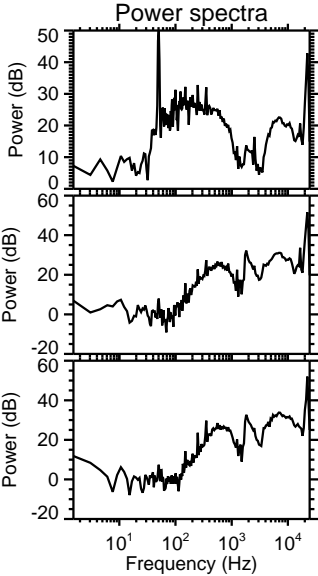
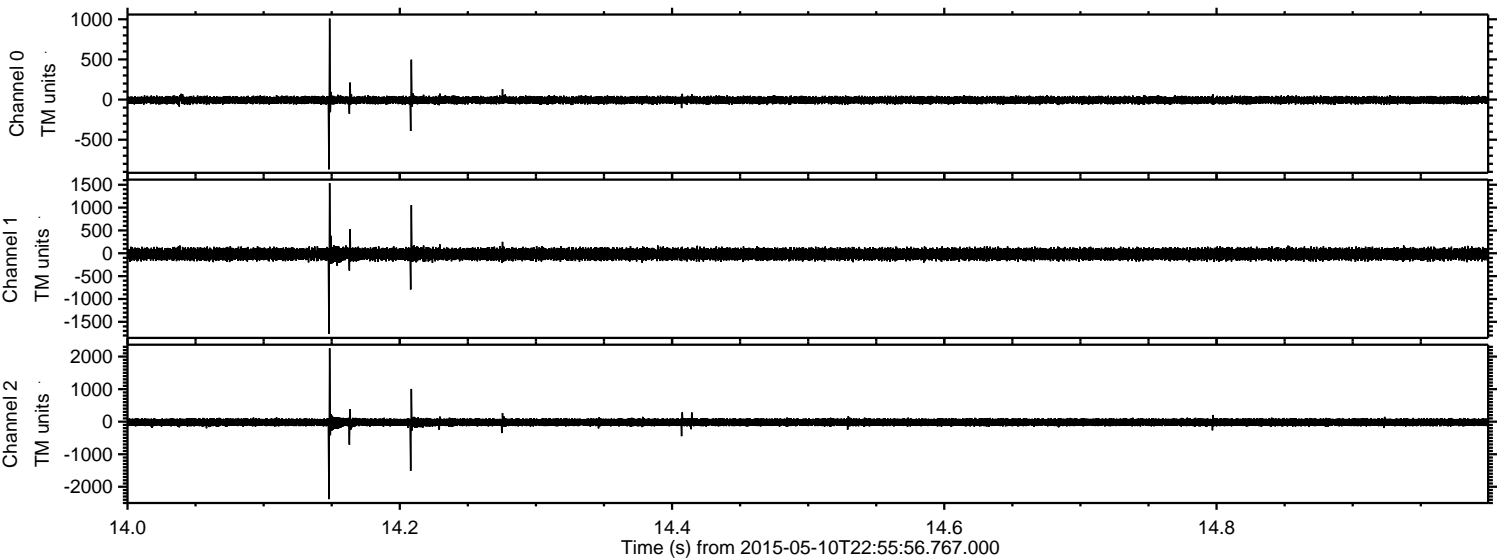

Processed Mon May 11 01:02:44 2015 by ELM ver.2012-10-06 from 001__elm20150510_225555__dat00.bin

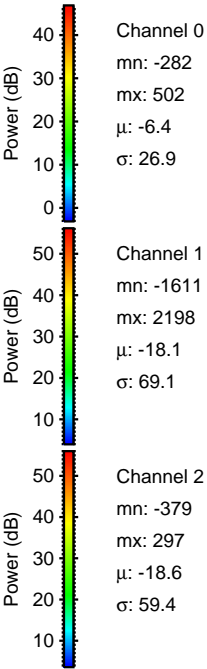
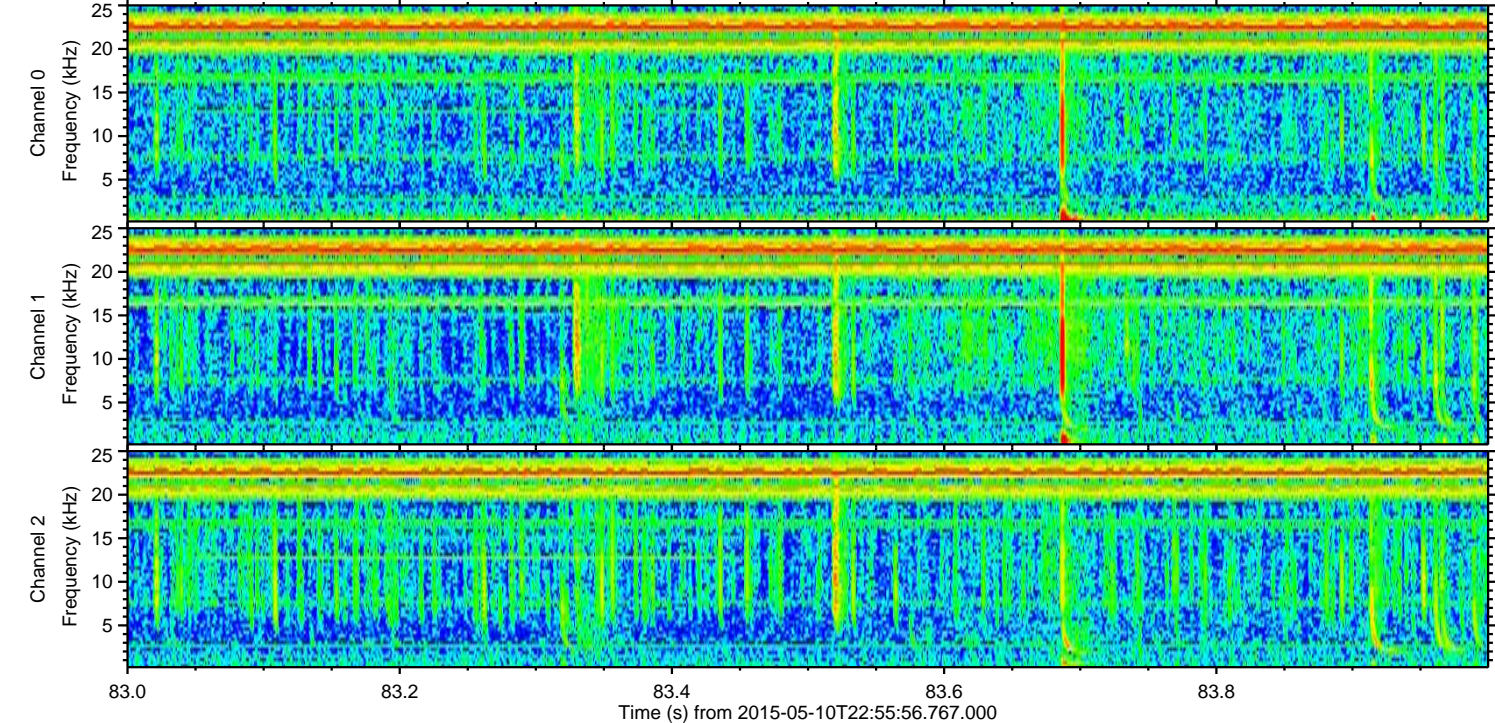
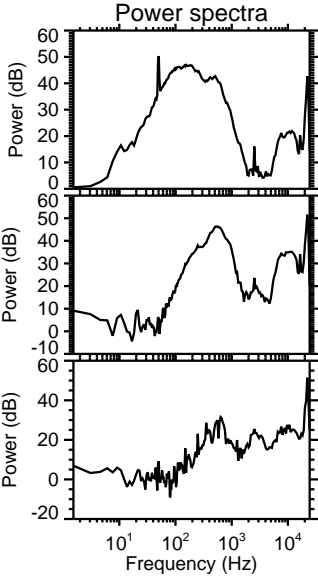
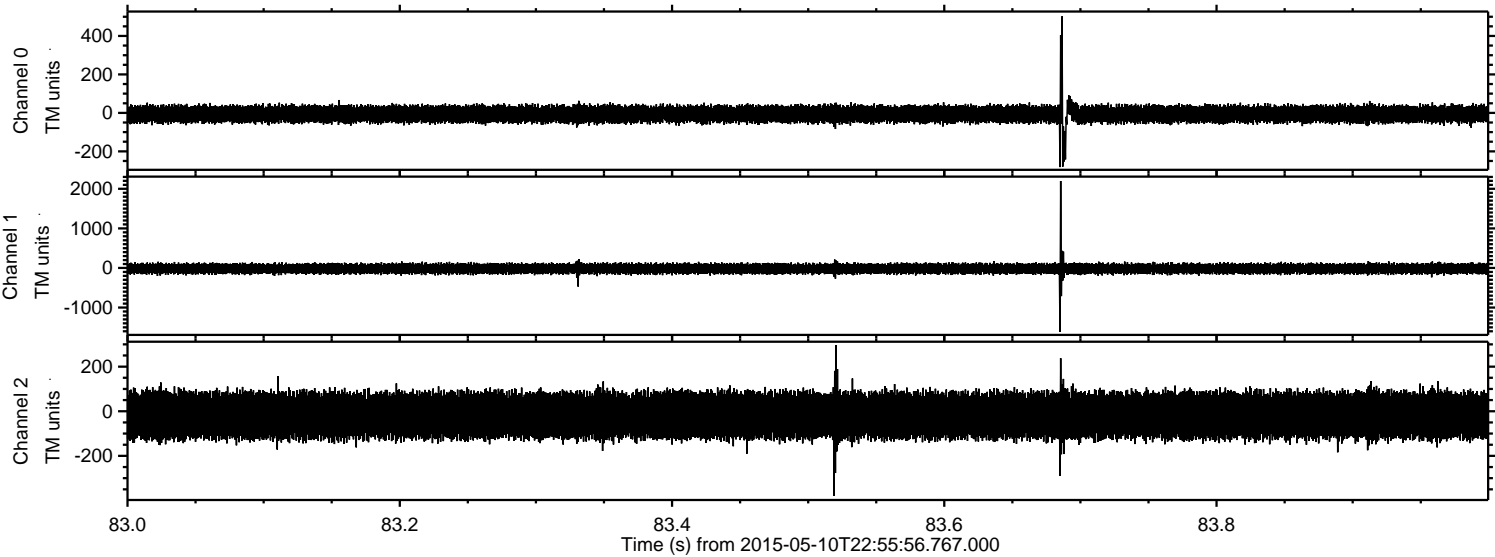

Processed Mon May 11 01:02:45 2015 by ELM ver.2012-10-06 from 001__elm20150510_225555__dat00.bin

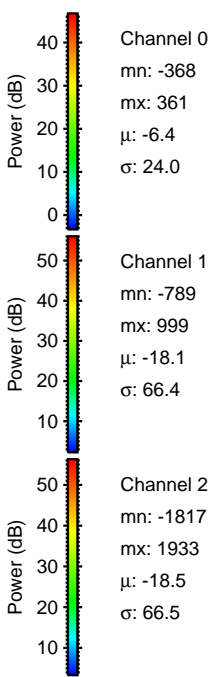
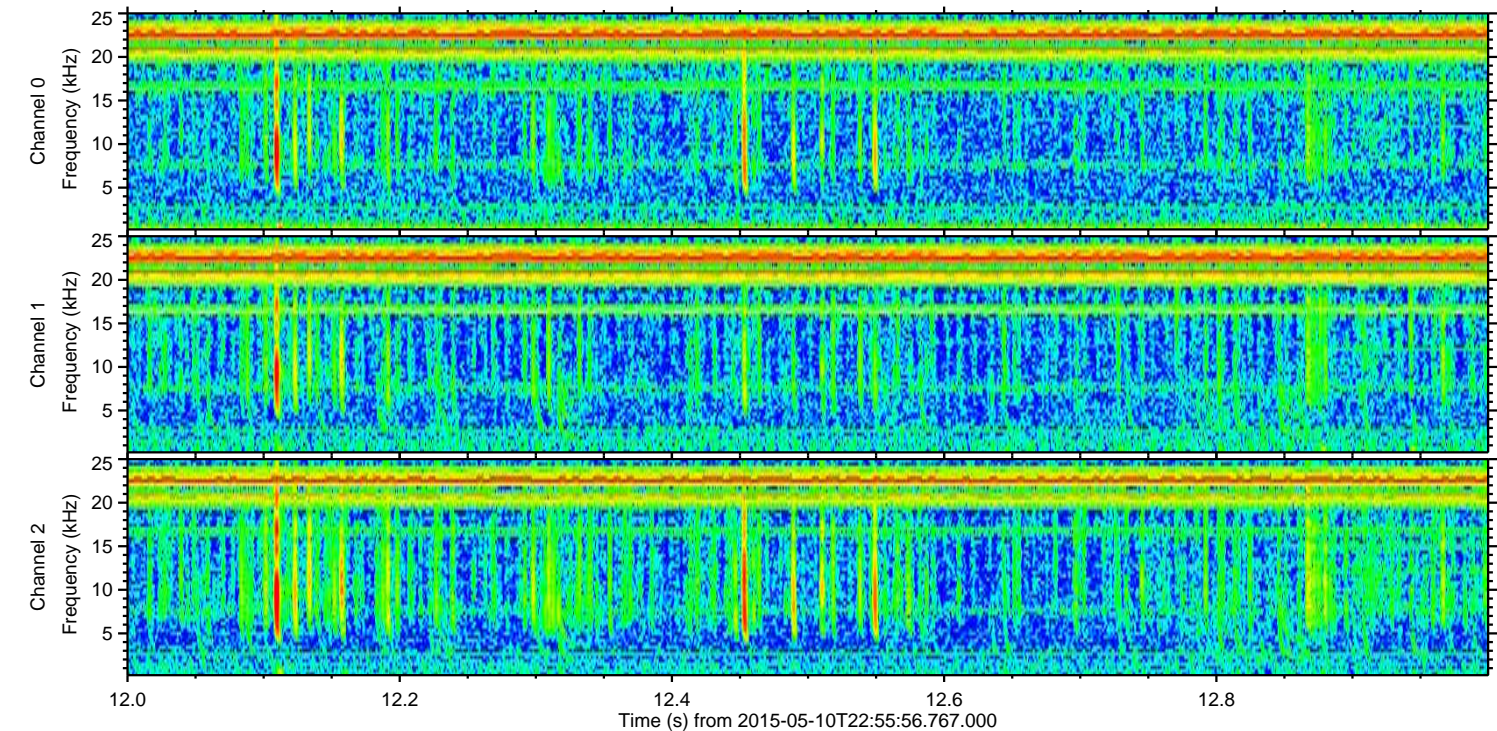
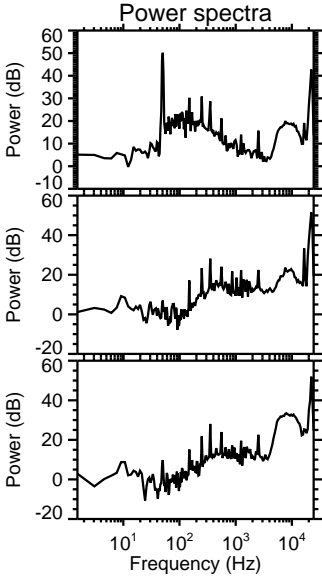
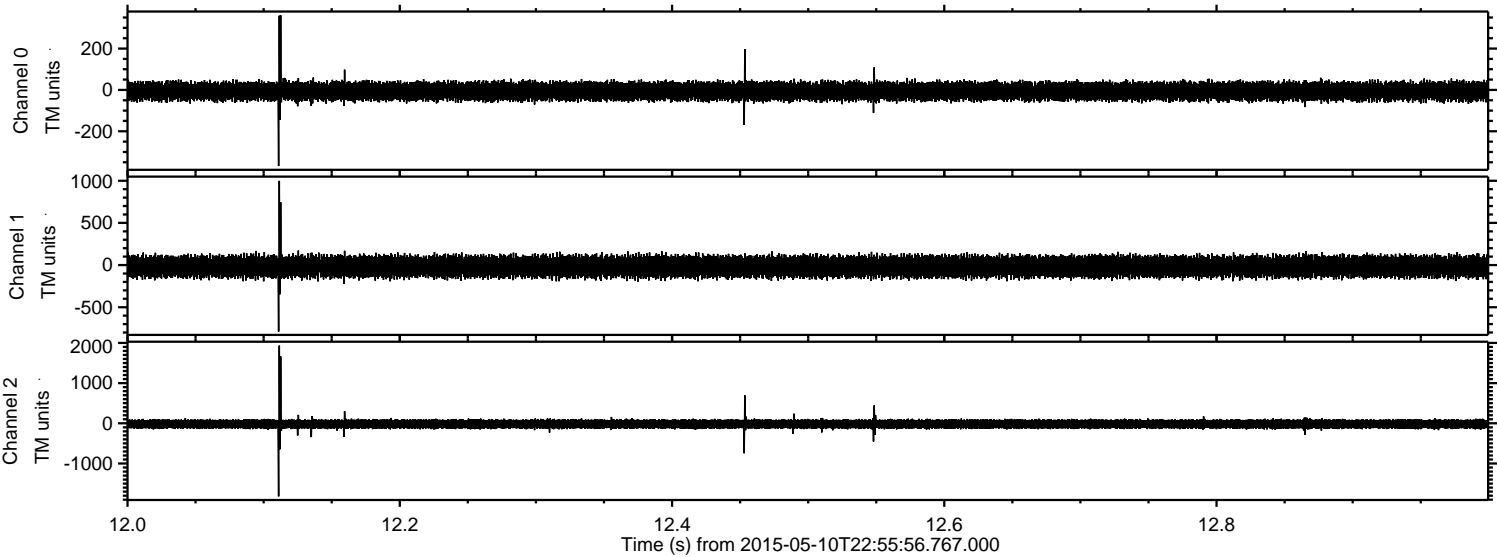

Processed Mon May 11 01:02:46 2015 by ELM ver.2012-10-06 from 001__elm20150510_225555__dat00.bin

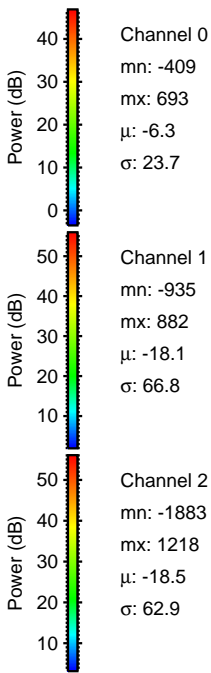
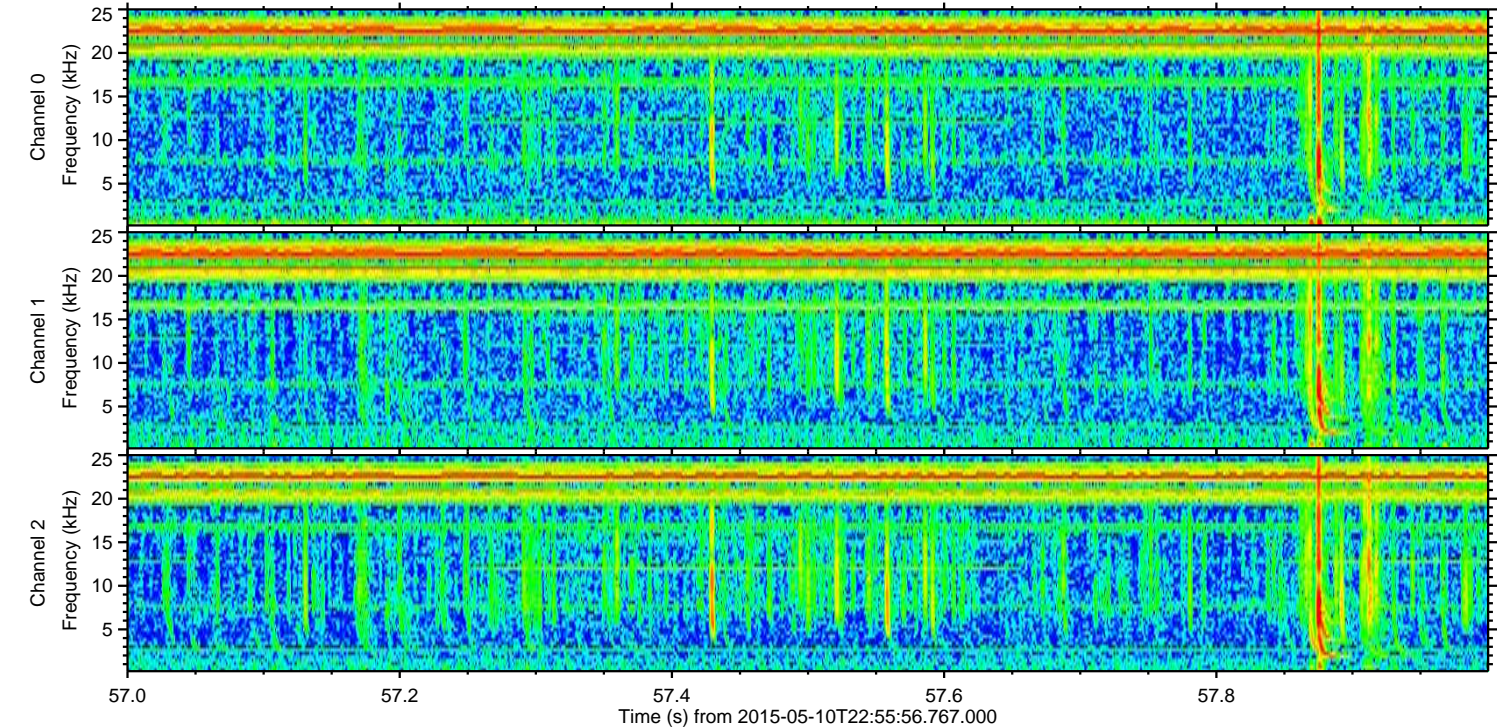
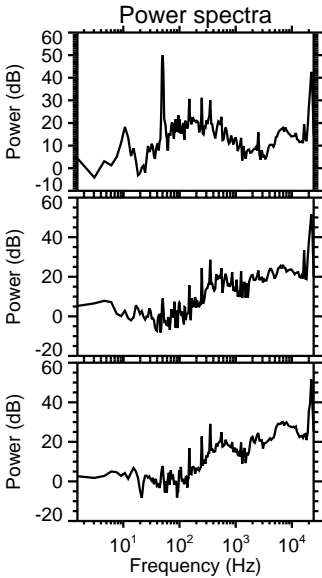
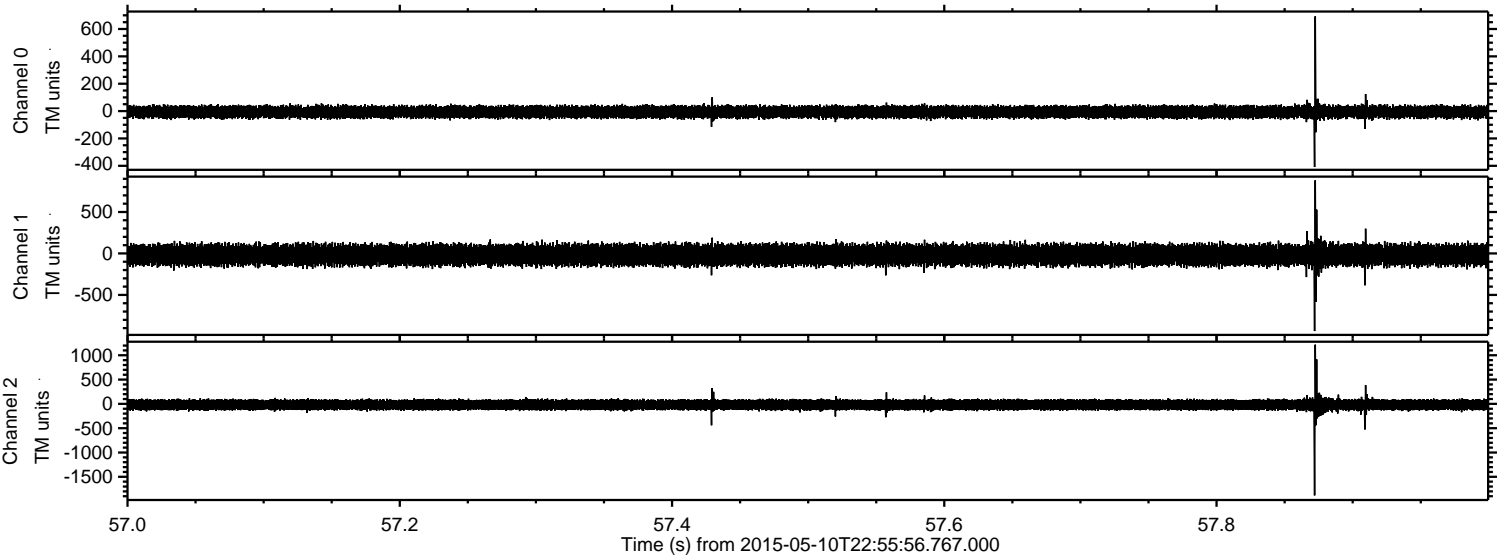

Processed Mon May 11 01:02:46 2015 by ELM ver.2012-10-06 from 001__elm20150510_225555__dat00.bin

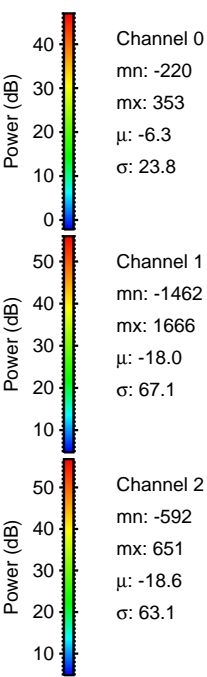
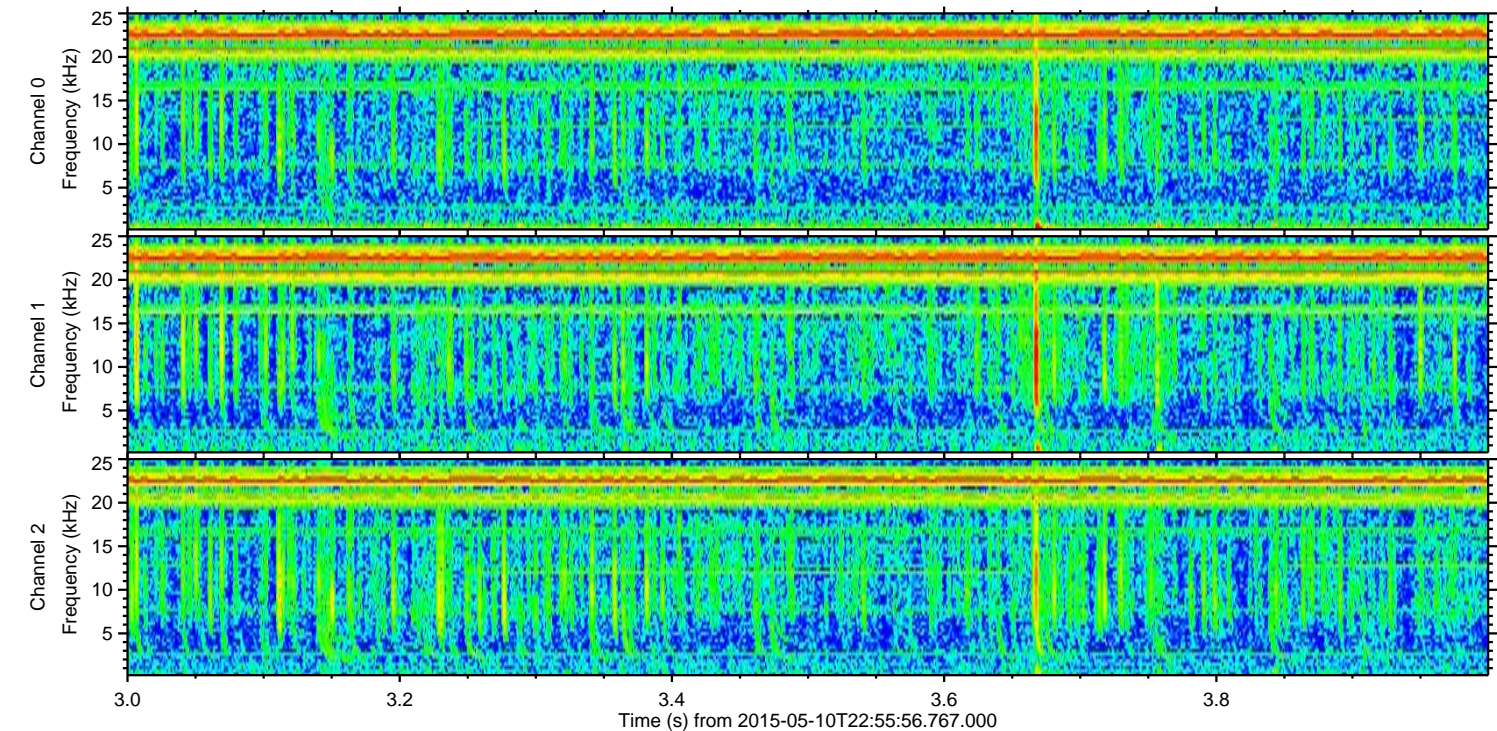
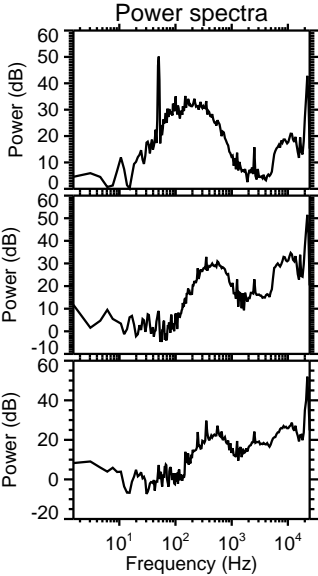
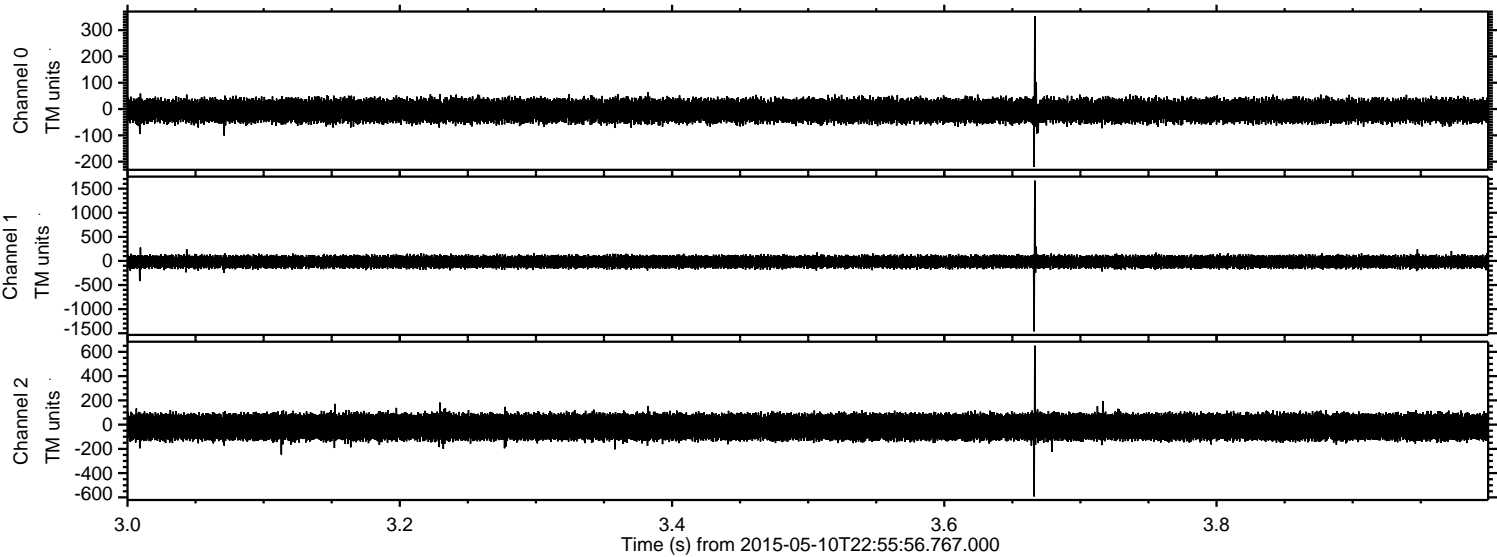

ELMAVAN 3D WAVEFORMS (Measured data sampled at 50 kHz) 49785 packets of 144 samples from 2015-05-10T22:55:56.767.000. Part 126/144

Processed Mon May 11 01:02:47 2015 by ELM ver.2012-10-06 from 001__elm20150510_225555__dat00.bin

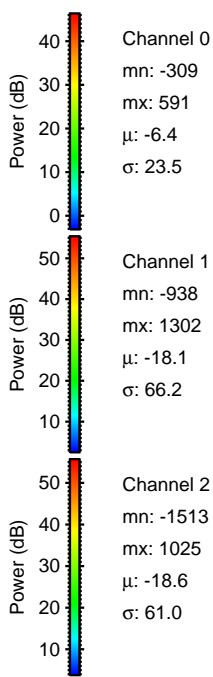
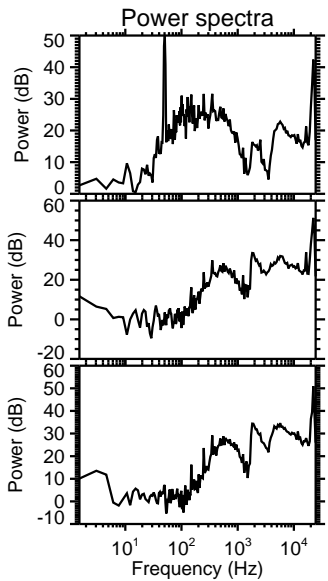
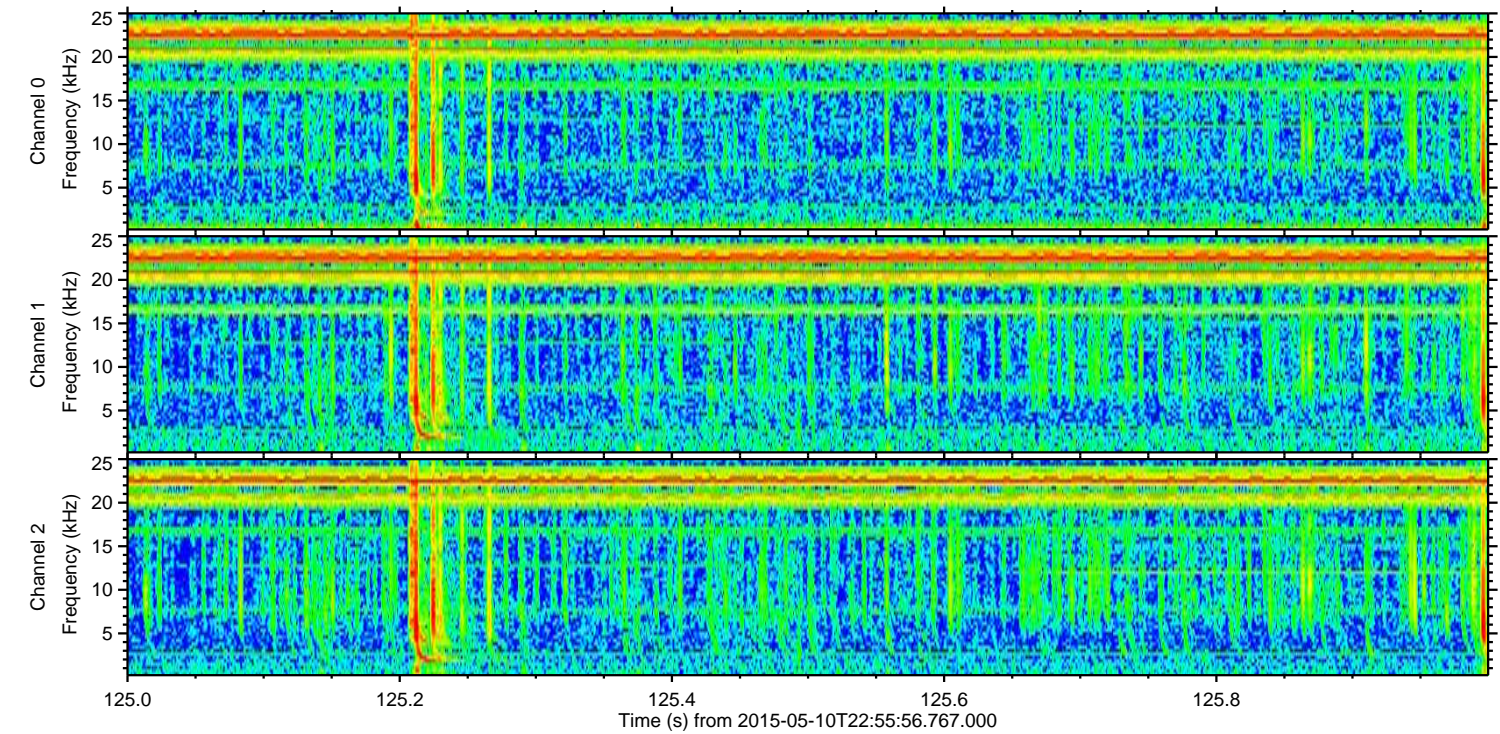
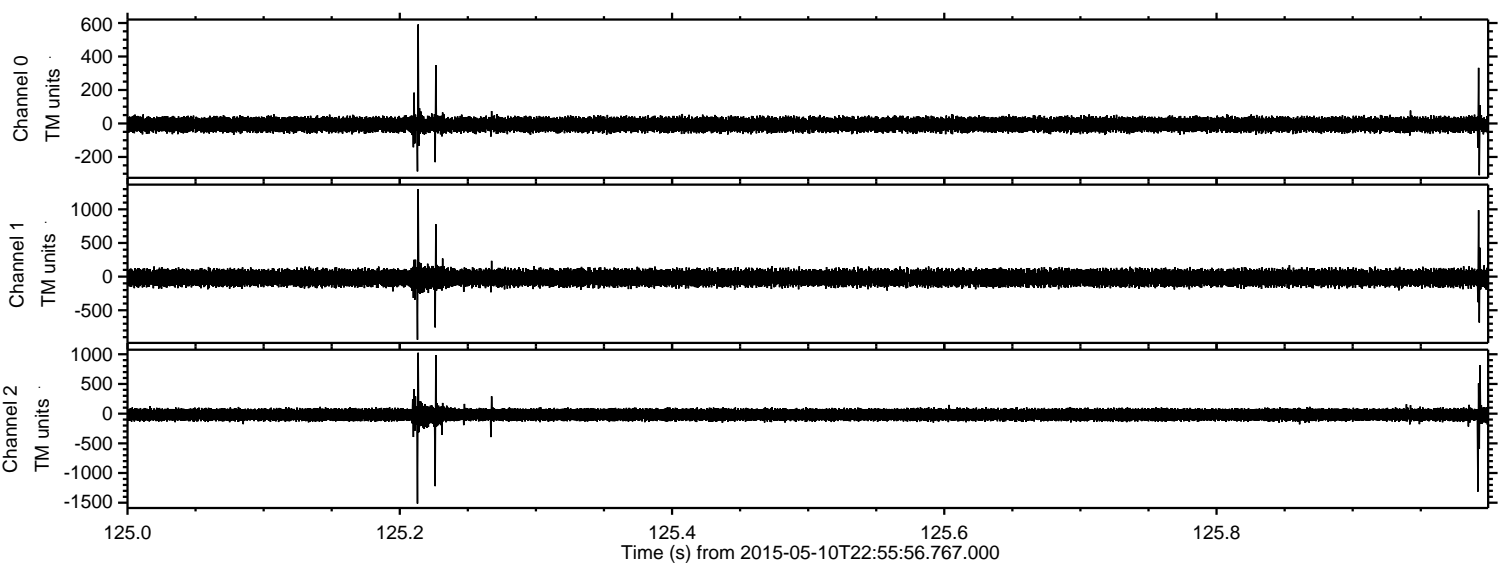

Channel 0
mn: -309
mx: 591
 μ : -6.4
 σ : 23.5

Channel 1
mn: -938
mx: 1302
 μ : -18.1
 σ : 66.2

Channel 2
mn: -1513
mx: 1025
 μ : -18.6
 σ : 61.0

Processed Mon May 11 01:02:48 2015 by ELM ver.2012-10-06 from 001__elm20150510_225555__dat00.bin

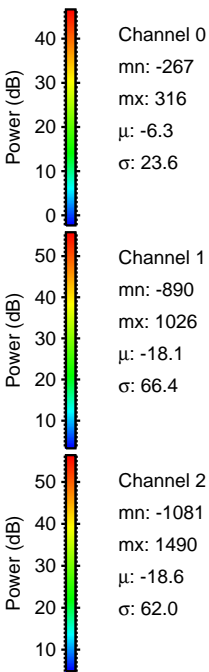
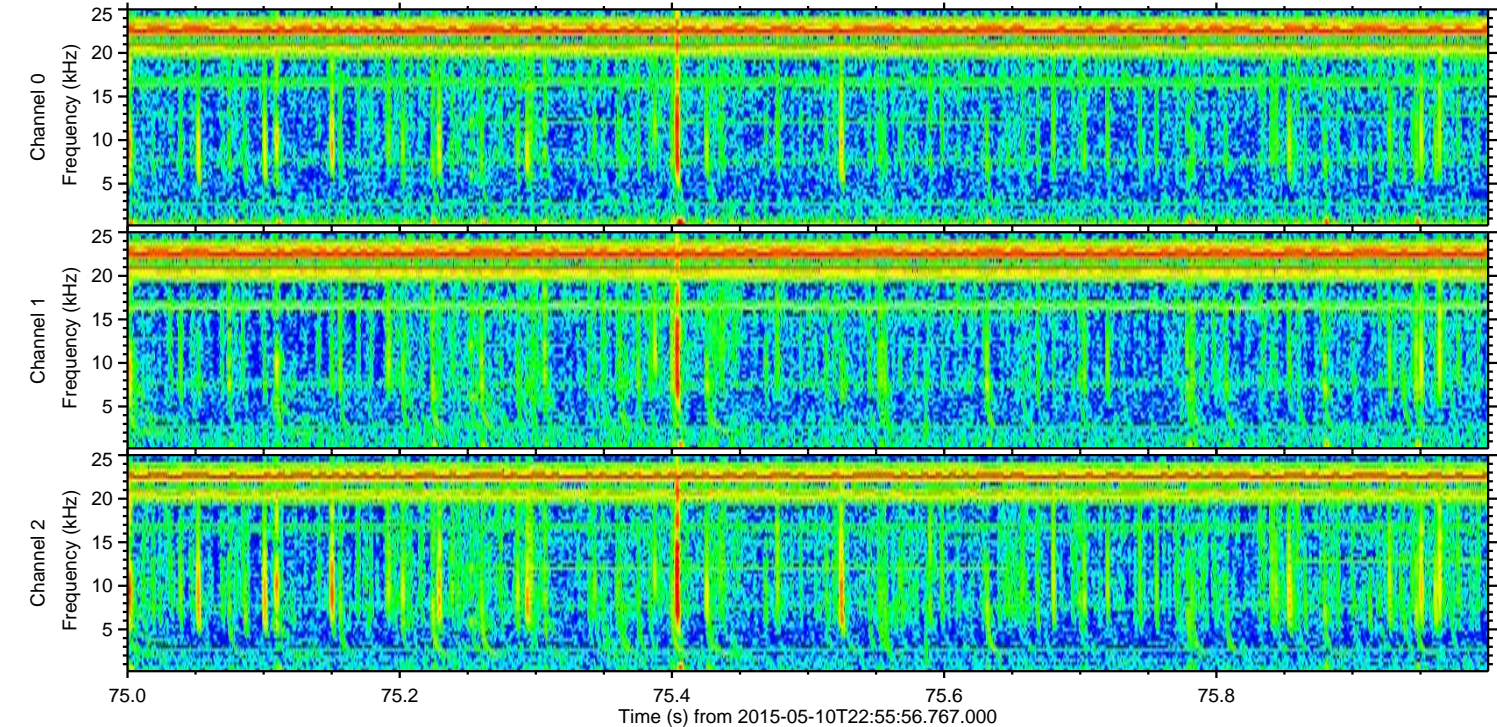
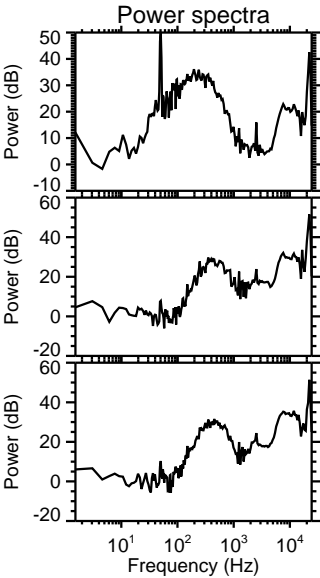
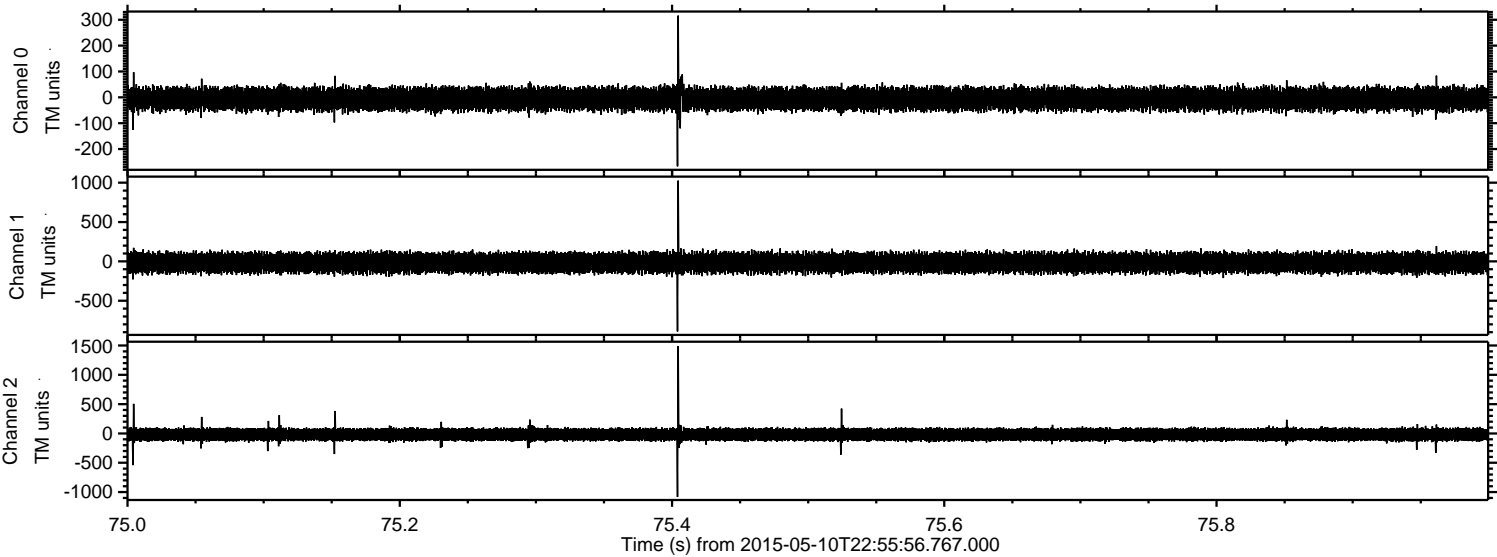

Channel 0
mn: -267
mx: 316
 μ : -6.3
 σ : 23.6

Channel 1
mn: -890
mx: 1026
 μ : -18.1
 σ : 66.4

Channel 2
mn: -1081
mx: 1490
 μ : -18.6
 σ : 62.0

