

ELMAVAN 3D WAVEFORMS (Measured data sampled at 50 kHz) 49787 packets of 144 samples from 2015-05-09T16:59:58.845.000.

Processed Sat May 9 19:06:44 2015 by ELM ver.2012-10-06 from 001__elm20150509_165957__dat00.bin

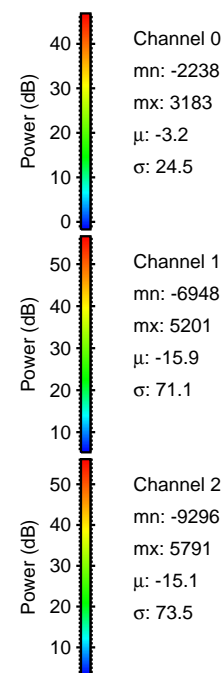

Processed Sat May 9 19:06:55 2015 by ELM ver.2012-10-06 from 001__elm20150509_165957__dat00.bin

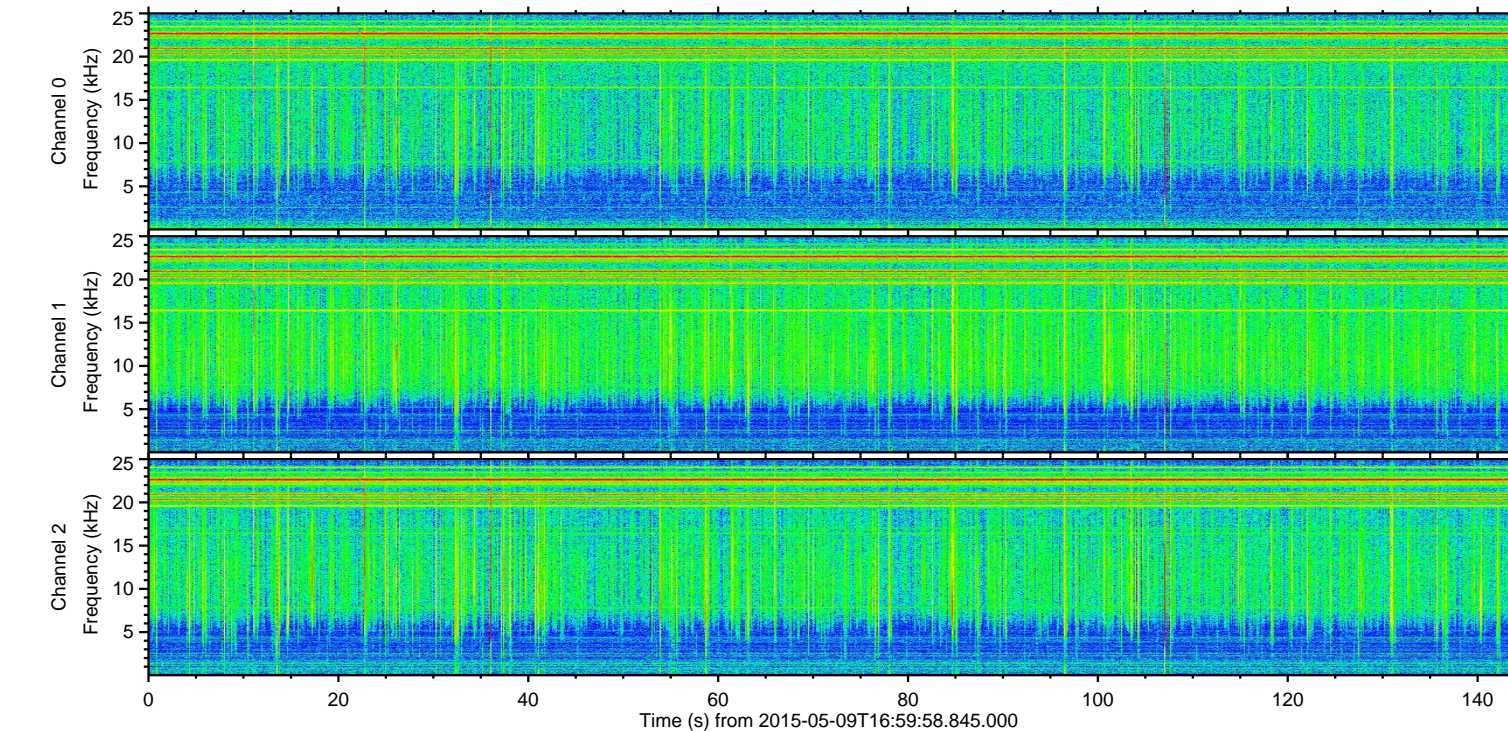
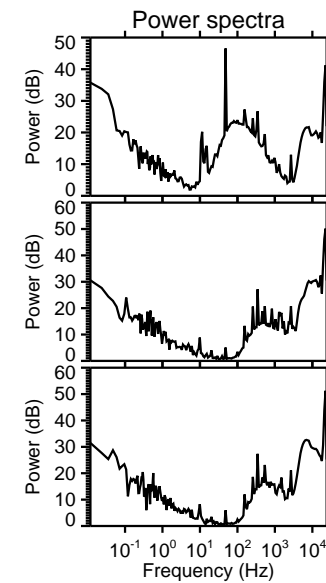
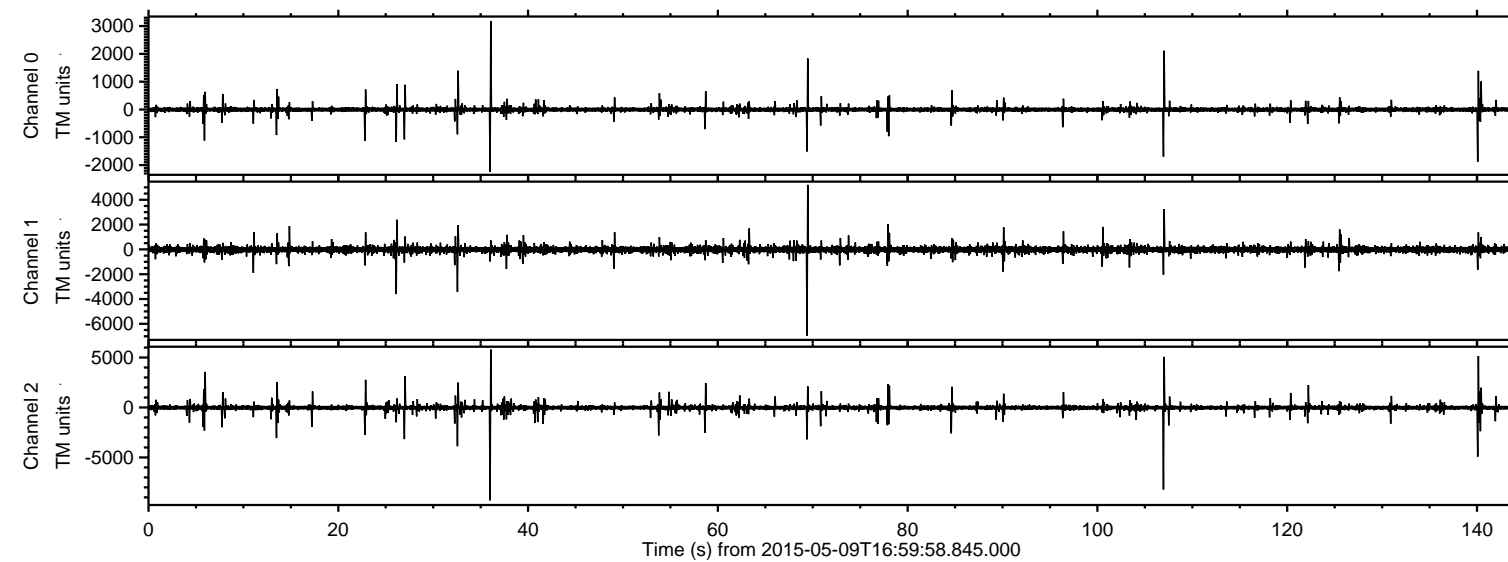
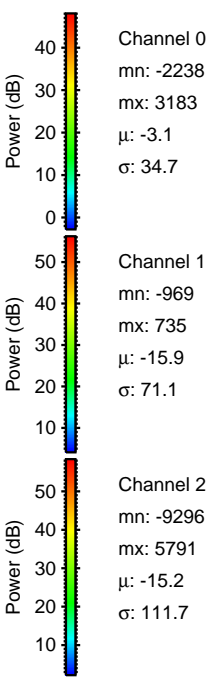
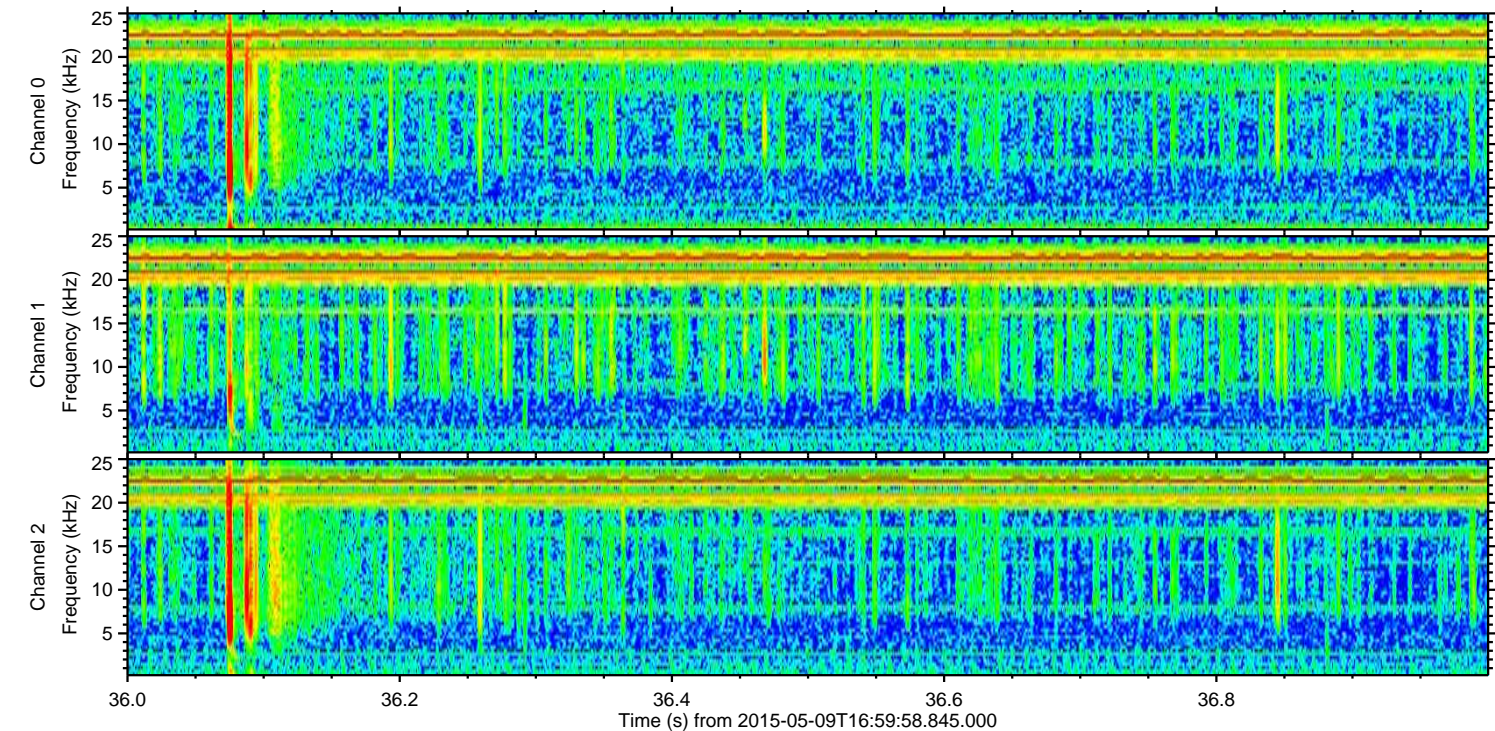
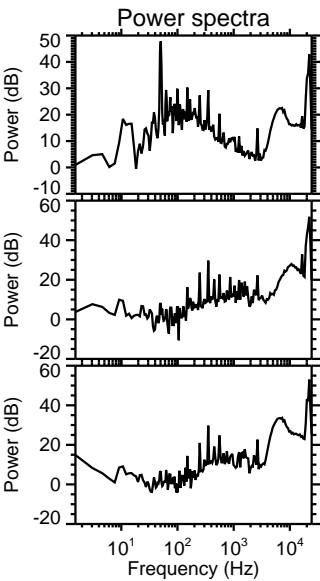
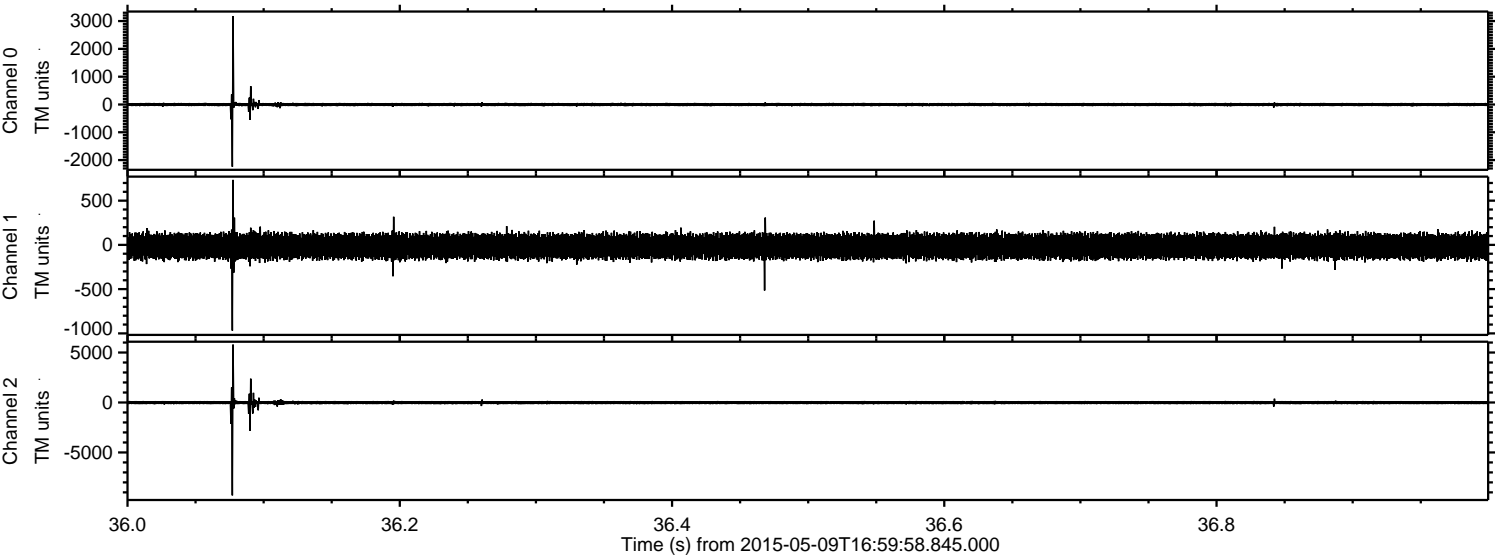

ELMAVAN 3D WAVEFORMS (Measured data sampled at 50 kHz) 49787 packets of 144 samples from 2015-05-09T16:59:58.845.000. Part 107/144

Processed Sat May 9 19:06:56 2015 by ELM ver.2012-10-06 from 001__elm20150509_165957__dat00.bin

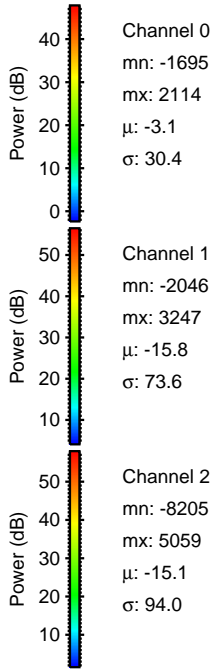
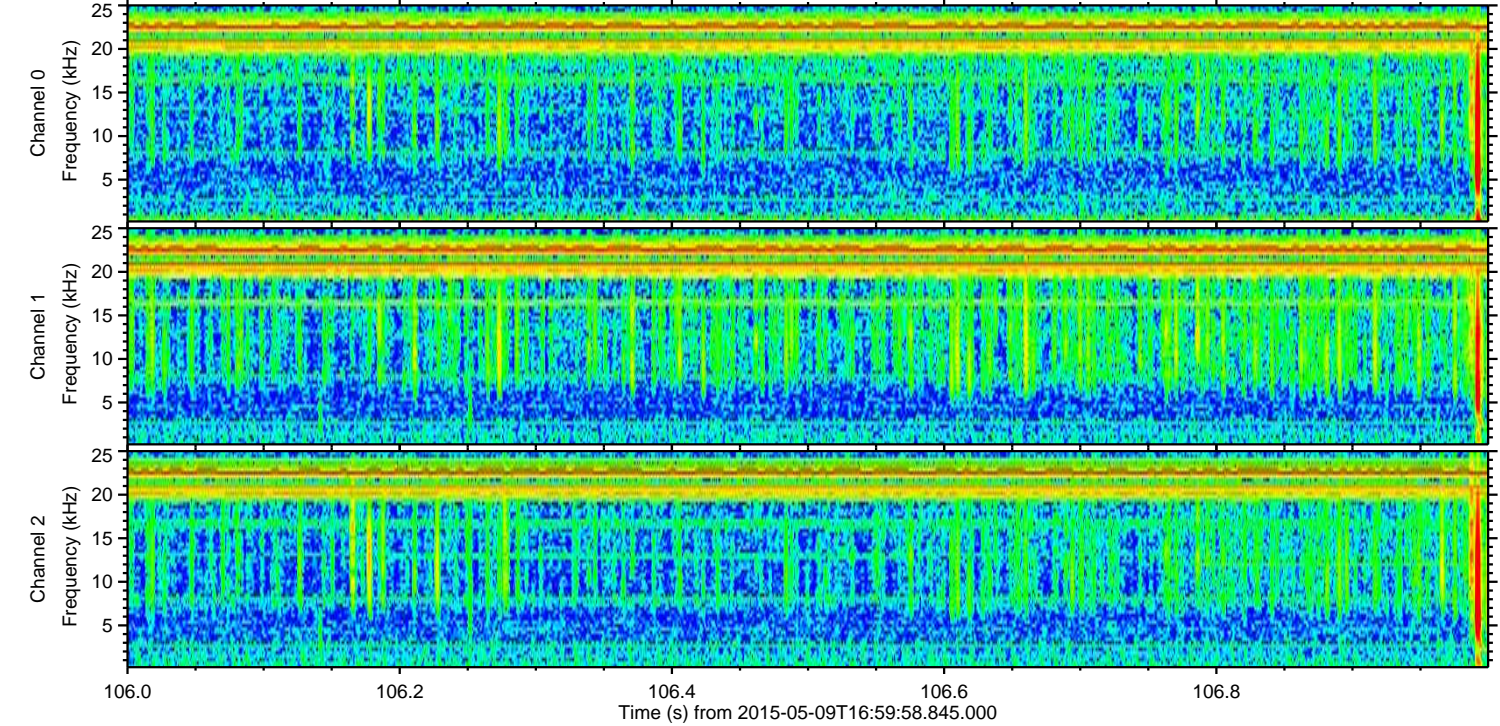
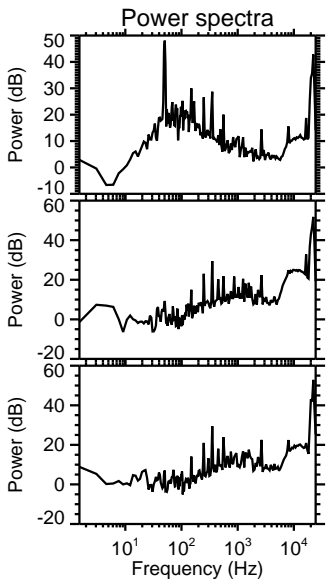
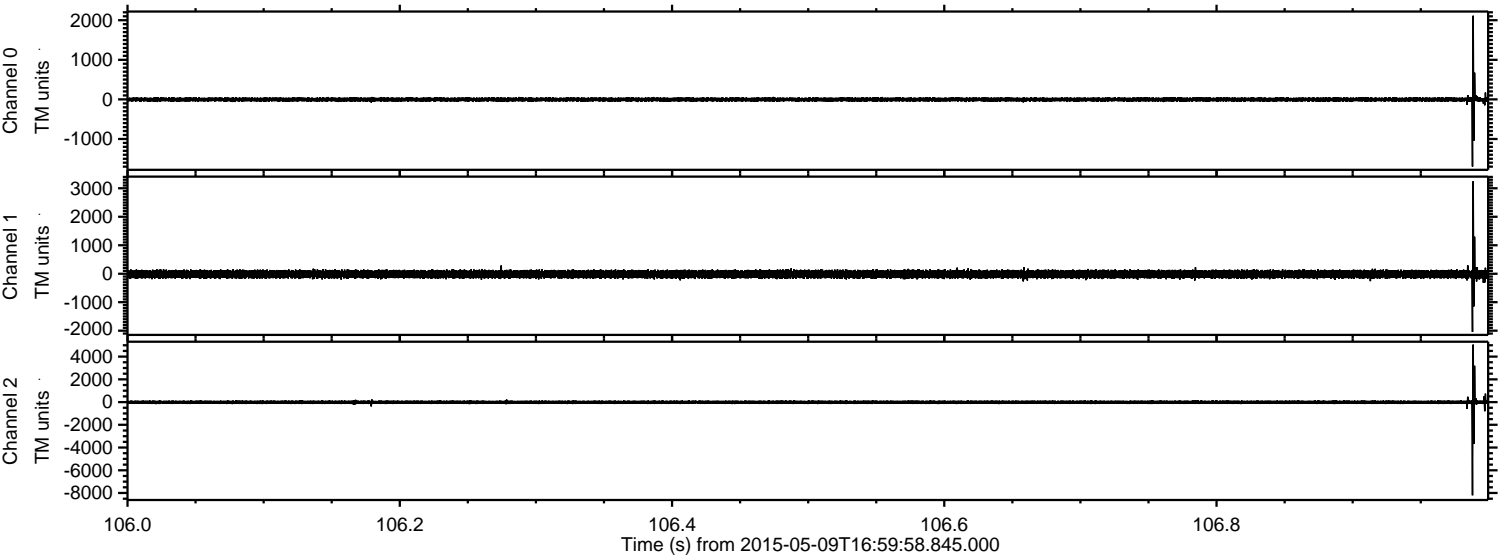

Processed Sat May 9 19:06:57 2015 by ELM ver.2012-10-06 from 001__elm20150509_165957__dat00.bin

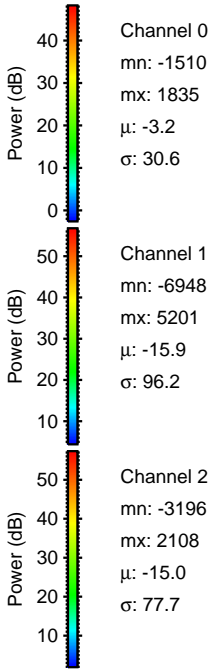
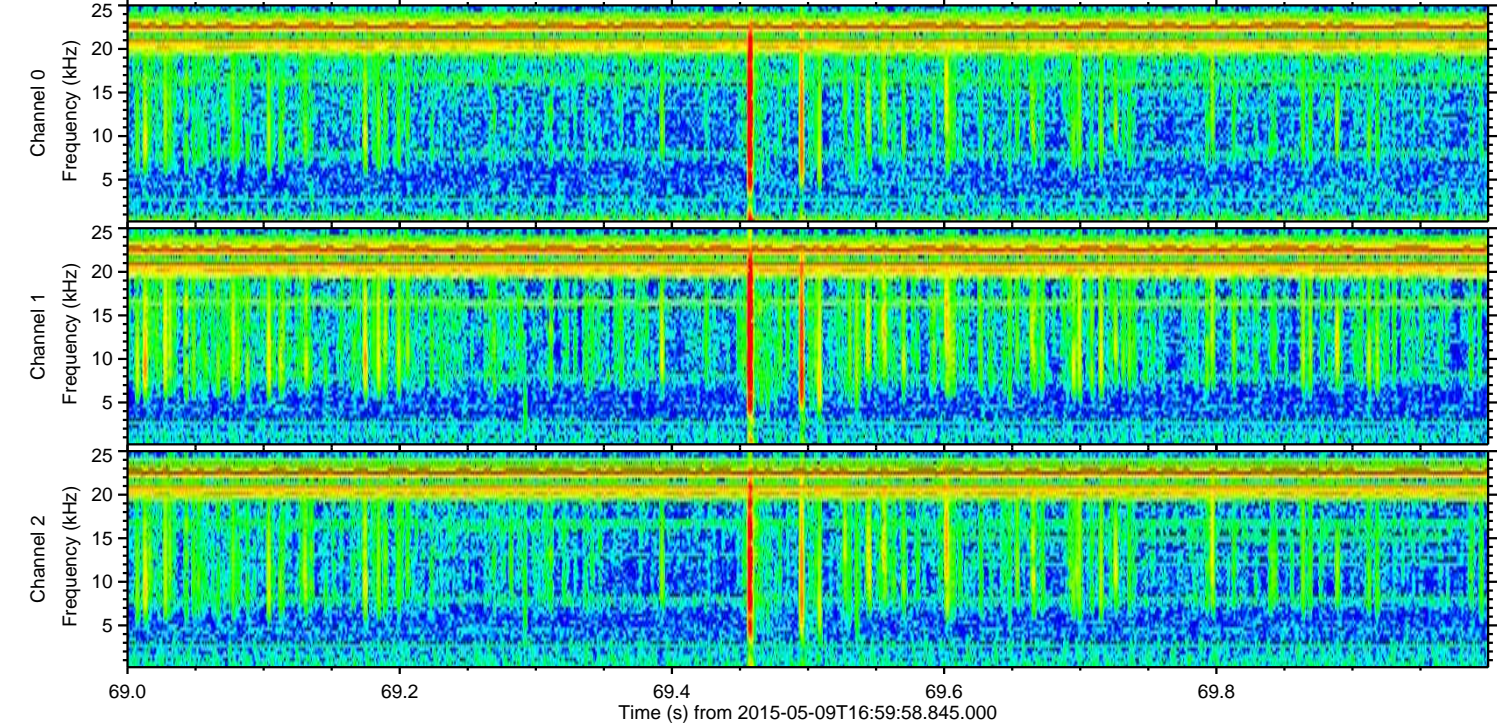
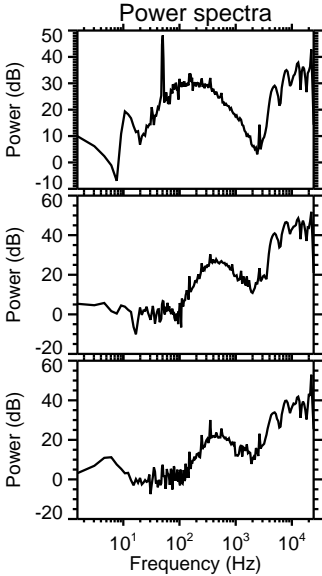
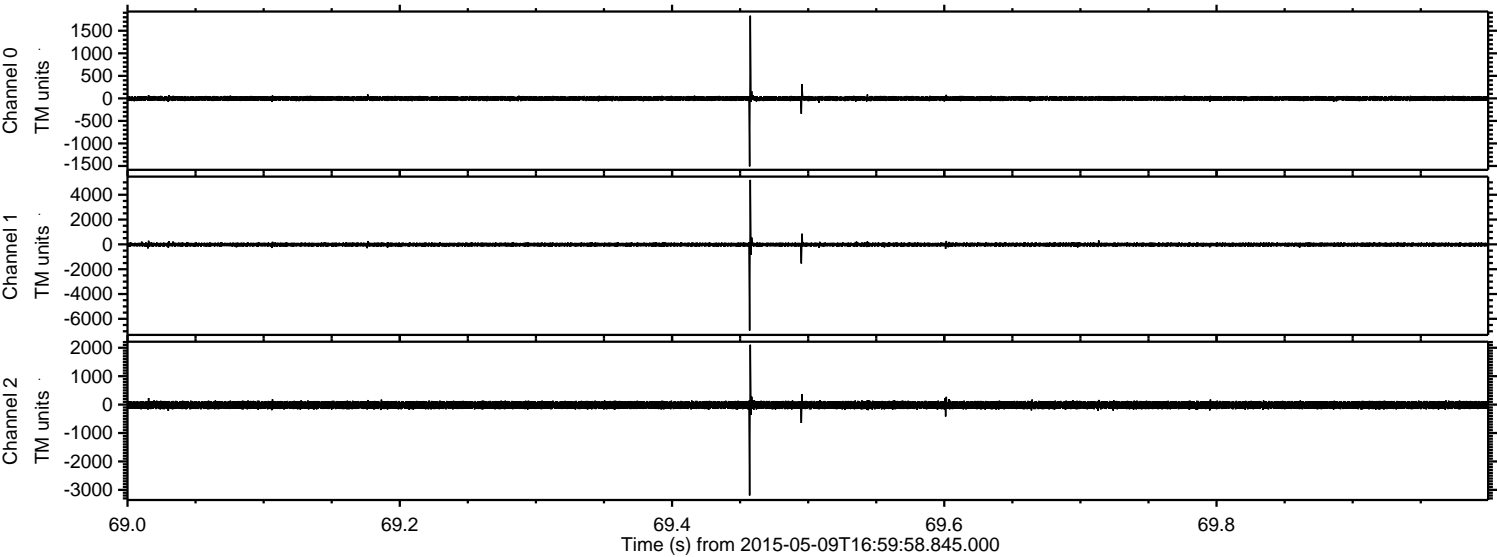

ELMAVAN 3D WAVEFORMS (Measured data sampled at 50 kHz) 49787 packets of 144 samples from 2015-05-09T16:59:58.845.000. Part 141/144

Processed Sat May 9 19:06:58 2015 by ELM ver.2012-10-06 from 001__elm20150509_165957__dat00.bin

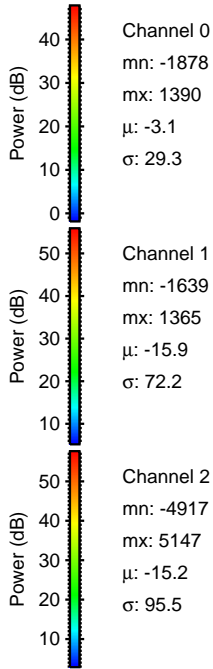
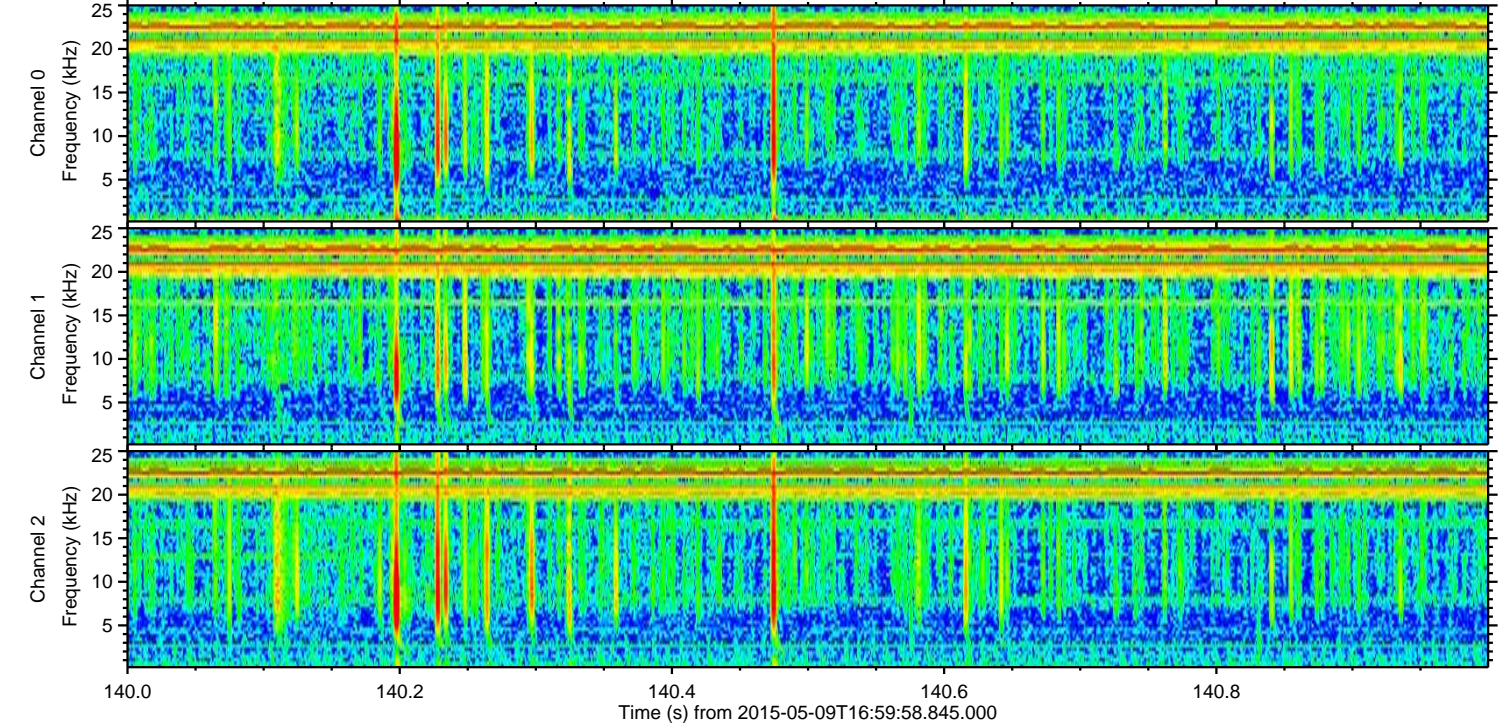
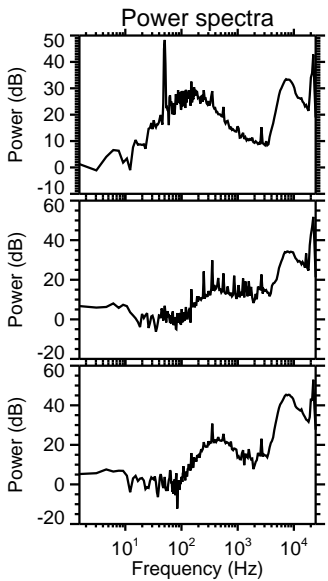
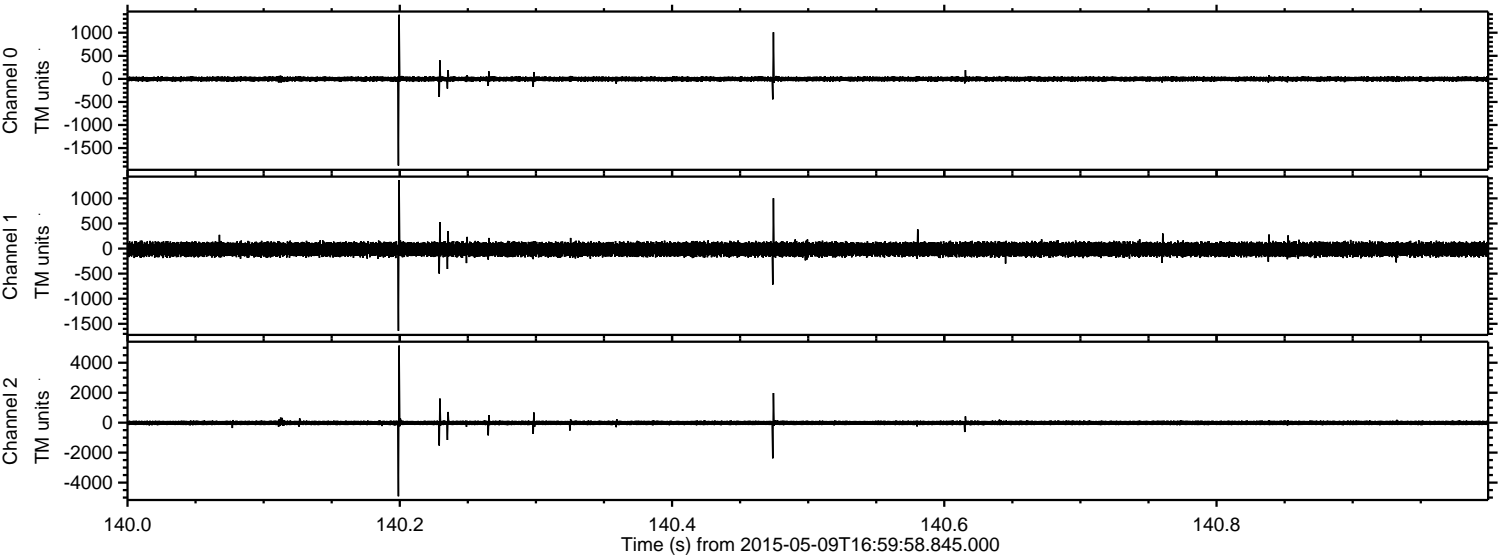

Processed Sat May 9 19:06:59 2015 by ELM ver.2012-10-06 from 001__elm20150509_165957__dat00.bin

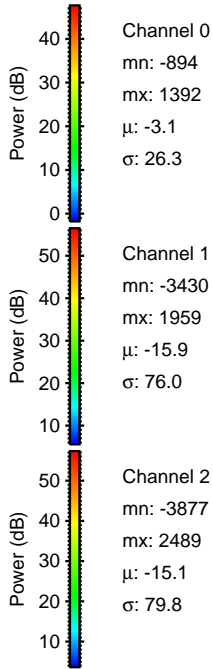
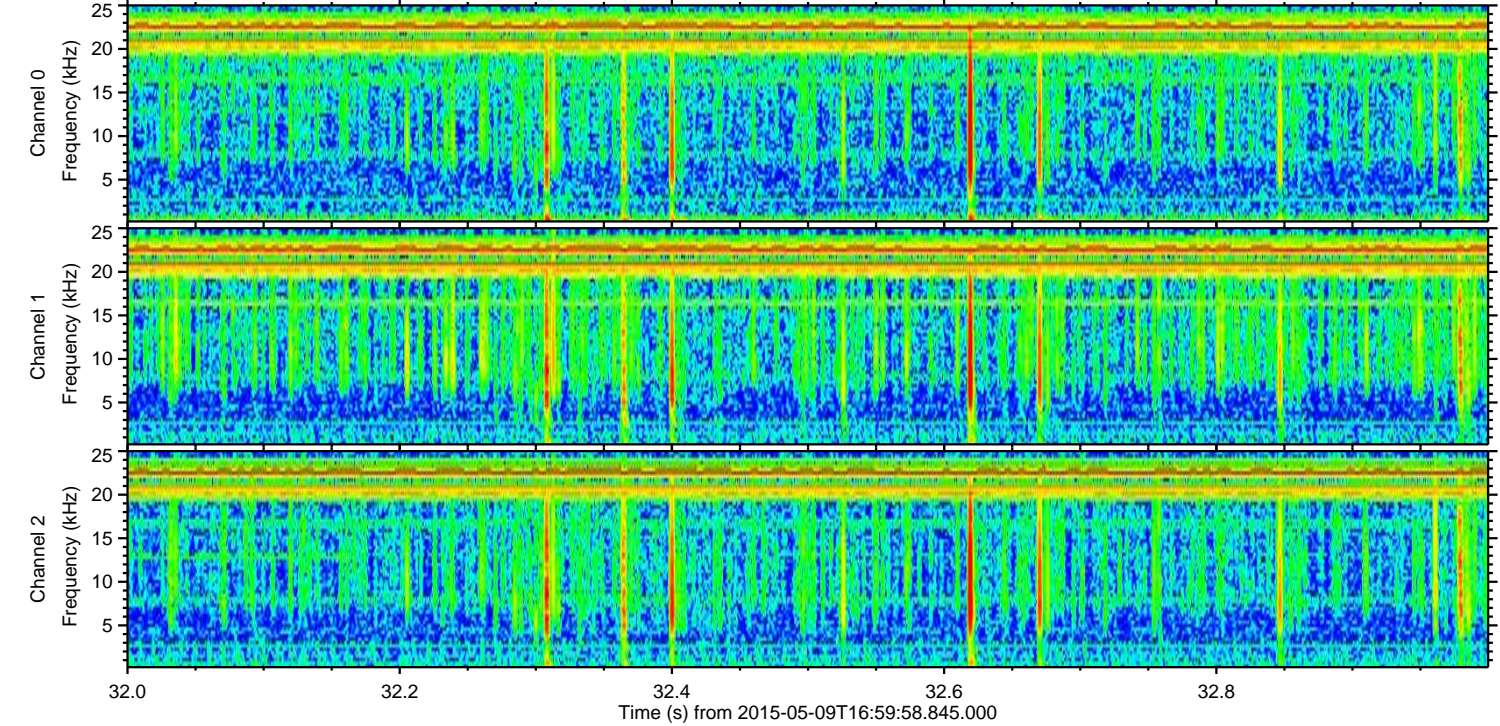
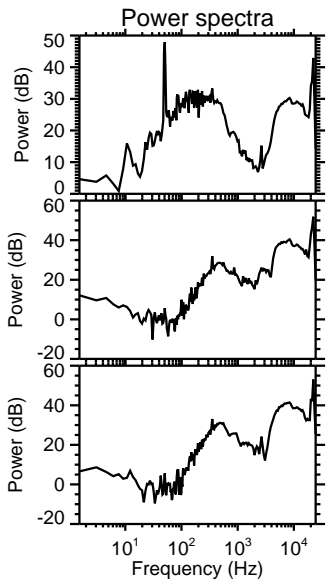
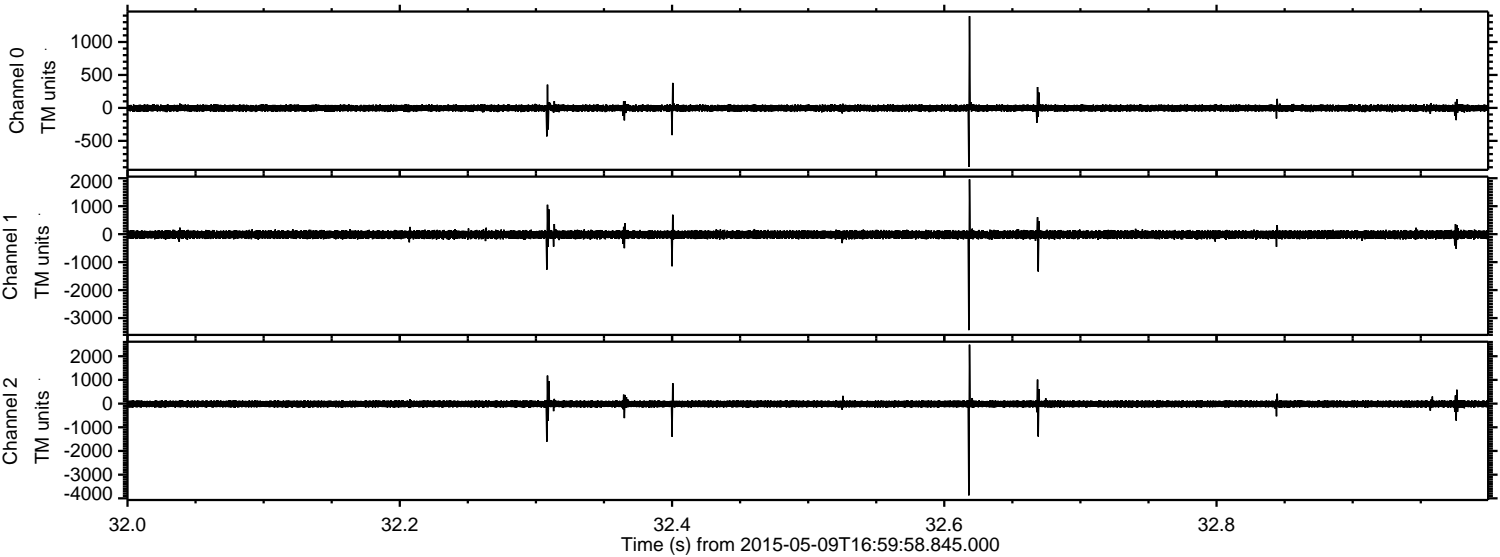

Processed Sat May 9 19:07:00 2015 by ELM ver.2012-10-06 from 001__elm20150509_165957__dat00.bin

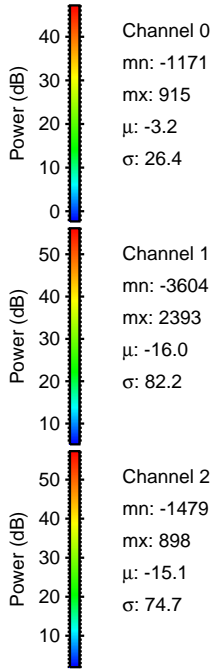
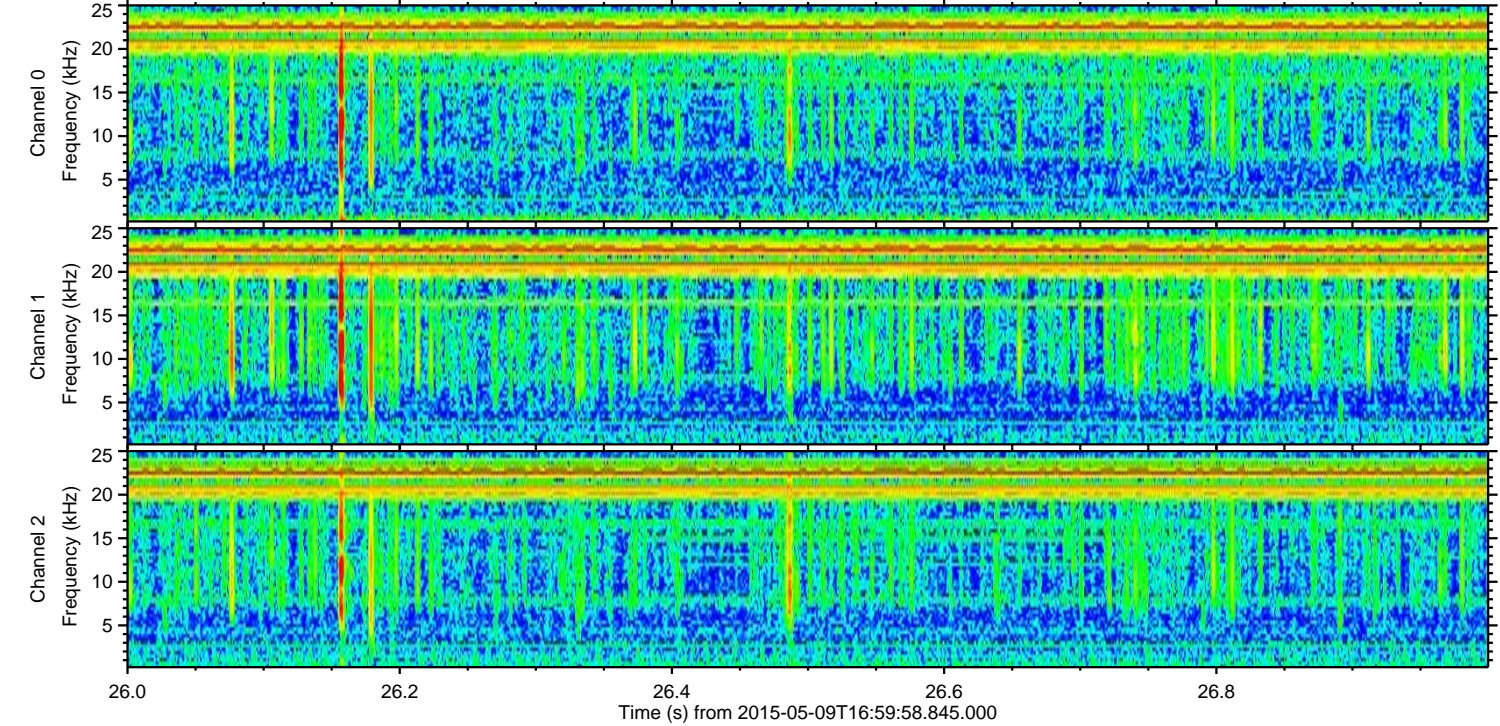
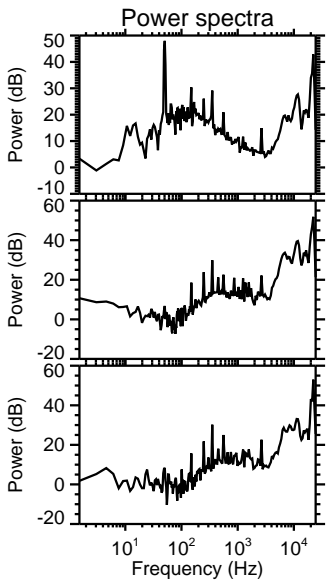
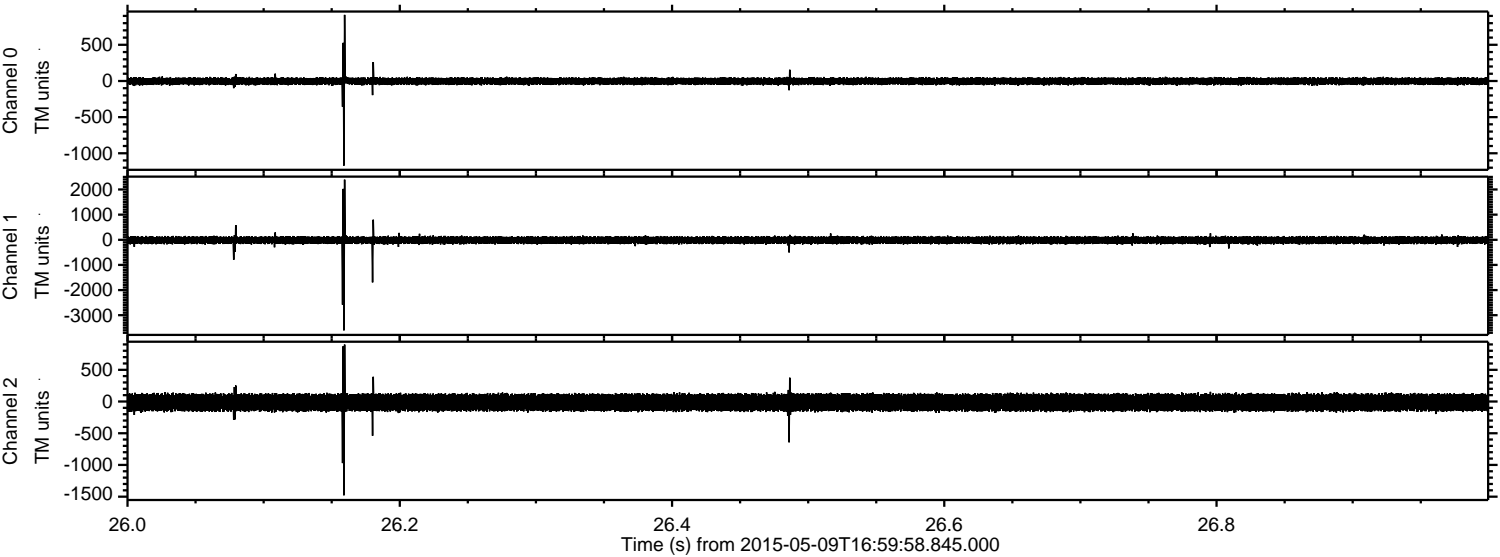

ELMAVAN 3D WAVEFORMS (Measured data sampled at 50 kHz) 49787 packets of 144 samples from 2015-05-09T16:59:58.845.000. Part 6/144

Processed Sat May 9 19:07:01 2015 by ELM ver.2012-10-06 from 001__elm20150509_165957__dat00.bin

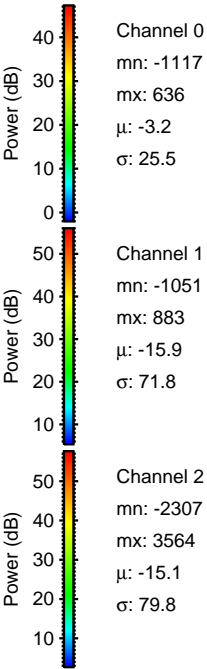
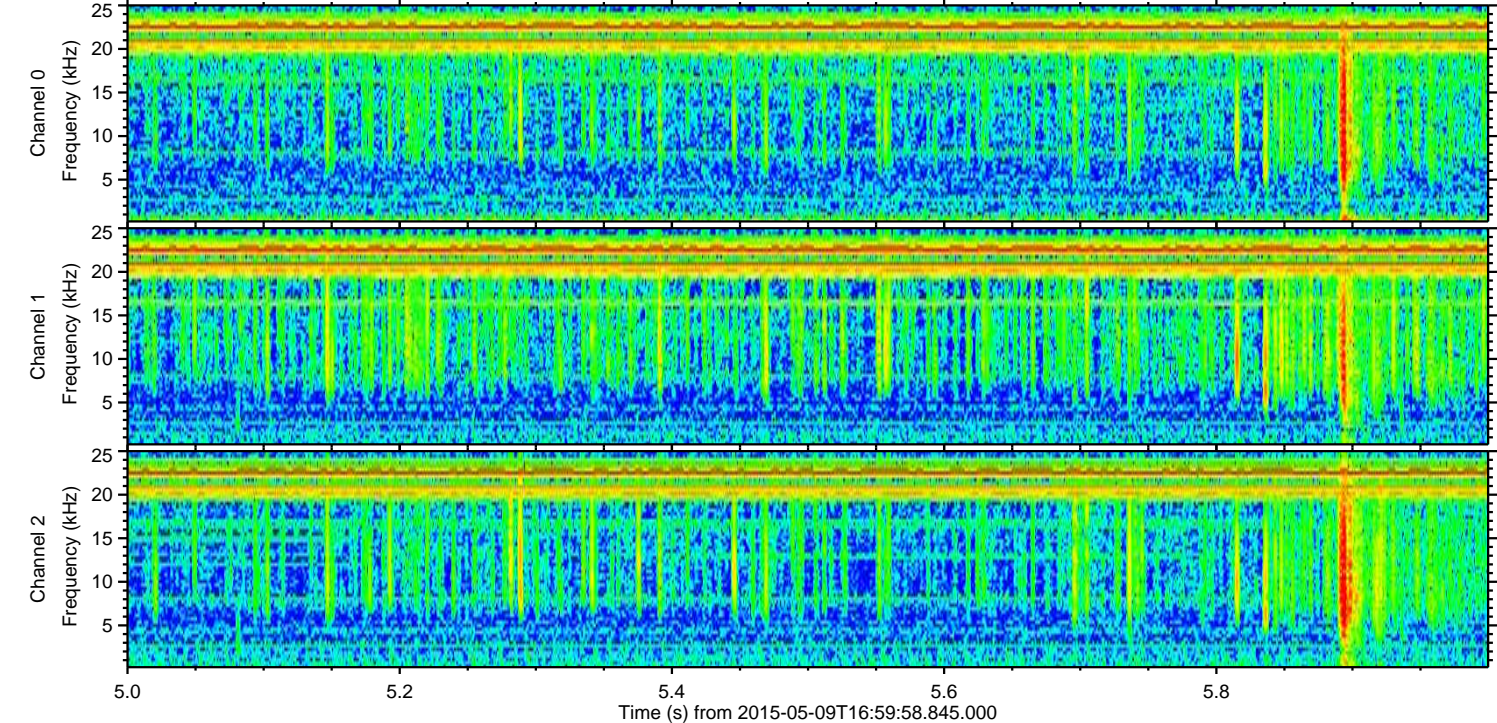
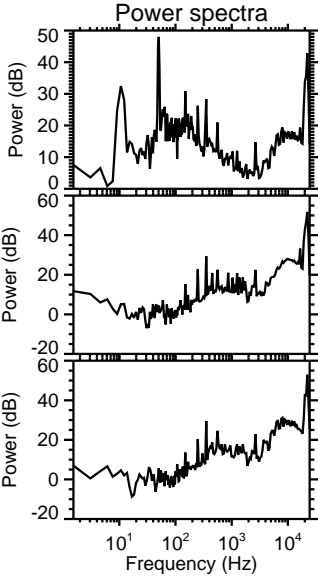
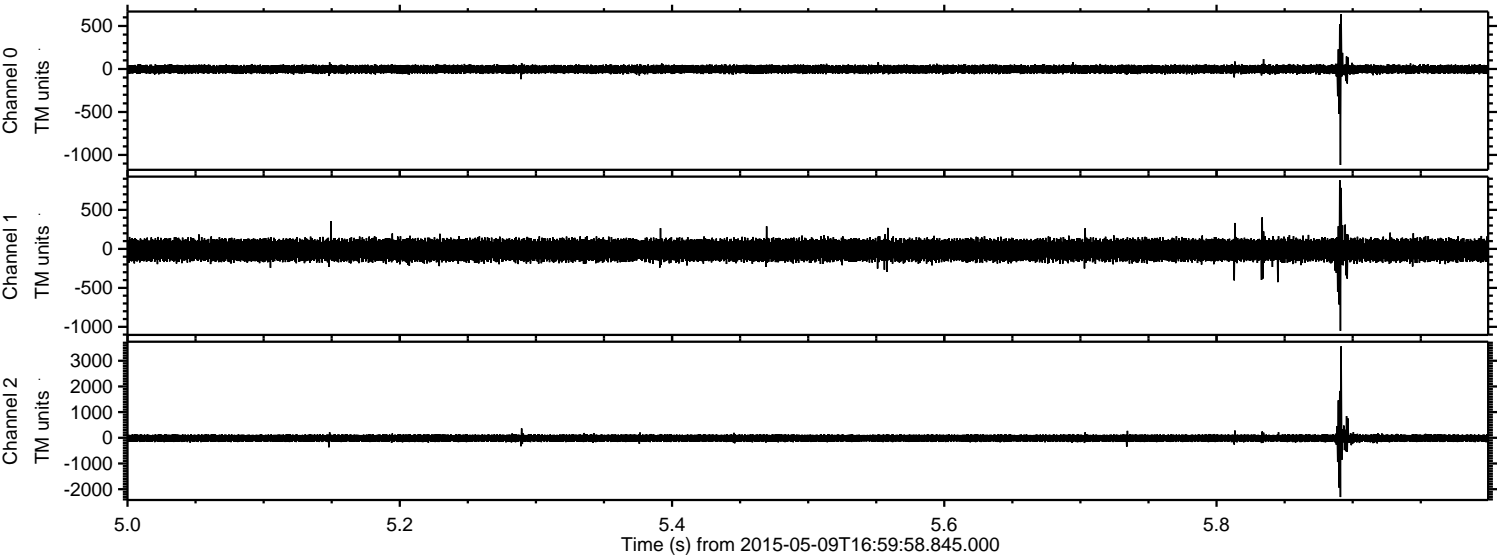

Processed Sat May 9 19:07:02 2015 by ELM ver.2012-10-06 from 001__elm20150509_165957__dat00.bin

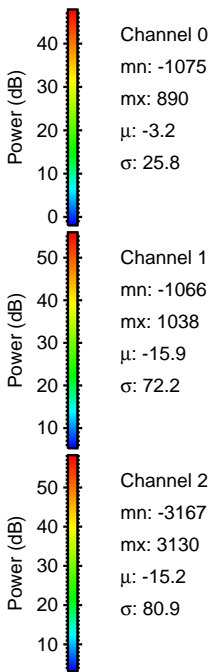
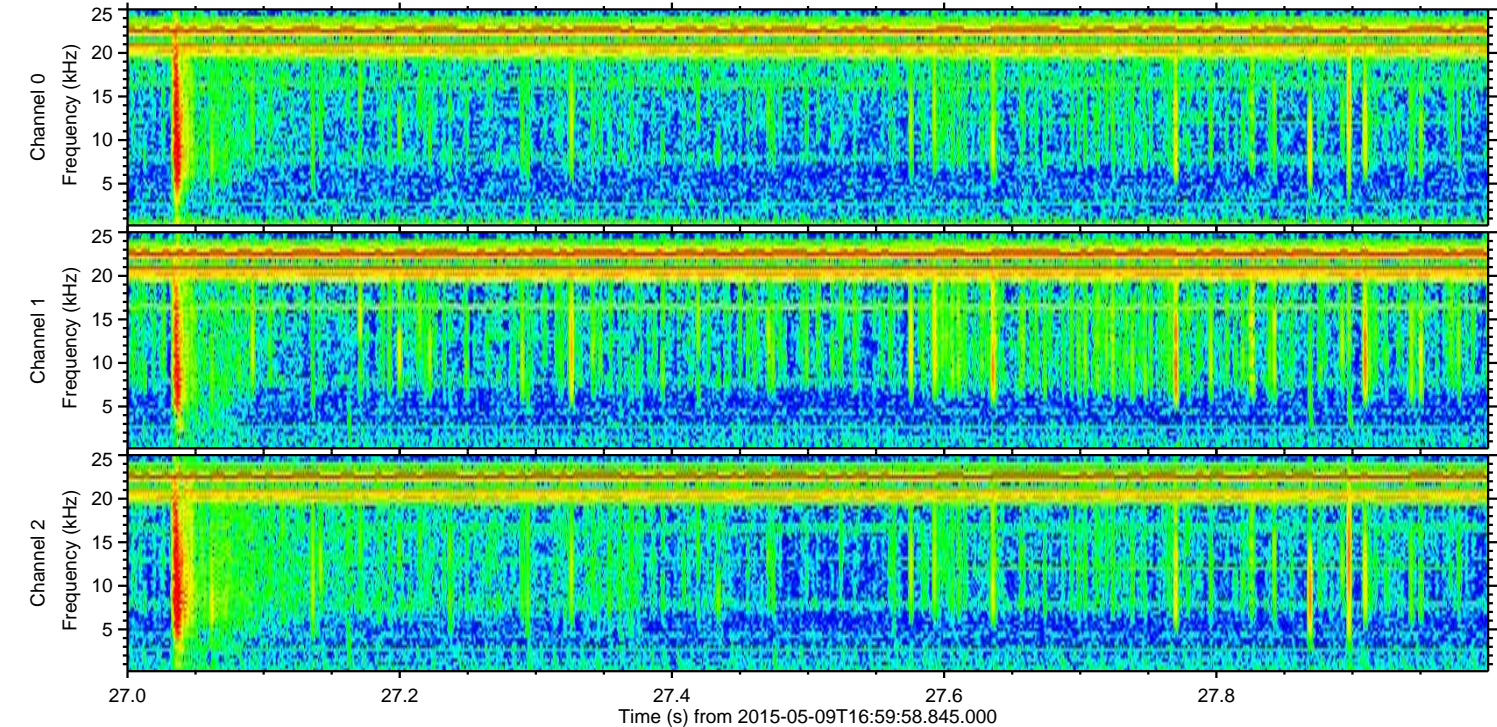
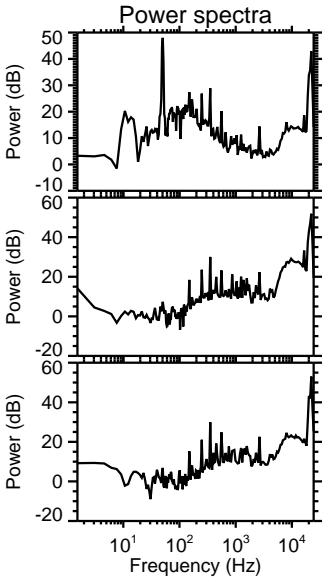
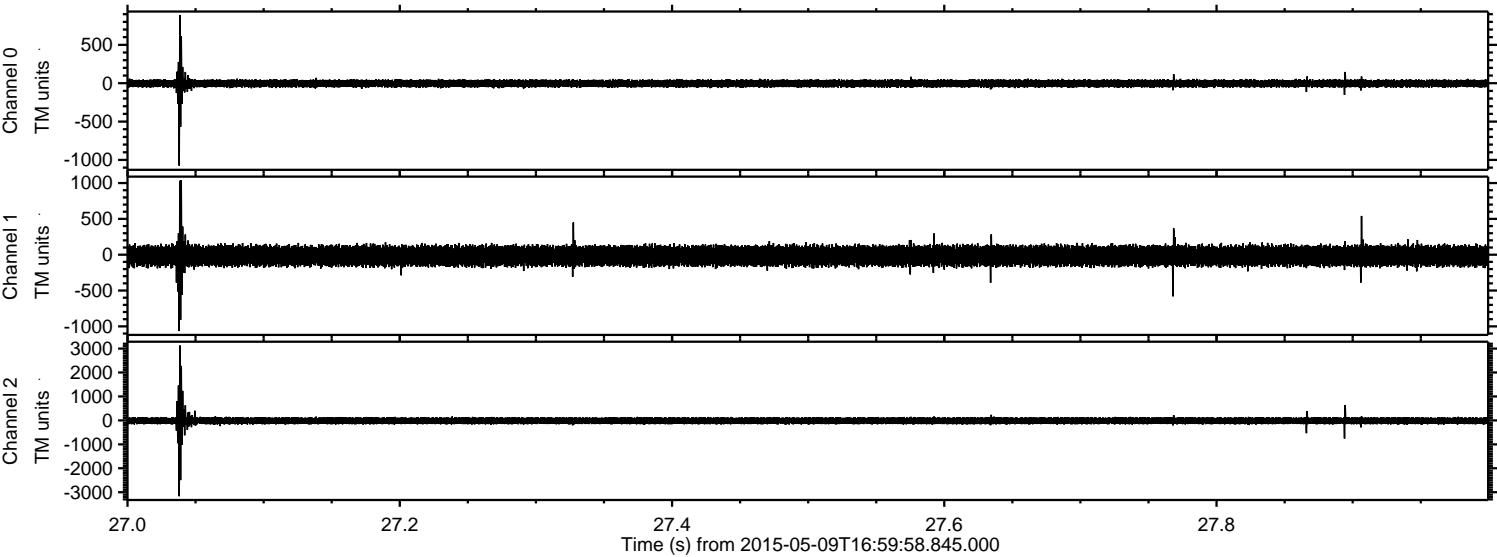

Processed Sat May 9 19:07:03 2015 by ELM ver.2012-10-06 from 001__elm20150509_165957__dat00.bin

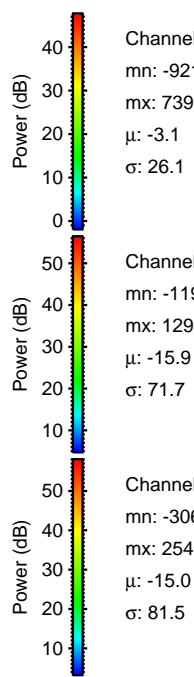
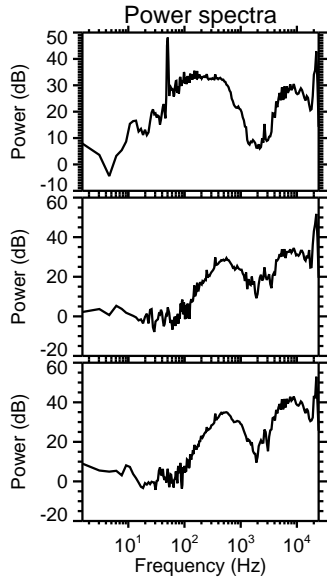
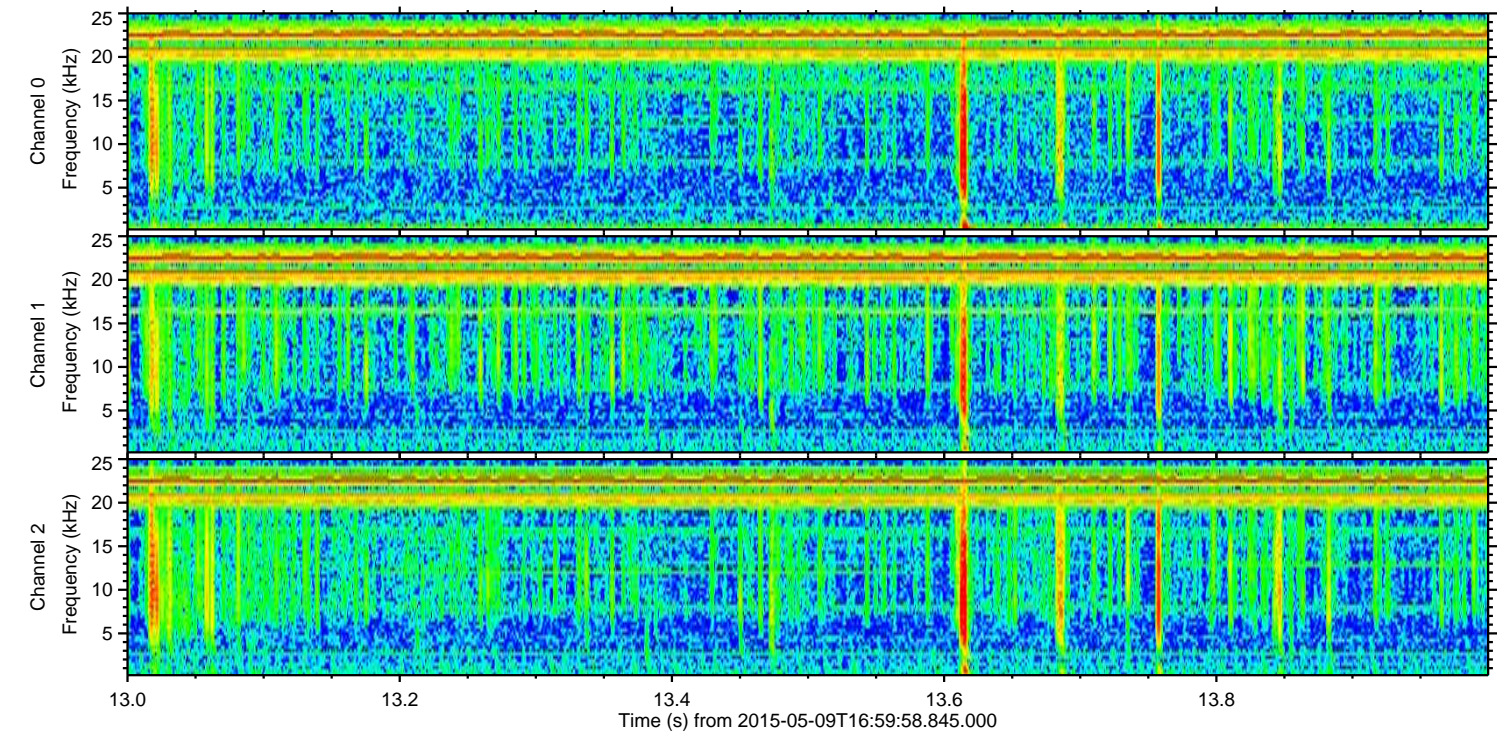
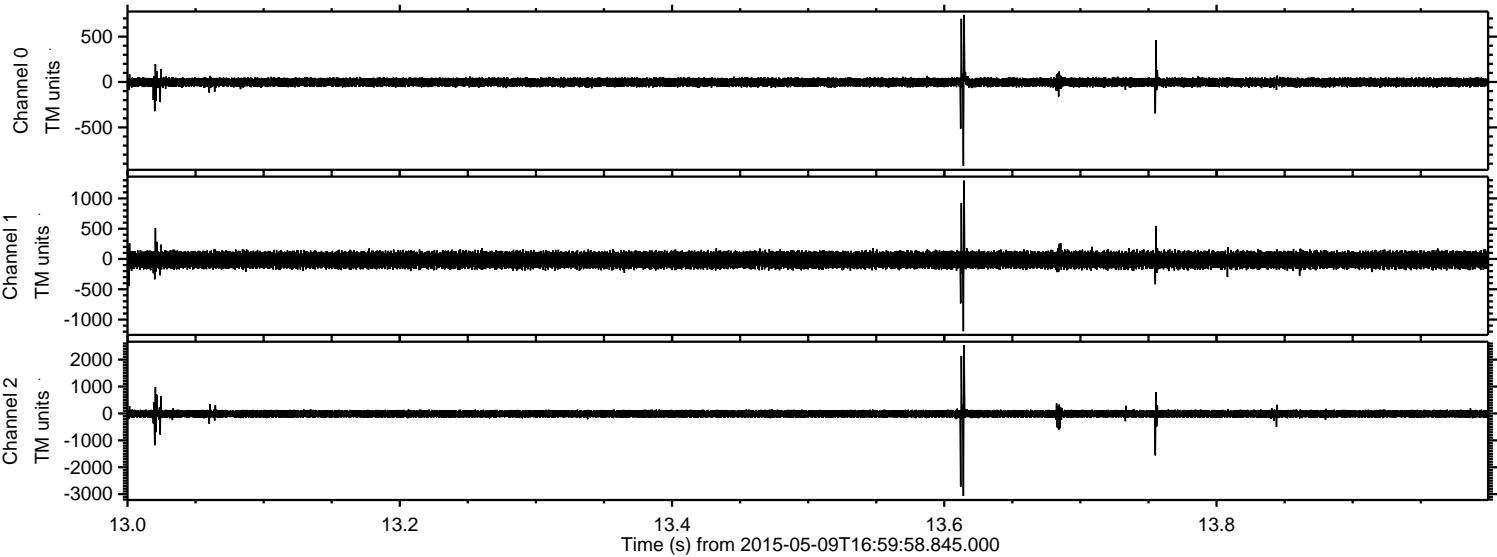

Channel 0
mn: -921
mx: 739
 μ : -3.1
 σ : 26.1

Channel 1
mn: -1194
mx: 1295
 μ : -15.9
 σ : 71.7

Channel 2
mn: -3065
mx: 2540
 μ : -15.0
 σ : 81.5

Processed Sat May 9 19:07:04 2015 by ELM ver.2012-10-06 from 001__elm20150509_165957__dat00.bin

