

ELMAVAN 3D WAVEFORMS (Measured data sampled at 50 kHz) 49784 packets of 144 samples from 2015-05-06T08:57:25.617.999.

Processed Wed May 6 11:04:55 2015 by ELM ver.2012-10-06 from 001__elm20150506_085724__dat00.bin

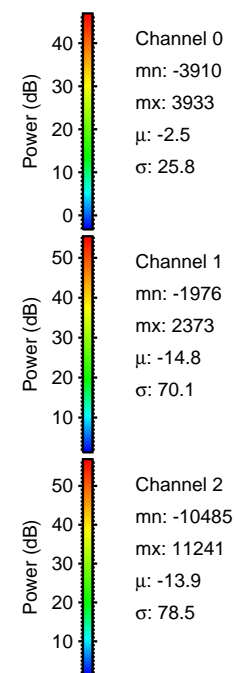

Processed Wed May 6 11:05:06 2015 by ELM ver.2012-10-06 from 001__elm20150506_085724__dat00.bin

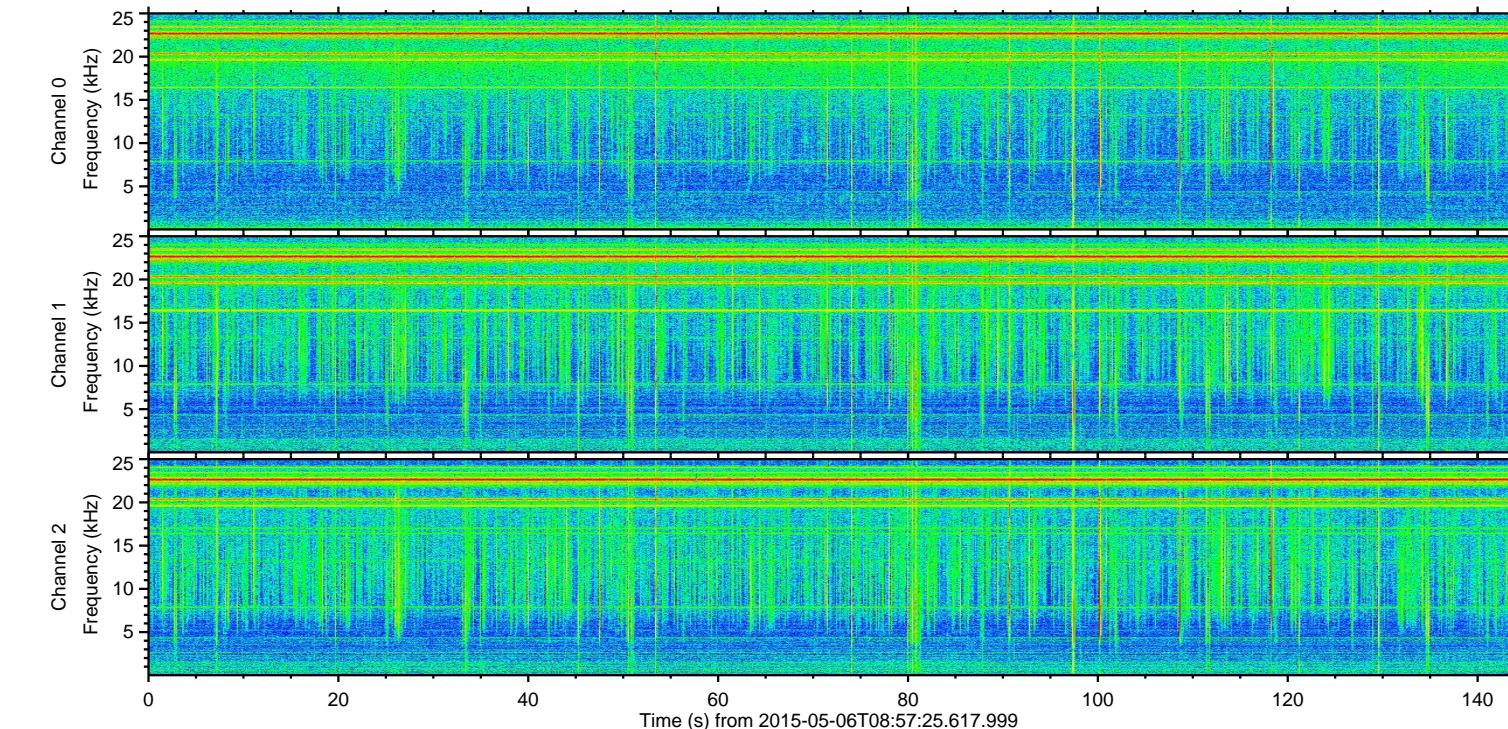
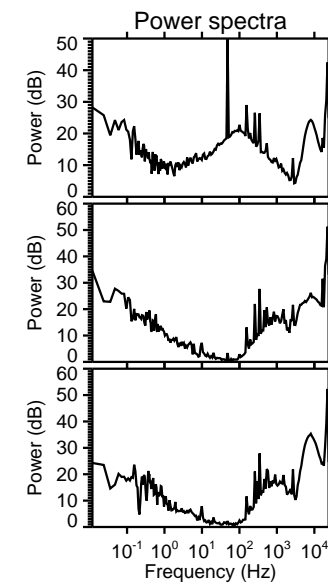
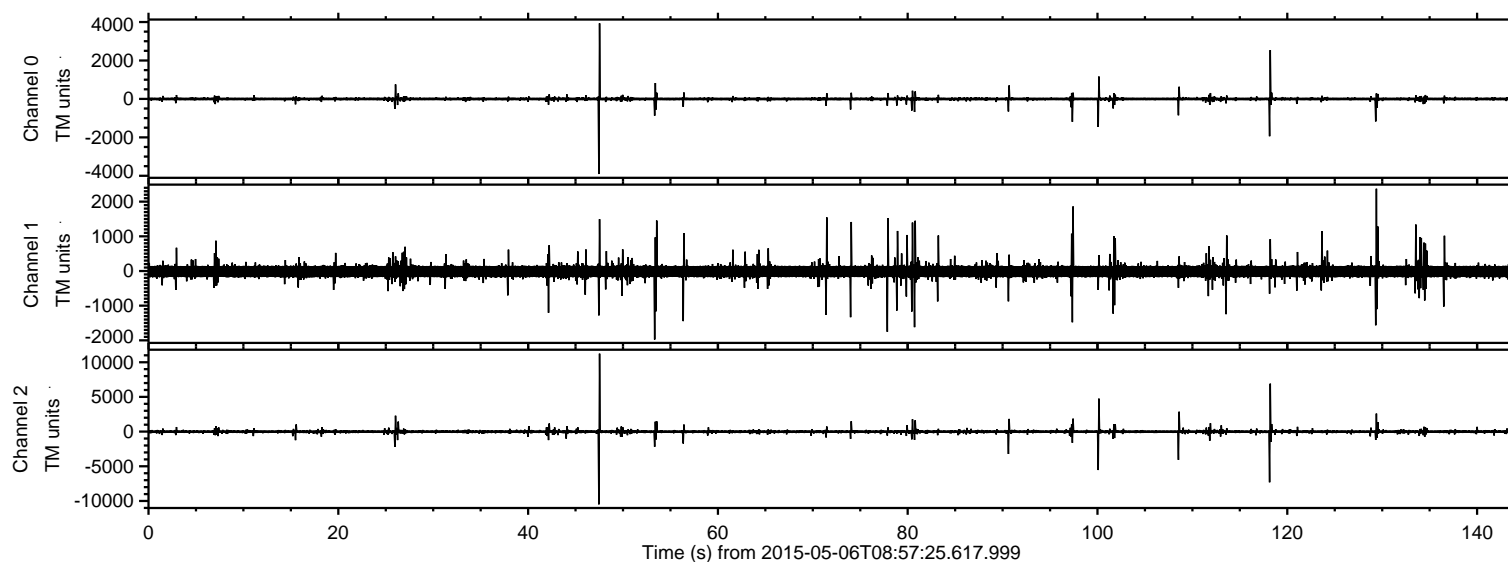
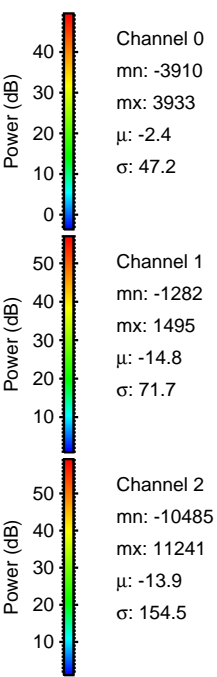
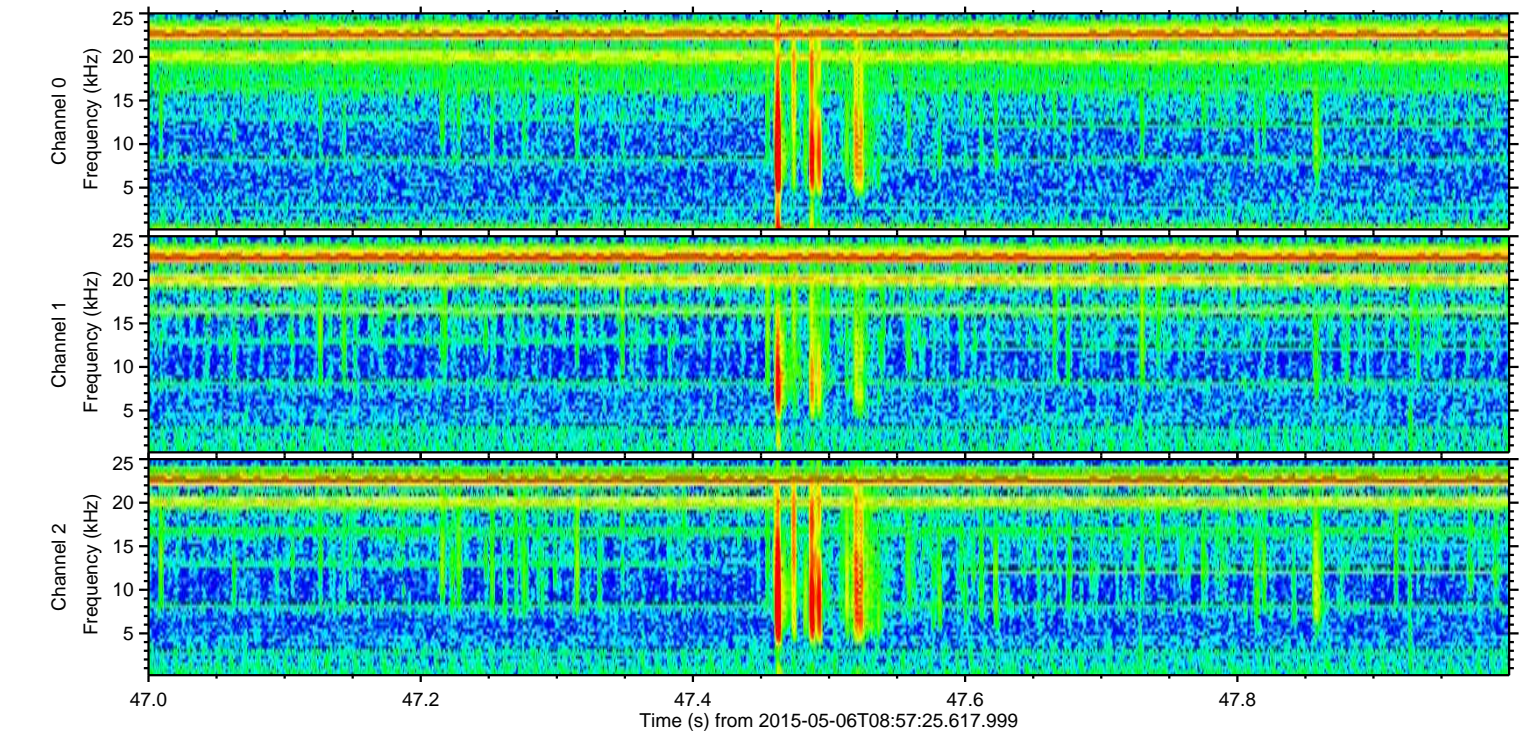
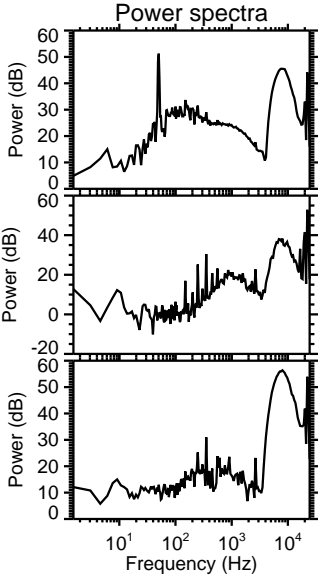
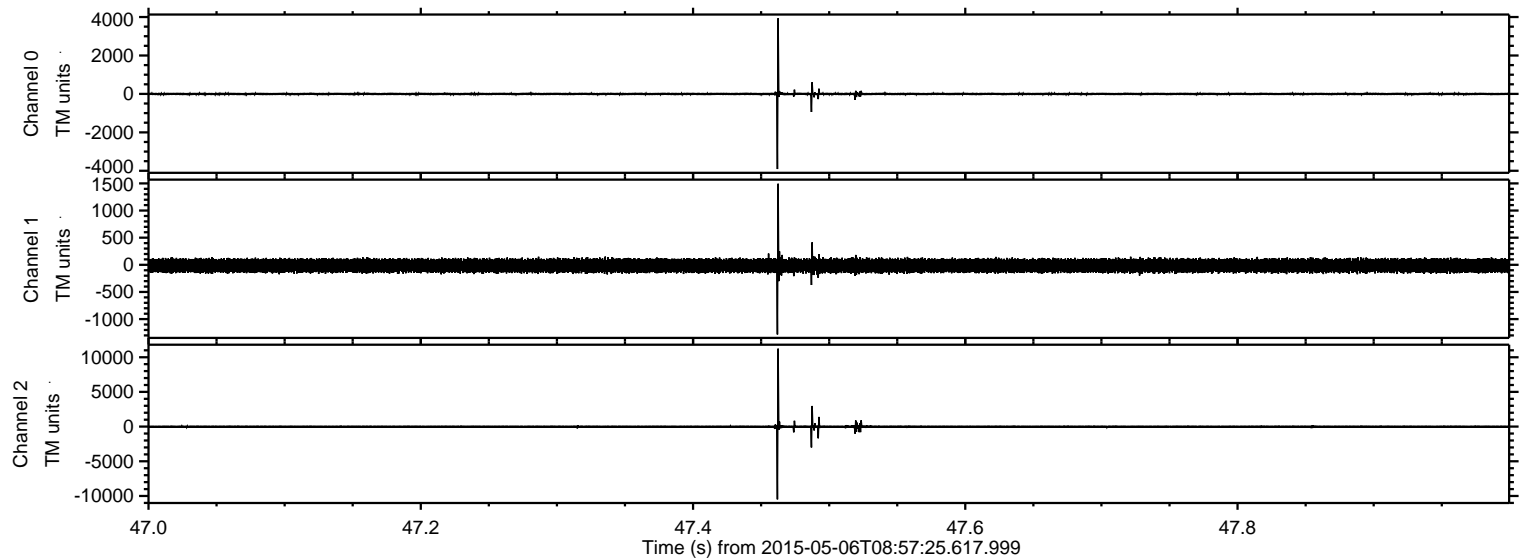

ELMAVAN 3D WAVEFORMS (Measured data sampled at 50 kHz) 49784 packets of 144 samples from 2015-05-06T08:57:25.617.999. Part 119/144

Processed Wed May 6 11:05:07 2015 by ELM ver.2012-10-06 from 001__elm20150506_085724__dat00.bin

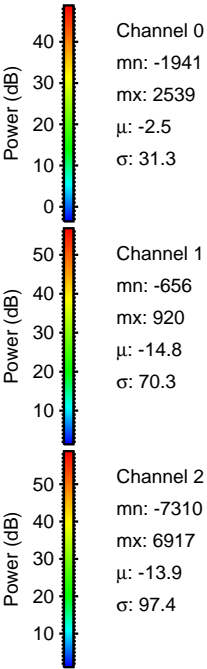
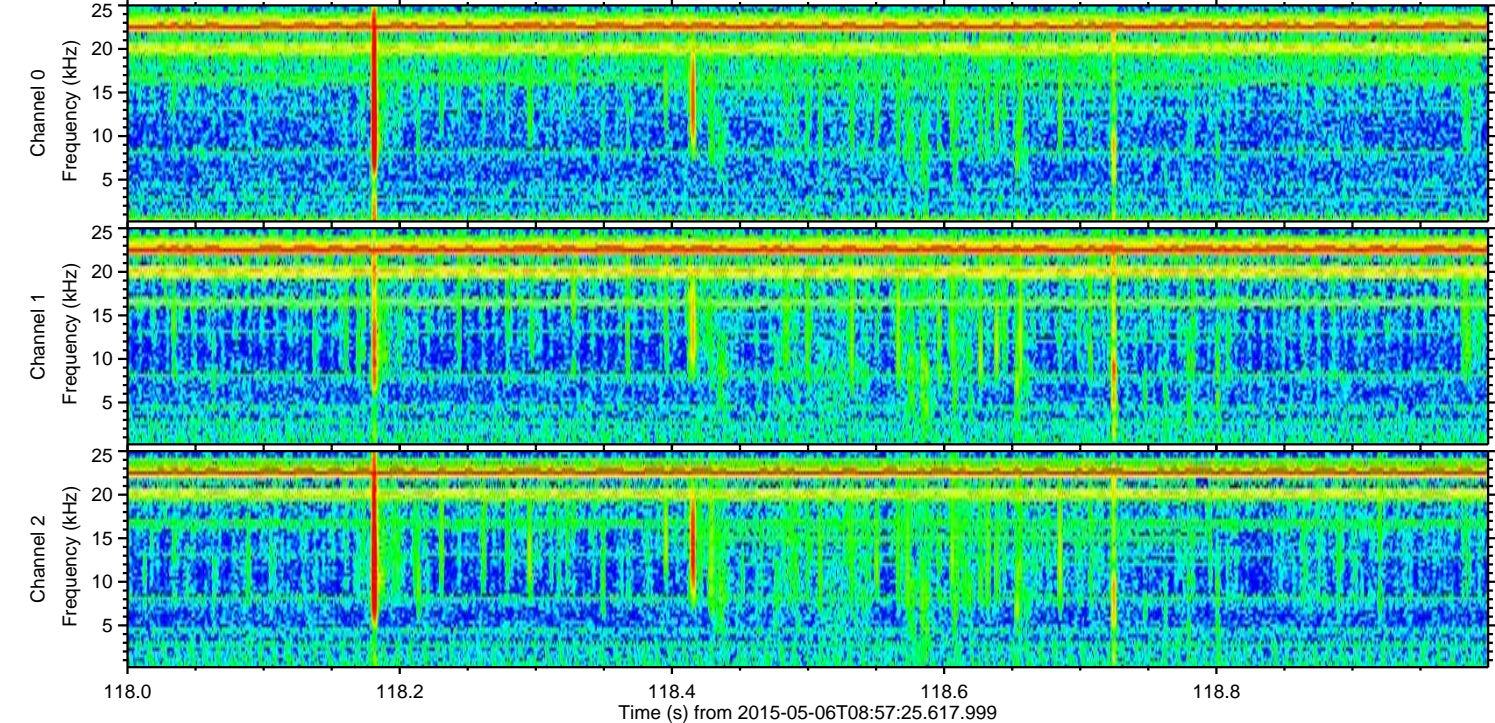
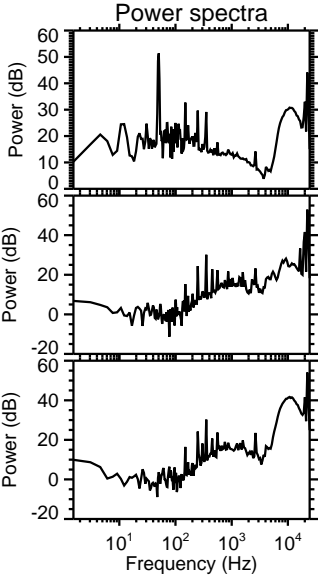
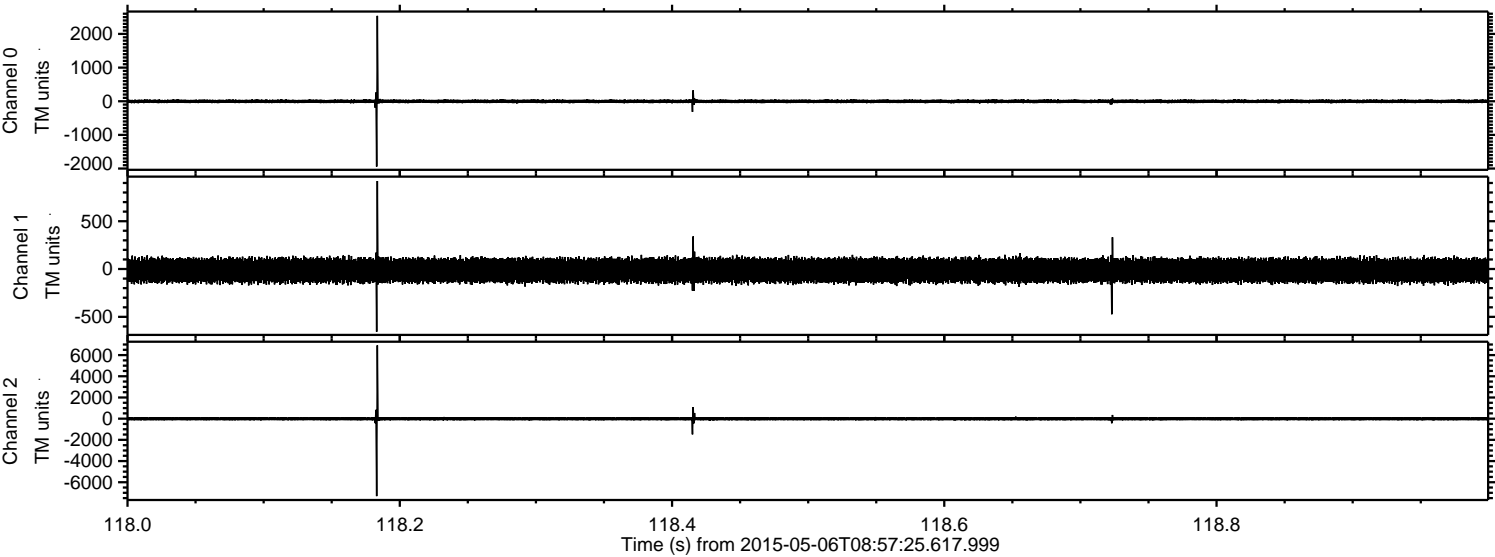

ELMAVAN 3D WAVEFORMS (Measured data sampled at 50 kHz) 49784 packets of 144 samples from 2015-05-06T08:57:25.617.999. Part 101/144

Processed Wed May 6 11:05:08 2015 by ELM ver.2012-10-06 from 001__elm20150506_085724__dat00.bin

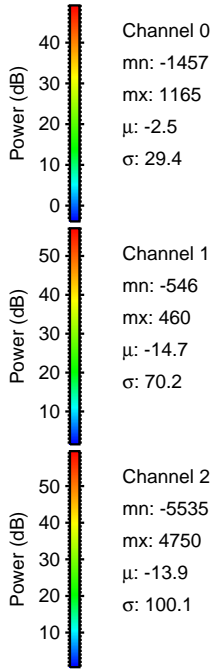
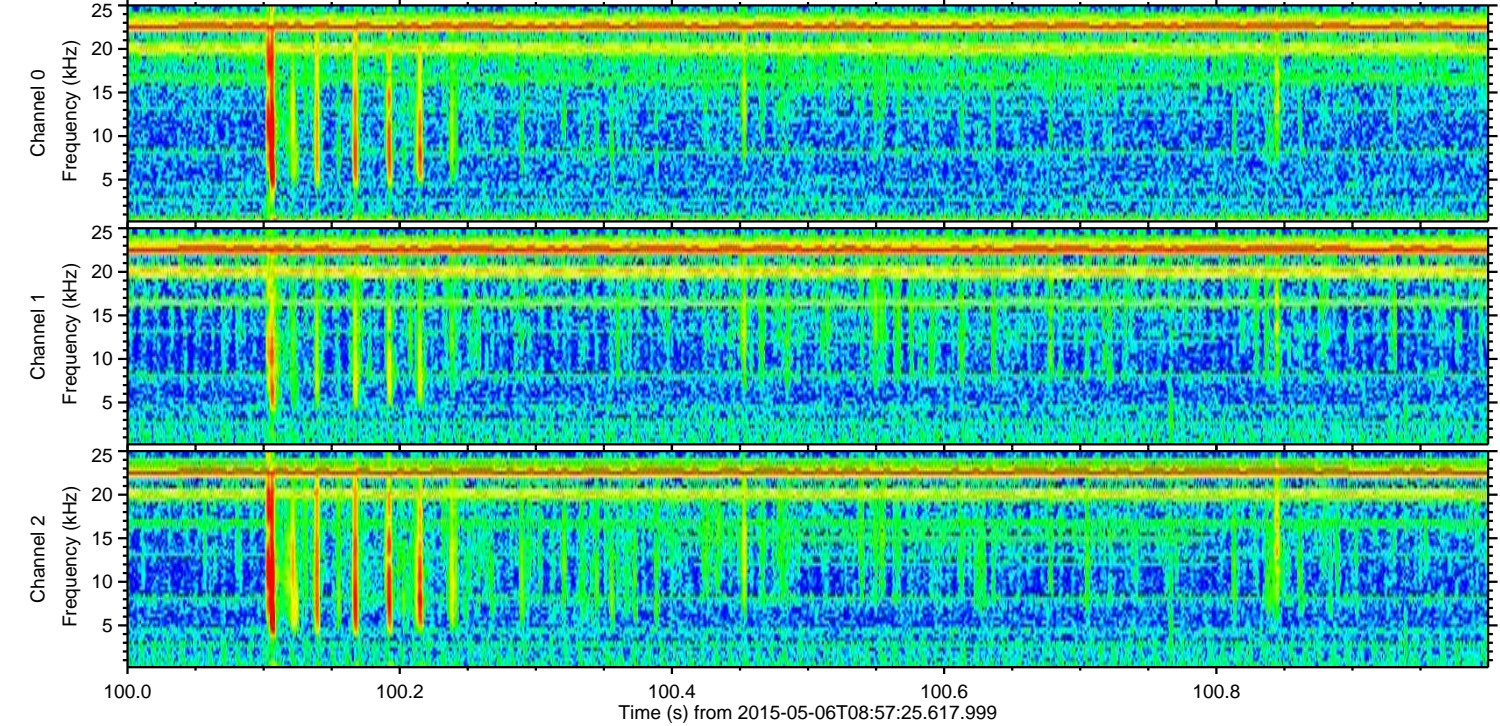
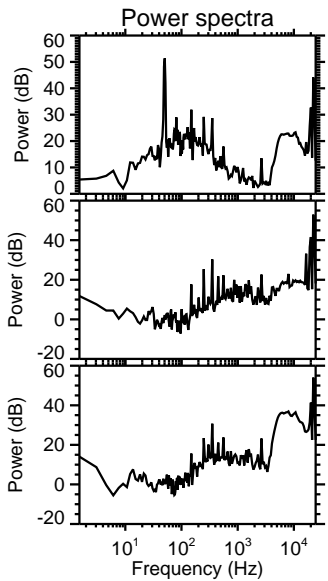
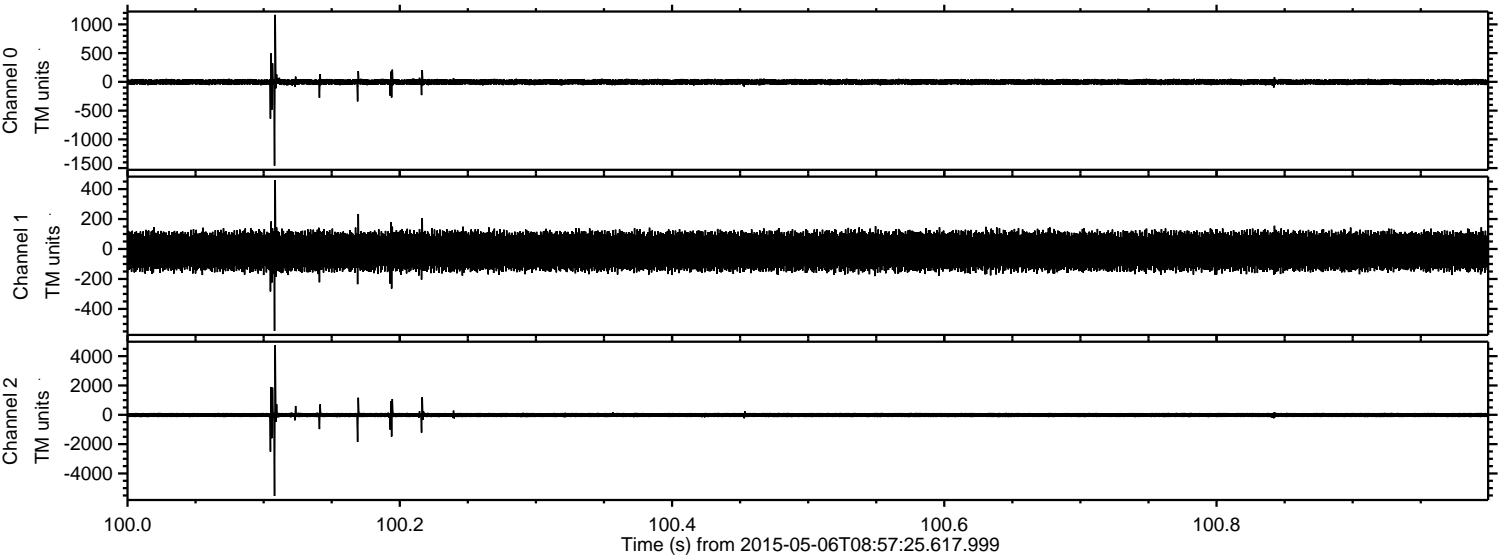

Processed Wed May 6 11:05:09 2015 by ELM ver.2012-10-06 from 001__elm20150506_085724__dat00.bin

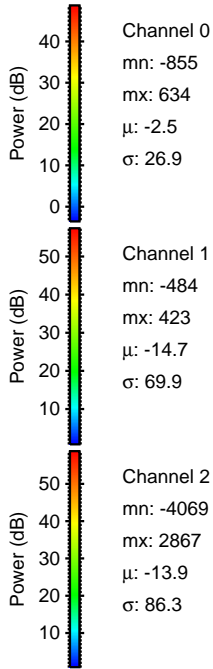
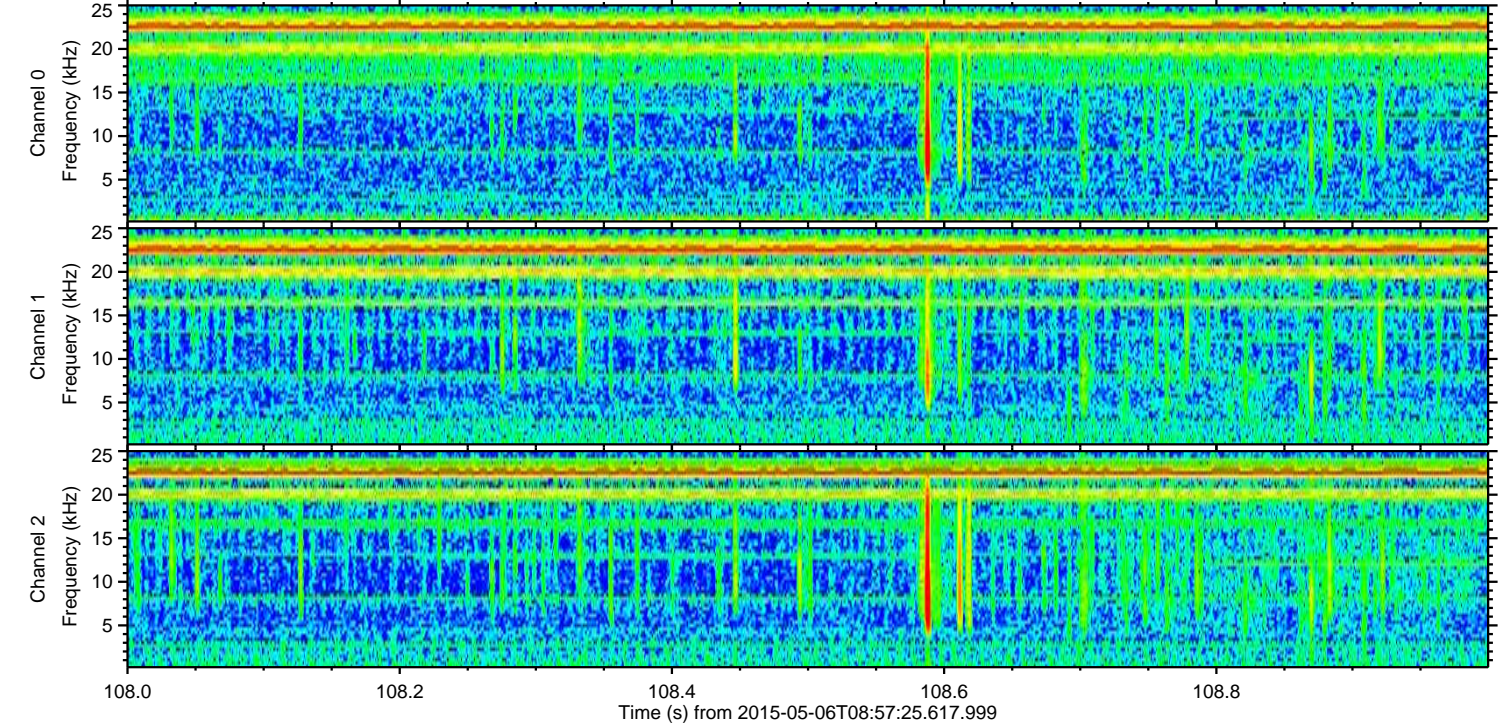
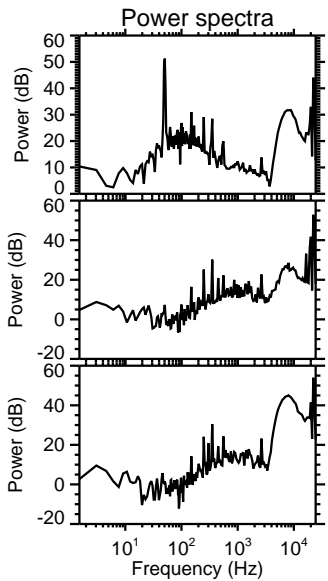
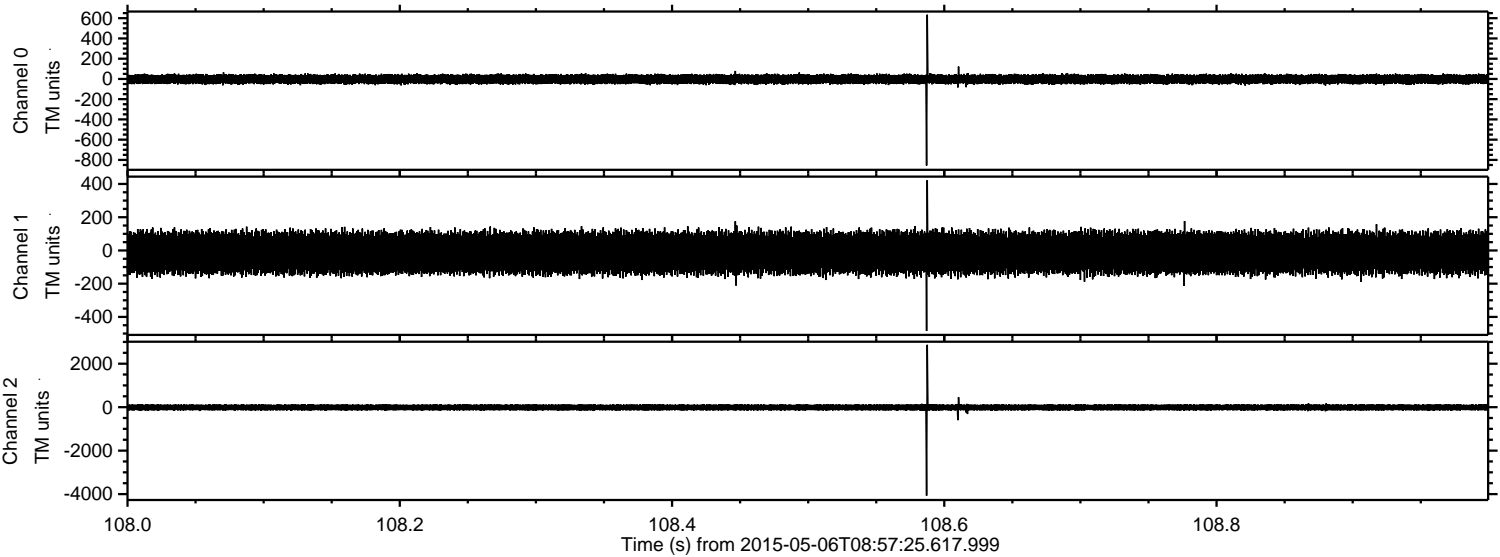

Processed Wed May 6 11:05:10 2015 by ELM ver.2012-10-06 from 001__elm20150506_085724__dat00.bin

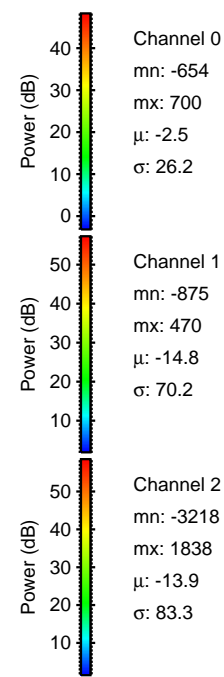
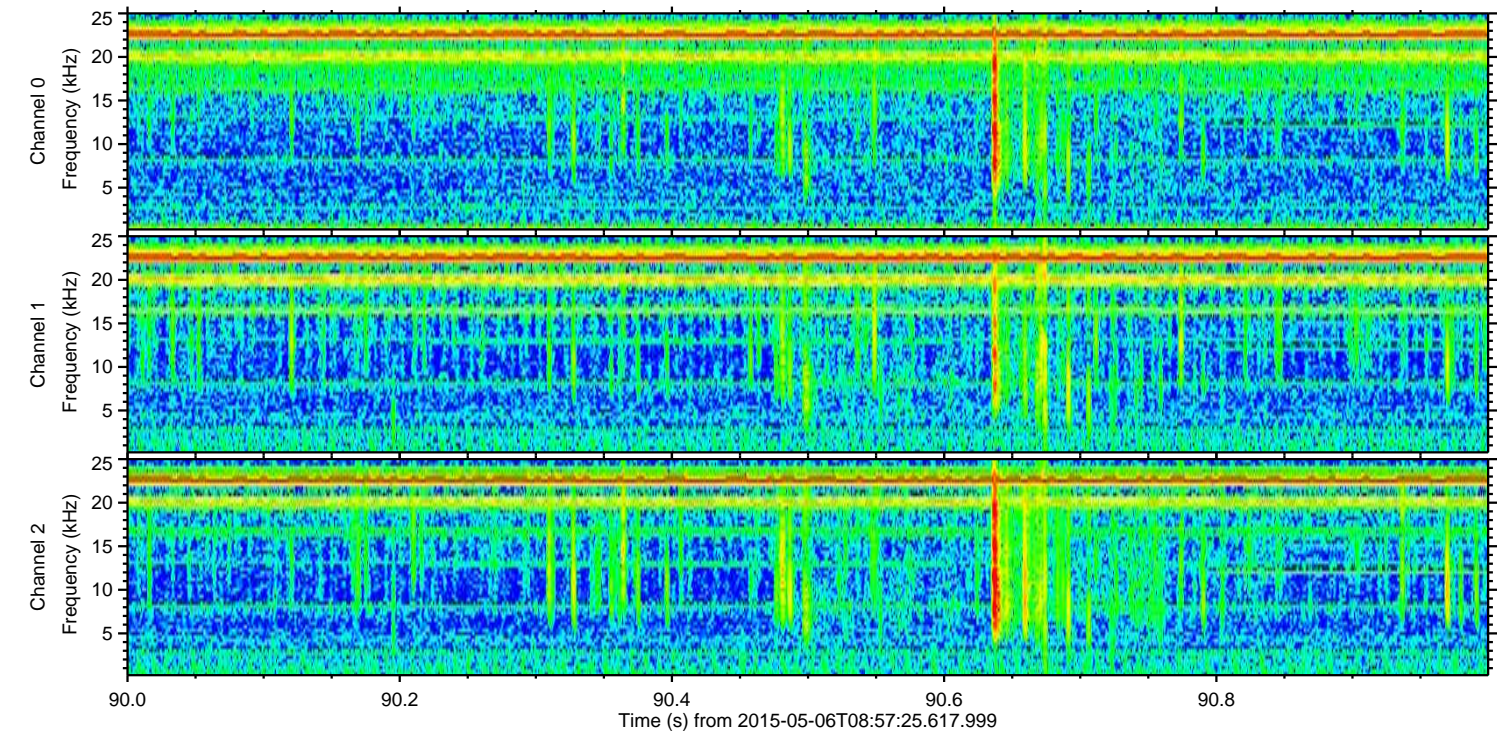
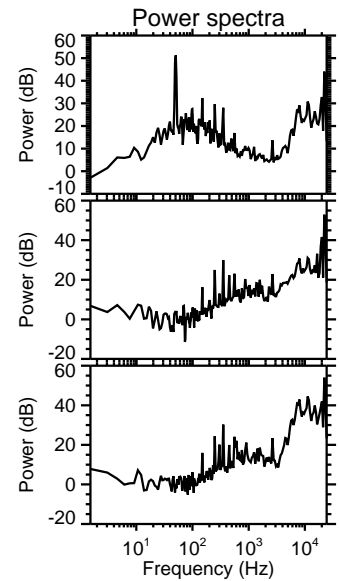
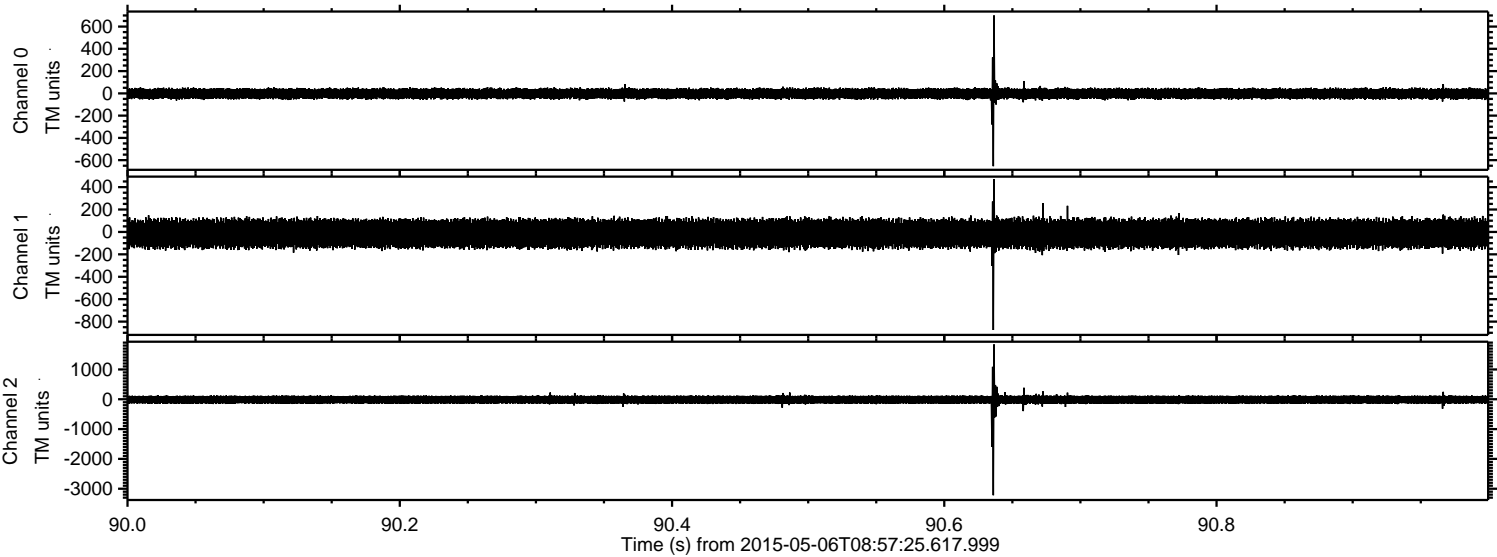

ELMAVAN 3D WAVEFORMS (Measured data sampled at 50 kHz) 49784 packets of 144 samples from 2015-05-06T08:57:25.617.999. Part 130/144

Processed Wed May 6 11:05:11 2015 by ELM ver.2012-10-06 from 001__elm20150506_085724__dat00.bin

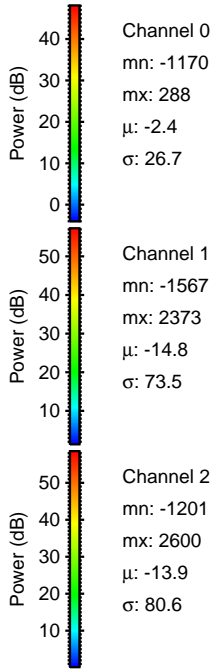
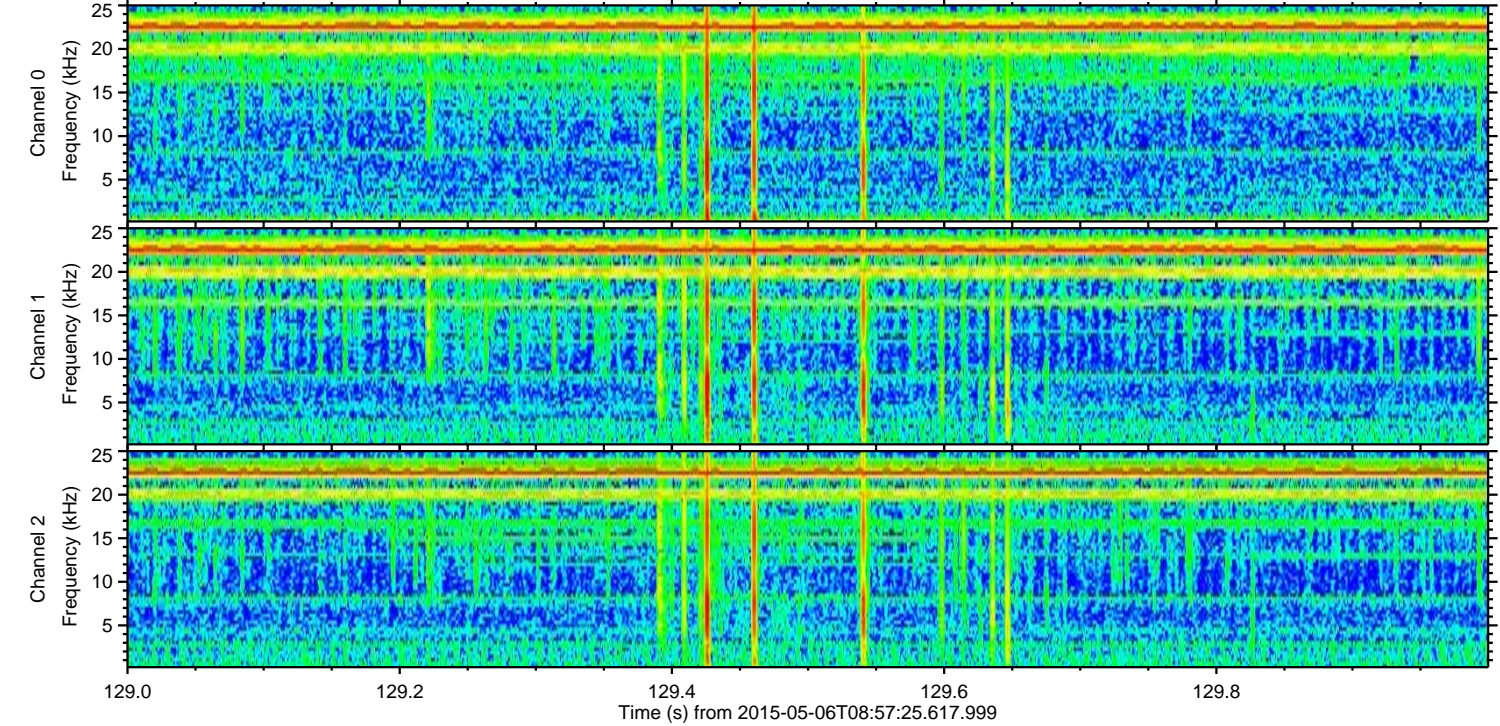
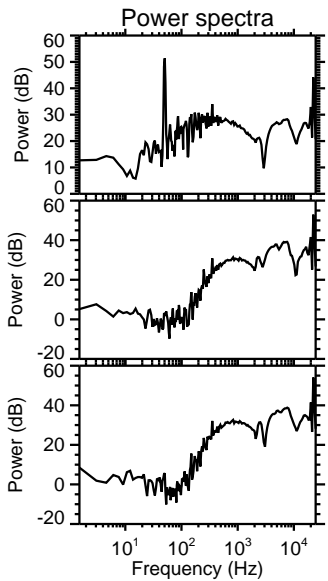
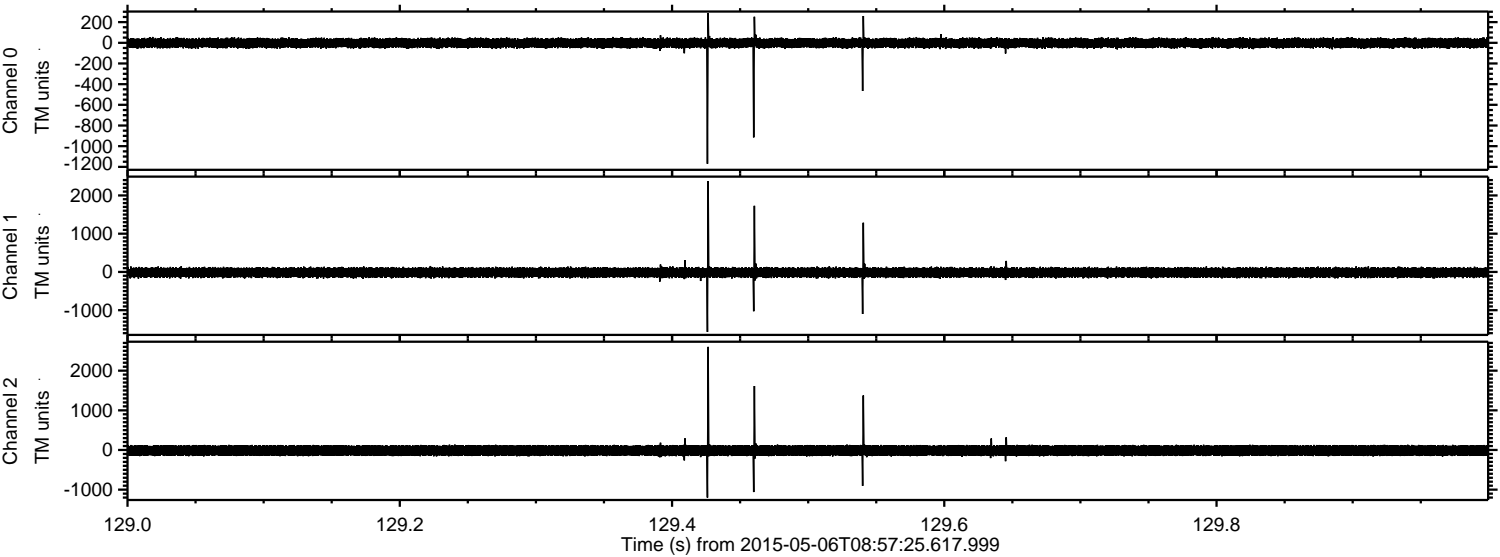

Processed Wed May 6 11:05:12 2015 by ELM ver.2012-10-06 from 001__elm20150506_085724__dat00.bin

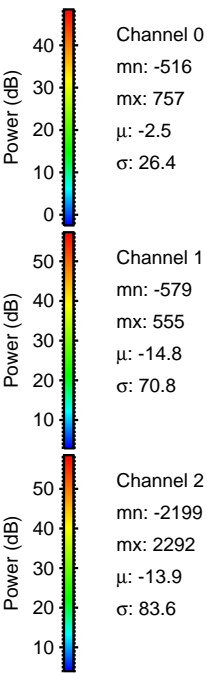
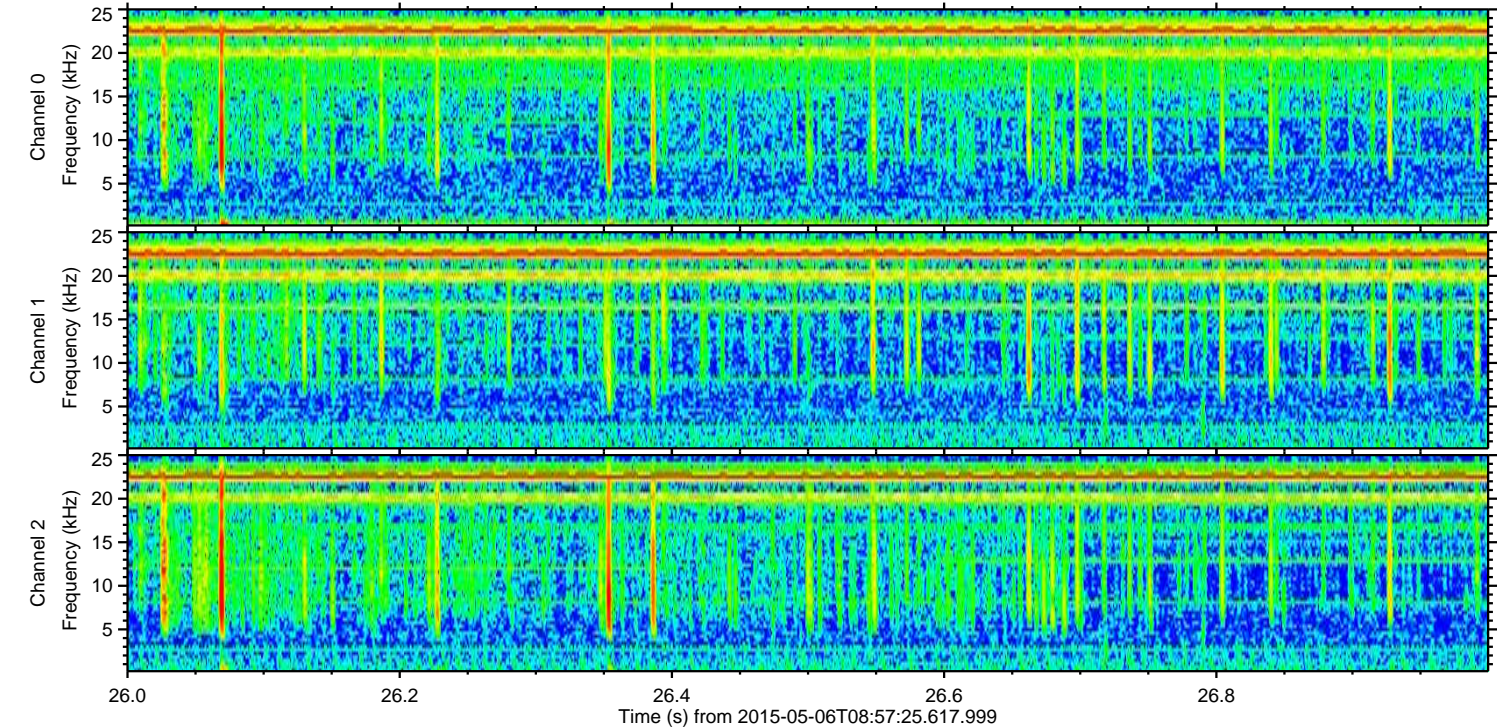
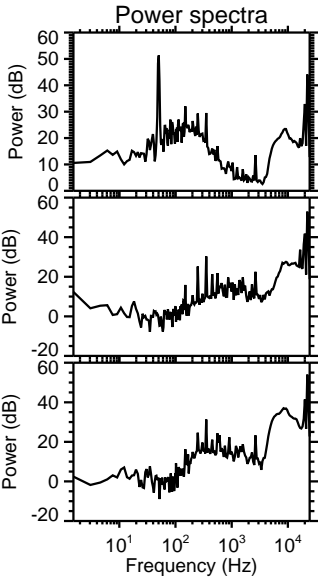
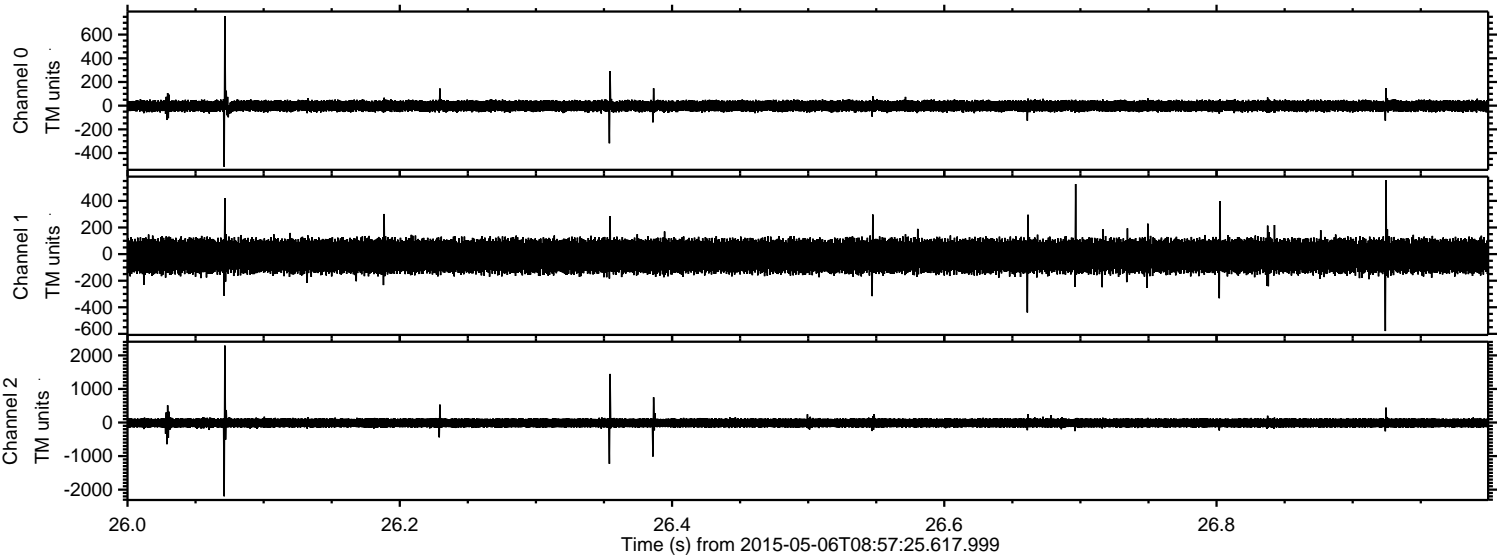

Processed Wed May 6 11:05:13 2015 by ELM ver.2012-10-06 from 001__elm20150506_085724__dat00.bin

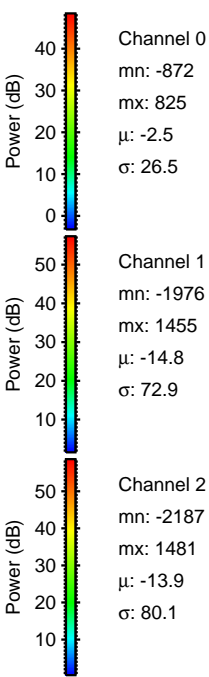
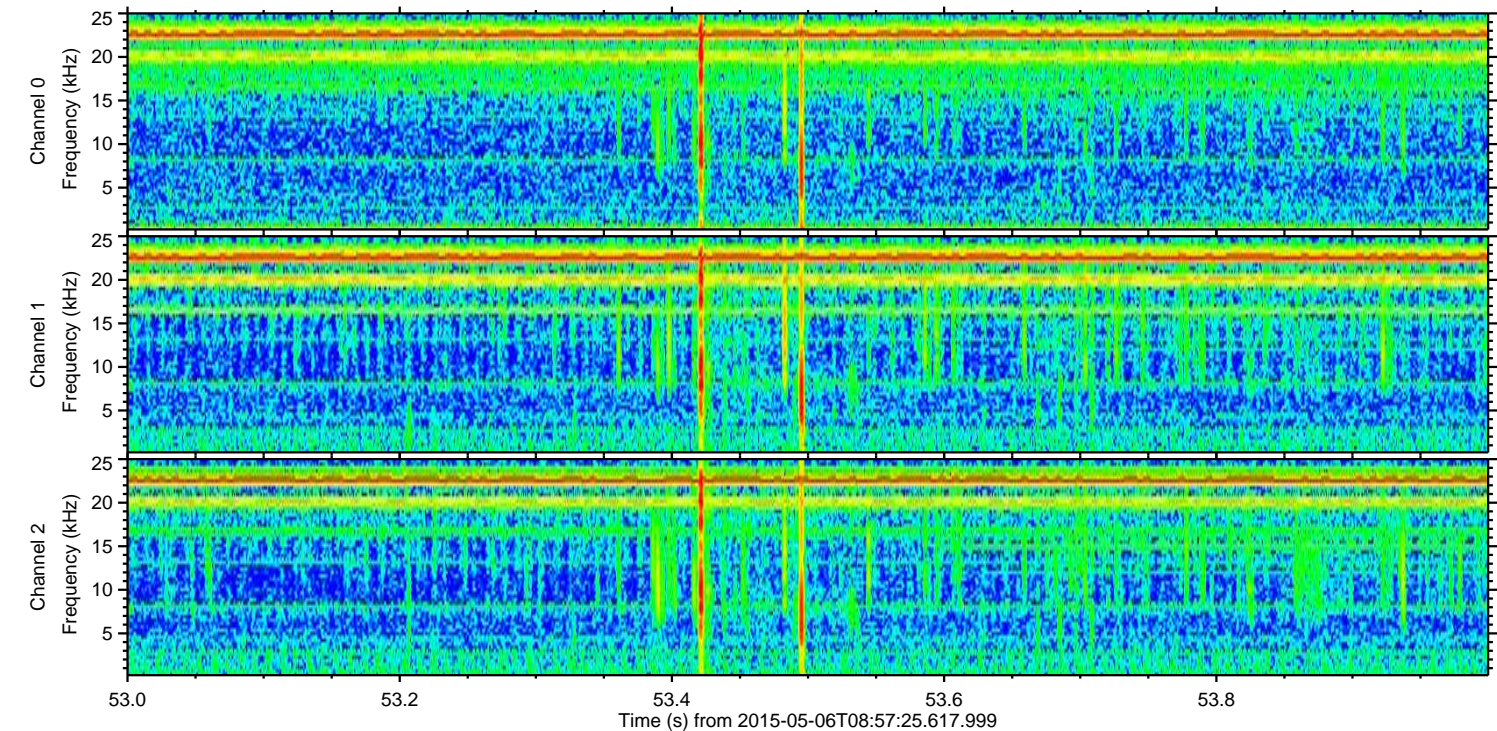
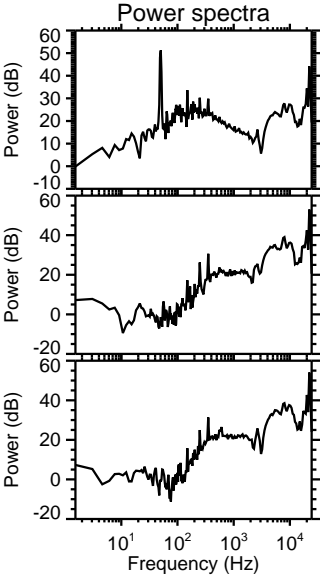
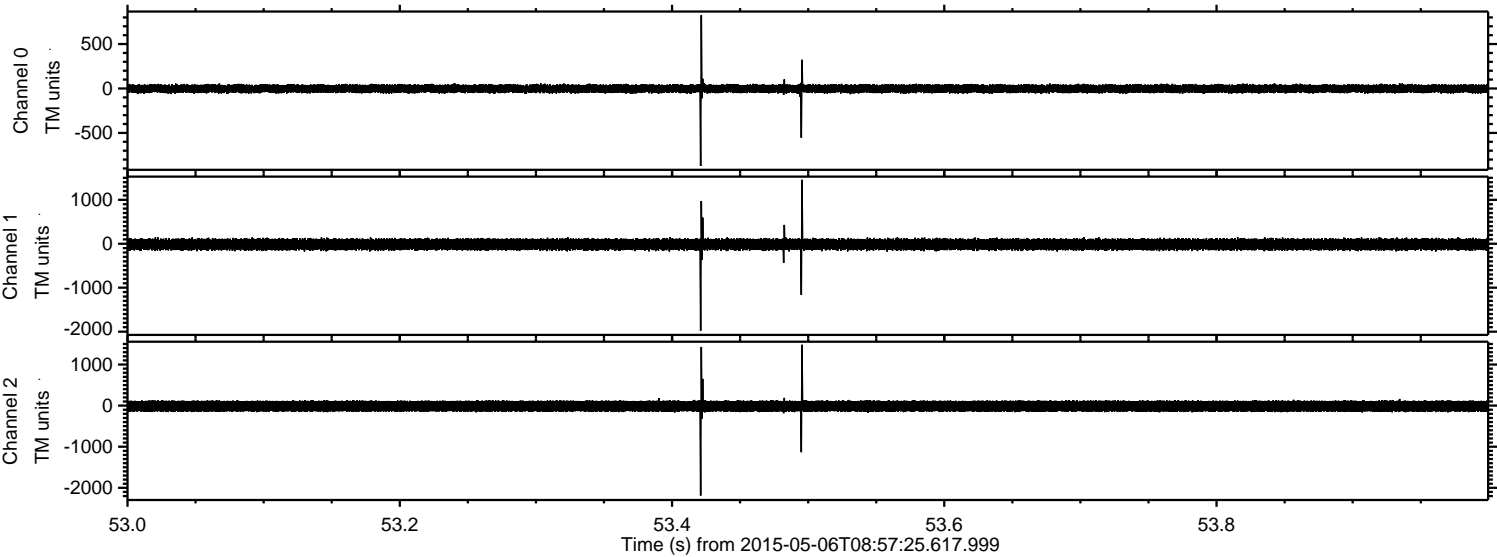

Channel 0
mn: -872
mx: 825
 μ : -2.5
 σ : 26.5

Channel 1
mn: -1976
mx: 1455
 μ : -14.8
 σ : 72.9

Channel 2
mn: -2187
mx: 1481
 μ : -13.9
 σ : 80.1

Processed Wed May 6 11:05:14 2015 by ELM ver.2012-10-06 from 001__elm20150506_085724__dat00.bin

