

# ELMAVAN 3D WAVEFORMS (Measured data sampled at 50 kHz) 49788 packets of 144 samples from 2015-05-05T15:06:51.826.000.

Processed Tue May 5 17:14:02 2015 by ELM ver.2012-10-06 from 001\_\_elm20150505\_150650\_\_dat00.bin

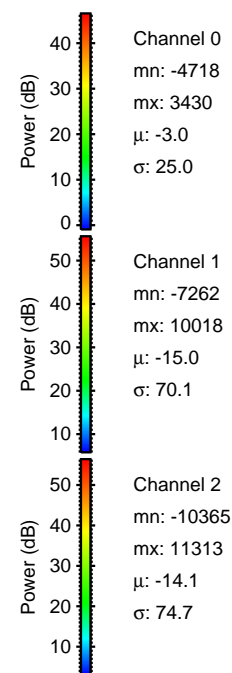

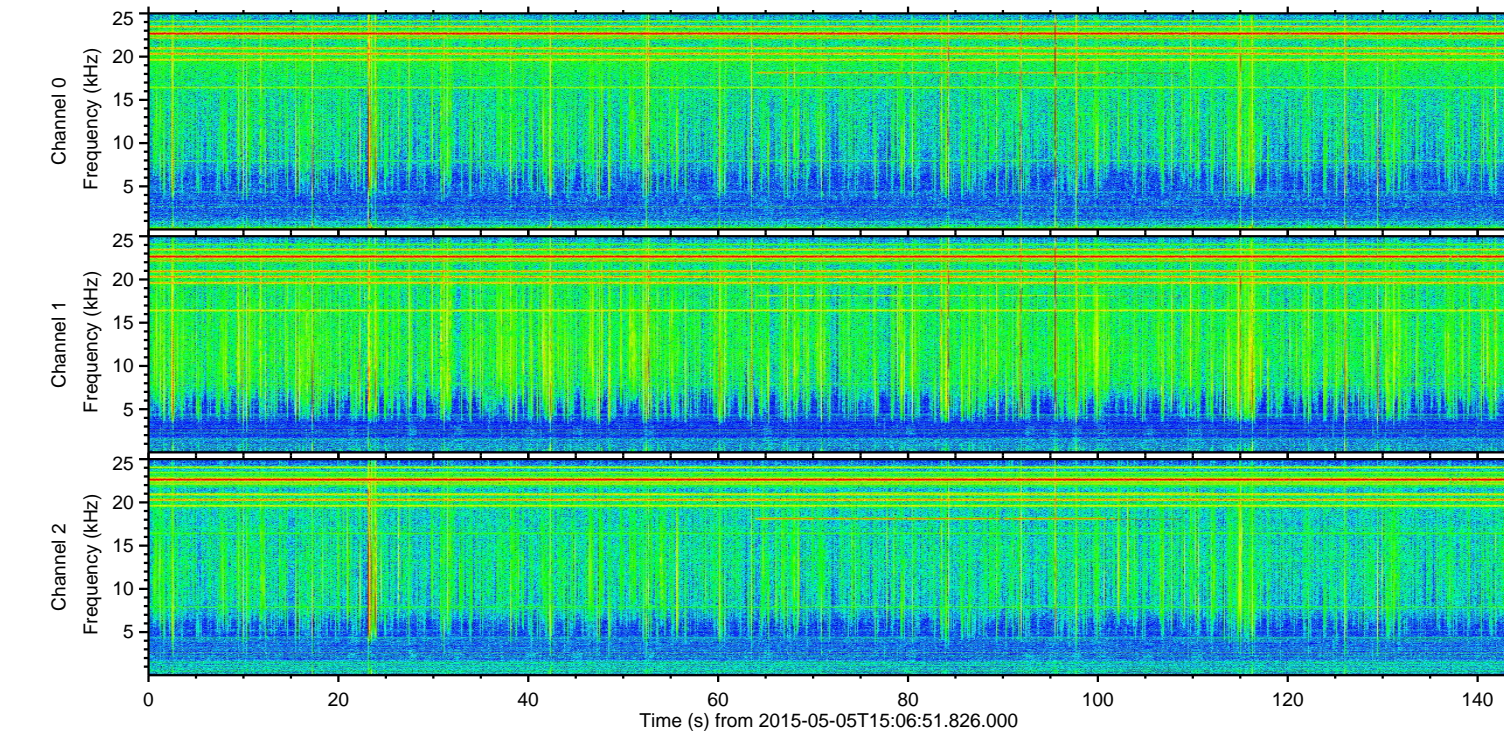
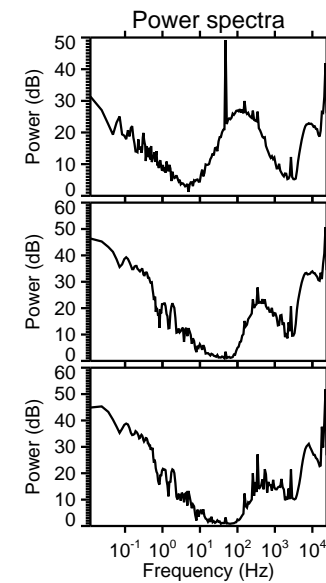
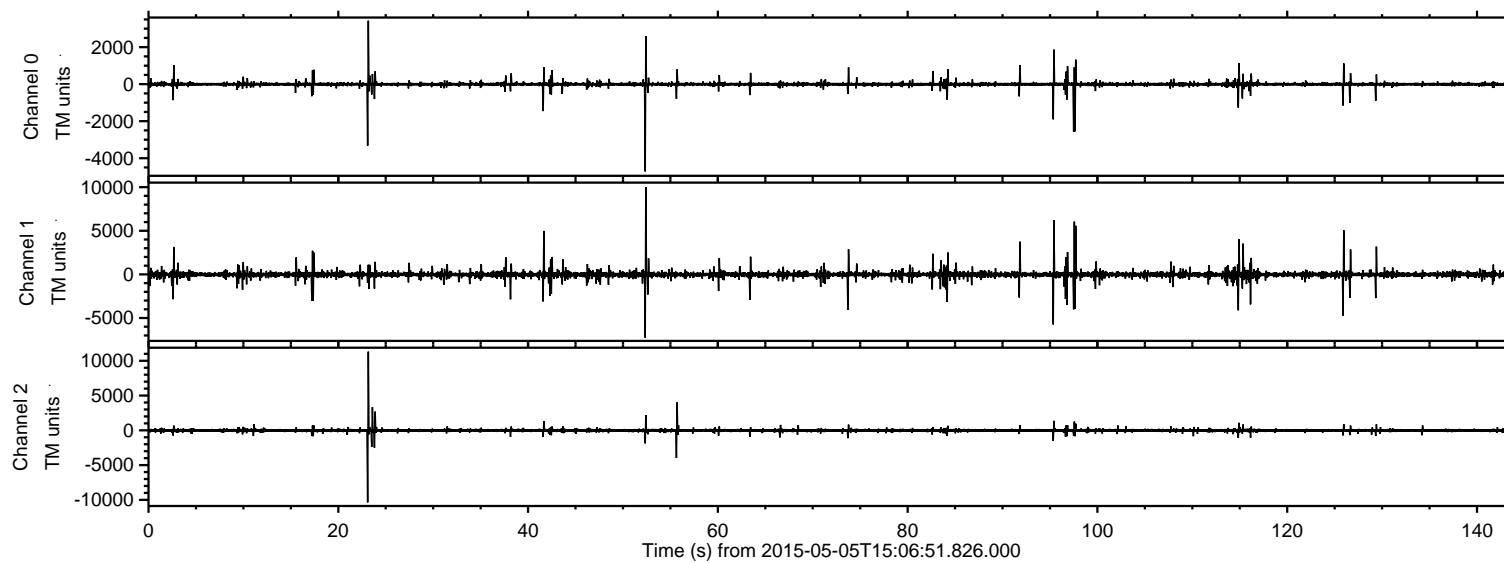

ELMAVAN 3D WAVEFORMS (Measured data sampled at 50 kHz) 49788 packets of 144 samples from 2015-05-05T15:06:51.826.000. Part 24/144

Processed Tue May 5 17:14:14 2015 by ELM ver.2012-10-06 from 001\_\_elm20150505\_150650\_\_dat00.bin

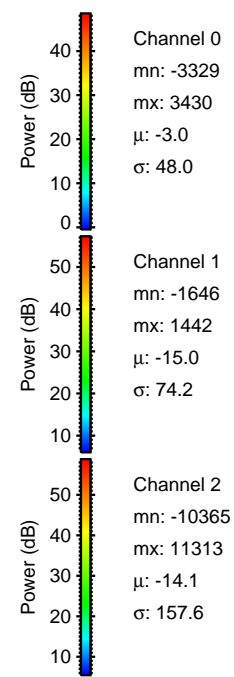
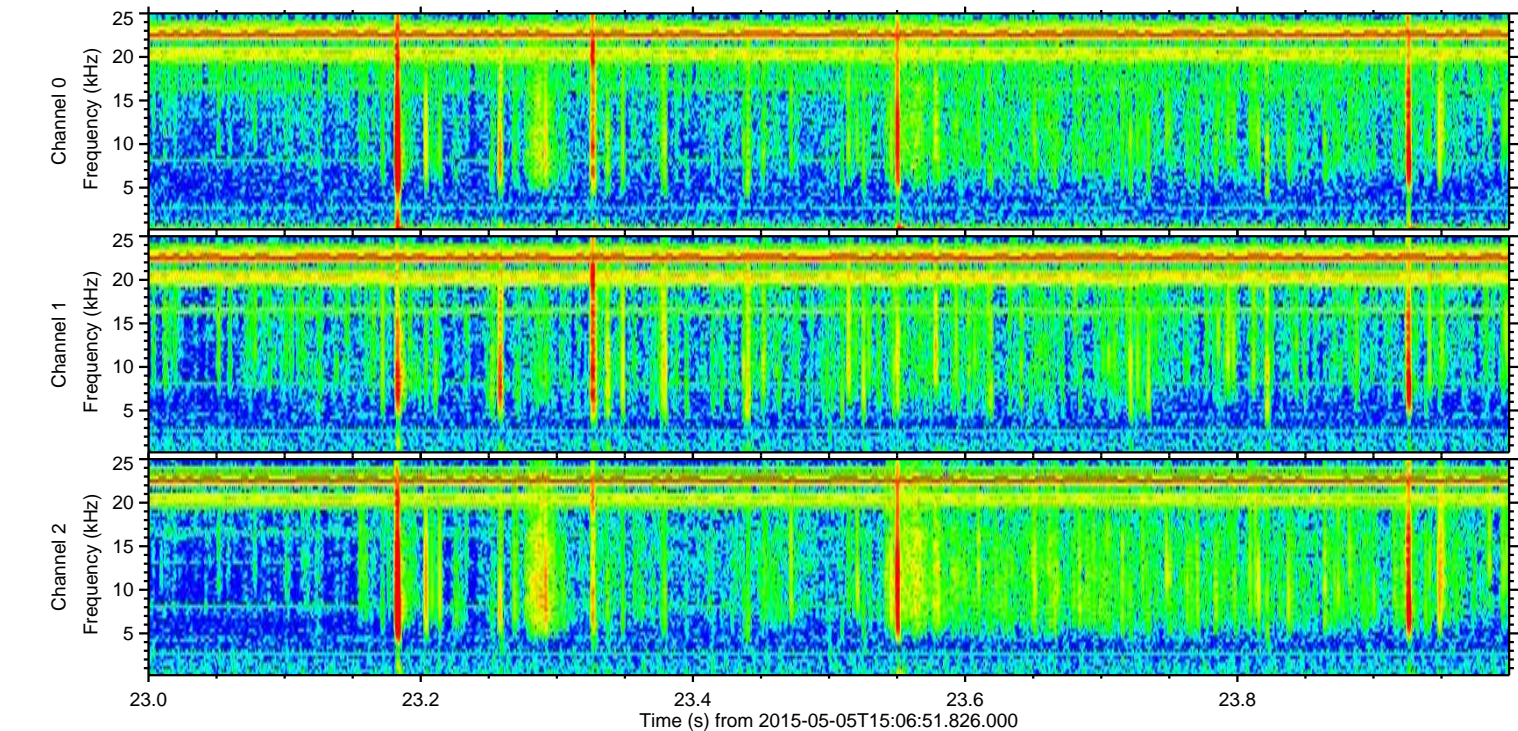
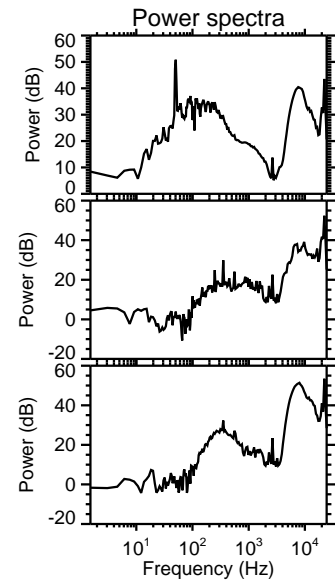
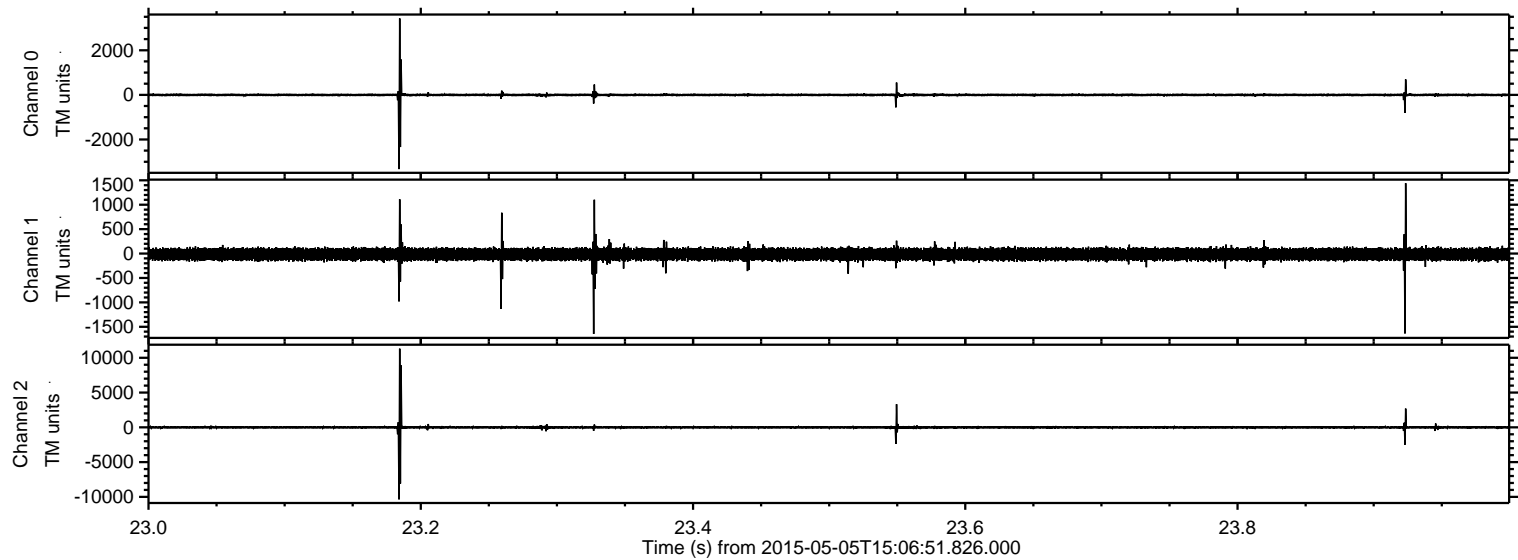

Processed Tue May 5 17:14:15 2015 by ELM ver.2012-10-06 from 001\_\_elm20150505\_150650\_\_dat00.bin

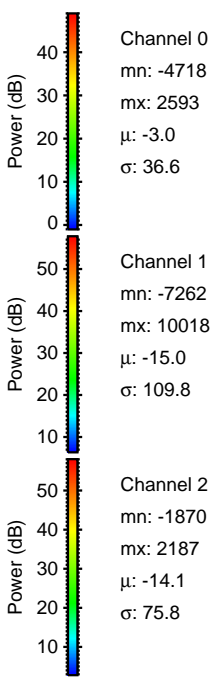
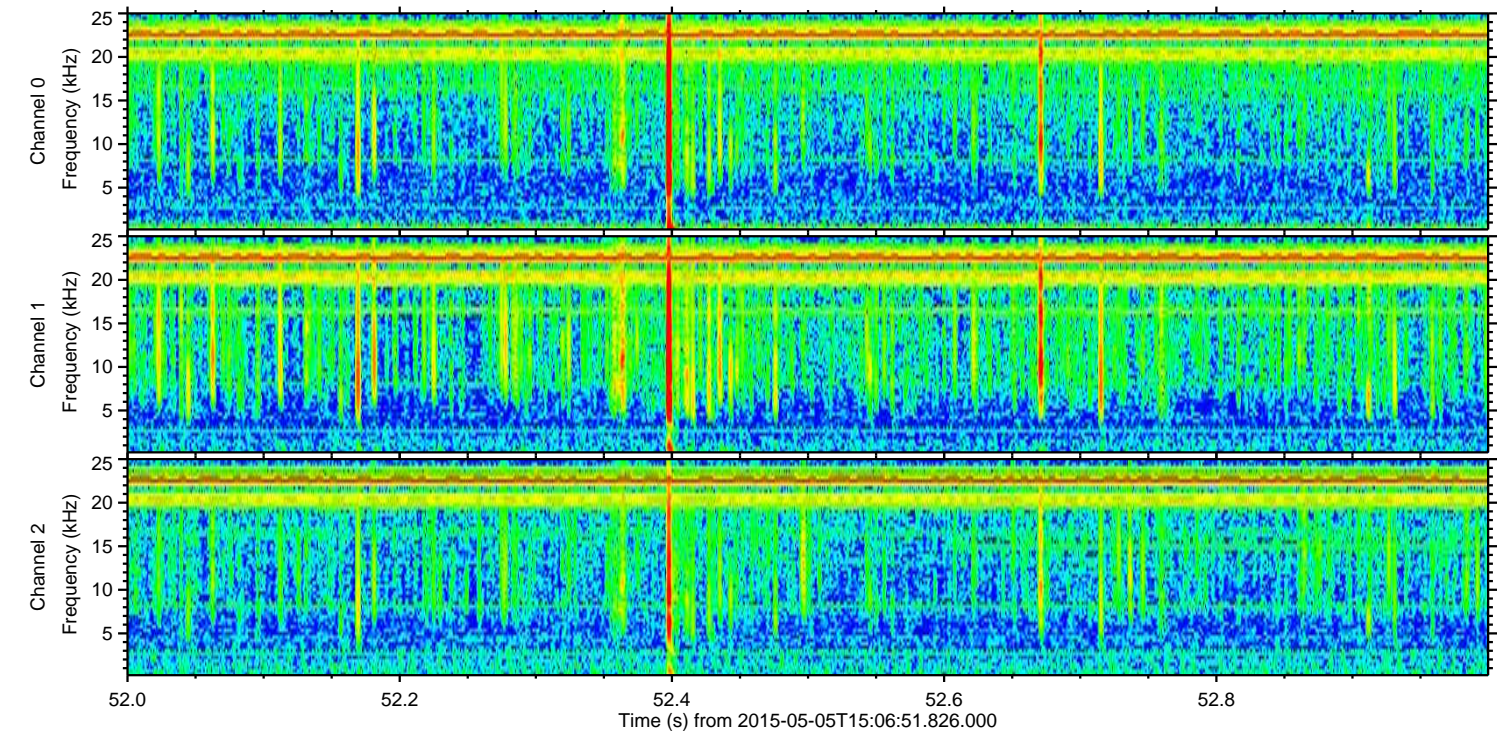
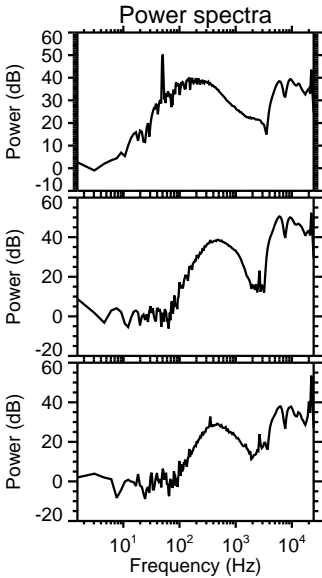
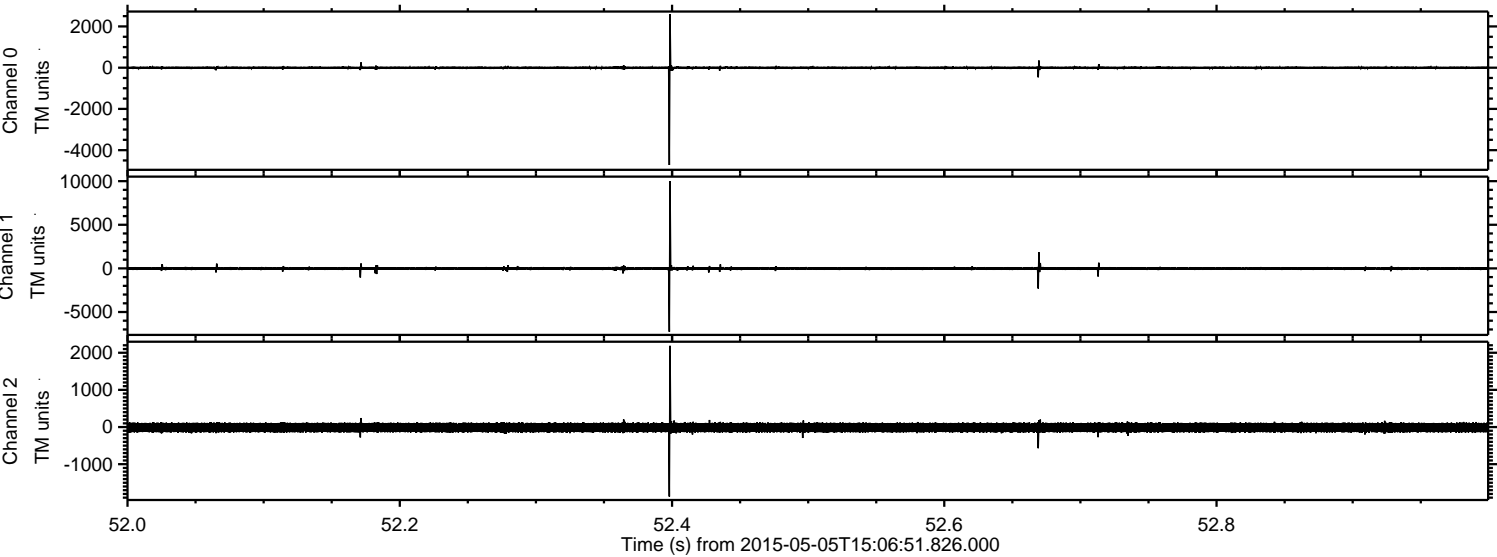



Processed Tue May 5 17:14:16 2015 by ELM ver.2012-10-06 from 001\_\_elm20150505\_150650\_\_dat00.bin

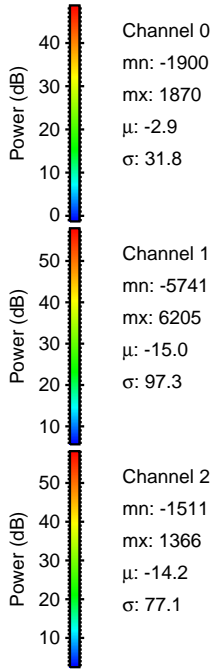
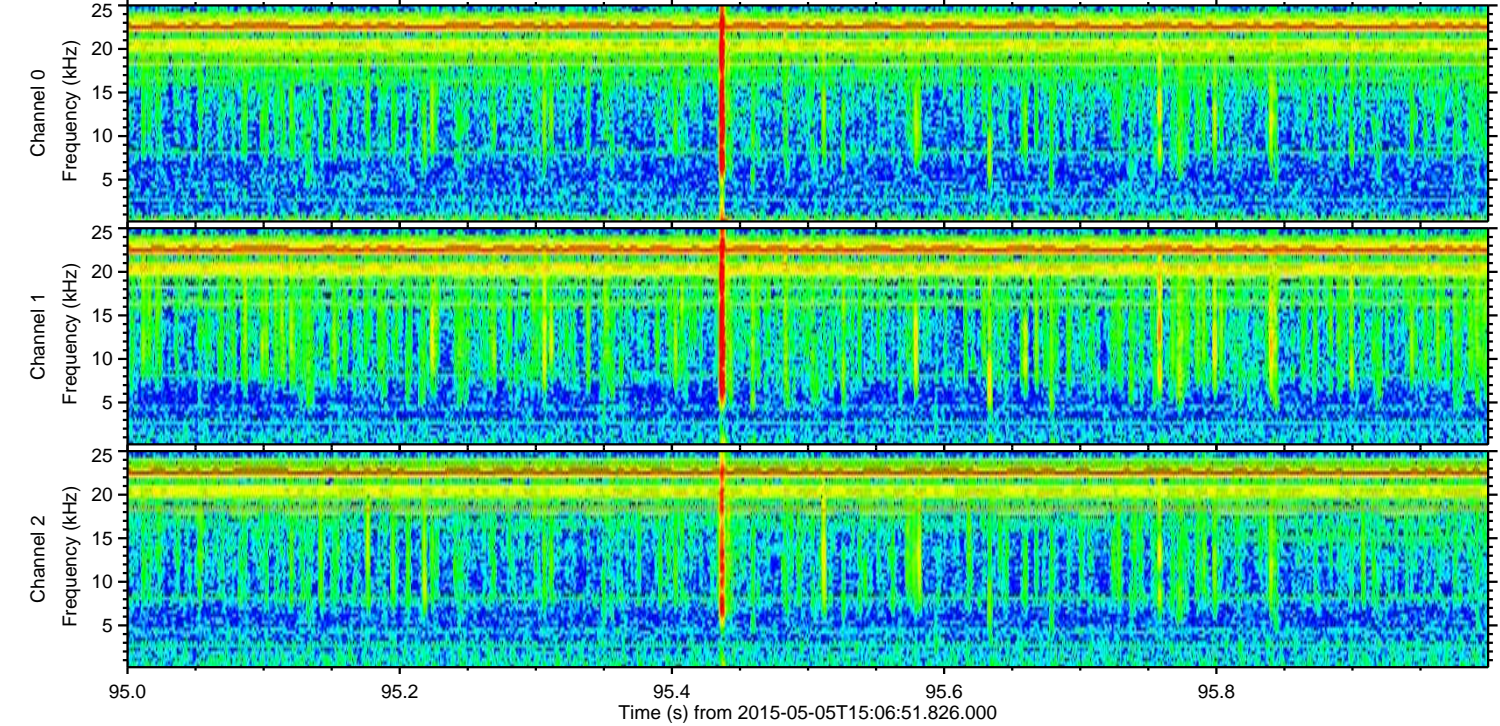
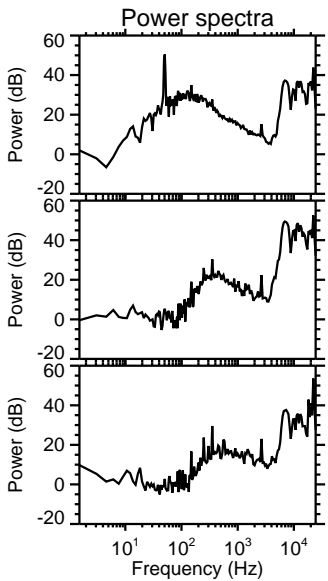
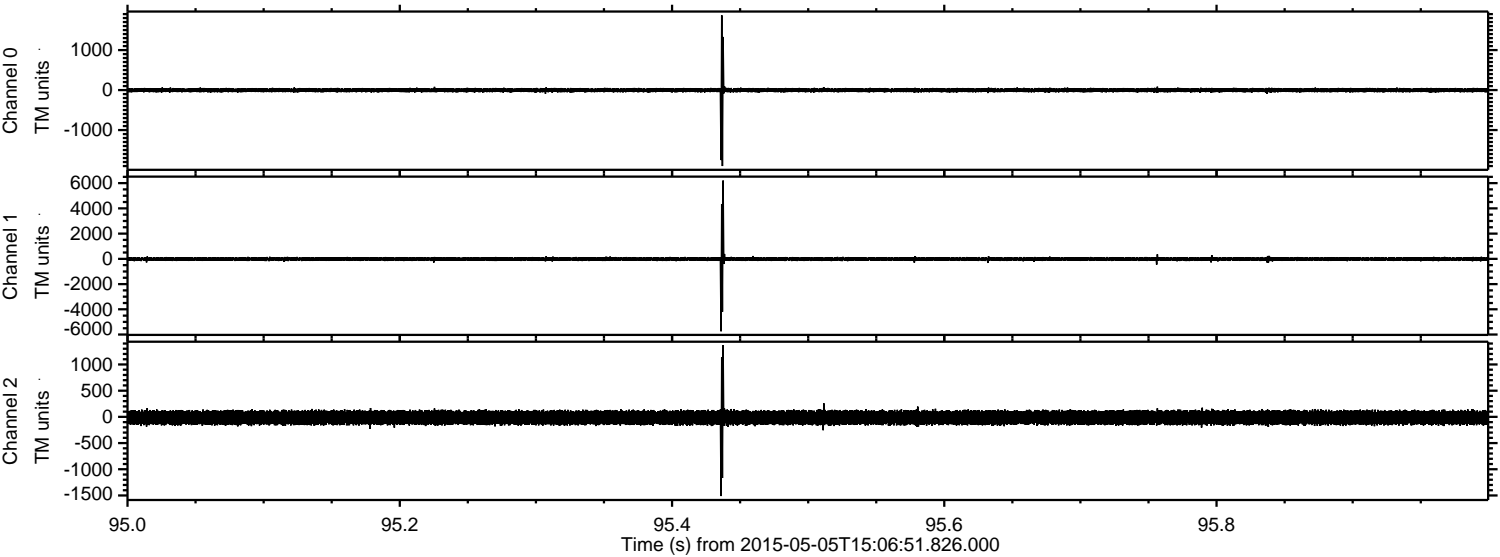



Processed Tue May 5 17:14:17 2015 by ELM ver.2012-10-06 from 001\_\_elm20150505\_150650\_\_dat00.bin

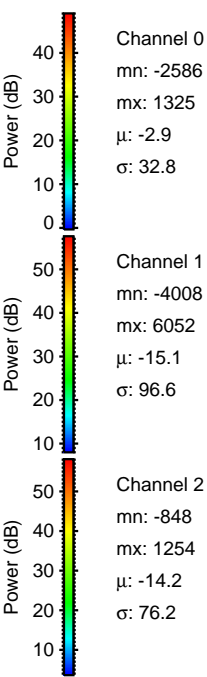
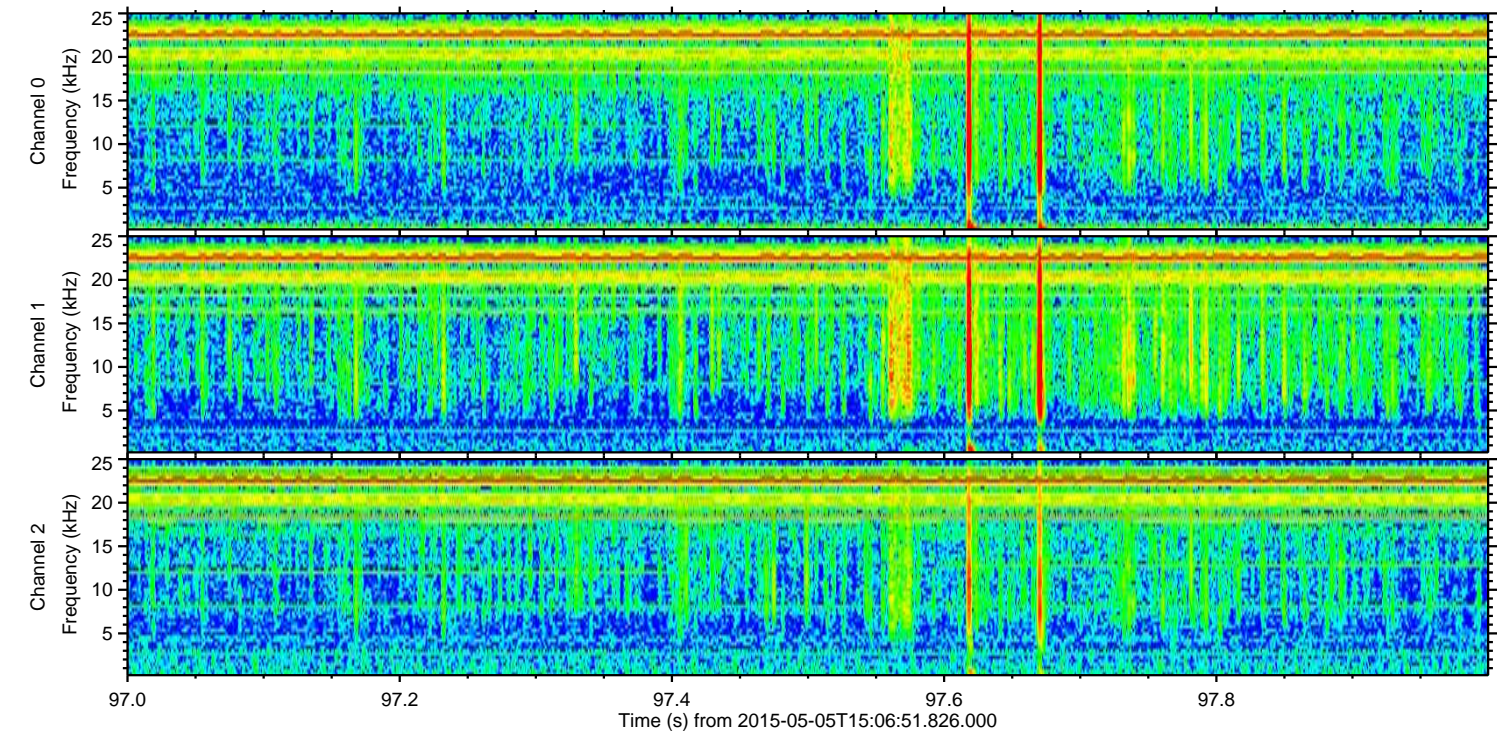
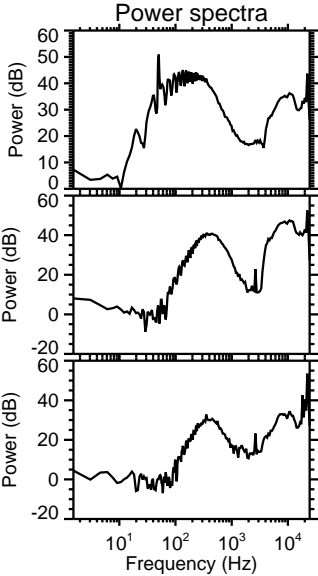
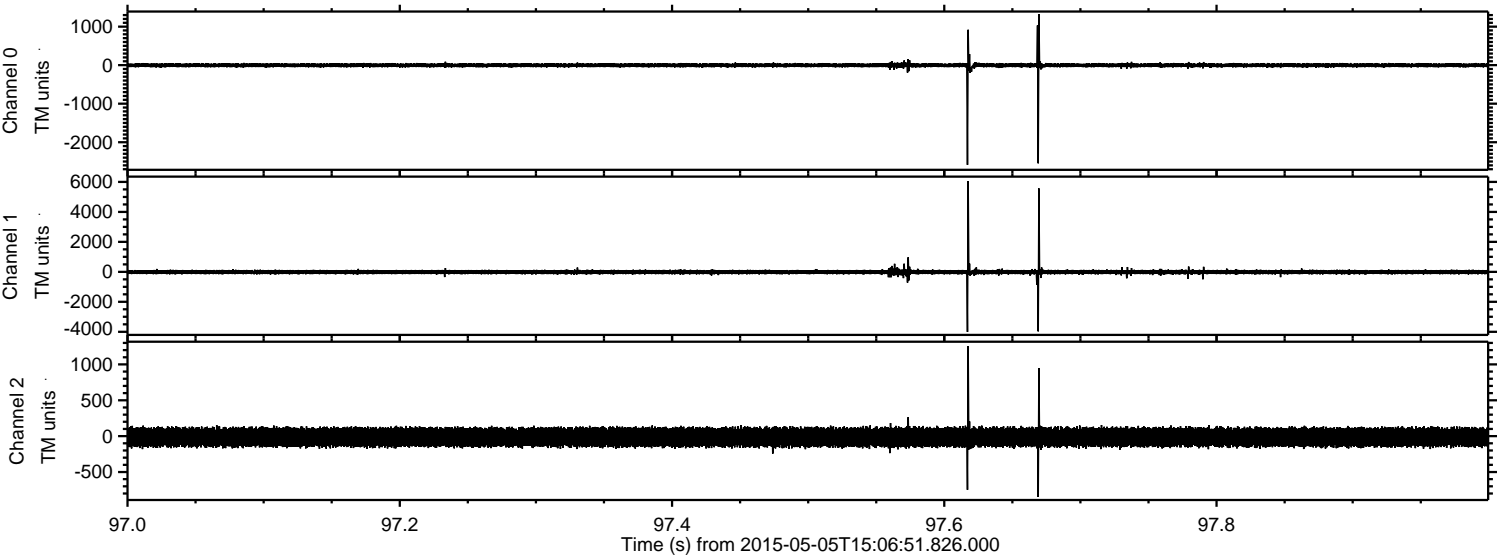



ELMAVAN 3D WAVEFORMS (Measured data sampled at 50 kHz) 49788 packets of 144 samples from 2015-05-05T15:06:51.826.000. Part 126/144

Processed Tue May 5 17:14:18 2015 by ELM ver.2012-10-06 from 001\_\_elm20150505\_150650\_\_dat00.bin

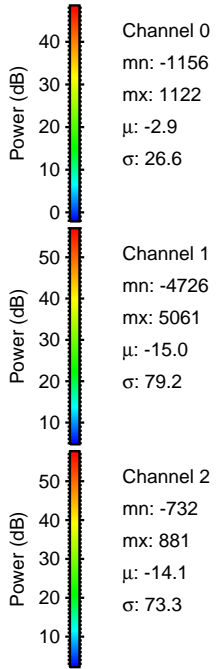
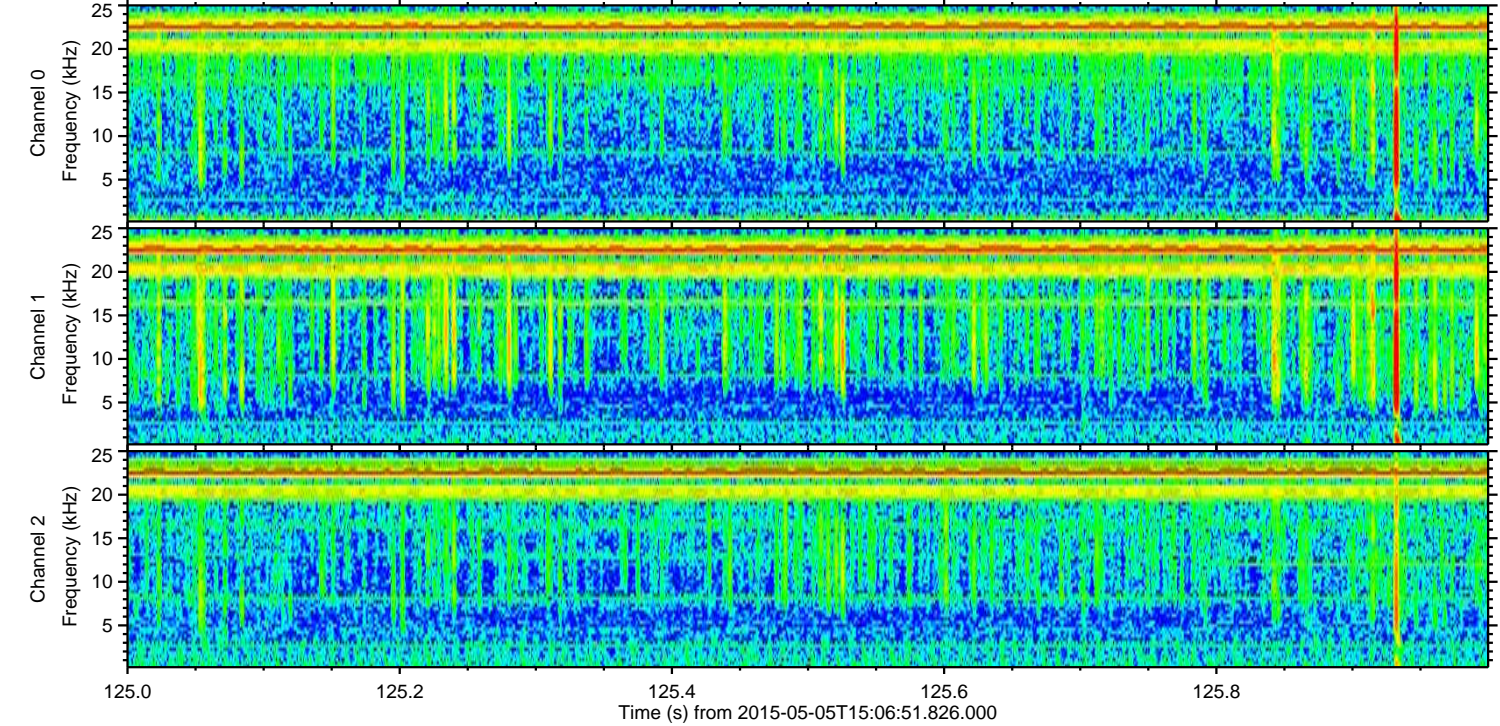
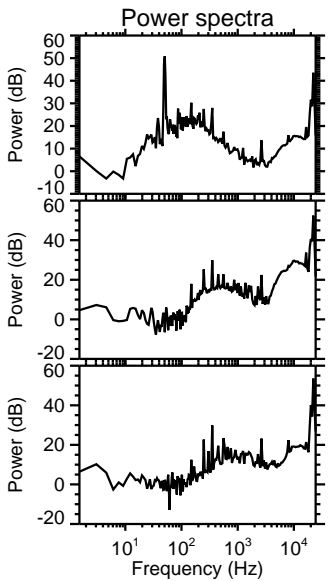
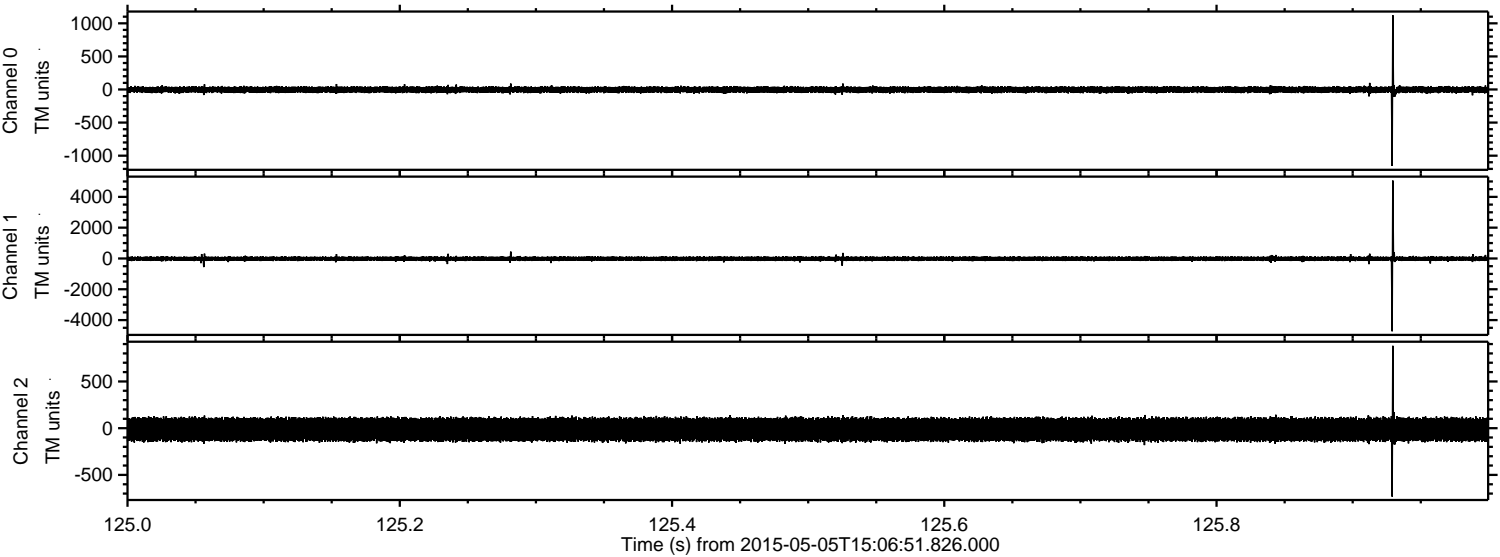

Channel 0  
mn: -1156  
mx: 1122  
 $\mu$ : -2.9  
 $\sigma$ : 26.6

Channel 1  
mn: -4726  
mx: 5061  
 $\mu$ : -15.0  
 $\sigma$ : 79.2

Channel 2  
mn: -732  
mx: 881  
 $\mu$ : -14.1  
 $\sigma$ : 73.3

Processed Tue May 5 17:14:19 2015 by ELM ver.2012-10-06 from 001\_\_elm20150505\_150650\_\_dat00.bin

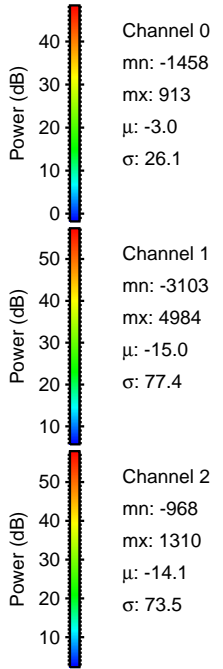
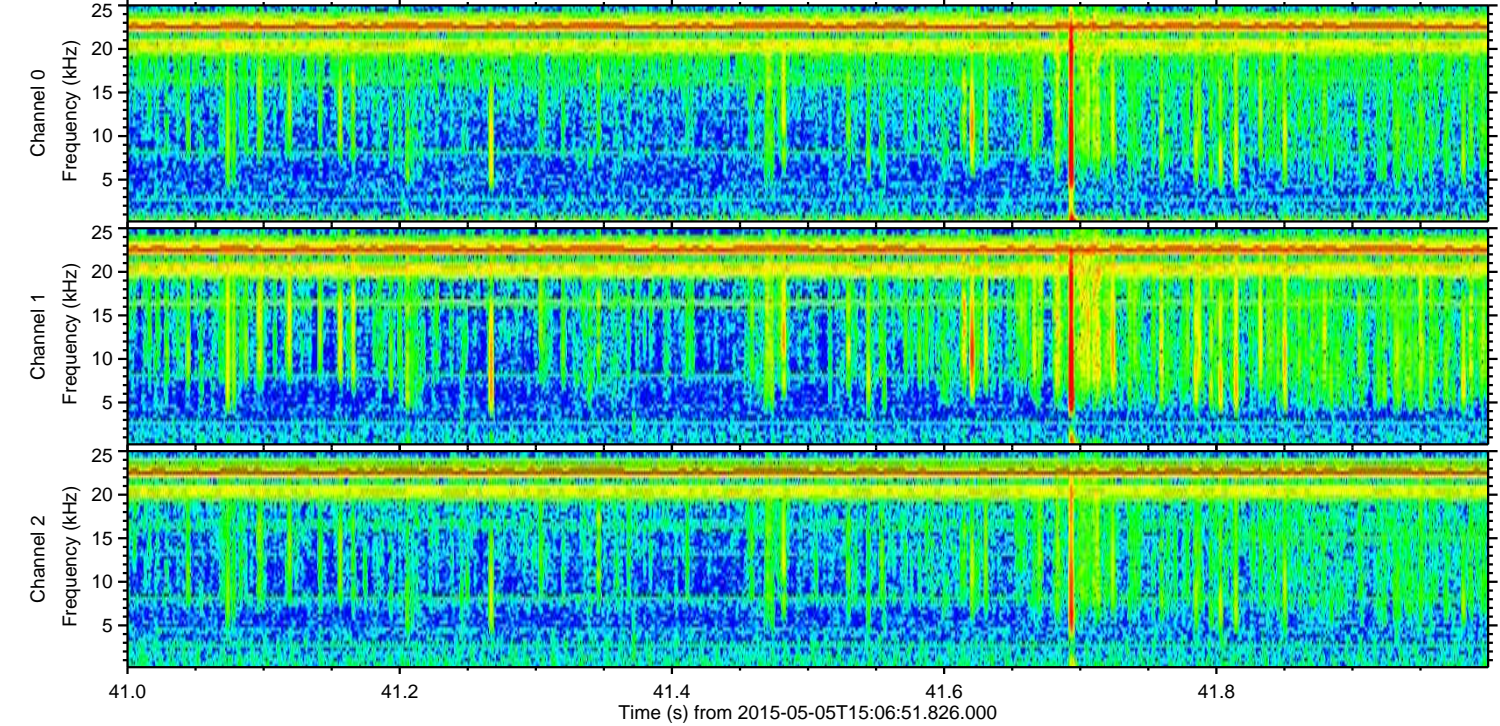
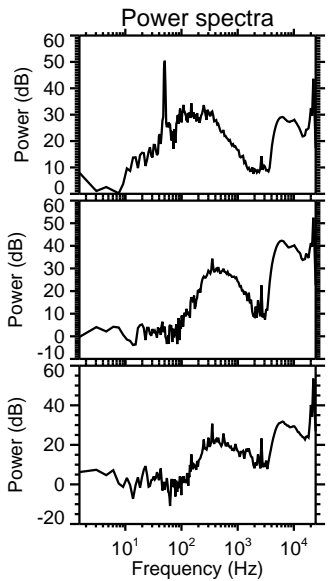
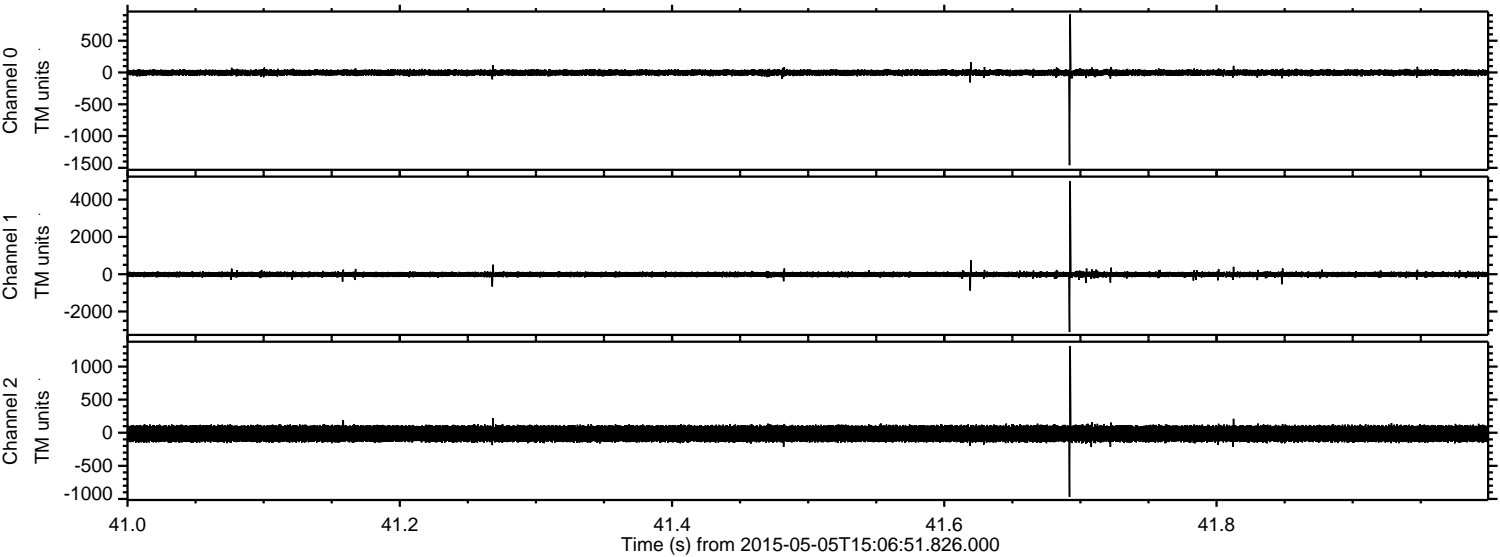



ELMAVAN 3D WAVEFORMS (Measured data sampled at 50 kHz) 49788 packets of 144 samples from 2015-05-05T15:06:51.826.000. Part 115/144

Processed Tue May 5 17:14:19 2015 by ELM ver.2012-10-06 from 001\_\_elm20150505\_150650\_\_dat00.bin

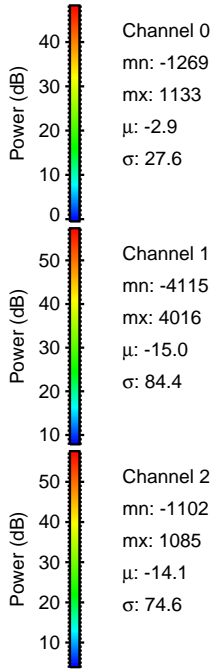
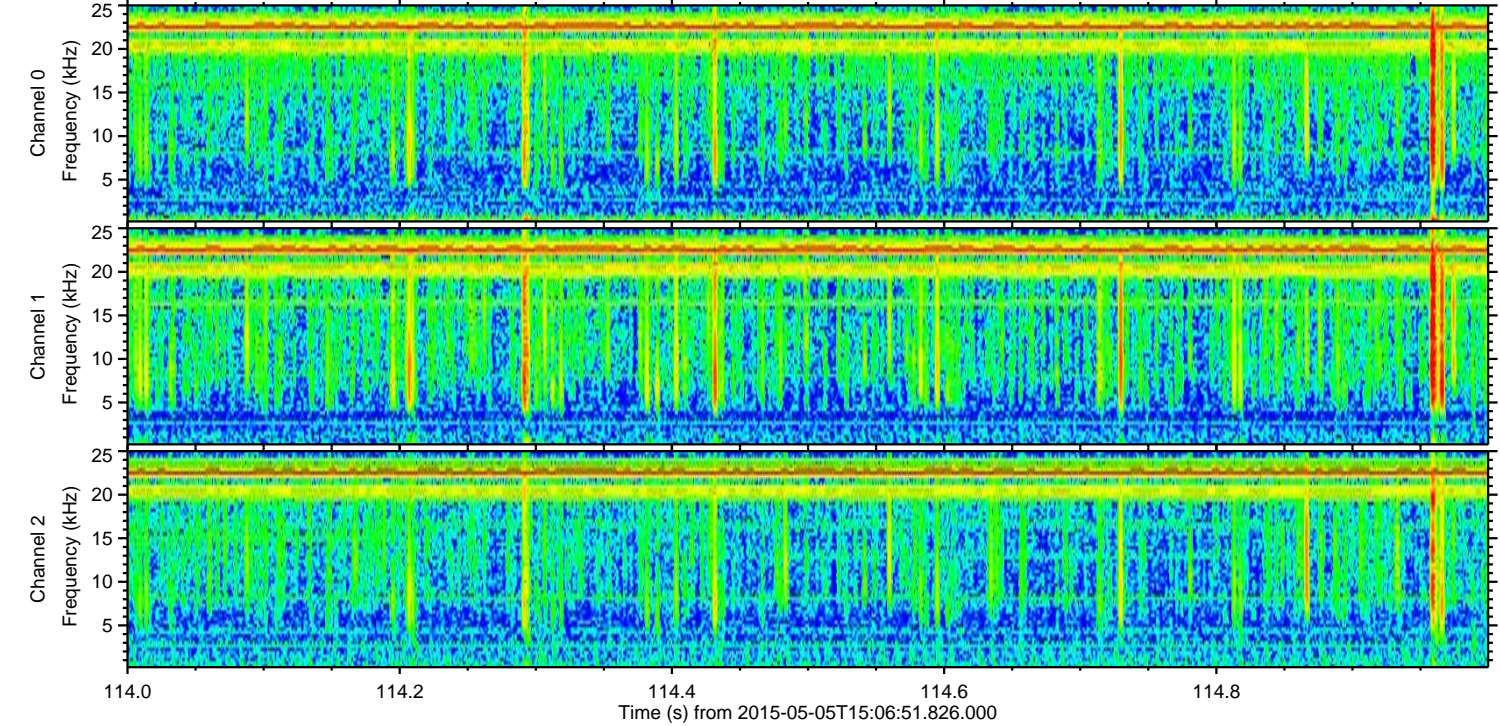
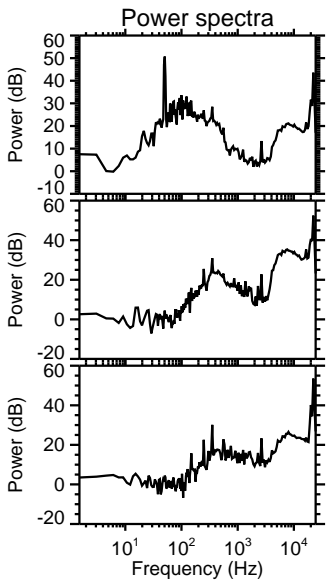
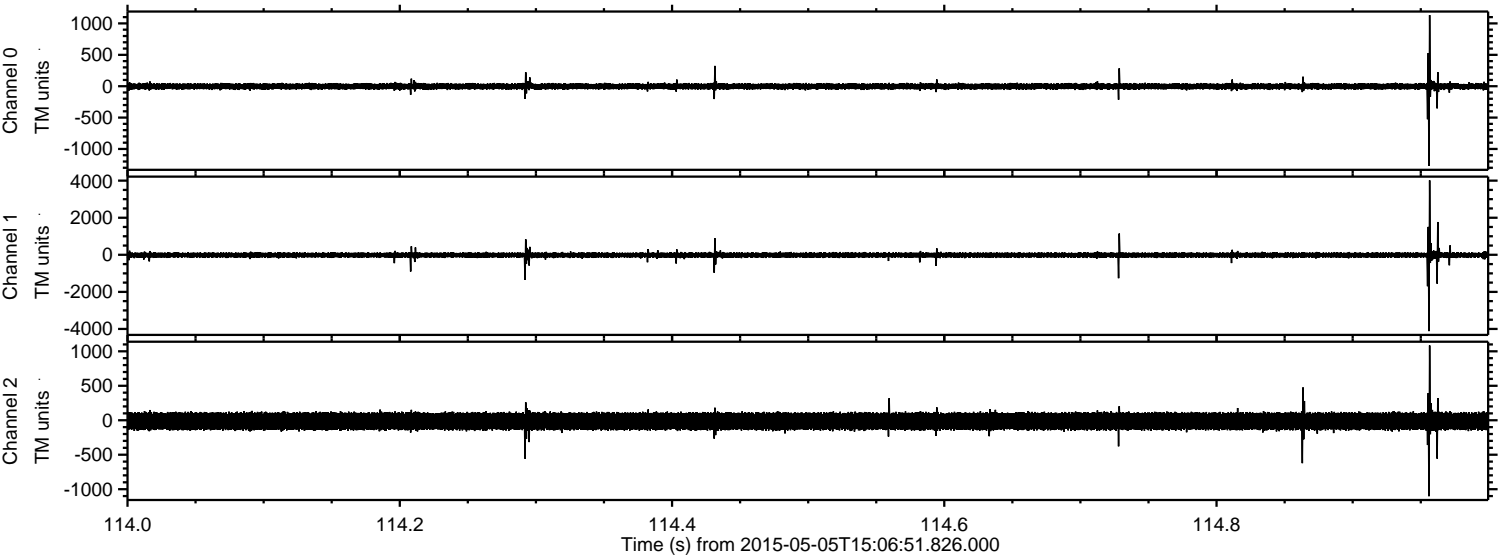

Channel 0  
mn: -1269  
mx: 1133  
 $\mu$ : -2.9  
 $\sigma$ : 27.6

Channel 1  
mn: -4115  
mx: 4016  
 $\mu$ : -15.0  
 $\sigma$ : 84.4

Channel 2  
mn: -1102  
mx: 1085  
 $\mu$ : -14.1  
 $\sigma$ : 74.6



Processed Tue May 5 17:14:20 2015 by ELM ver.2012-10-06 from 001\_\_elm20150505\_150650\_\_dat00.bin

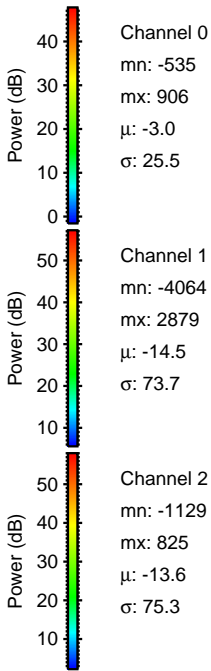
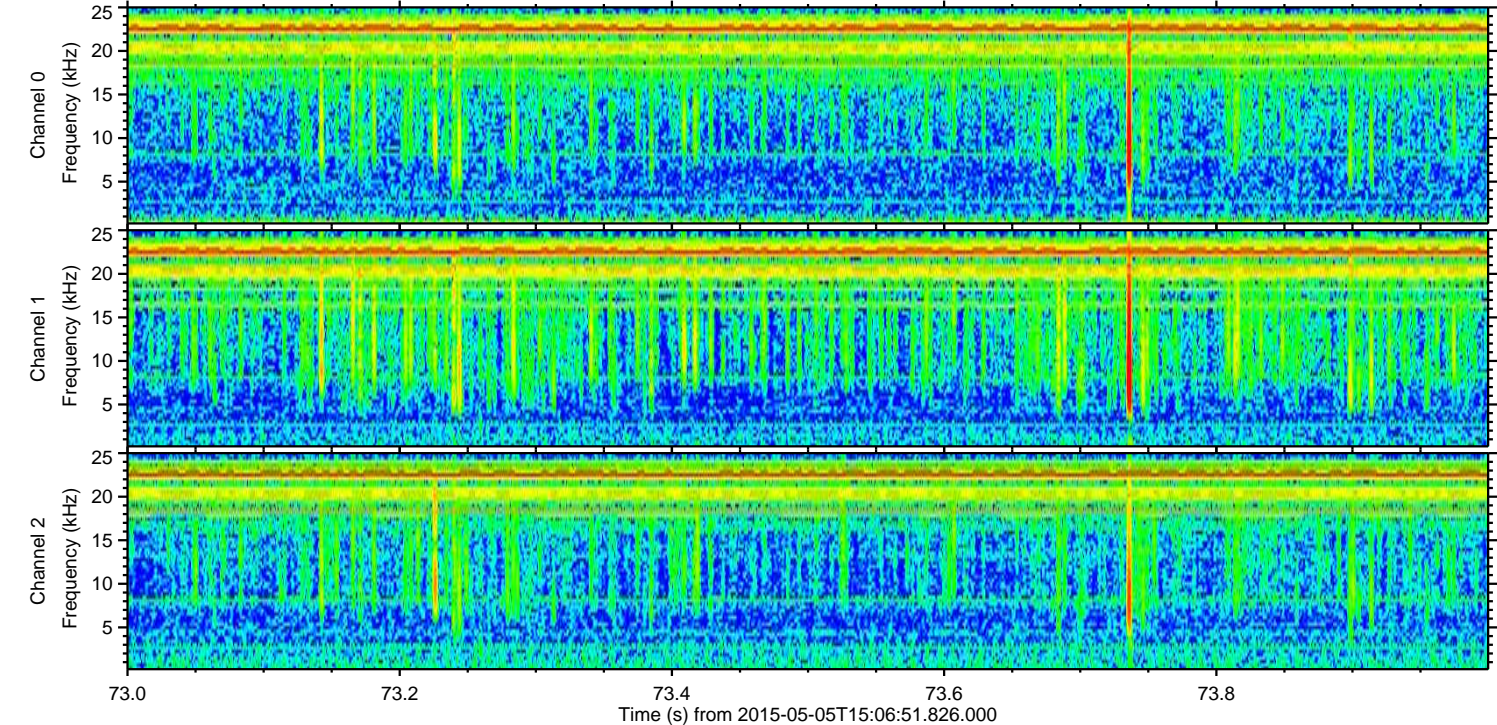
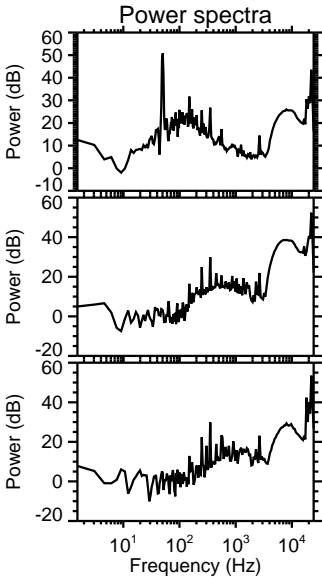
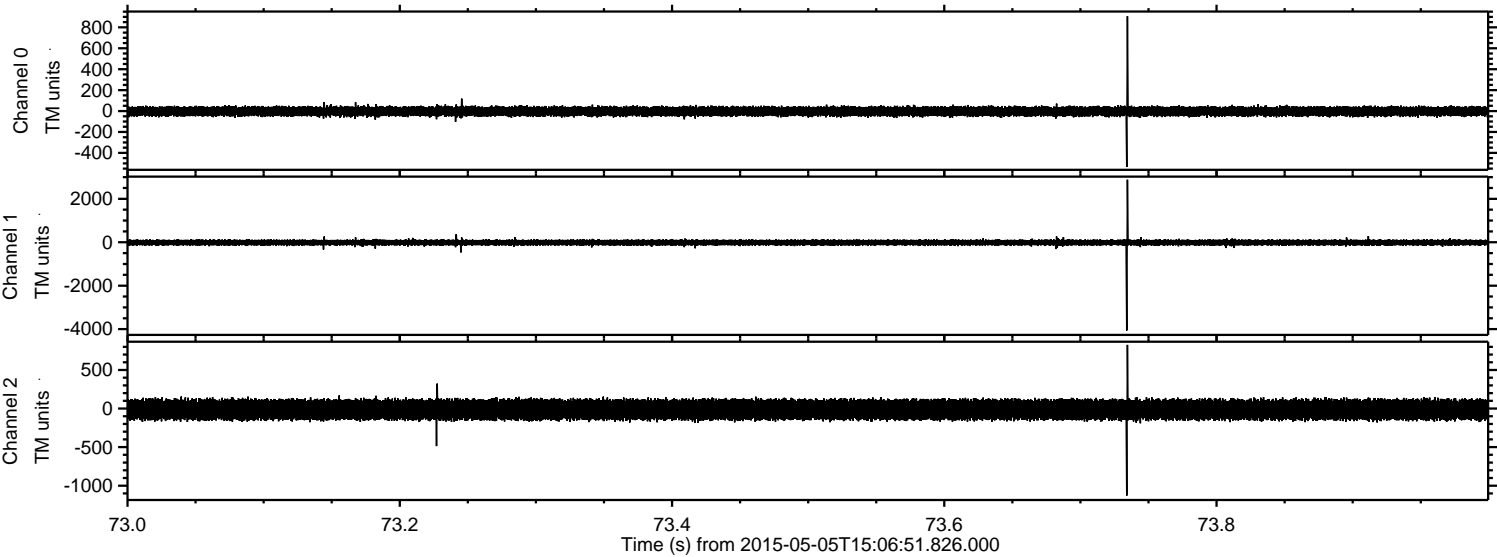

Channel 0  
mn: -535  
mx: 906  
 $\mu$ : -3.0  
 $\sigma$ : 25.5

Channel 1  
mn: -4064  
mx: 2879  
 $\mu$ : -14.5  
 $\sigma$ : 73.7

Channel 2  
mn: -1129  
mx: 825  
 $\mu$ : -13.6  
 $\sigma$ : 75.3



Processed Tue May 5 17:14:21 2015 by ELM ver.2012-10-06 from 001\_\_elm20150505\_150650\_\_dat00.bin

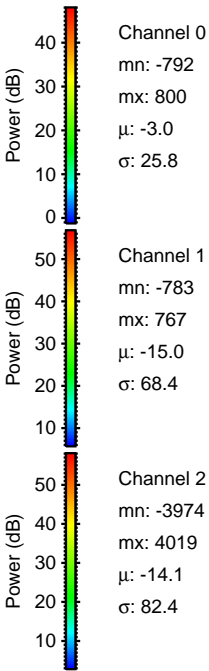
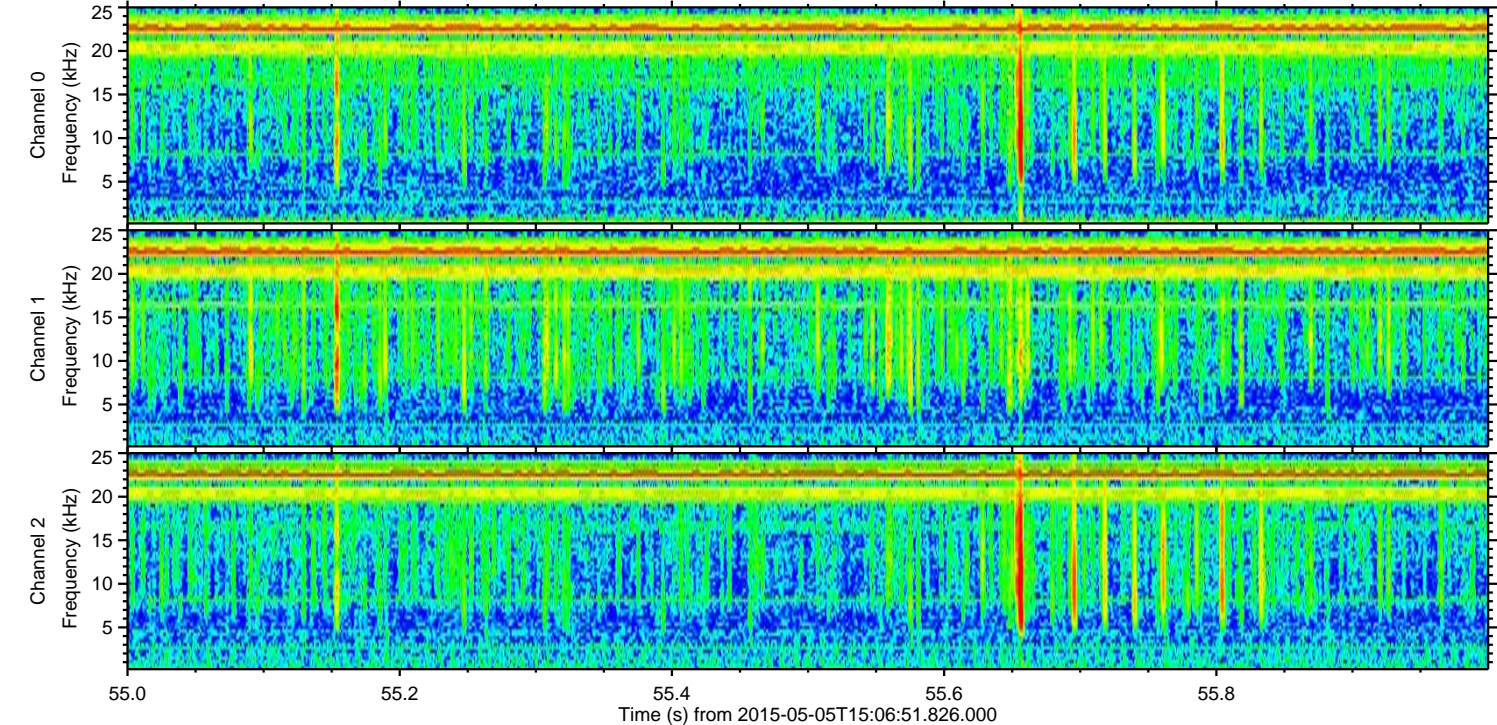
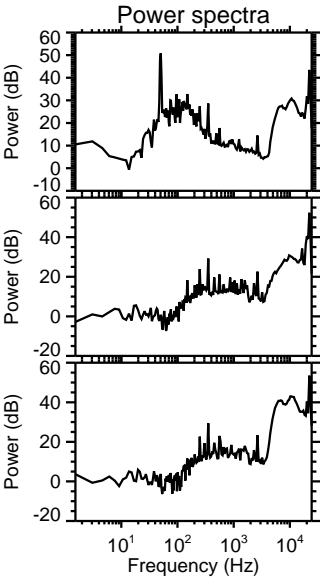
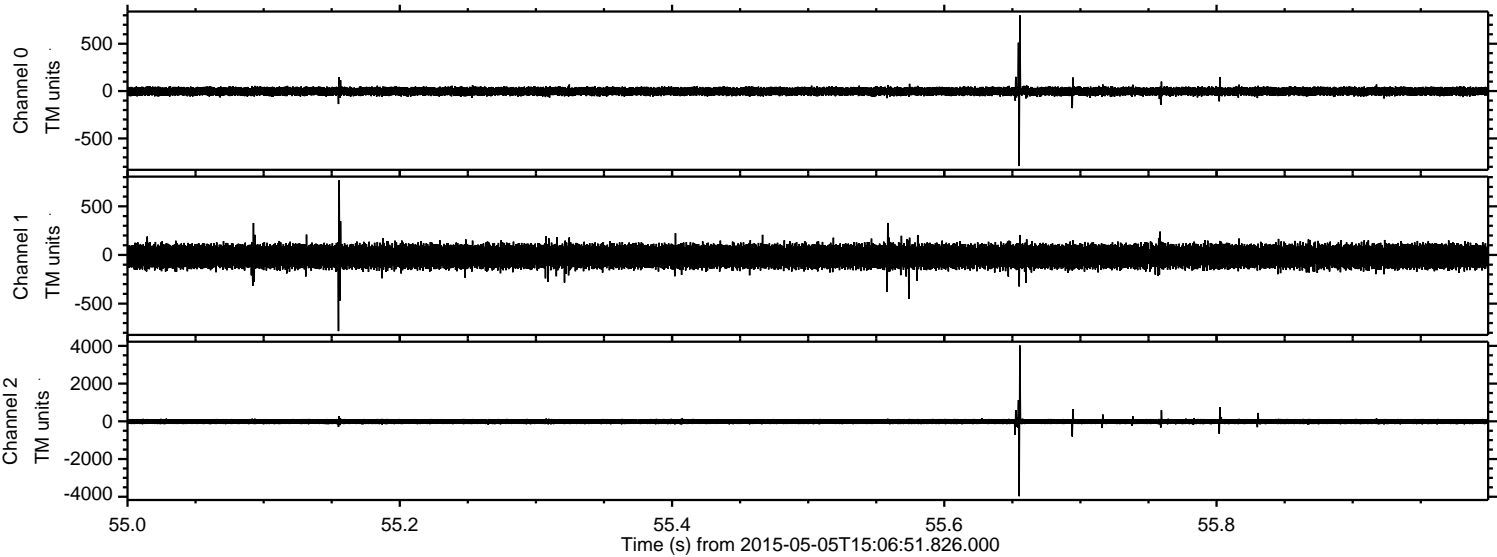



Processed Tue May 5 17:14:22 2015 by ELM ver.2012-10-06 from 001\_\_elm20150505\_150650\_\_dat00.bin

