

ELMAVAN 3D WAVEFORMS (Measured data sampled at 50 kHz) 49779 packets of 144 samples from 2015-05-05T06:36:35.855.000.

Processed Tue May 5 08:43:13 2015 by ELM ver.2012-10-06 from 001__elm20150505_063634__dat00.bin

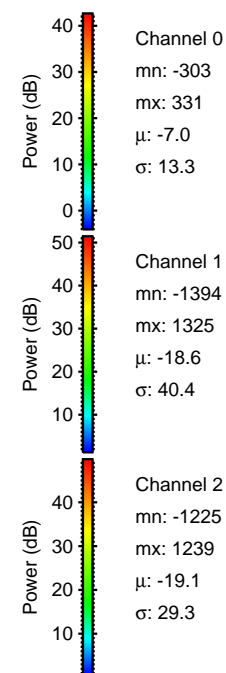

Processed Tue May 5 08:43:24 2015 by ELM ver.2012-10-06 from 001__elm20150505_063634__dat00.bin

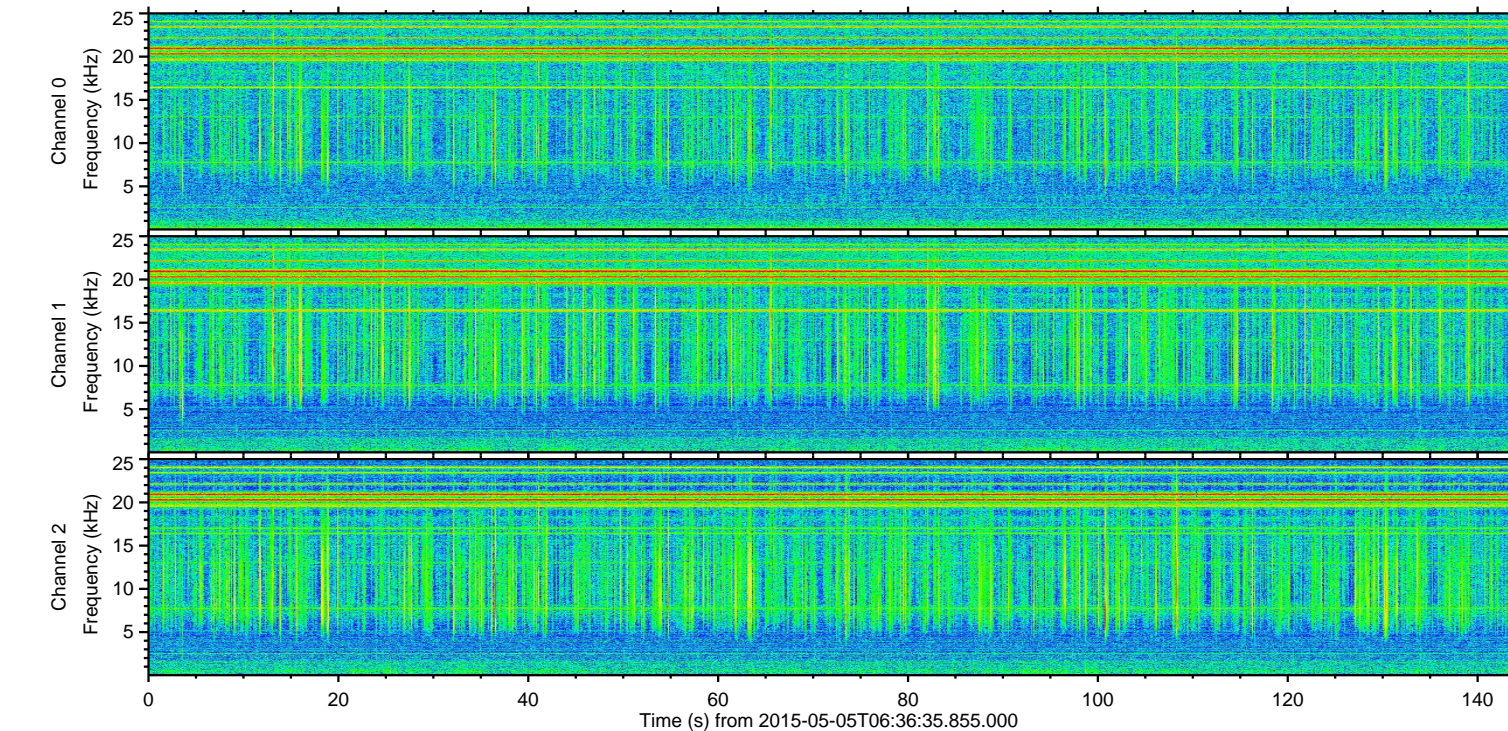
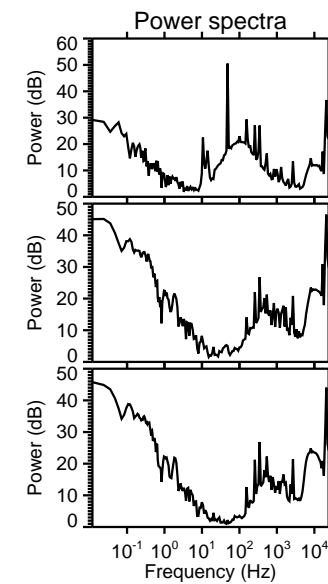
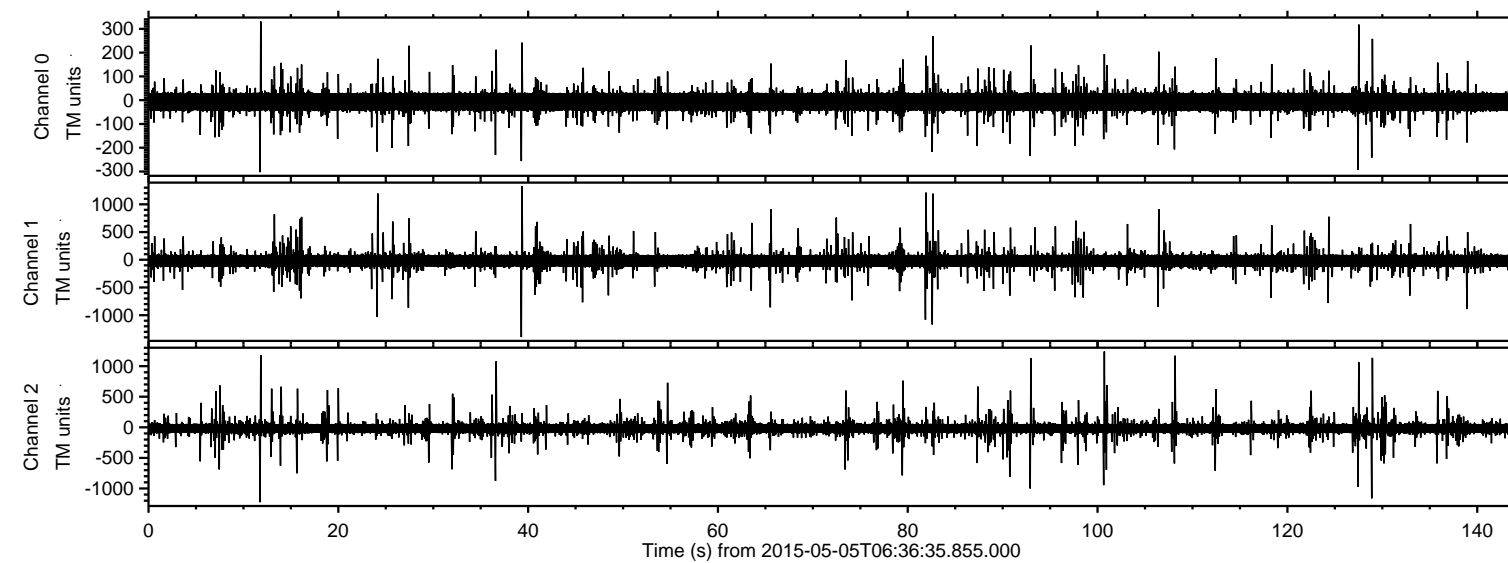
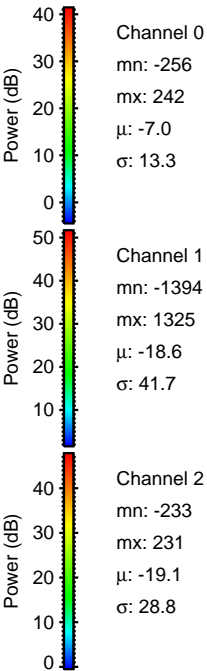
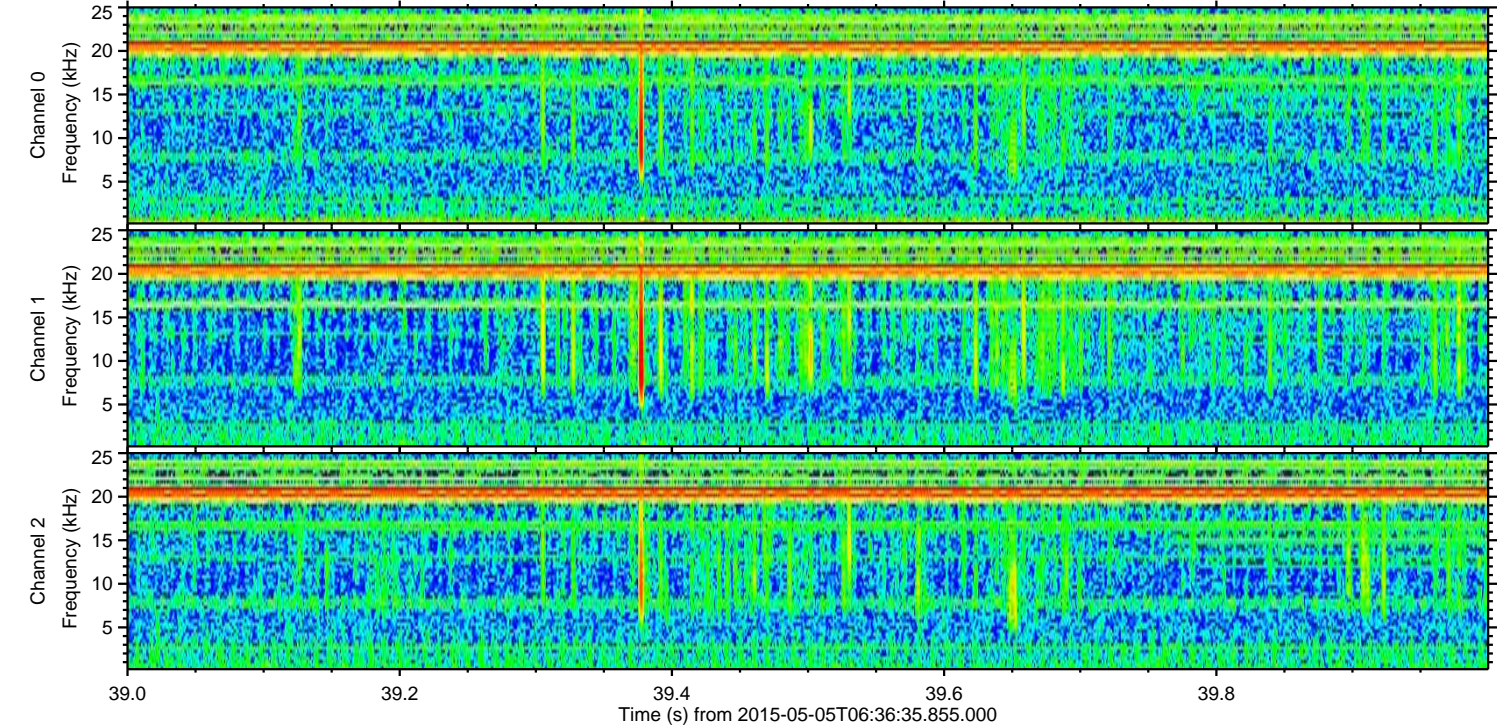
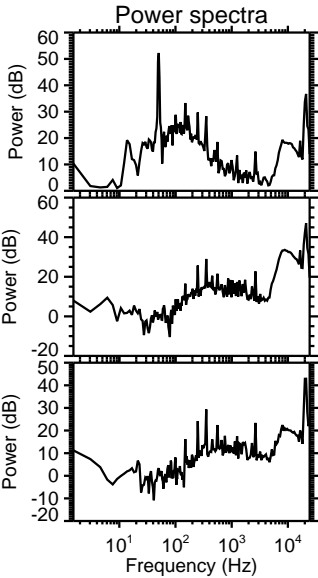
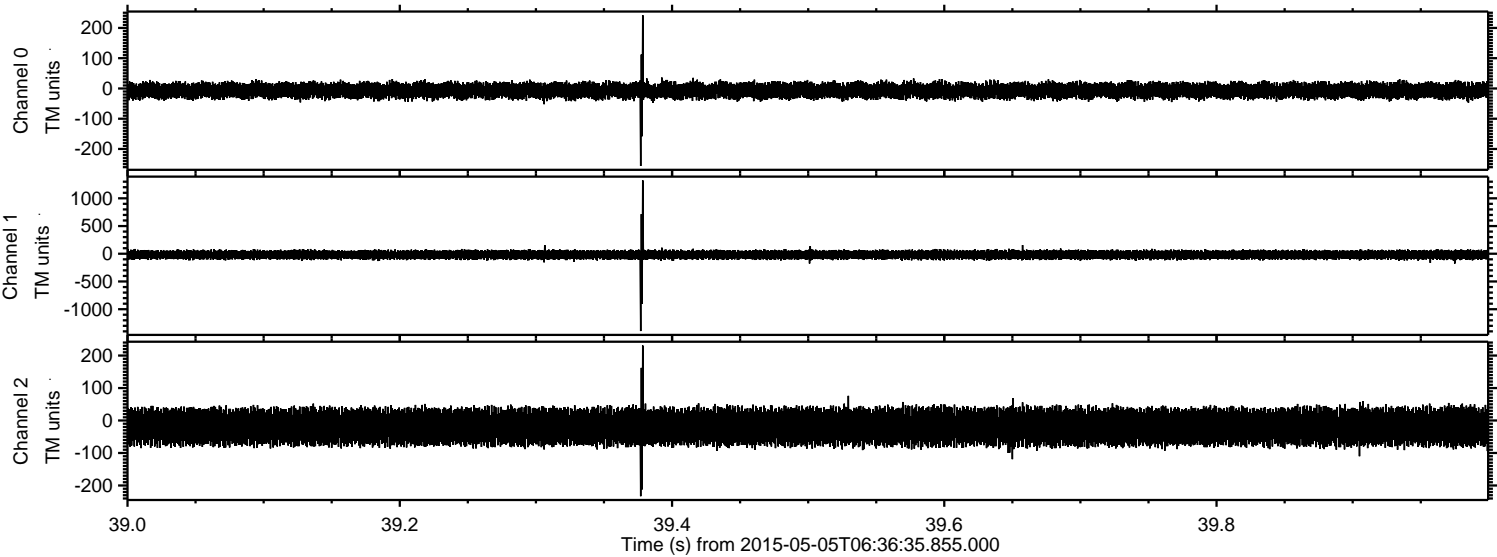

ELMAVAN 3D WAVEFORMS (Measured data sampled at 50 kHz) 49779 packets of 144 samples from 2015-05-05T06:36:35.855.000. Part 101/144

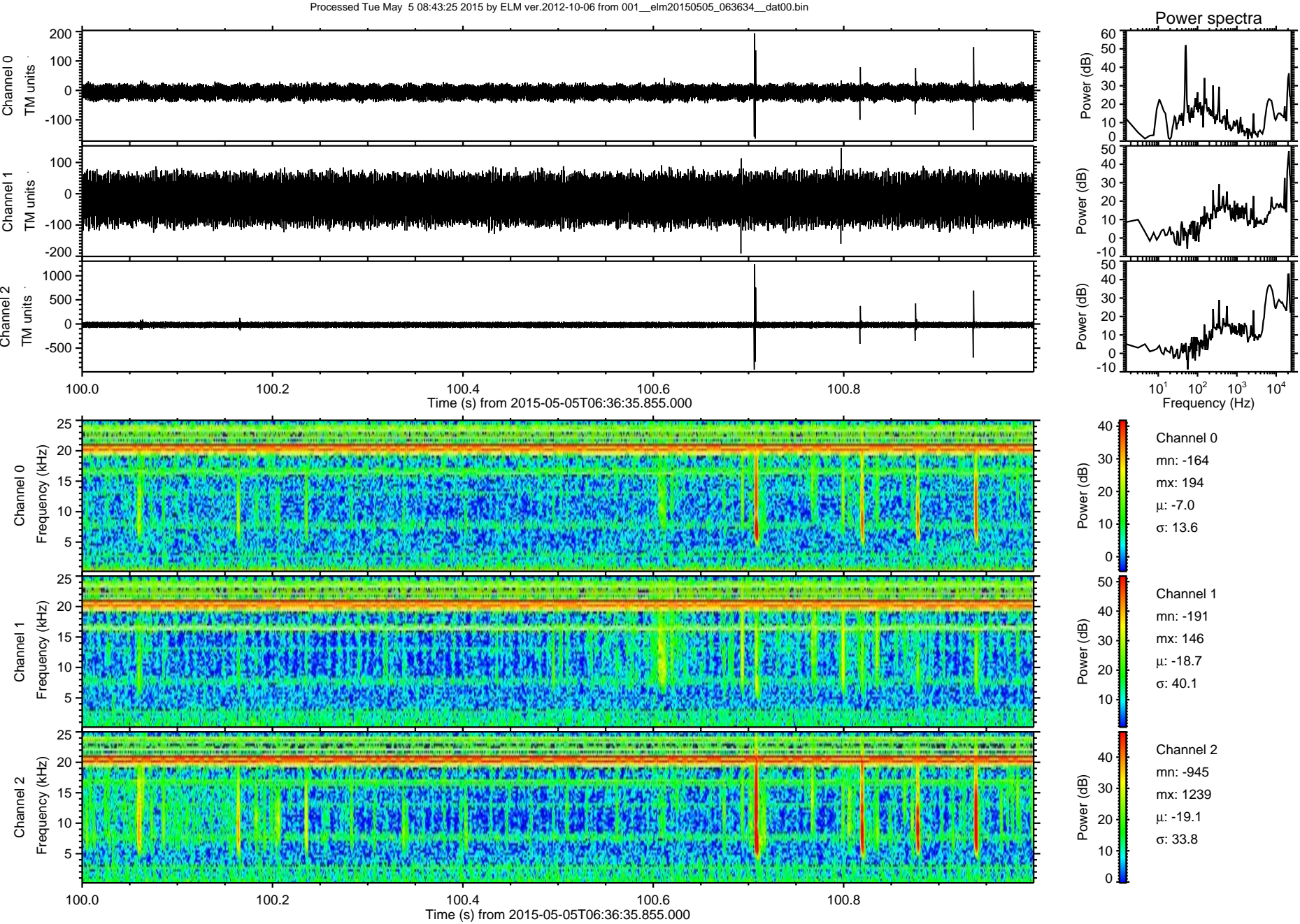

Processed Tue May 5 08:43:26 2015 by ELM ver.2012-10-06 from 001__elm20150505_063634__dat00.bin

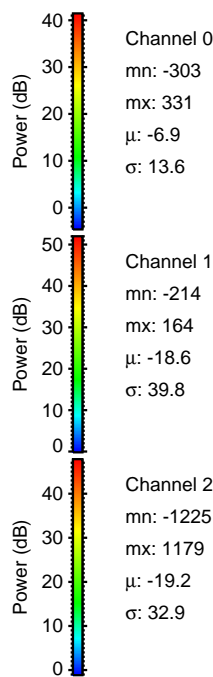
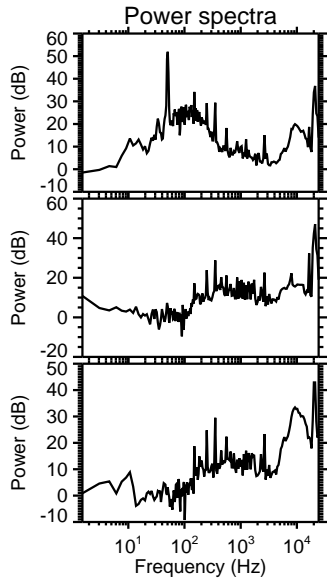
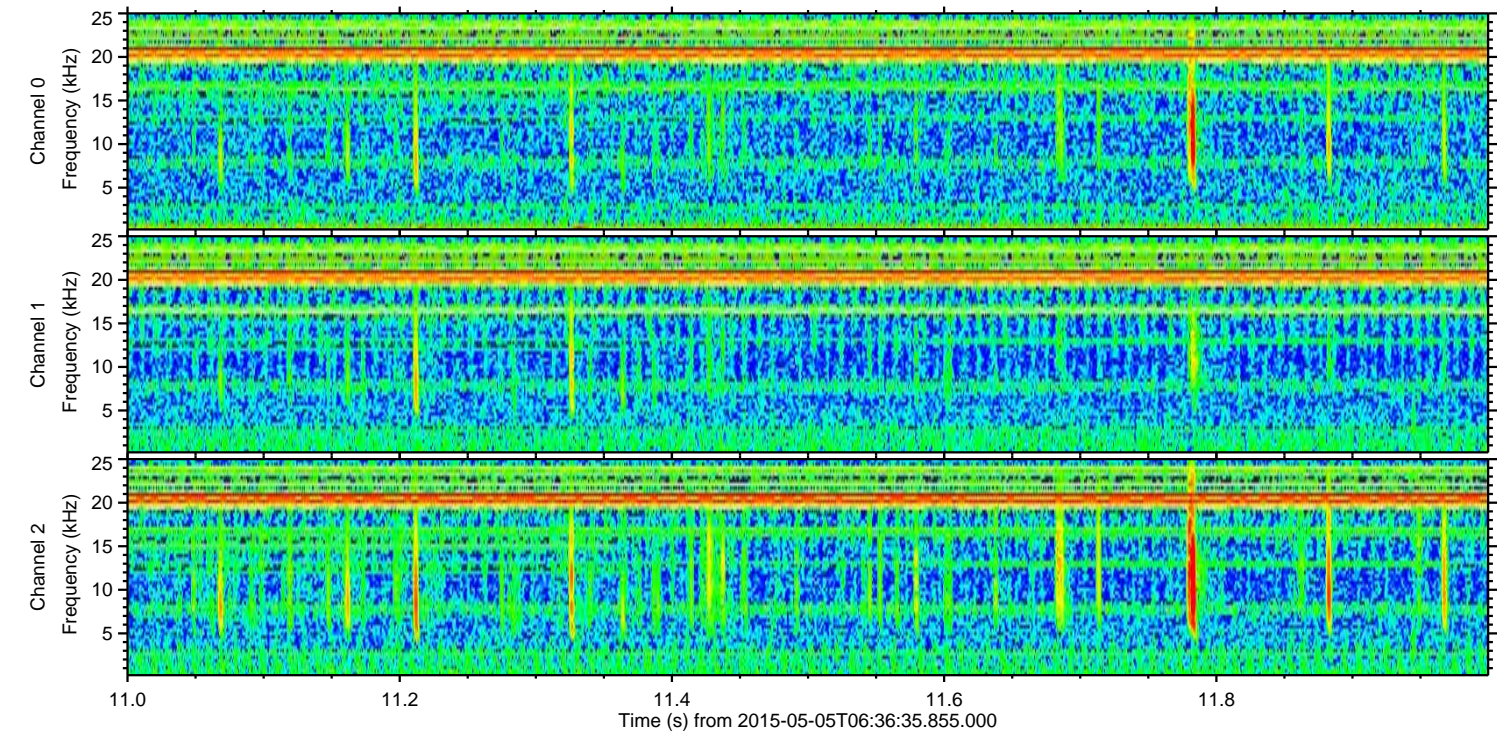
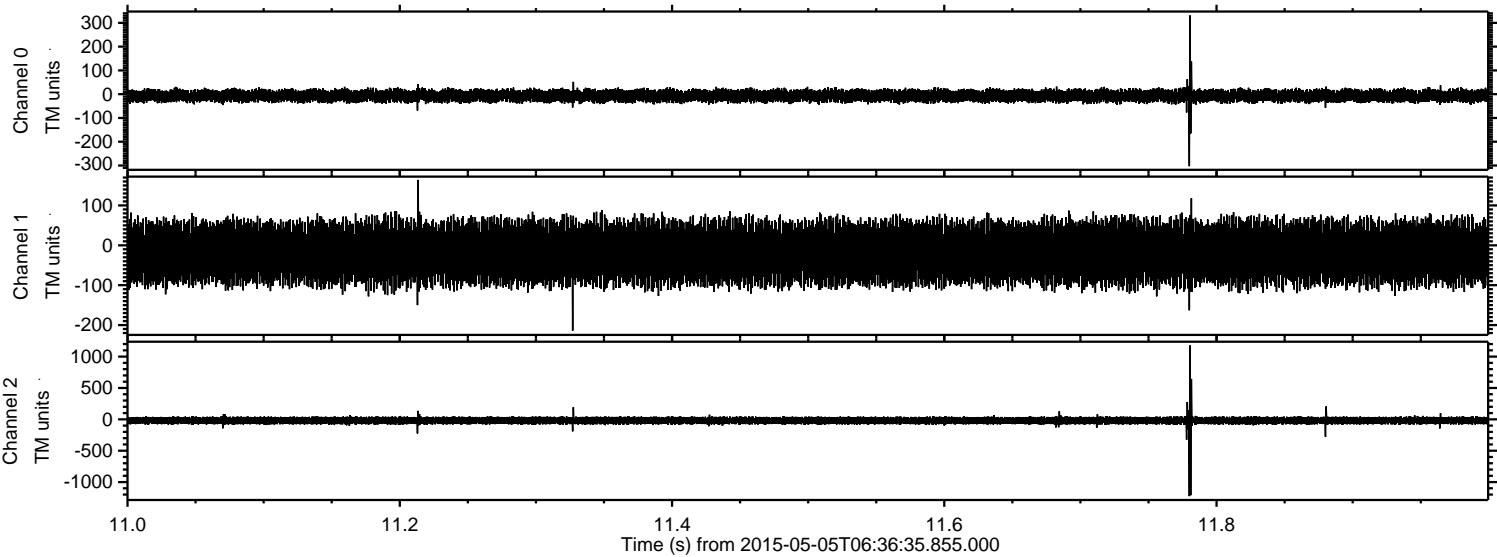

Channel 0
mn: -303
mx: 331
 μ : -6.9
 σ : 13.6

Channel 1
mn: -214
mx: 164
 μ : -18.6
 σ : 39.8

Channel 2
mn: -1225
mx: 1179
 μ : -19.2
 σ : 32.9

Processed Tue May 5 08:43:27 2015 by ELM ver.2012-10-06 from 001__elm20150505_063634__dat00.bin

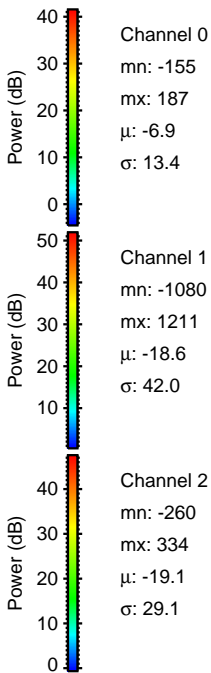
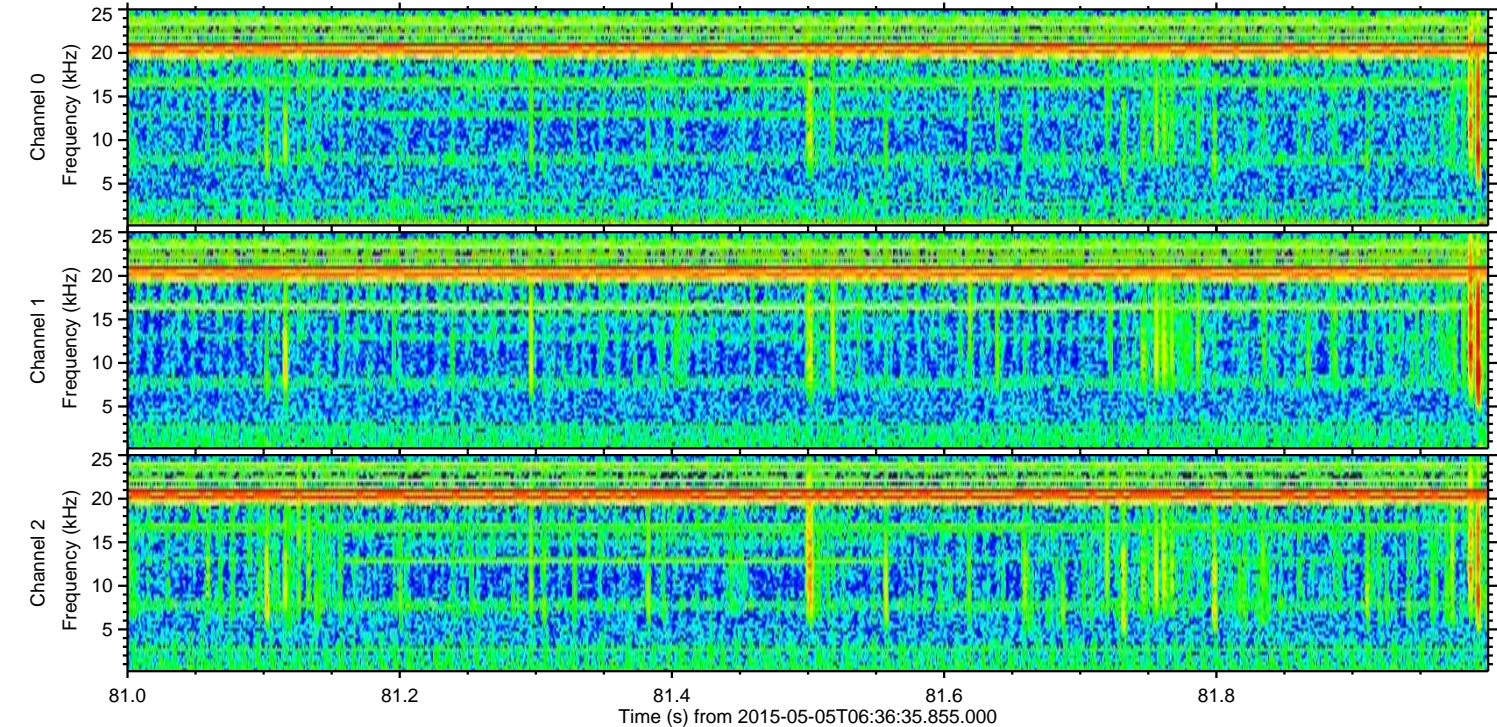
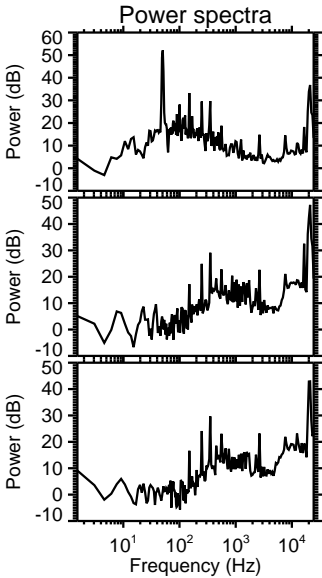
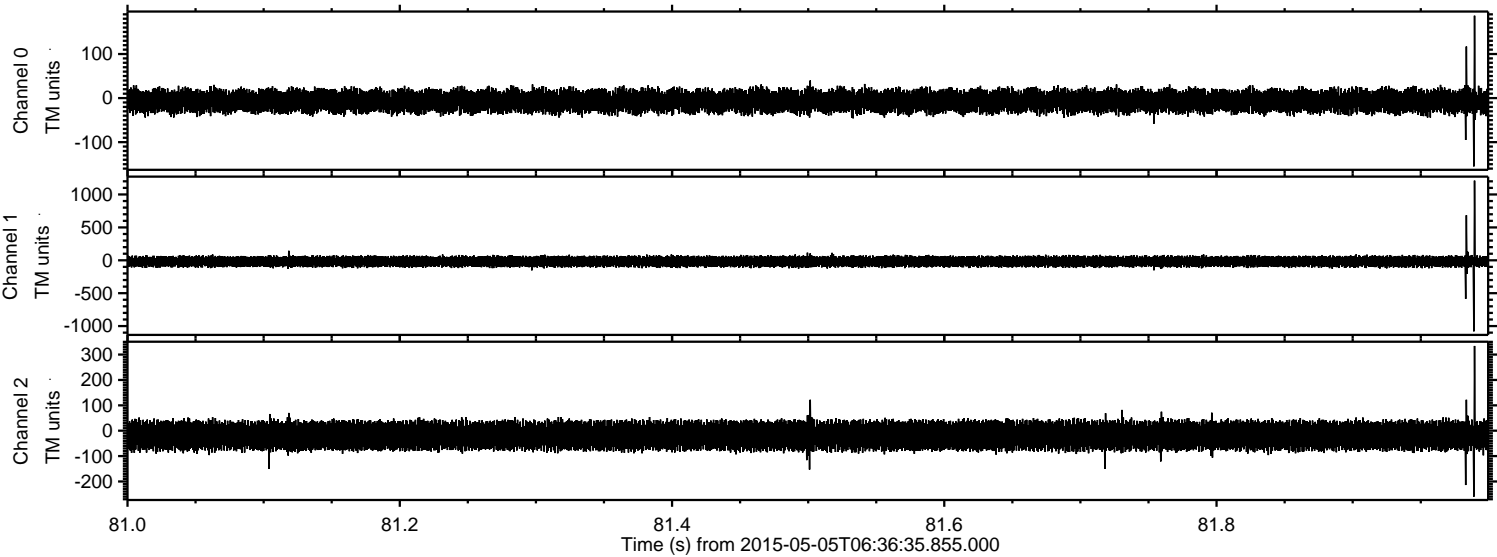

Processed Tue May 5 08:43:28 2015 by ELM ver.2012-10-06 from 001__elm20150505_063634__dat00.bin

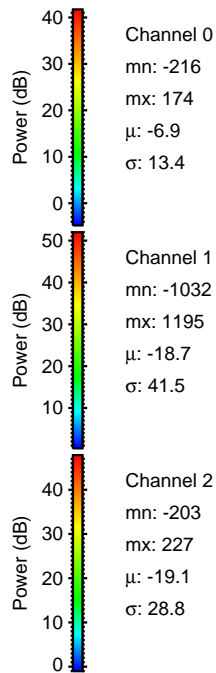
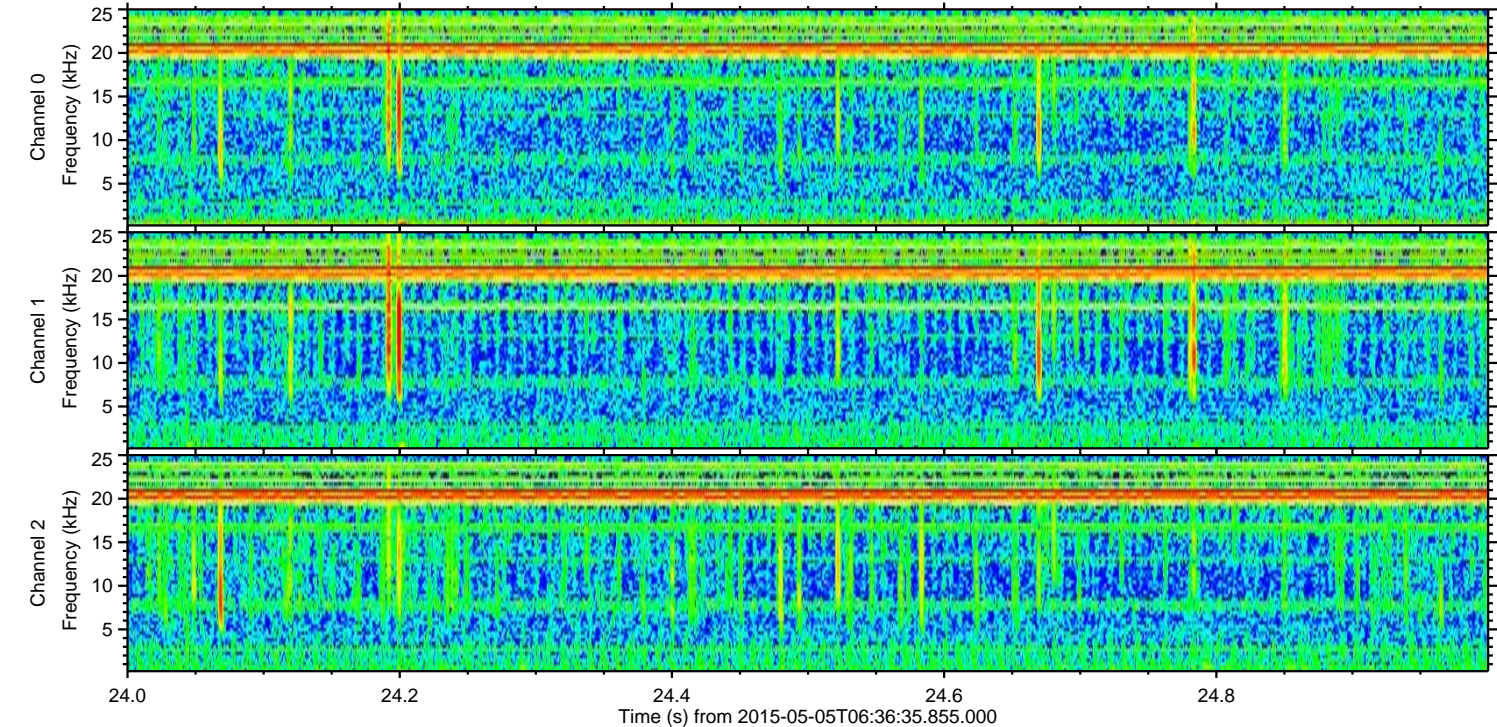
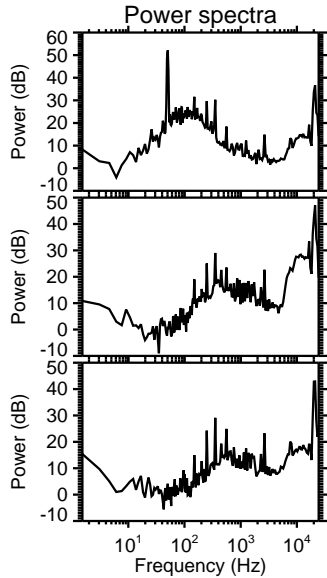
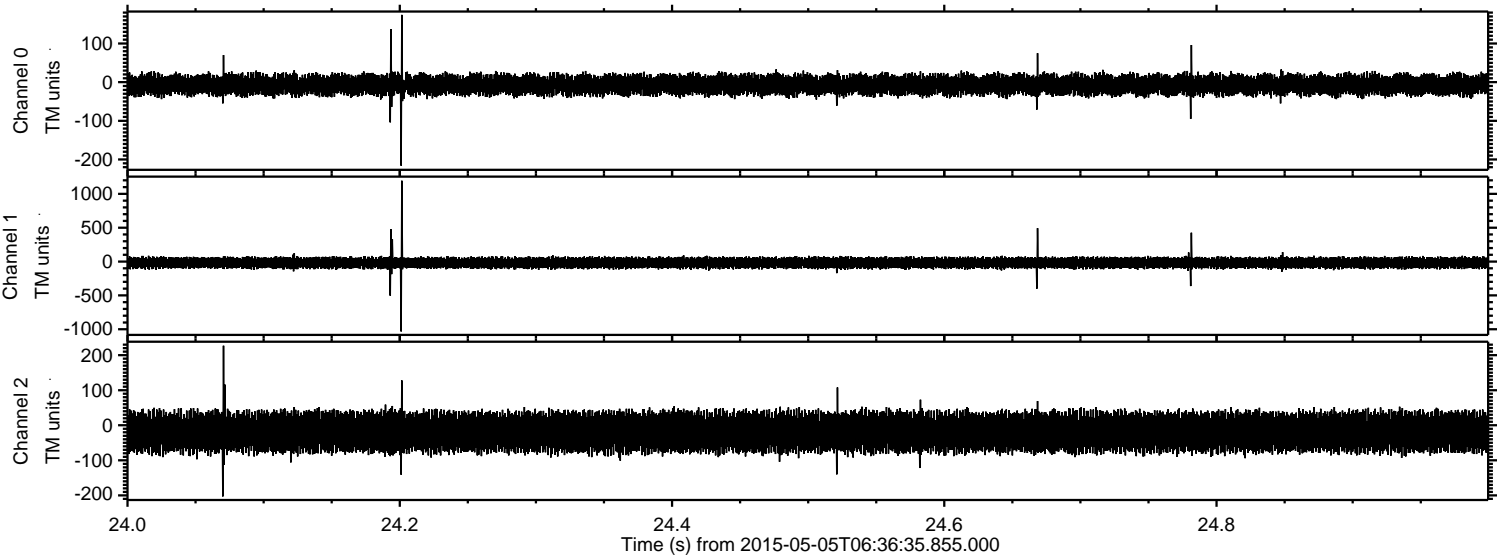

Processed Tue May 5 08:43:29 2015 by ELM ver.2012-10-06 from 001__elm20150505_063634__dat00.bin

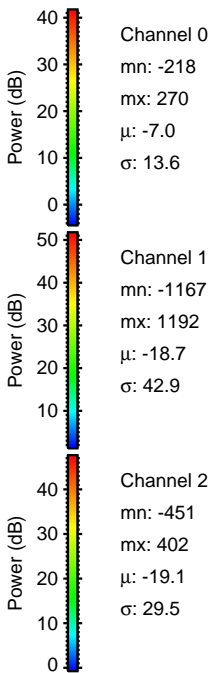
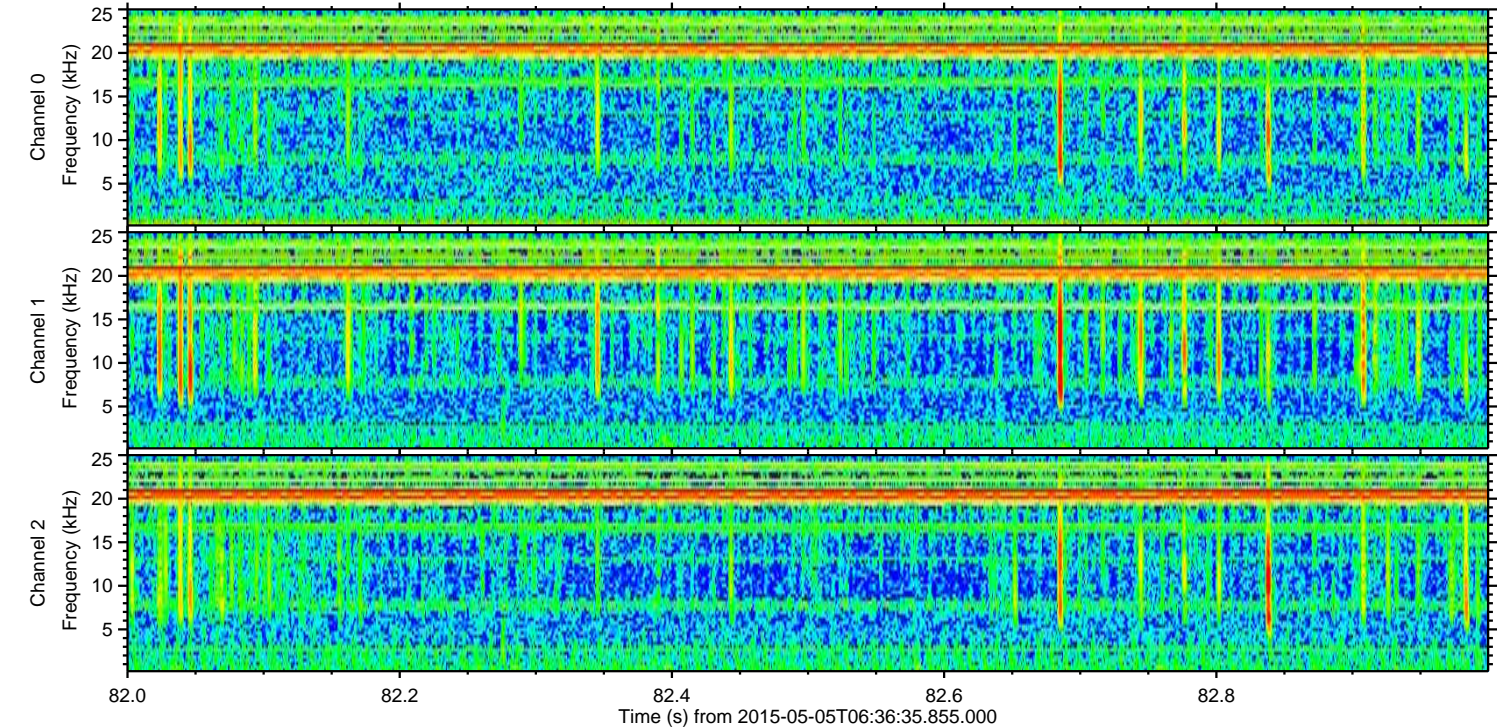
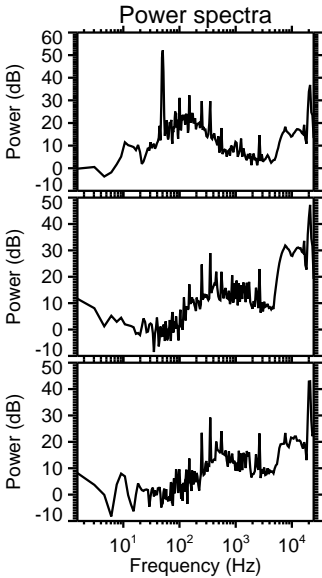
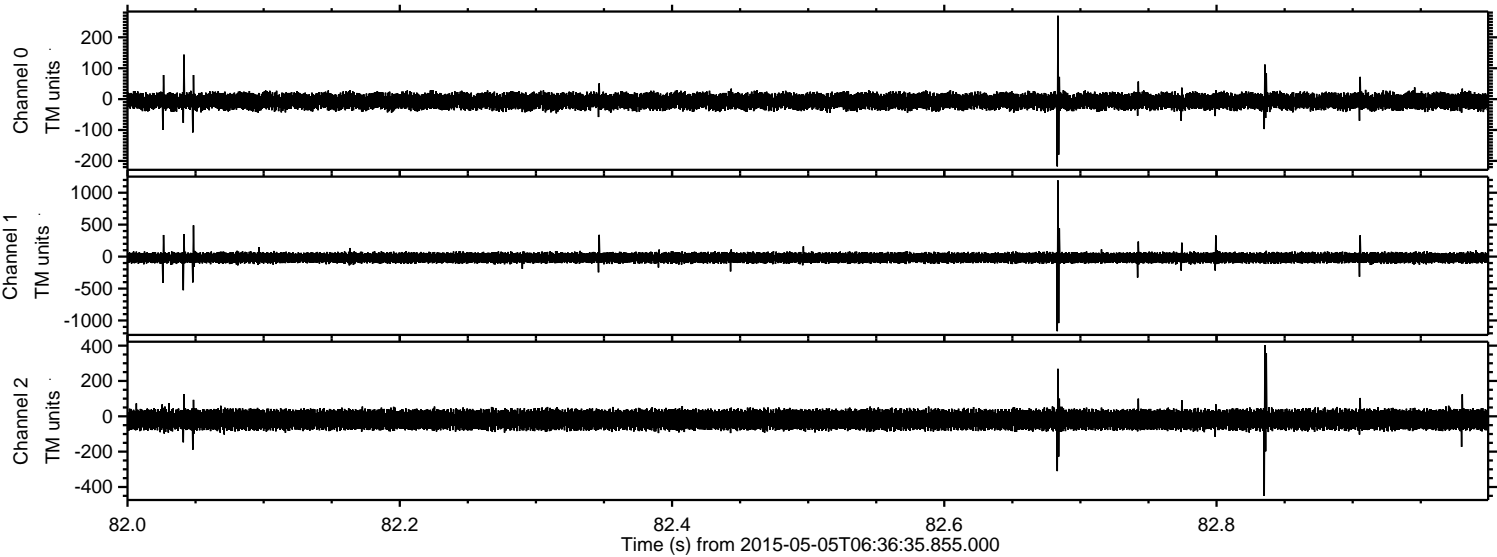

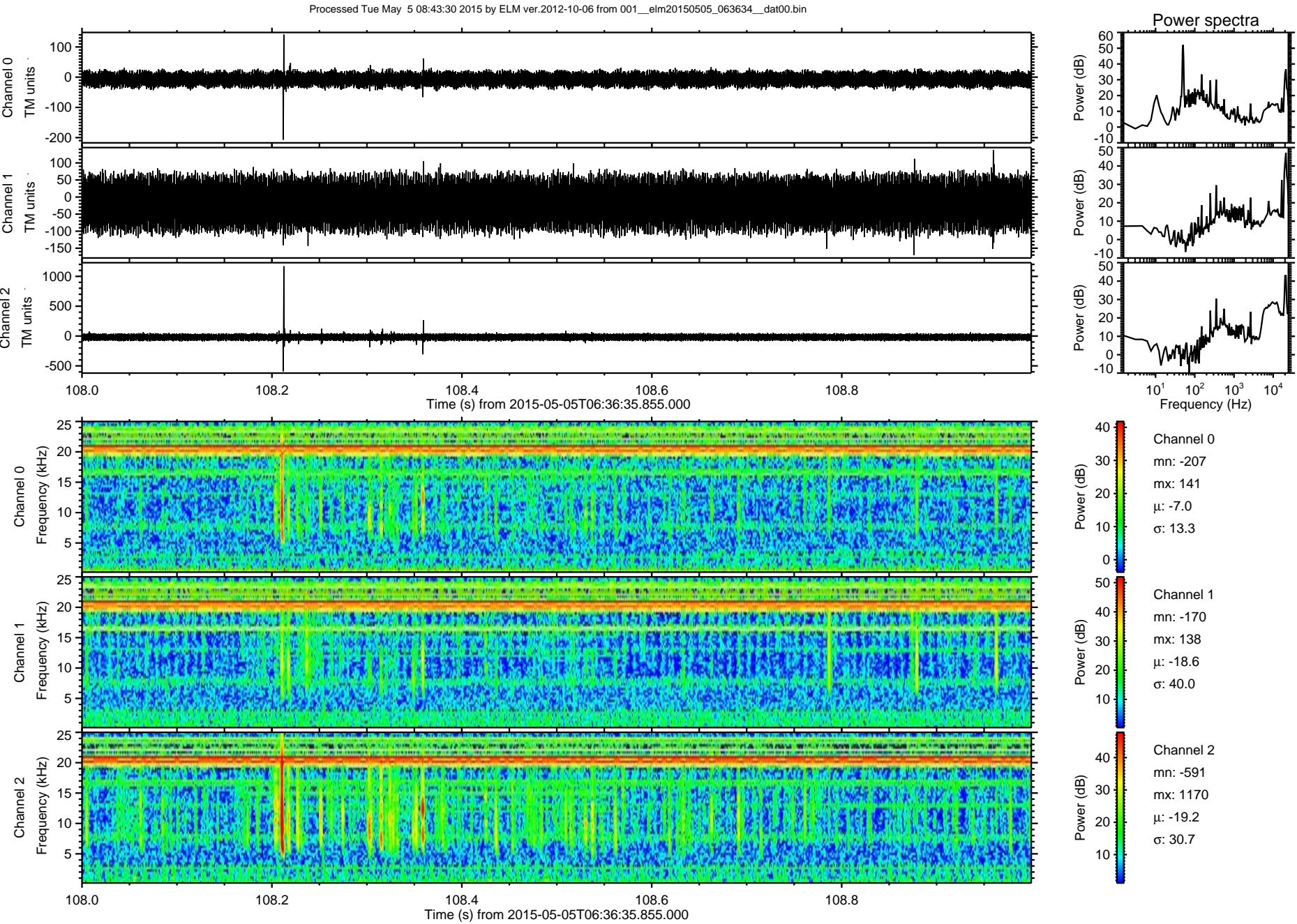

ELMAVAN 3D WAVEFORMS (Measured data sampled at 50 kHz) 49779 packets of 144 samples from 2015-05-05T06:36:35.855.000. Part 129/144

Processed Tue May 5 08:43:31 2015 by ELM ver.2012-10-06 from 001__elm20150505_063634__dat00.bin

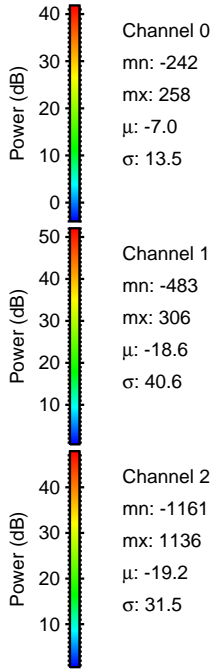
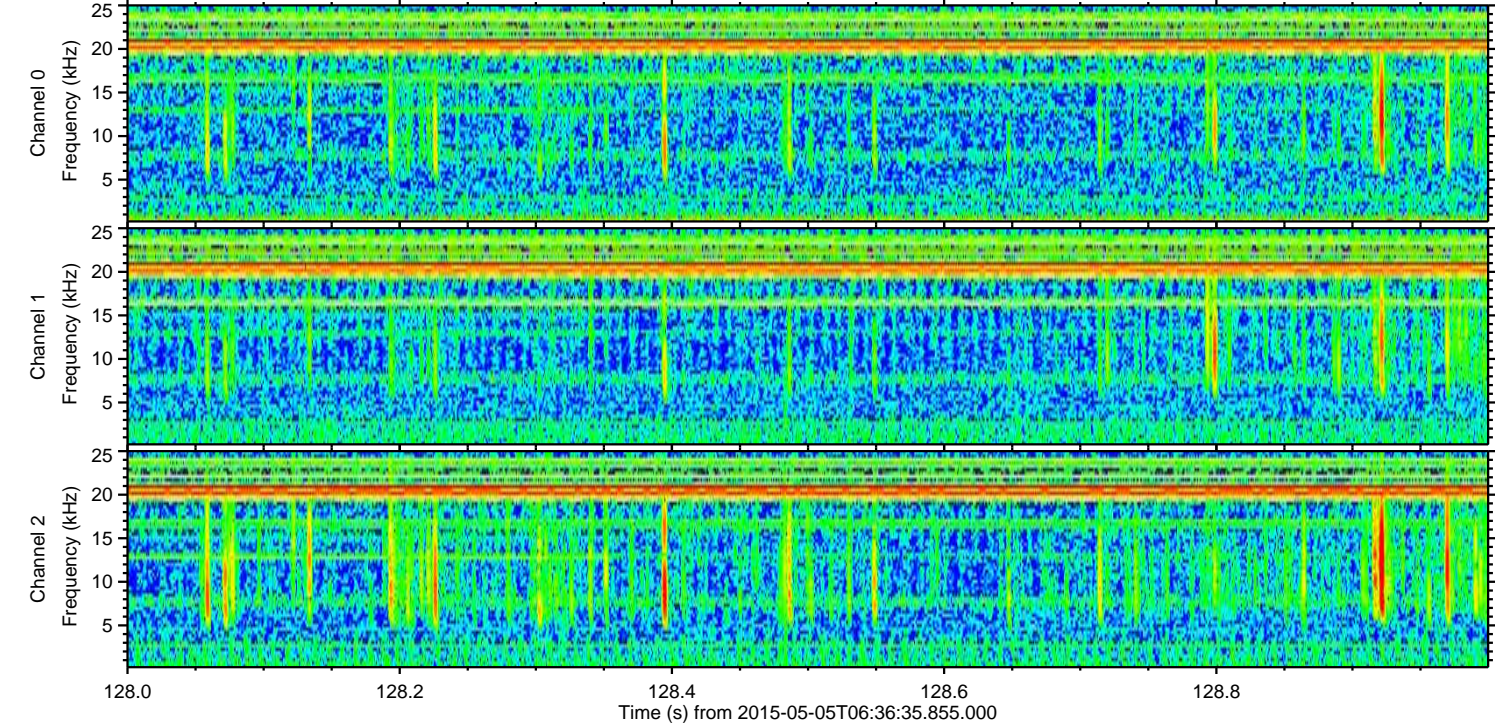
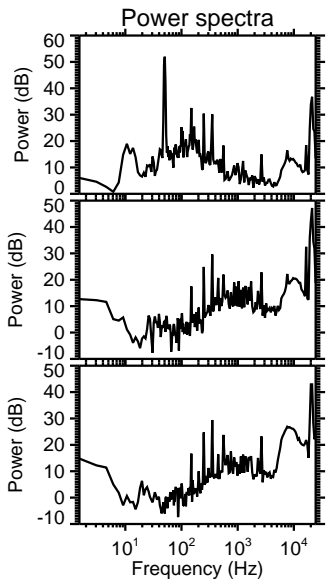
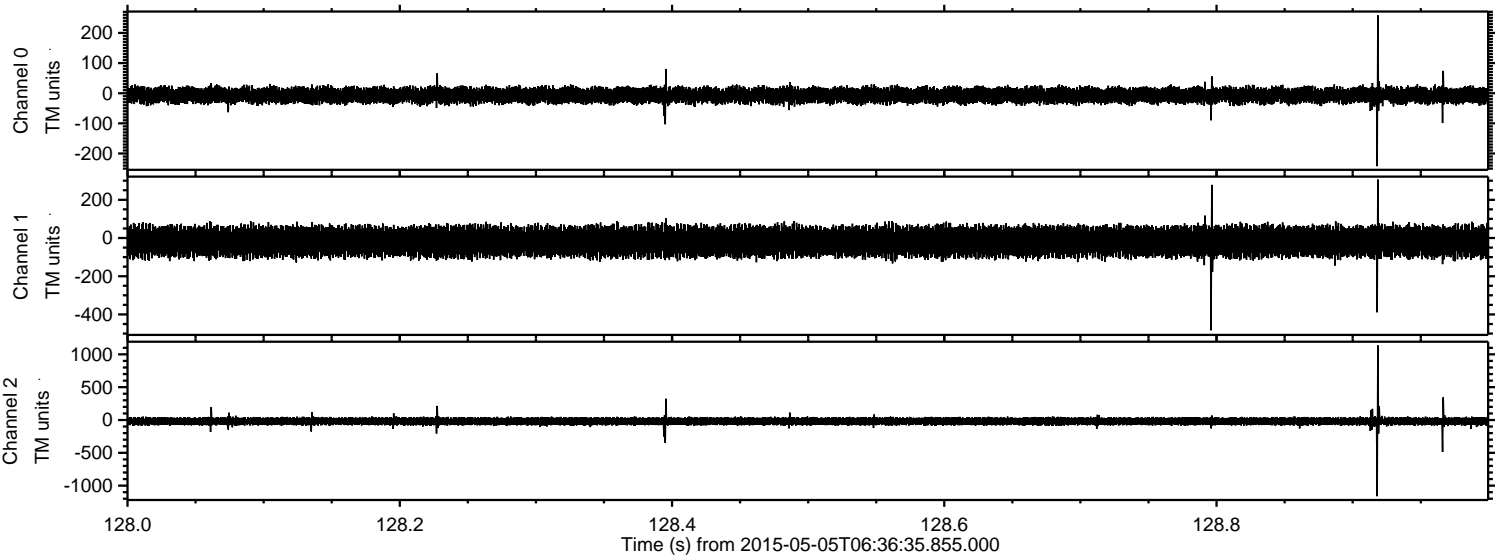

Processed Tue May 5 08:43:32 2015 by ELM ver.2012-10-06 from 001__elm20150505_063634__dat00.bin

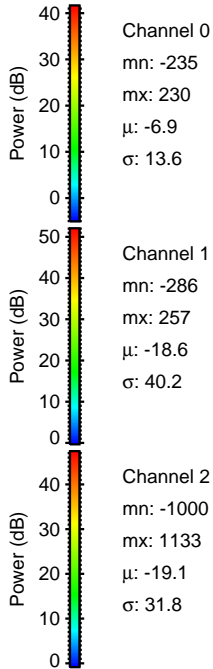
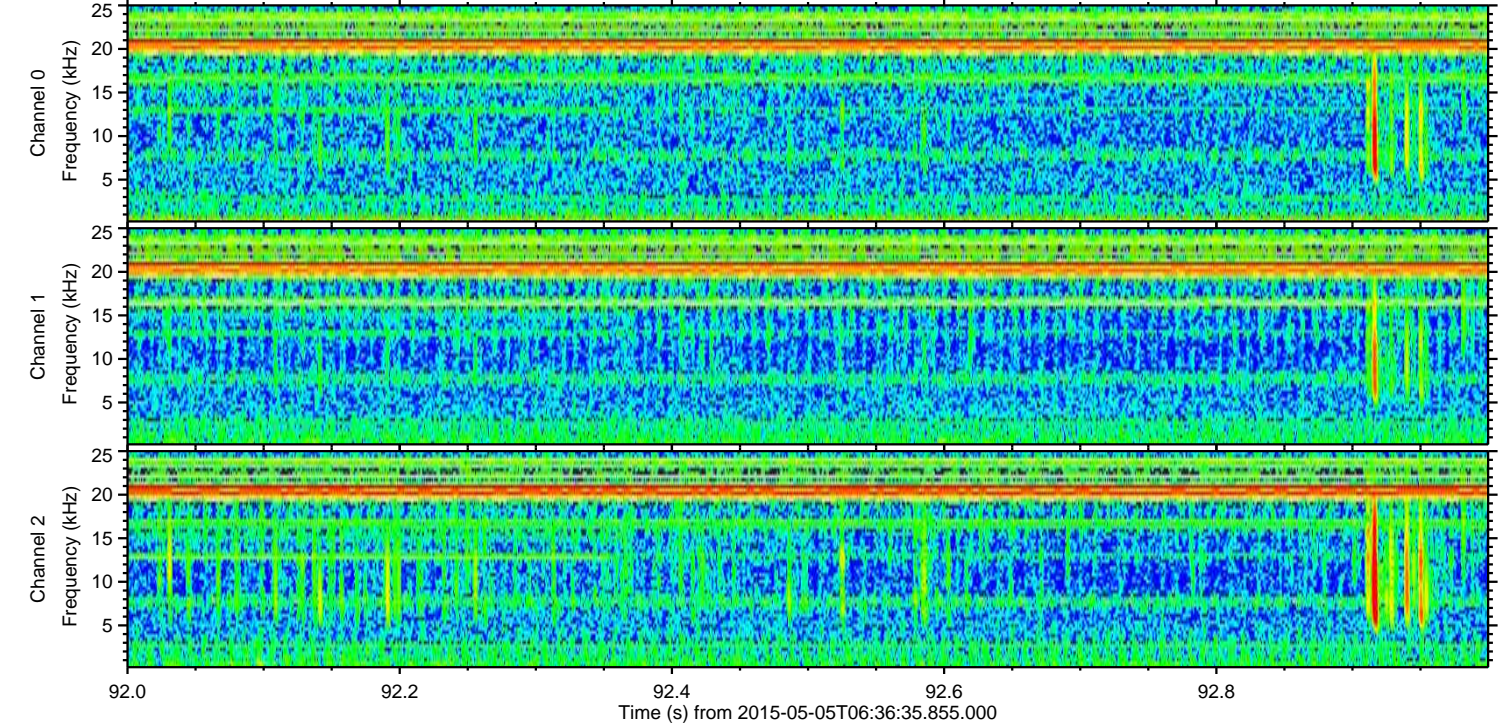
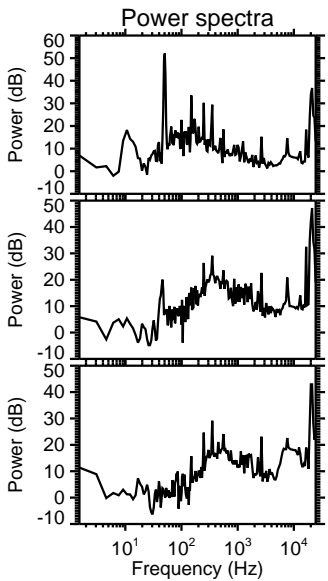
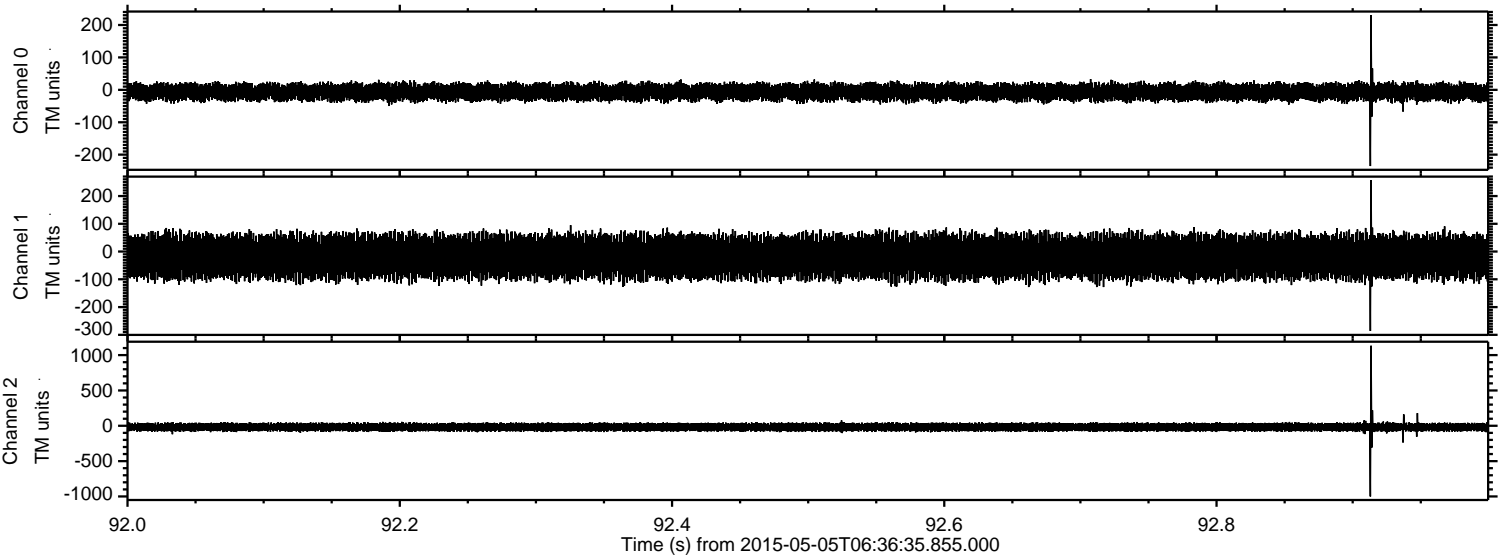

Channel 0
mn: -235
mx: 230
 μ : -6.9
 σ : 13.6

Channel 1
mn: -286
mx: 257
 μ : -18.6
 σ : 40.2

Channel 2
mn: -1000
mx: 1133
 μ : -19.1
 σ : 31.8

