

ELMAVAN 3D WAVEFORMS (Measured data sampled at 50 kHz) 49790 packets of 144 samples from 2015-05-05T03:36:30.217.999.

Processed Tue May 5 05:43:44 2015 by ELM ver.2012-10-06 from 001\_\_elm20150505\_033629\_\_dat00.bin

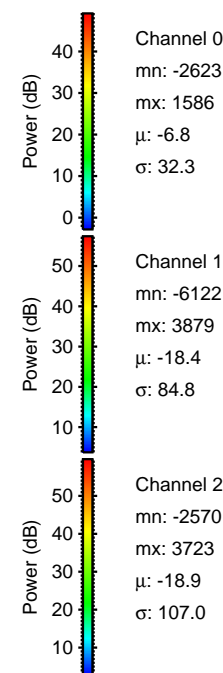

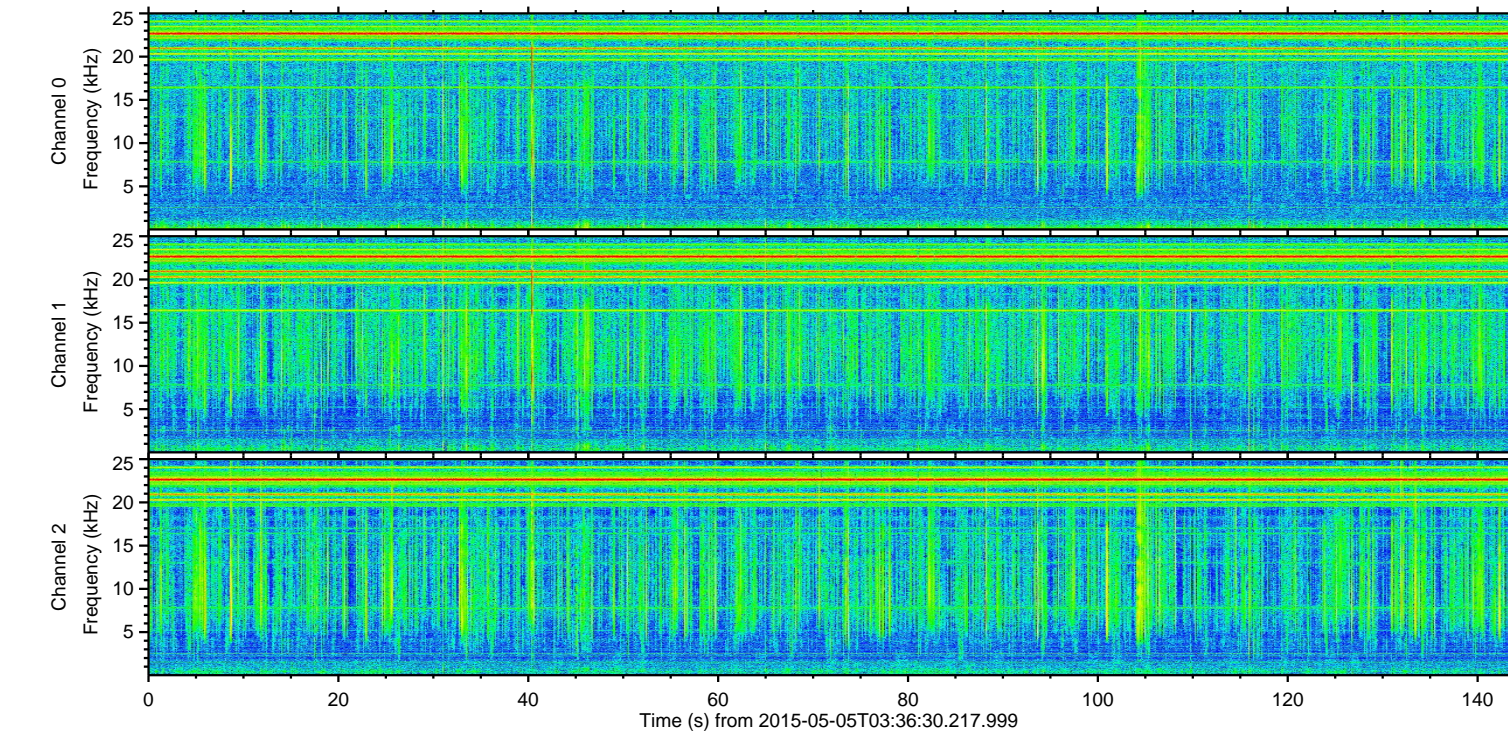
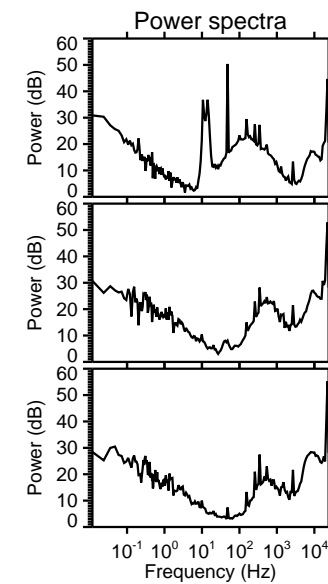
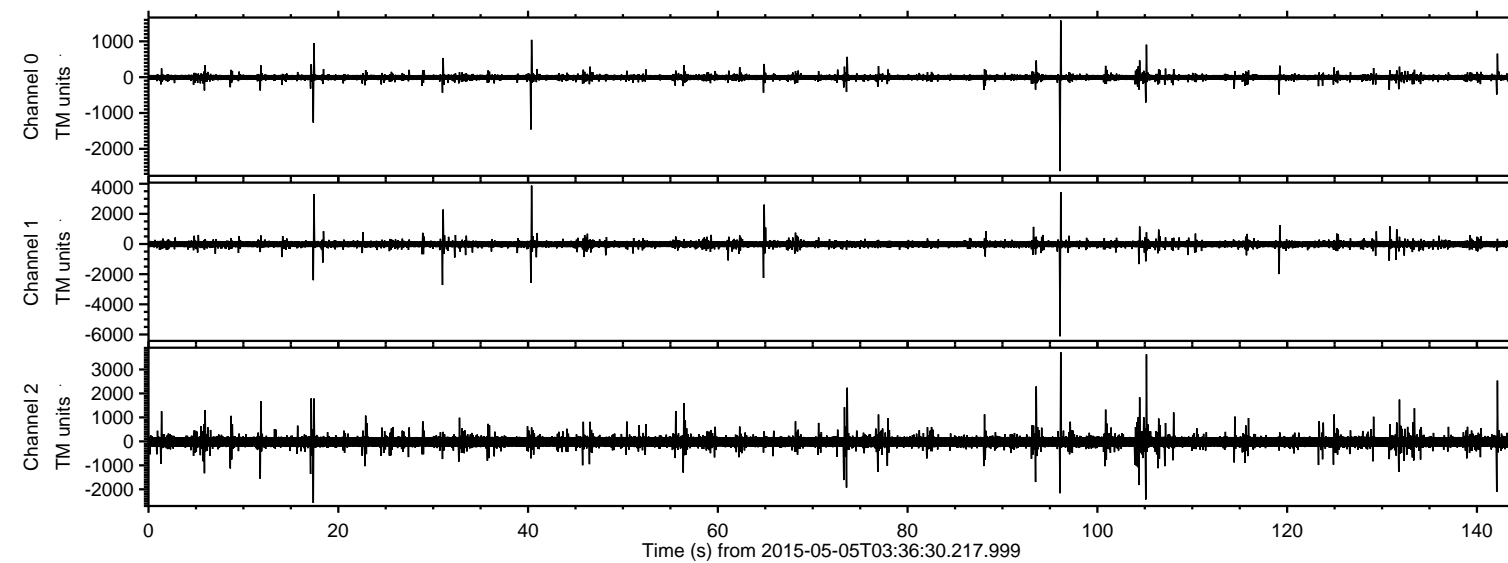

Processed Tue May 5 05:43:55 2015 by ELM ver.2012-10-06 from 001\_\_elm20150505\_033629\_\_dat00.bin

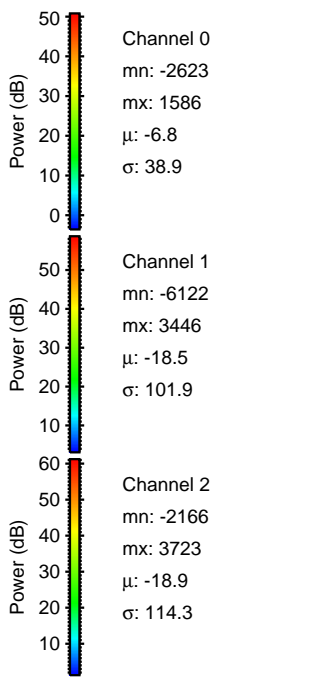
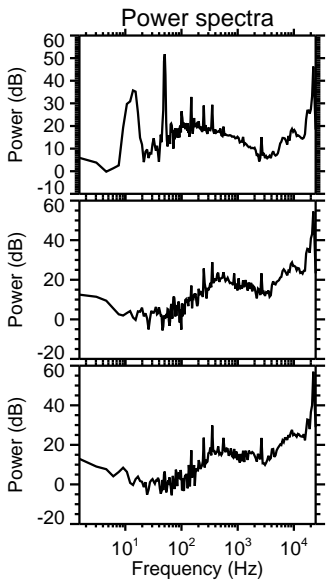
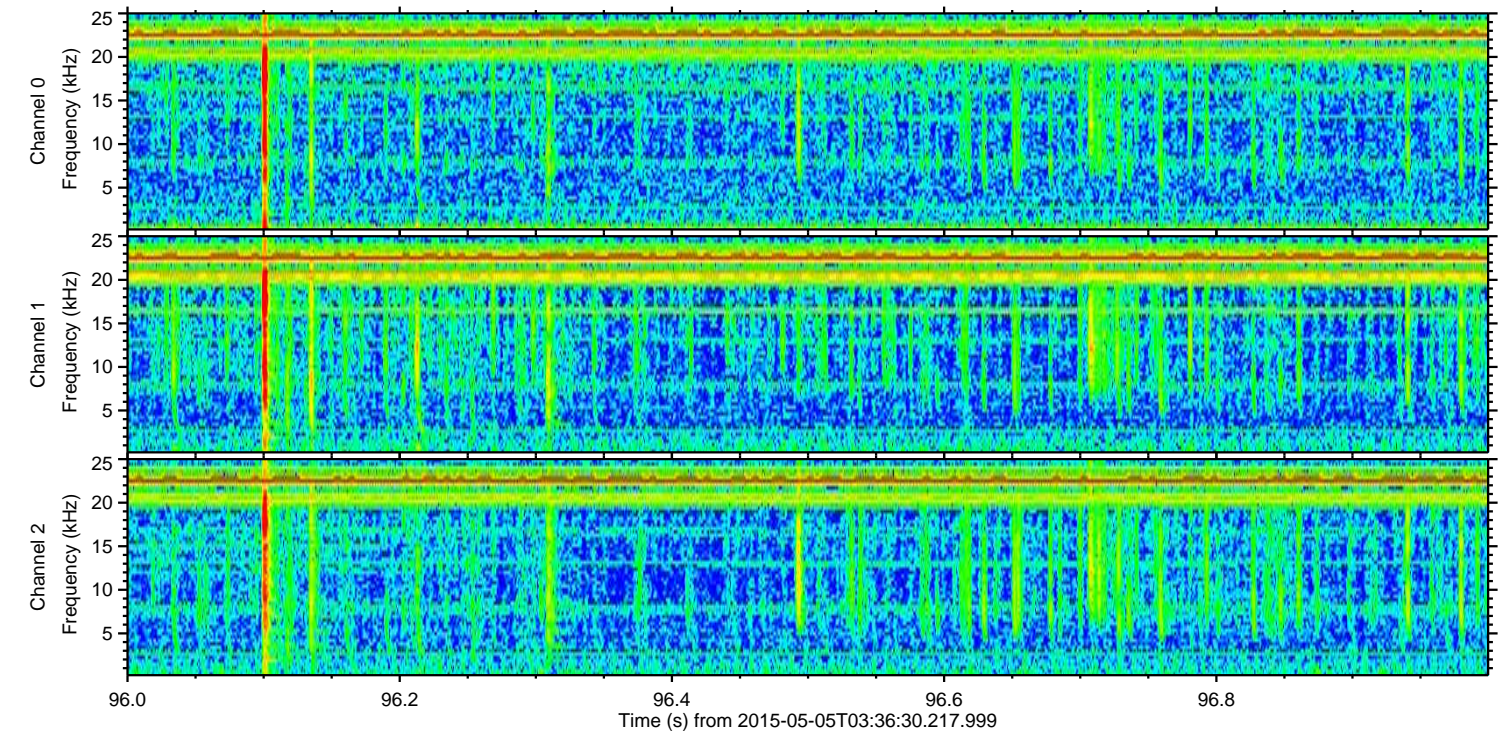
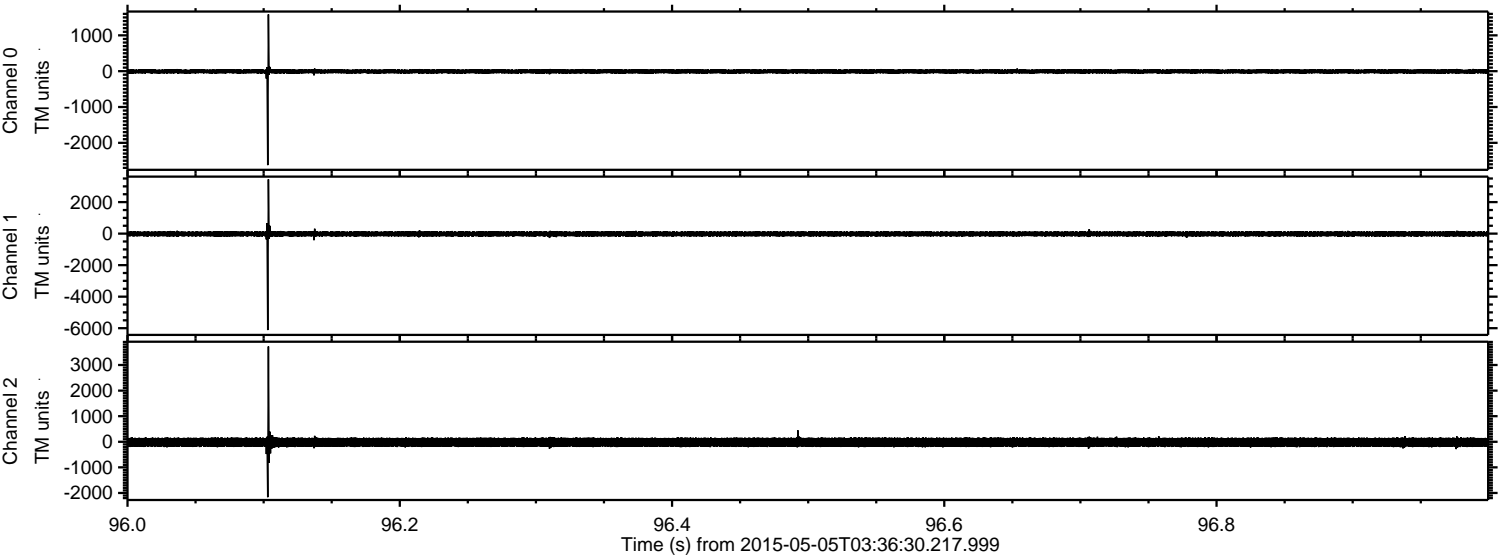



Processed Tue May 5 05:43:56 2015 by ELM ver.2012-10-06 from 001\_\_elm20150505\_033629\_\_dat00.bin

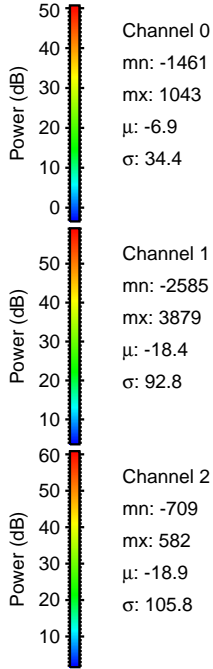
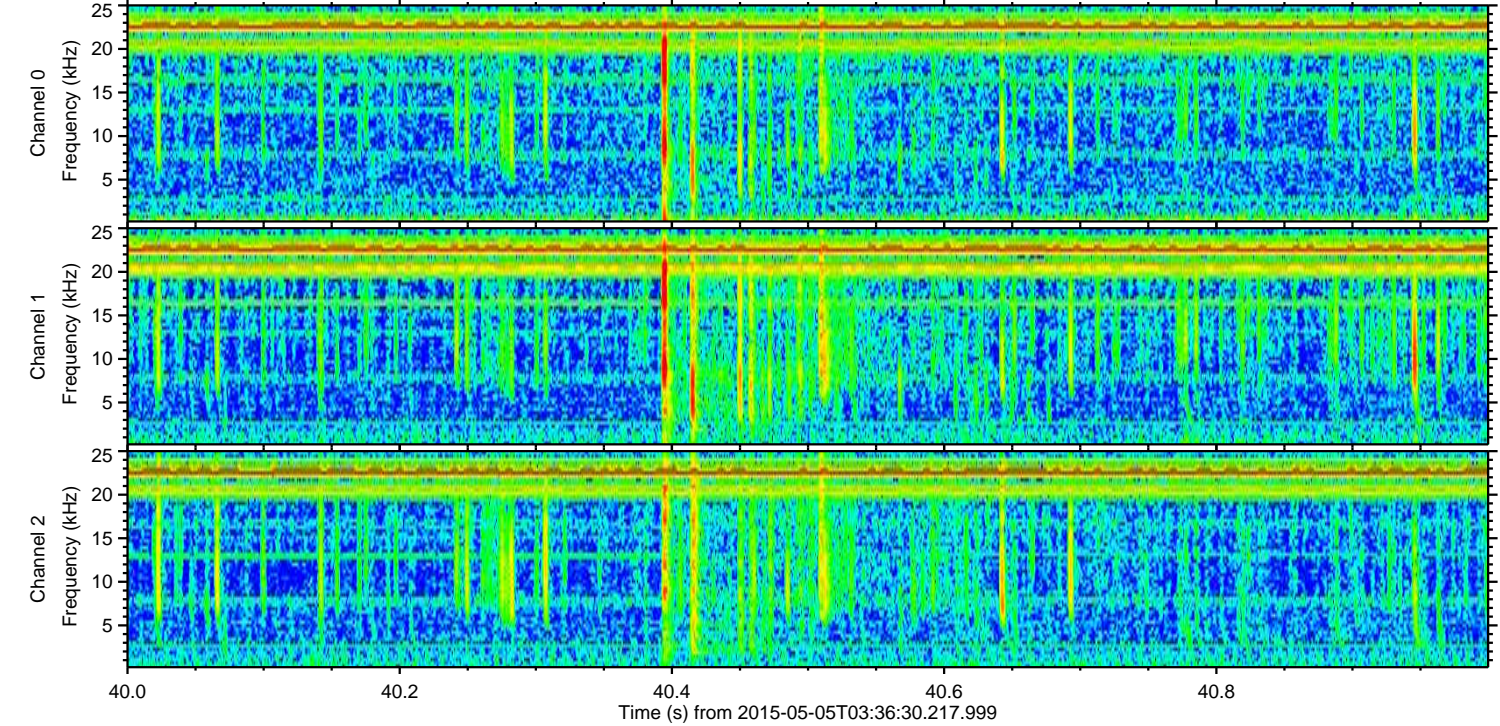
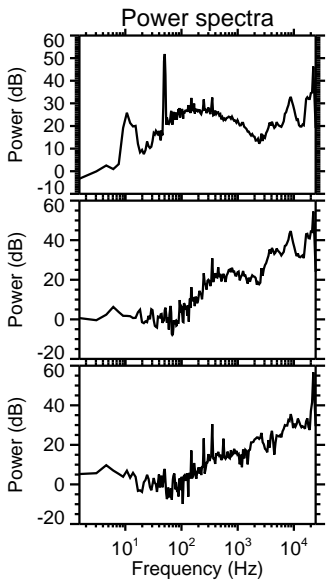
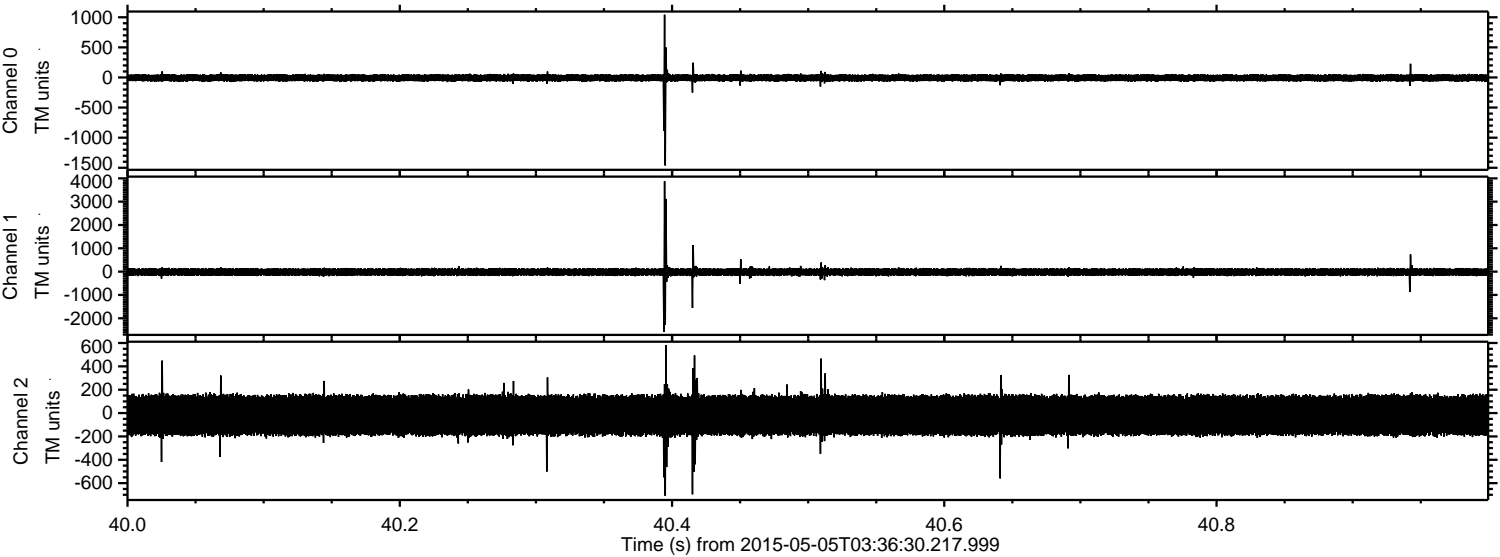



ELMAVAN 3D WAVEFORMS (Measured data sampled at 50 kHz) 49790 packets of 144 samples from 2015-05-05T03:36:30.217.999. Part 106/144

Processed Tue May 5 05:43:57 2015 by ELM ver.2012-10-06 from 001\_\_elm20150505\_033629\_\_dat00.bin

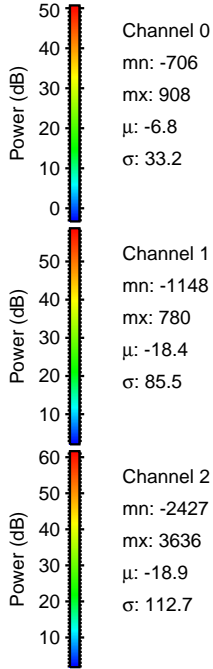
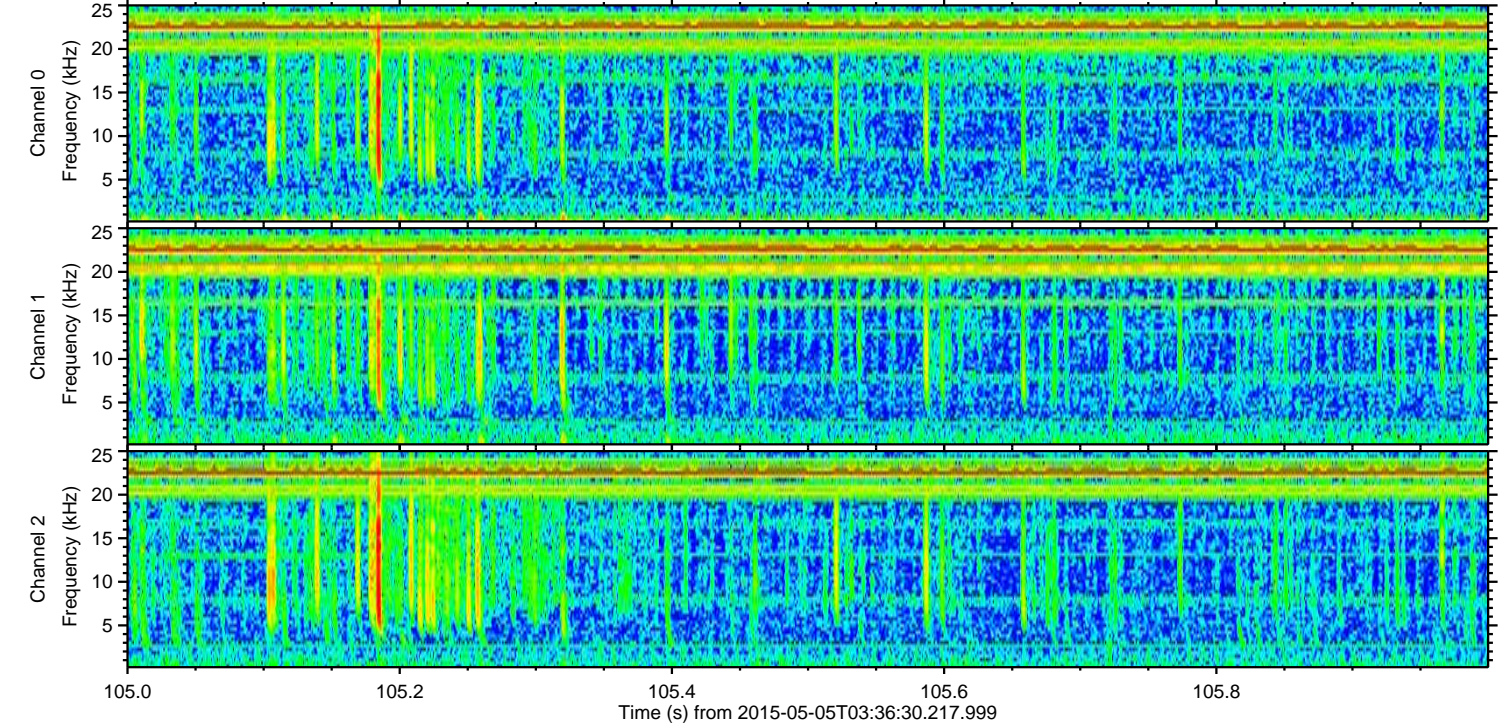
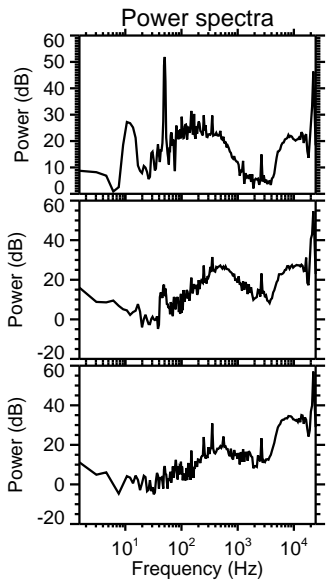
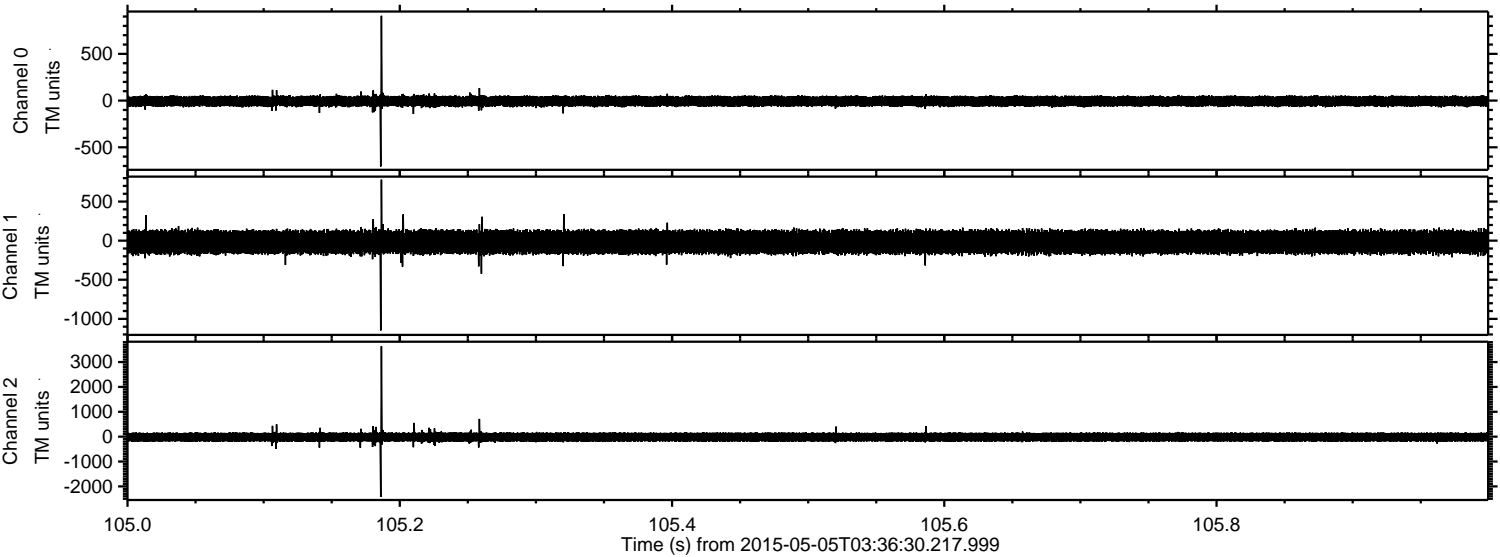



Processed Tue May 5 05:43:58 2015 by ELM ver.2012-10-06 from 001\_\_elm20150505\_033629\_\_dat00.bin

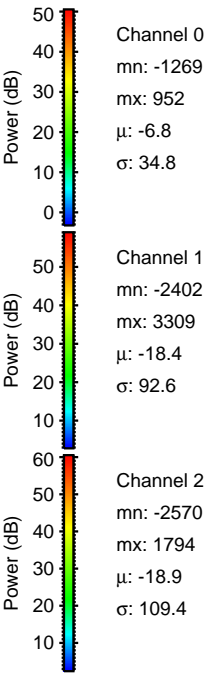
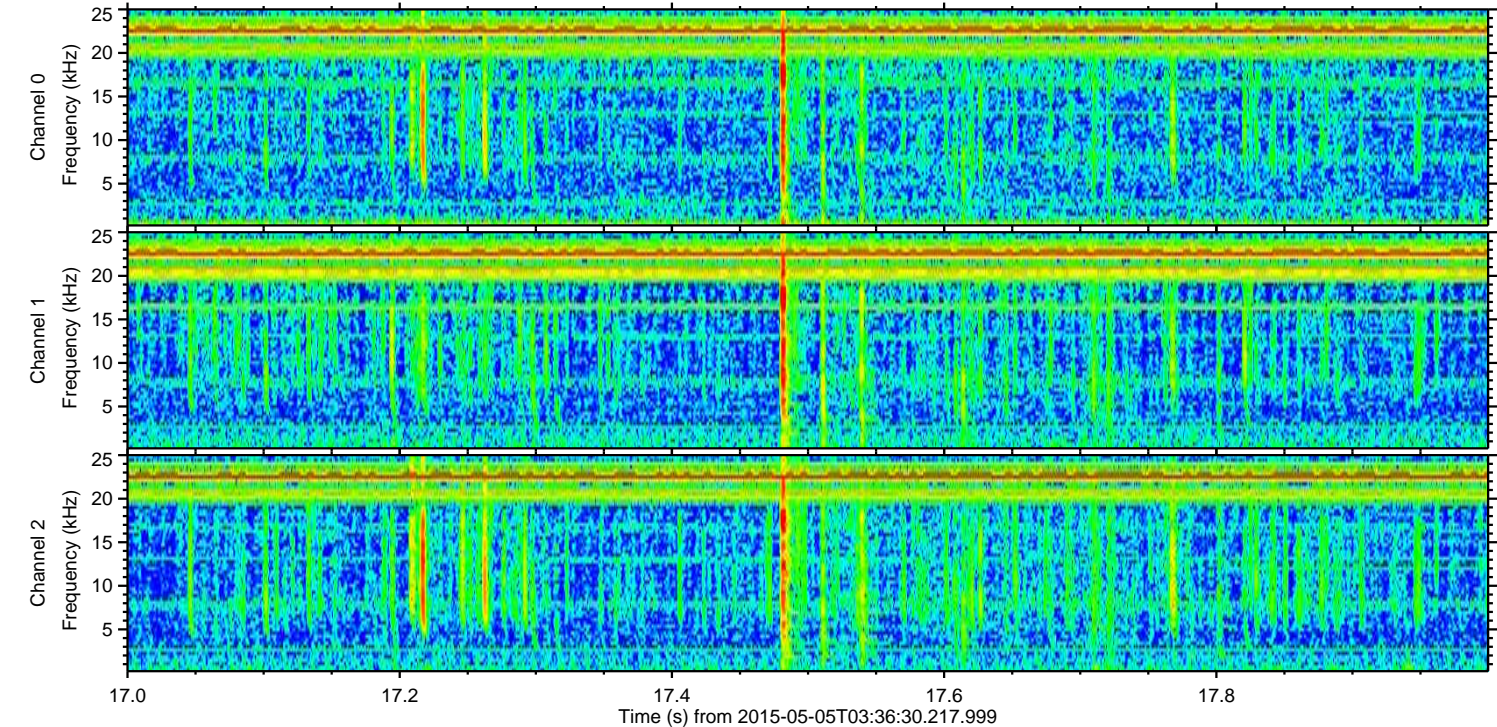
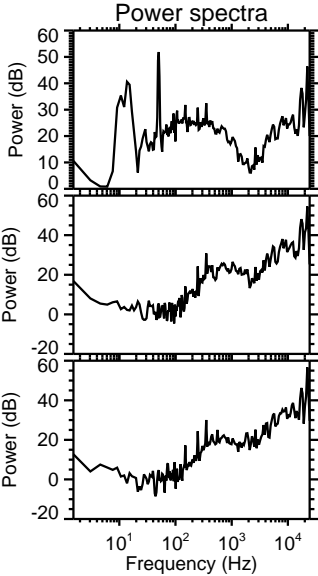
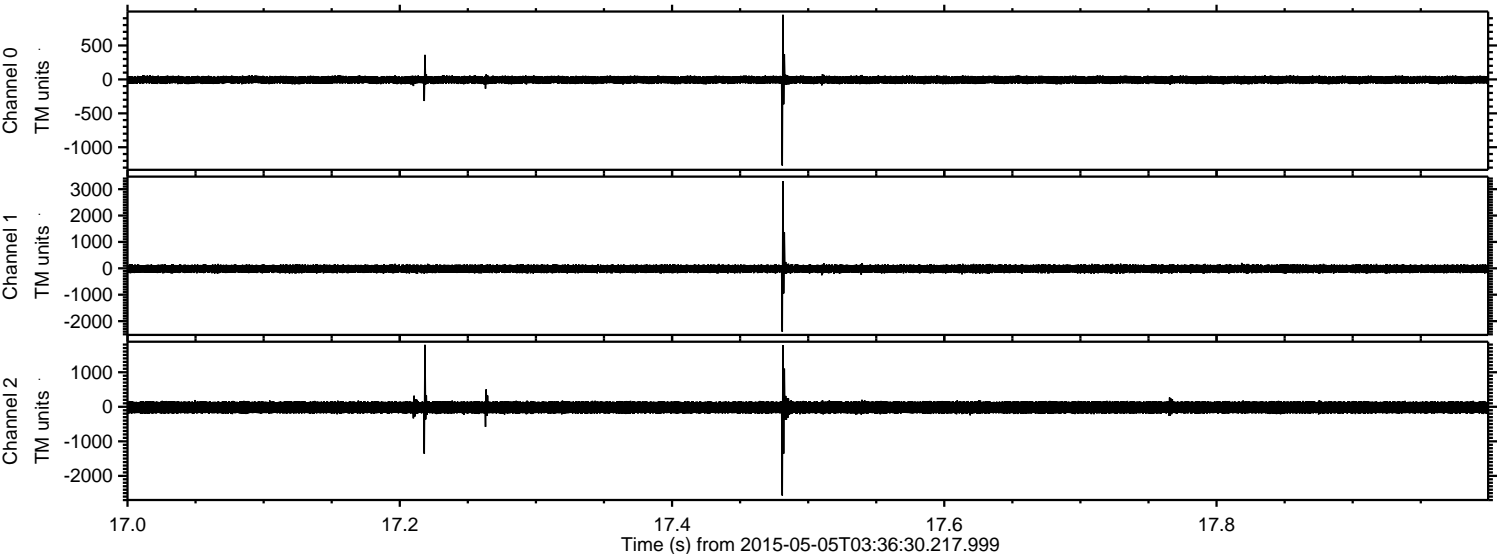



Processed Tue May 5 05:43:59 2015 by ELM ver.2012-10-06 from 001\_\_elm20150505\_033629\_\_dat00.bin

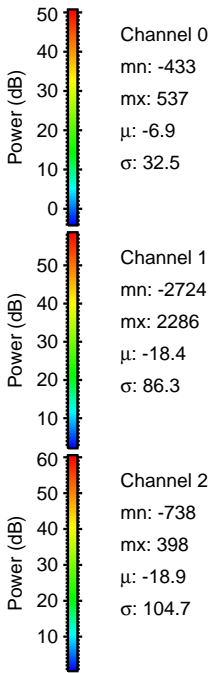
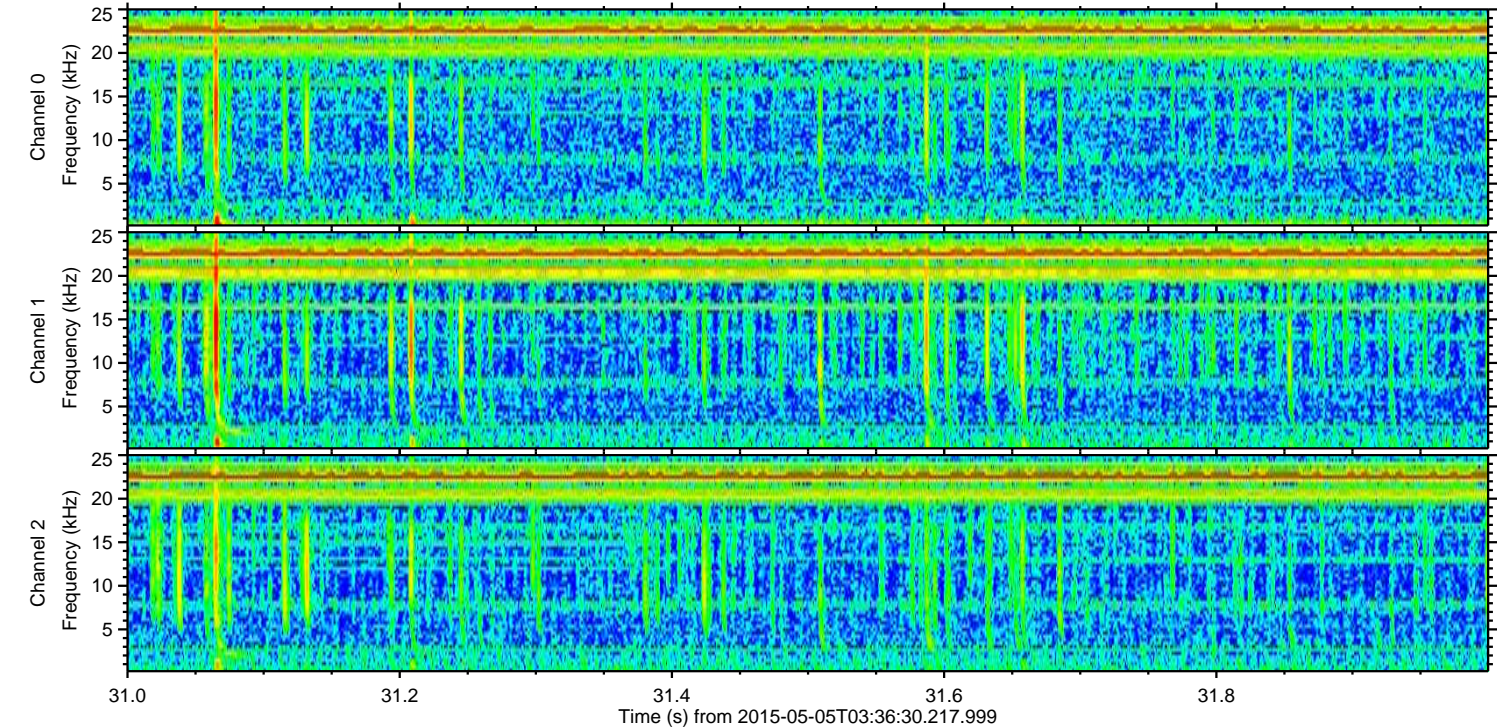
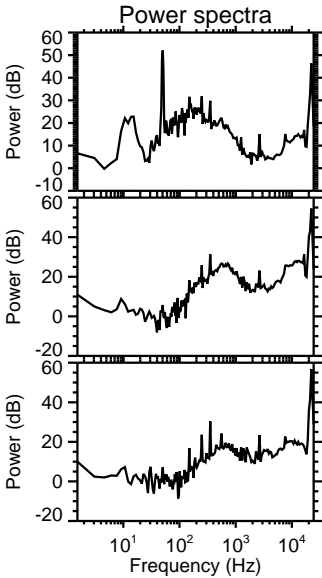
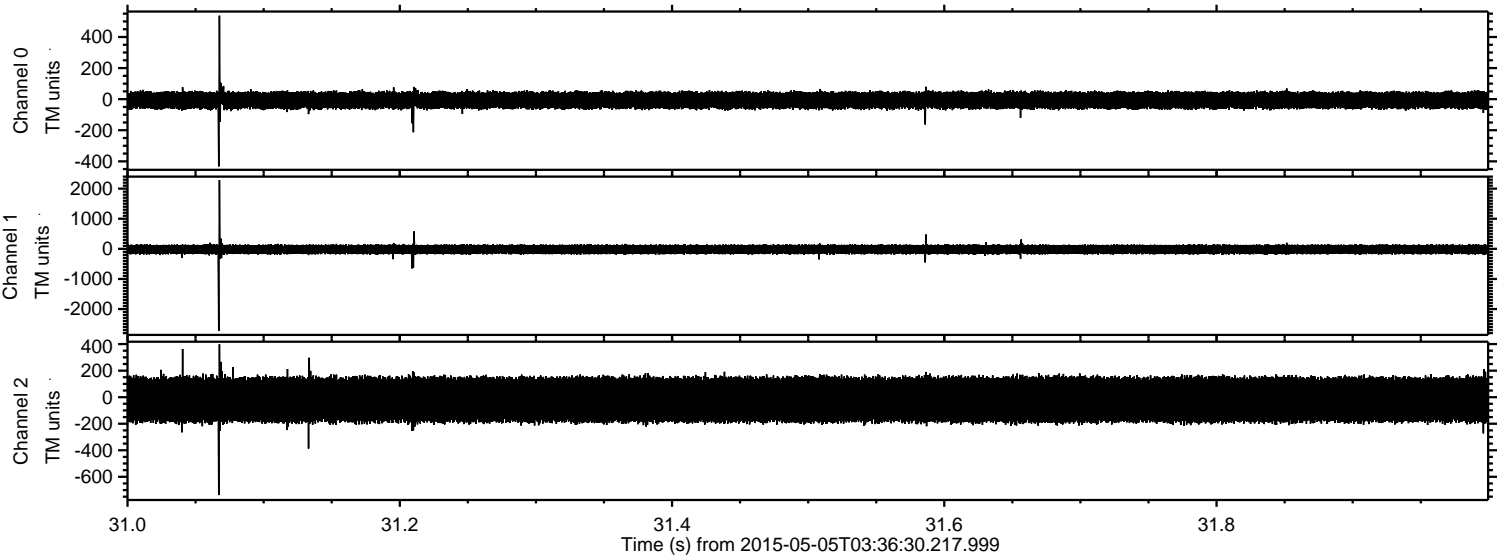



Processed Tue May 5 05:44:00 2015 by ELM ver.2012-10-06 from 001\_\_elm20150505\_033629\_\_dat00.bin

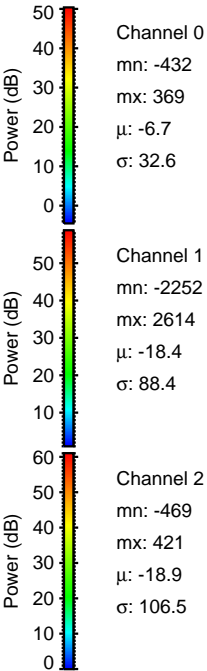
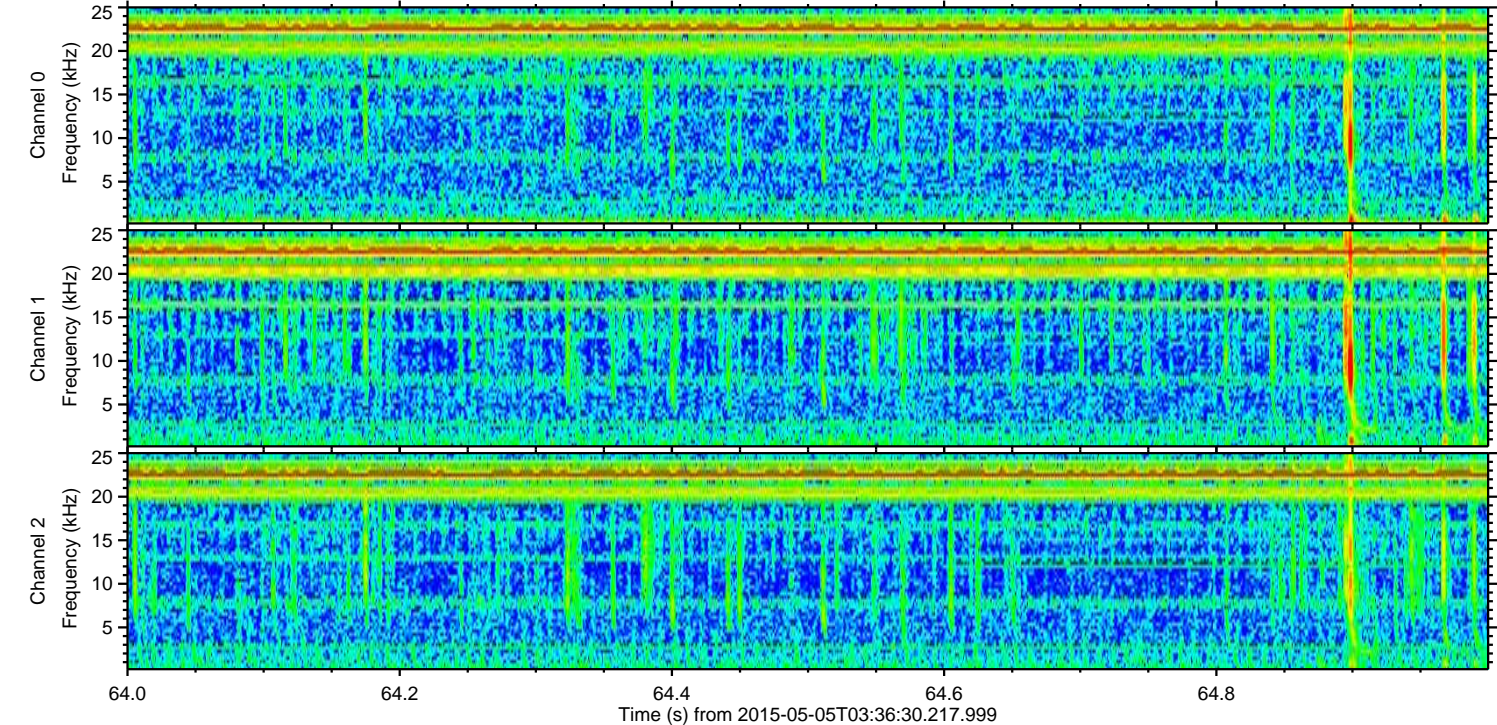
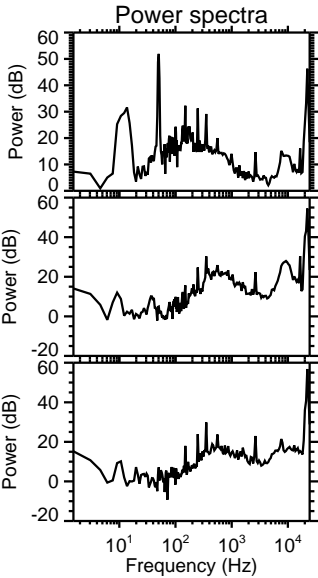
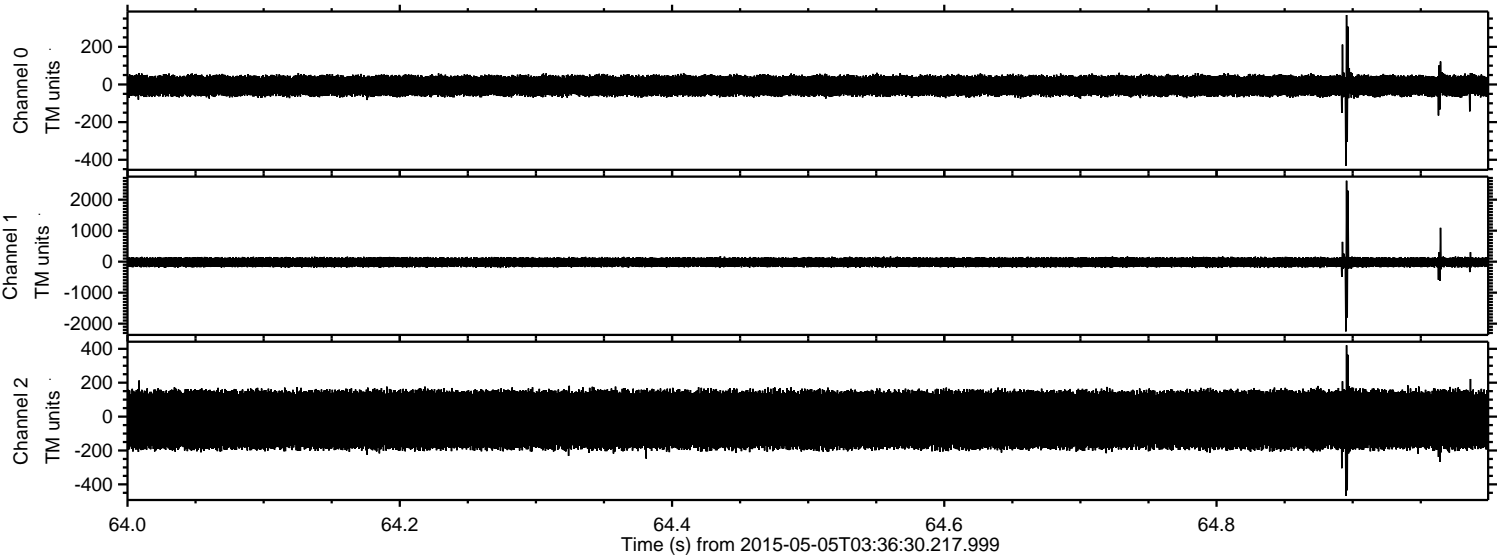



ELMAVAN 3D WAVEFORMS (Measured data sampled at 50 kHz) 49790 packets of 144 samples from 2015-05-05T03:36:30.217.999. Part 143/144

Processed Tue May 5 05:44:01 2015 by ELM ver.2012-10-06 from 001\_\_elm20150505\_033629\_\_dat00.bin

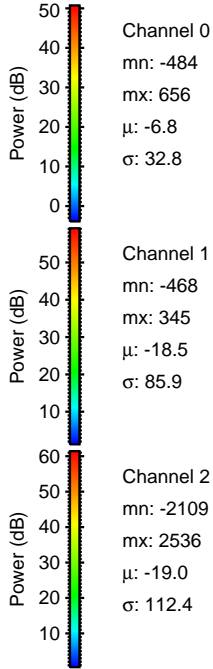
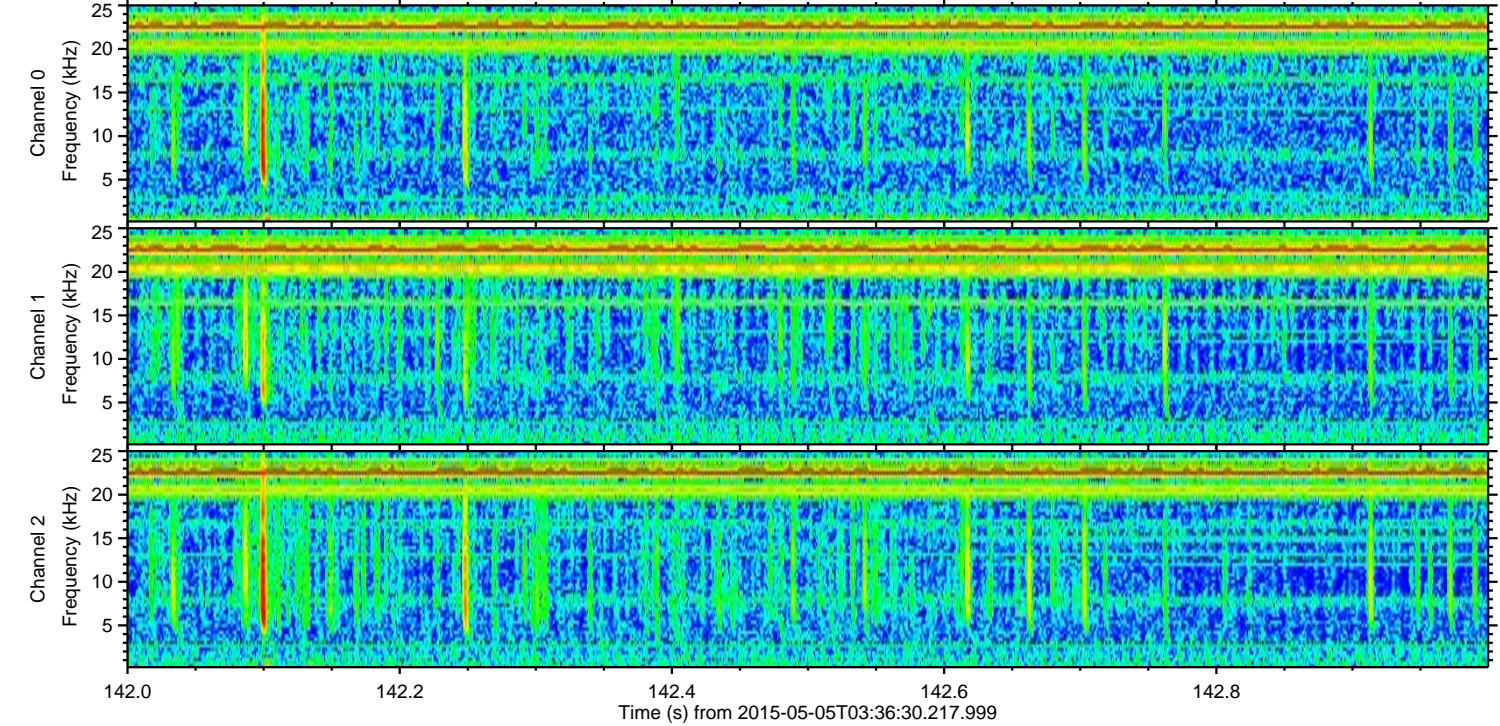
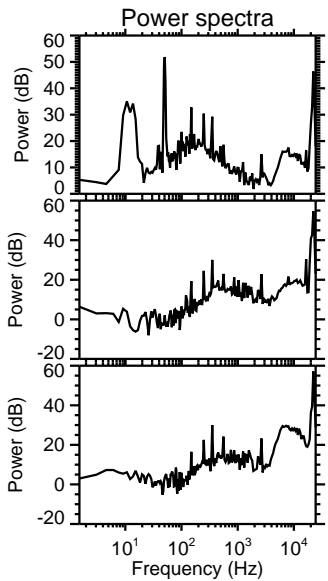
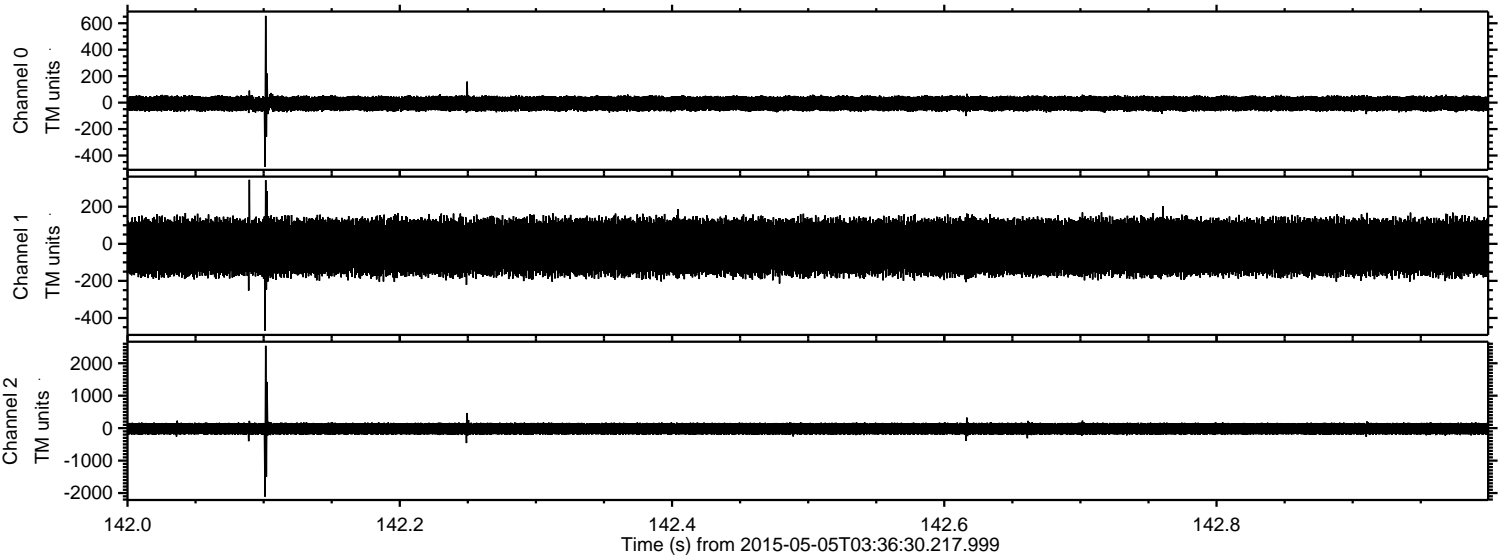



Processed Tue May 5 05:44:02 2015 by ELM ver.2012-10-06 from 001\_\_elm20150505\_033629\_\_dat00.bin

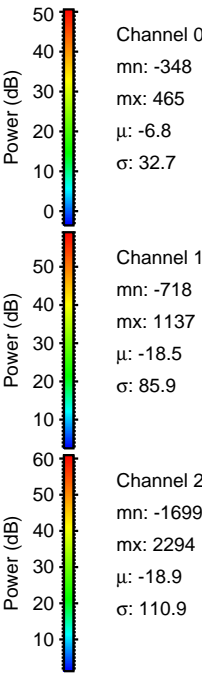
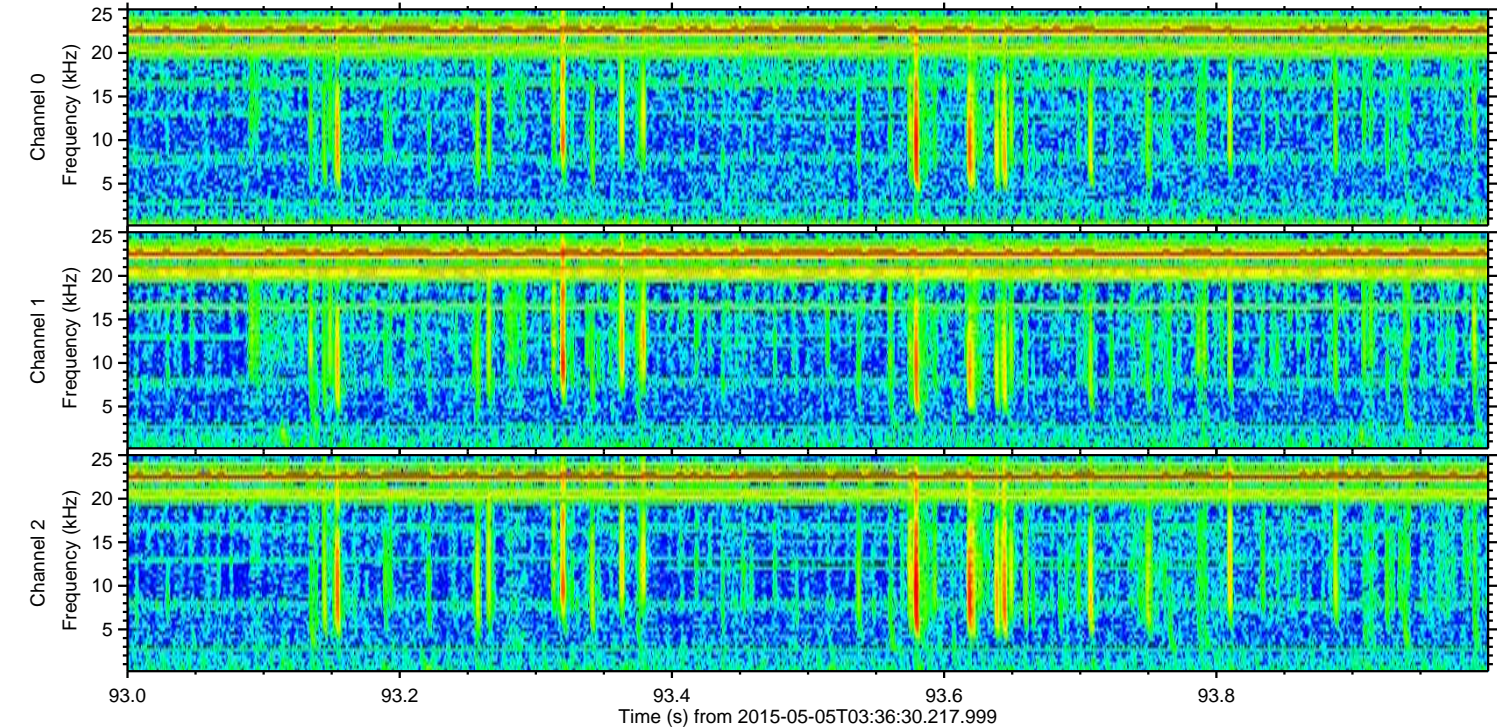
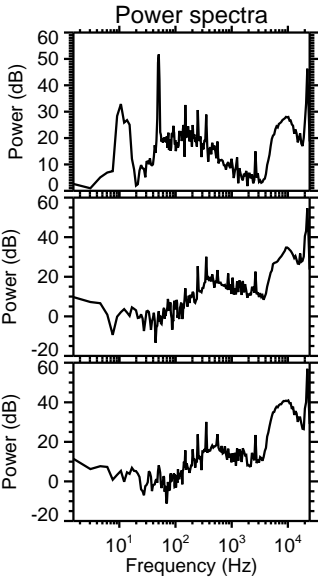
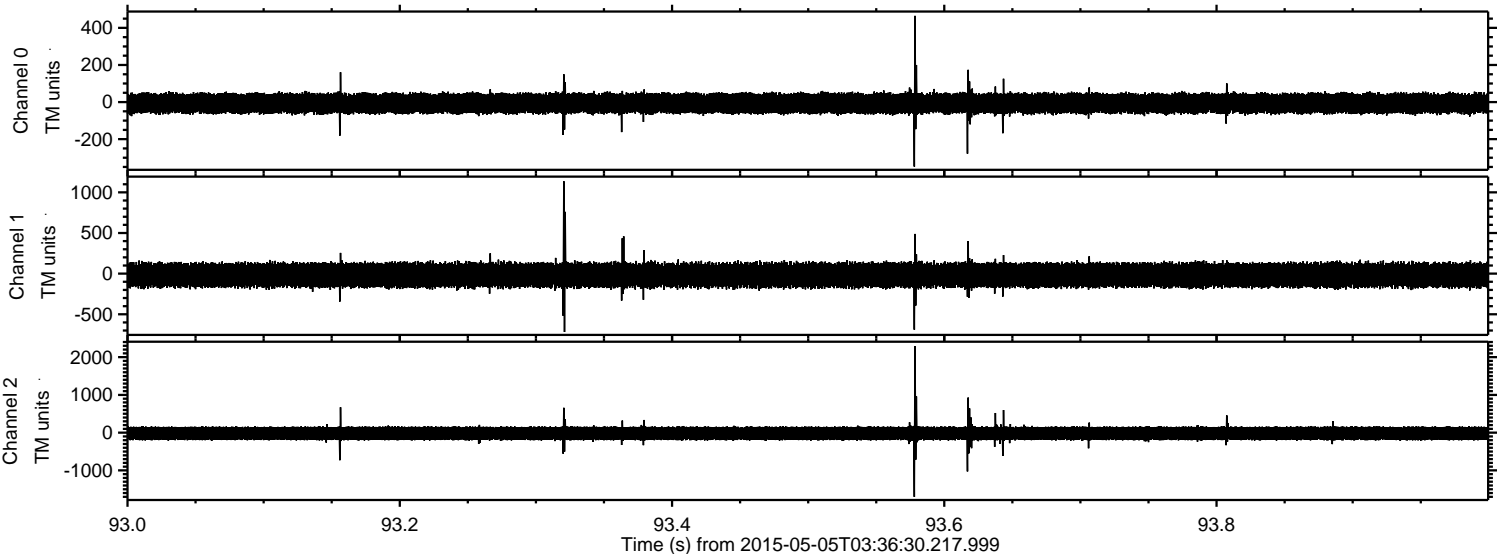



Processed Tue May 5 05:44:03 2015 by ELM ver.2012-10-06 from 001\_\_elm20150505\_033629\_\_dat00.bin

