

ELMAVAN 3D WAVEFORMS (Measured data sampled at 50 kHz) 49781 packets of 144 samples from 2015-05-05T00:26:24.249.999.

Processed Tue May 5 02:33:11 2015 by ELM ver.2012-10-06 from 001__elm20150505_002623__dat00.bin

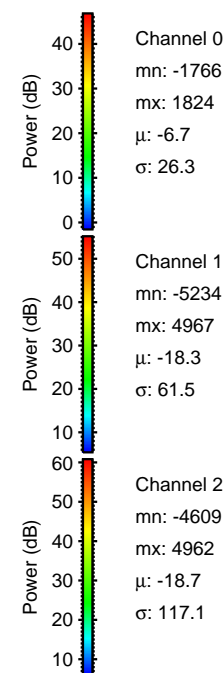
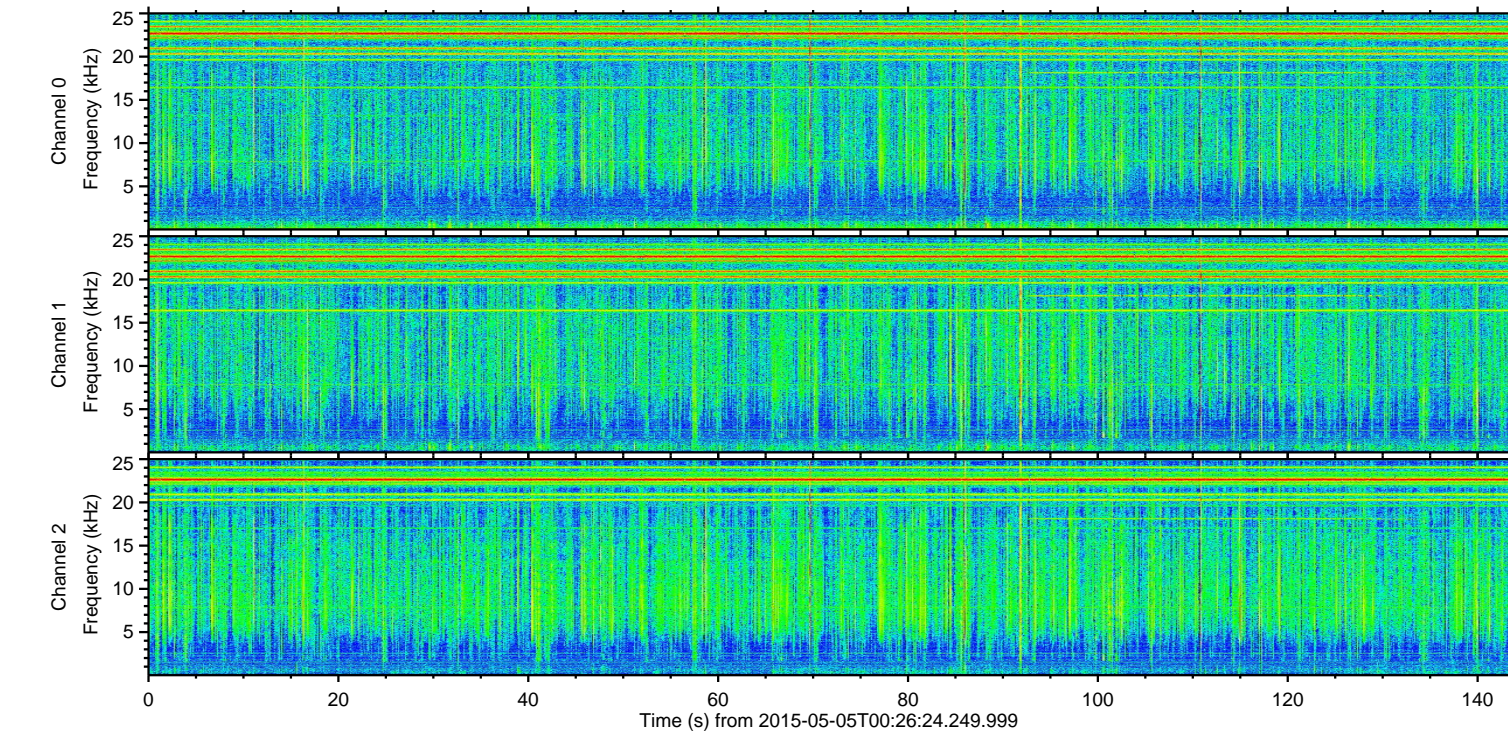
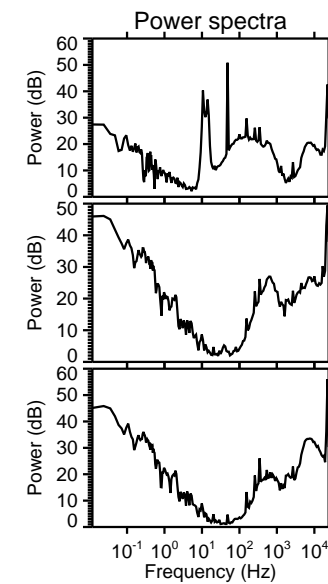
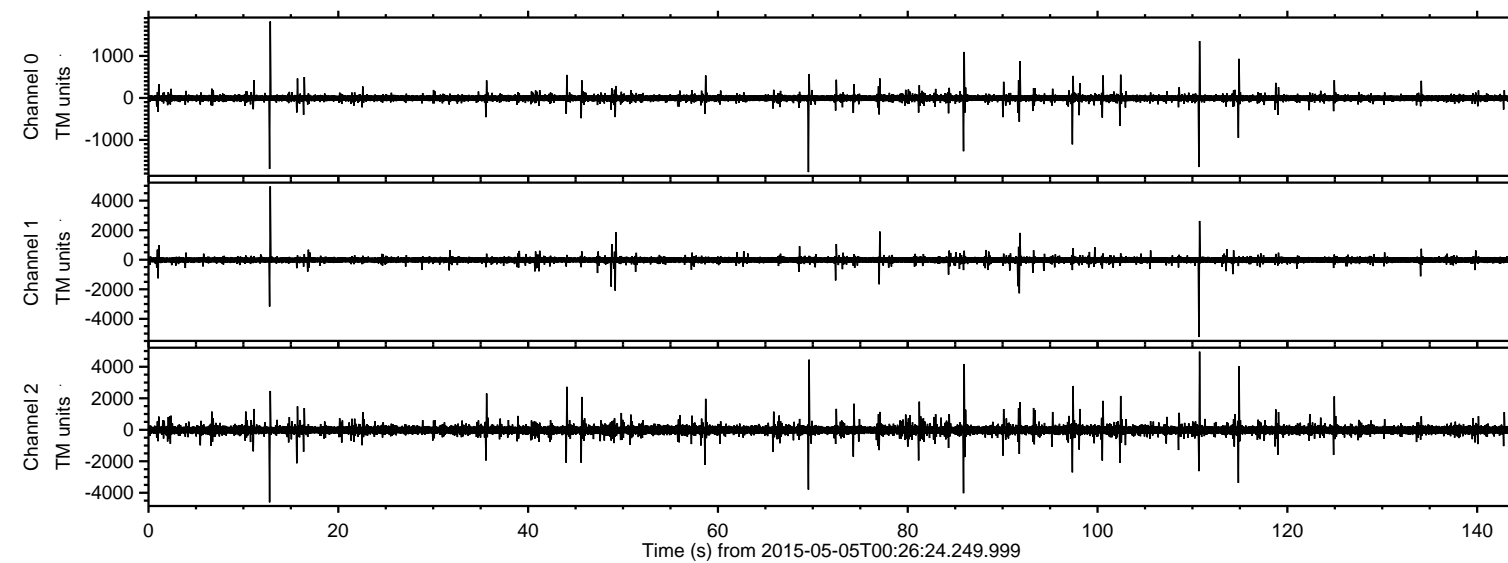

ELMAVAN 3D WAVEFORMS (Measured data sampled at 50 kHz) 49781 packets of 144 samples from 2015-05-05T00:26:24.249.999. Part 111/144

Processed Tue May 5 02:33:22 2015 by ELM ver.2012-10-06 from 001__elm20150505_002623__dat00.bin

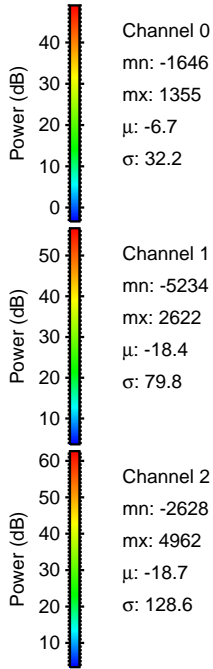
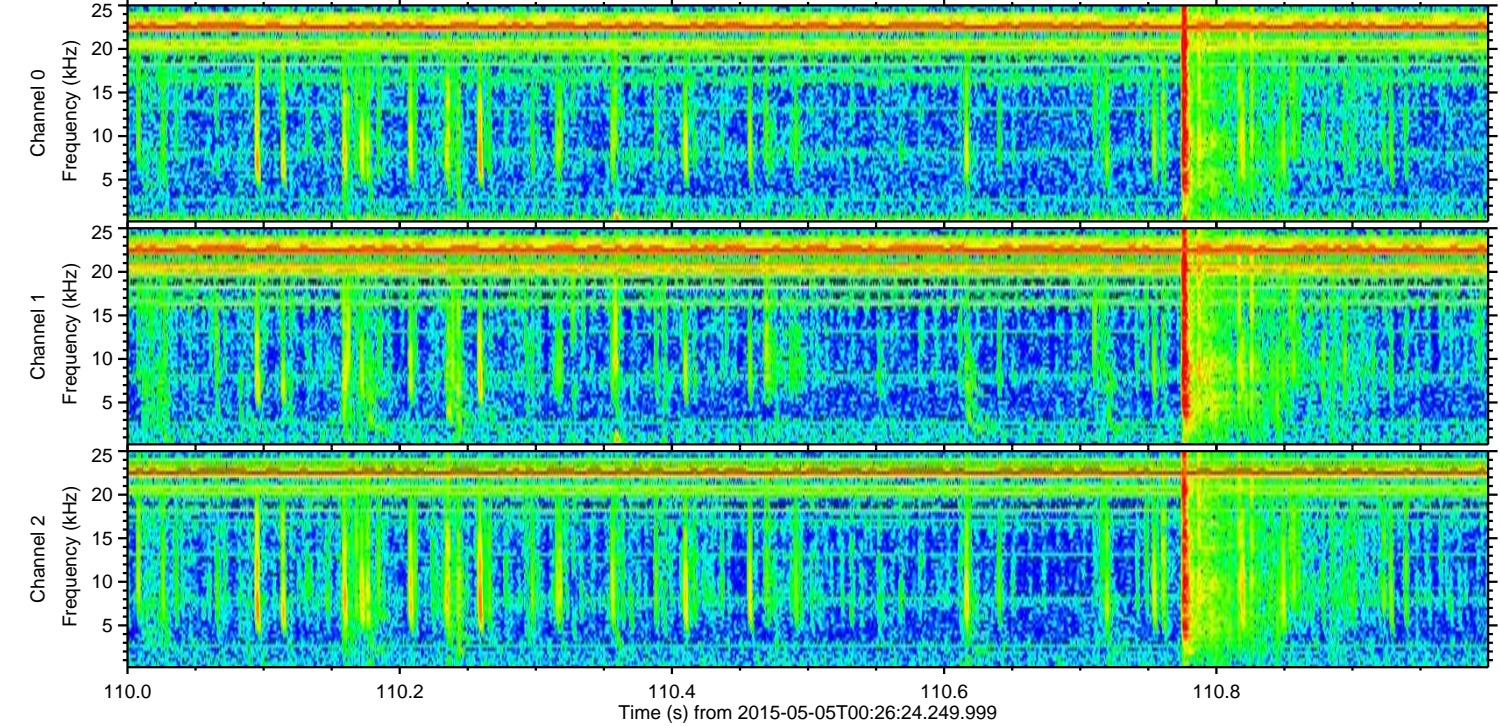
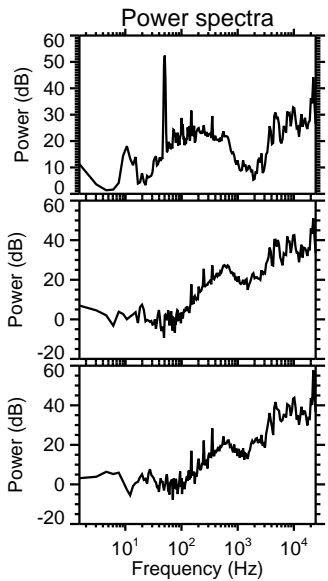
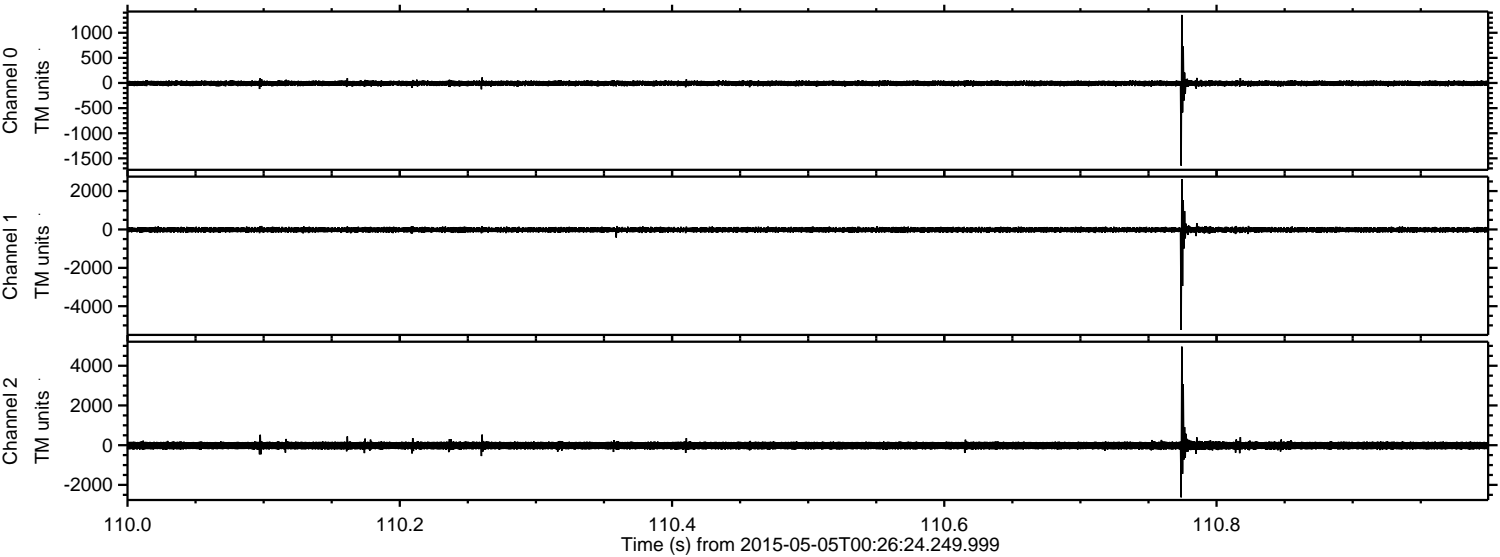

Processed Tue May 5 02:33:23 2015 by ELM ver.2012-10-06 from 001__elm20150505_002623__dat00.bin

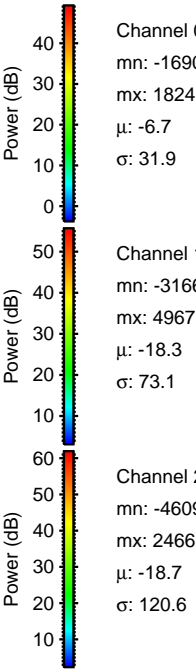
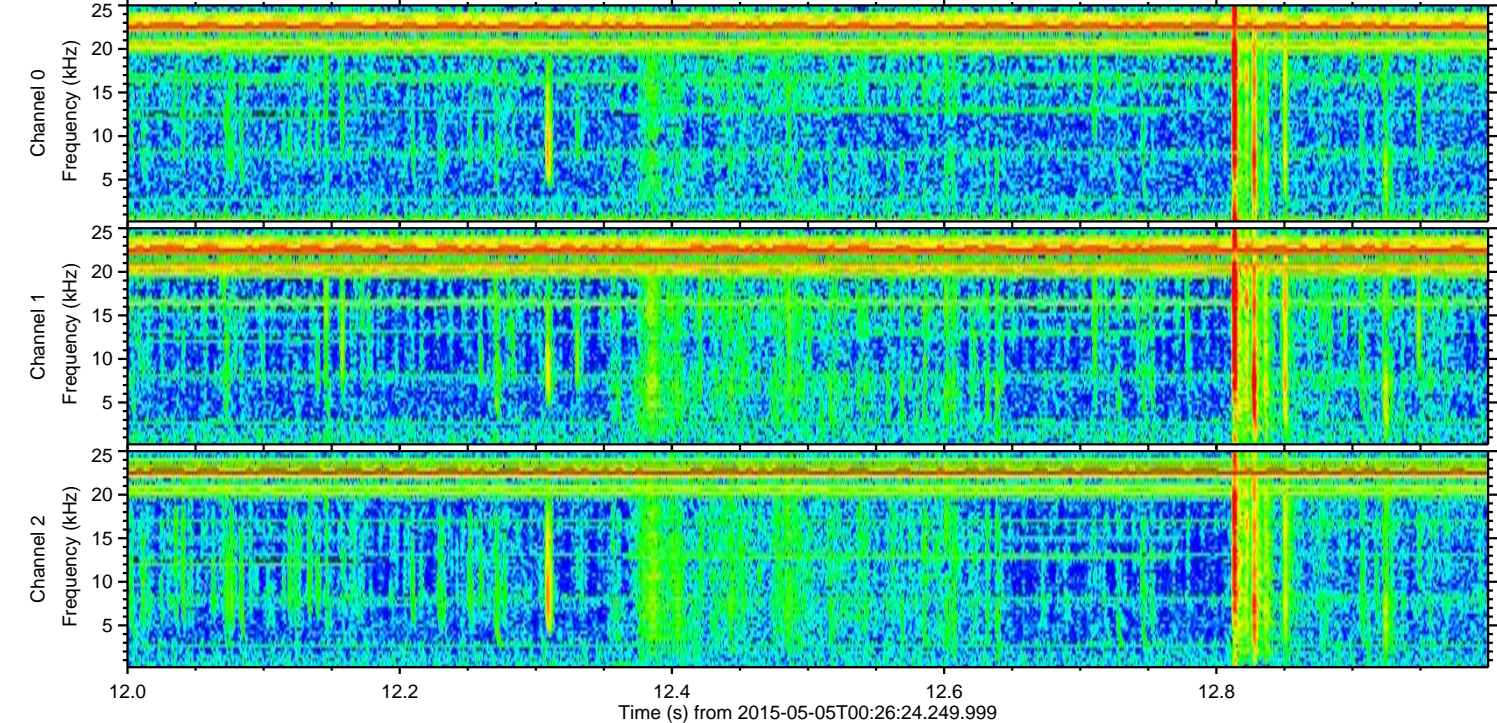
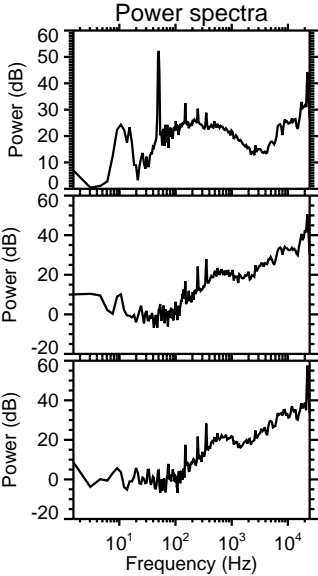
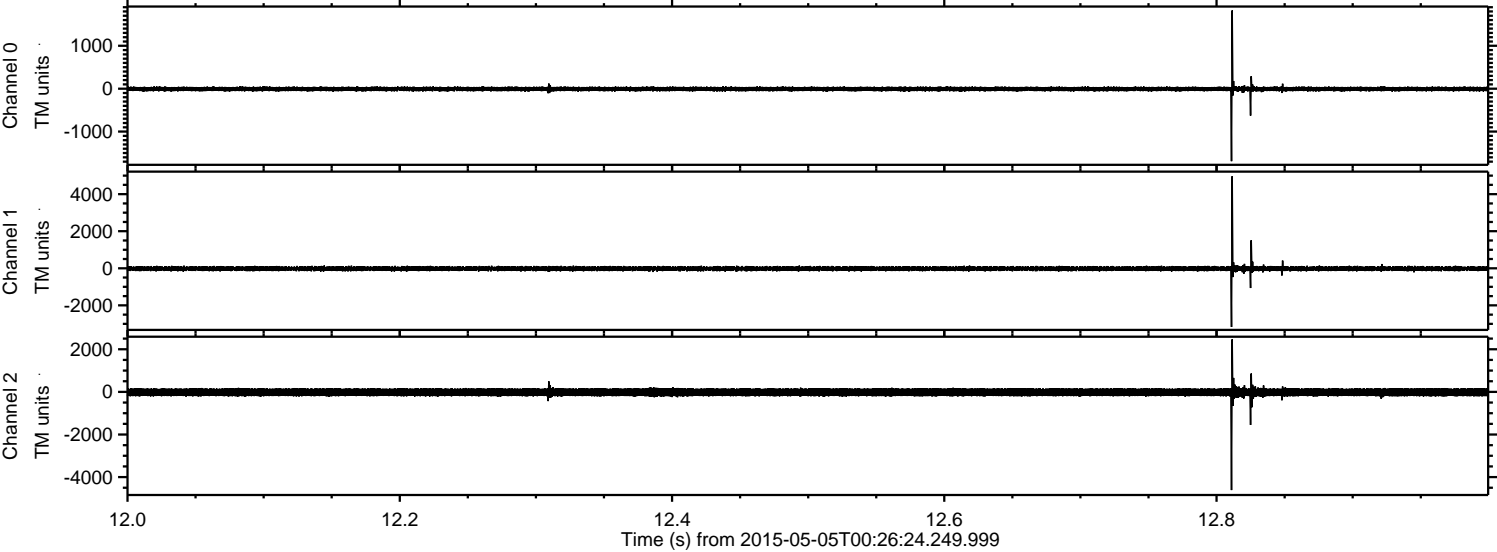

Channel 0
mn: -1690
mx: 1824
 μ : -6.7
 σ : 31.9

Channel 1
mn: -3166
mx: 4967
 μ : -18.3
 σ : 73.1

Channel 2
mn: -4609
mx: 2466
 μ : -18.7
 σ : 120.6

Processed Tue May 5 02:33:24 2015 by ELM ver.2012-10-06 from 001__elm20150505_002623__dat00.bin

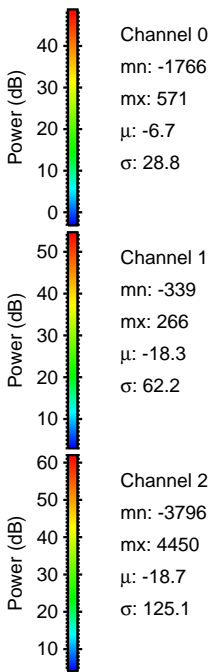
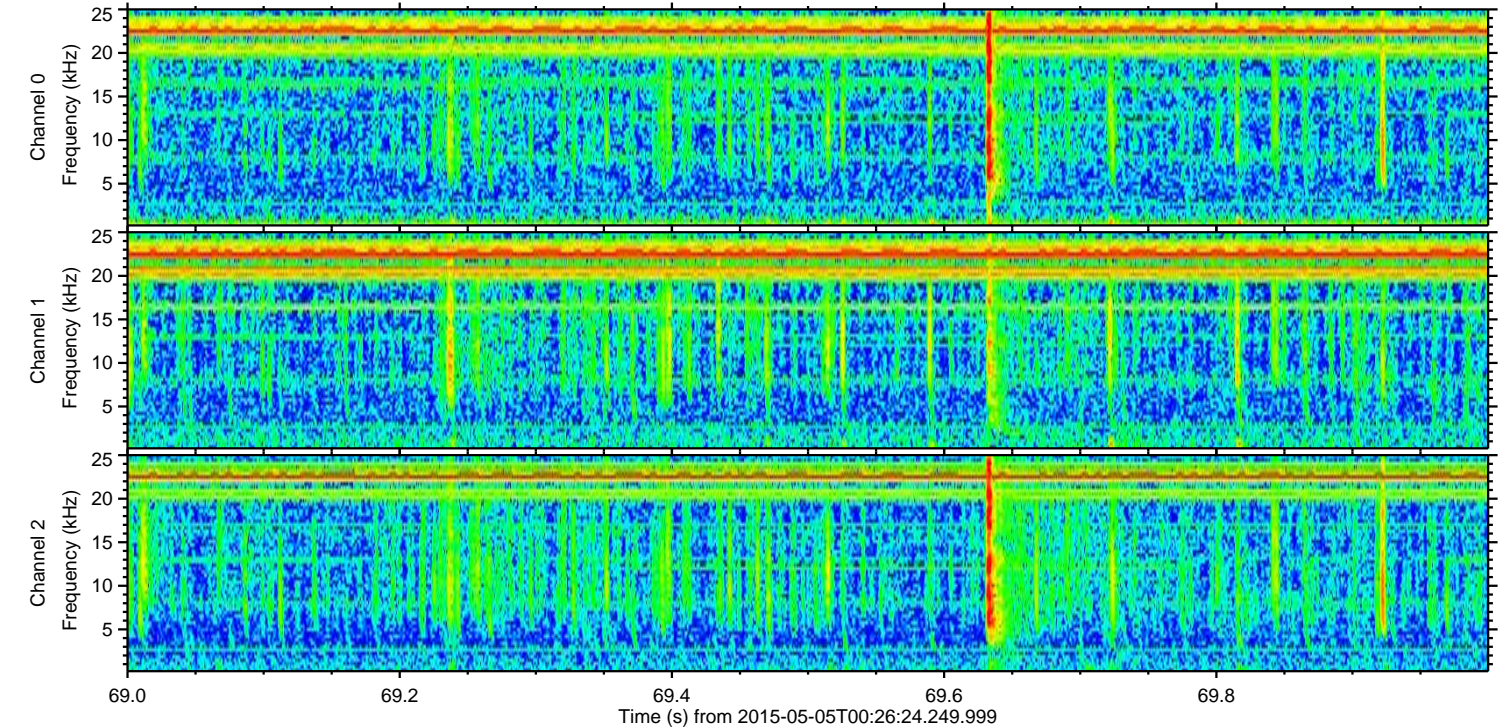
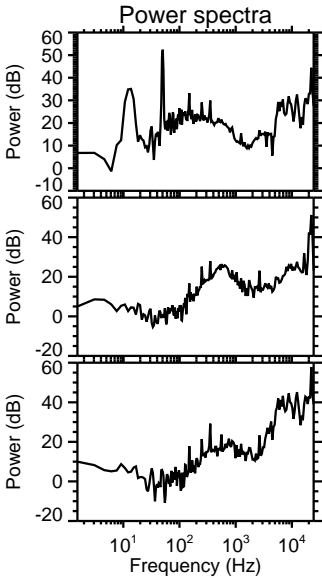
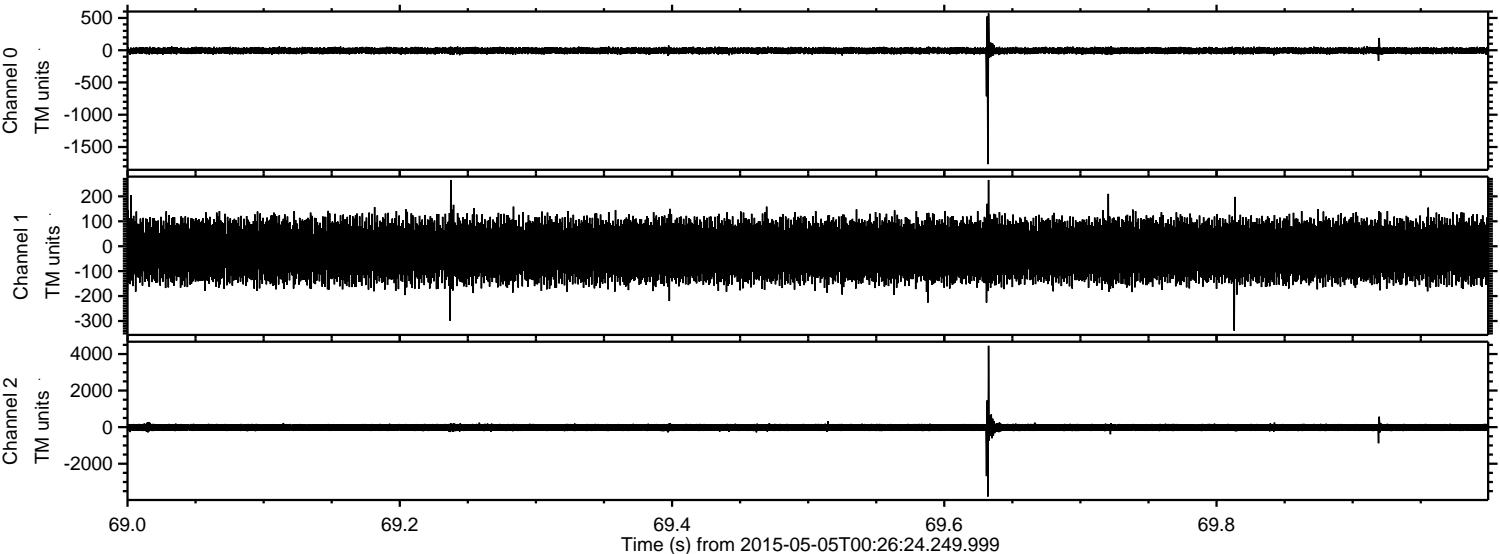

Processed Tue May 5 02:33:25 2015 by ELM ver.2012-10-06 from 001__elm20150505_002623__dat00.bin

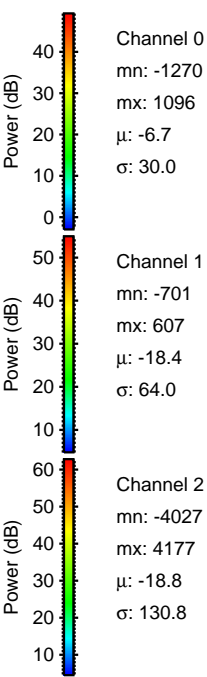
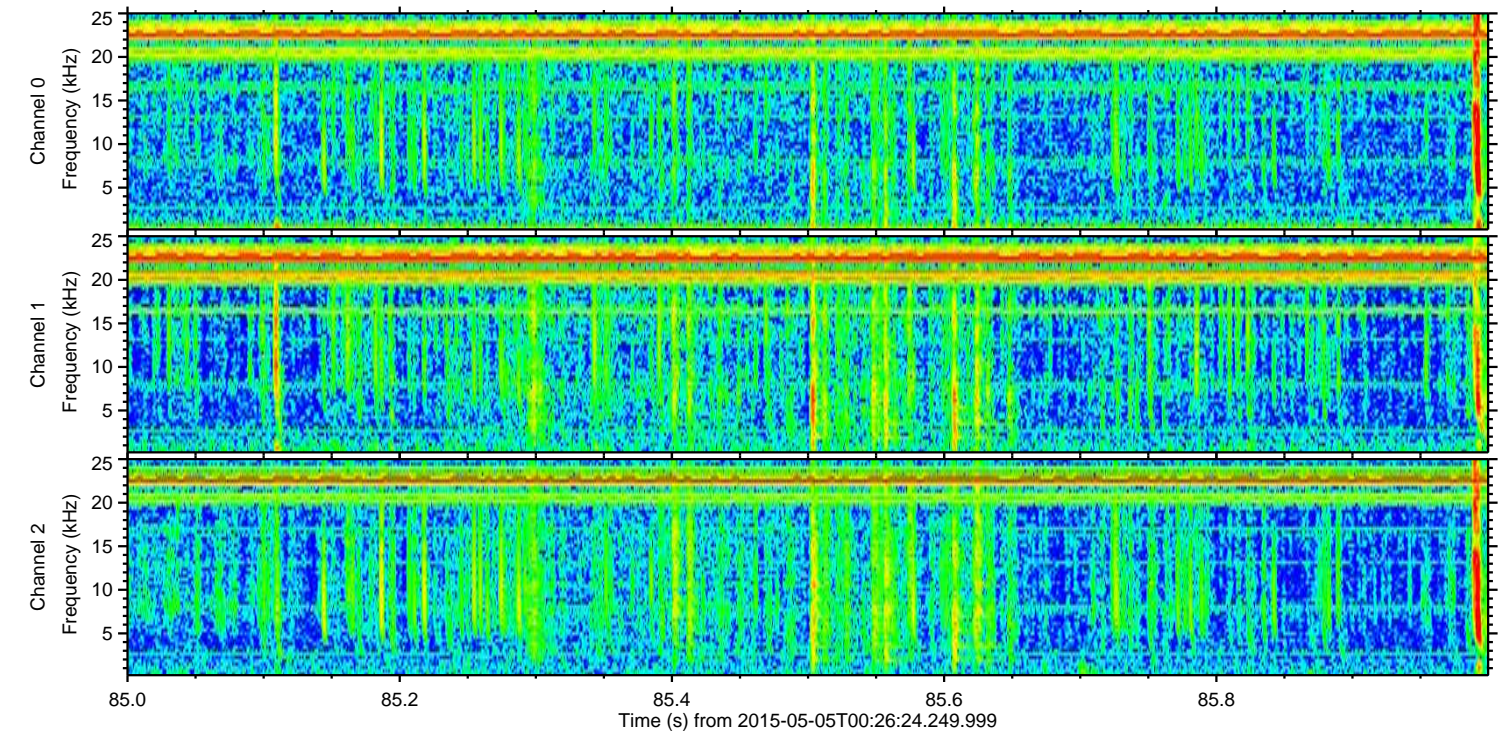
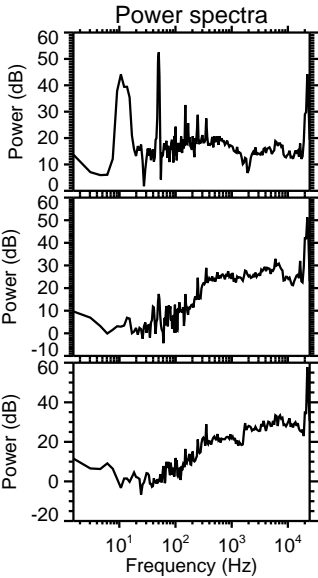
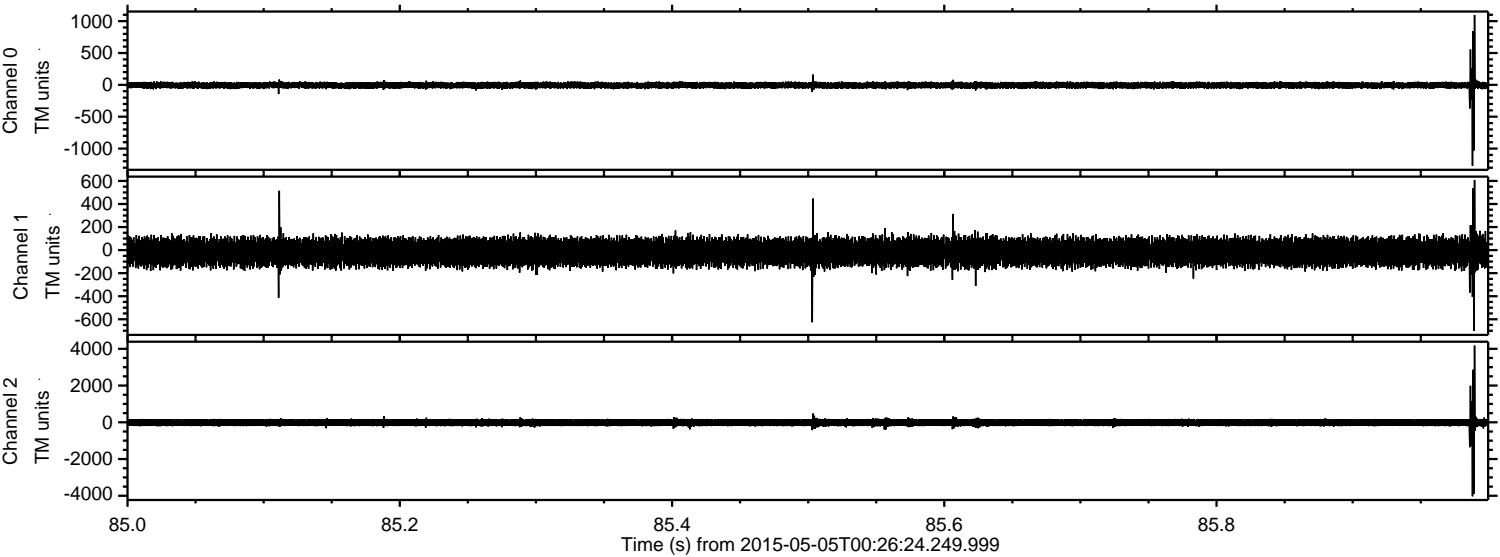

ELMAVAN 3D WAVEFORMS (Measured data sampled at 50 kHz) 49781 packets of 144 samples from 2015-05-05T00:26:24.249.999. Part 115/144

Processed Tue May 5 02:33:26 2015 by ELM ver.2012-10-06 from 001__elm20150505_002623__dat00.bin

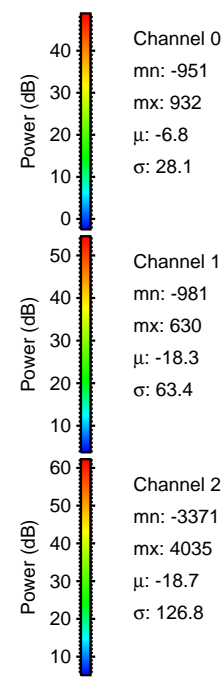
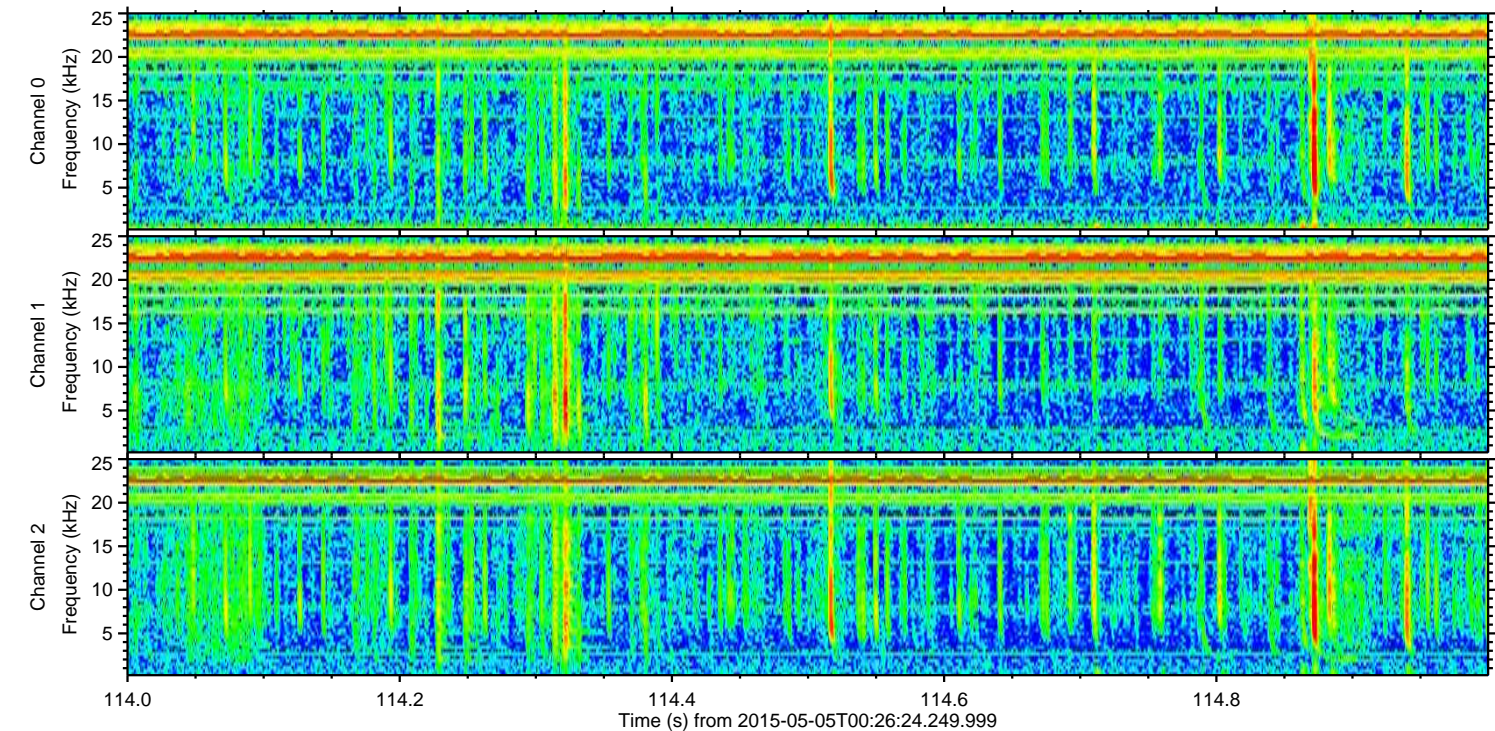
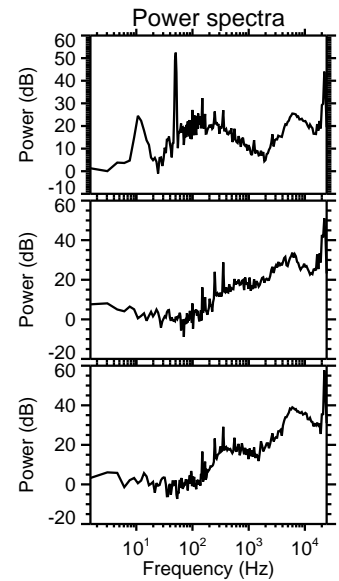
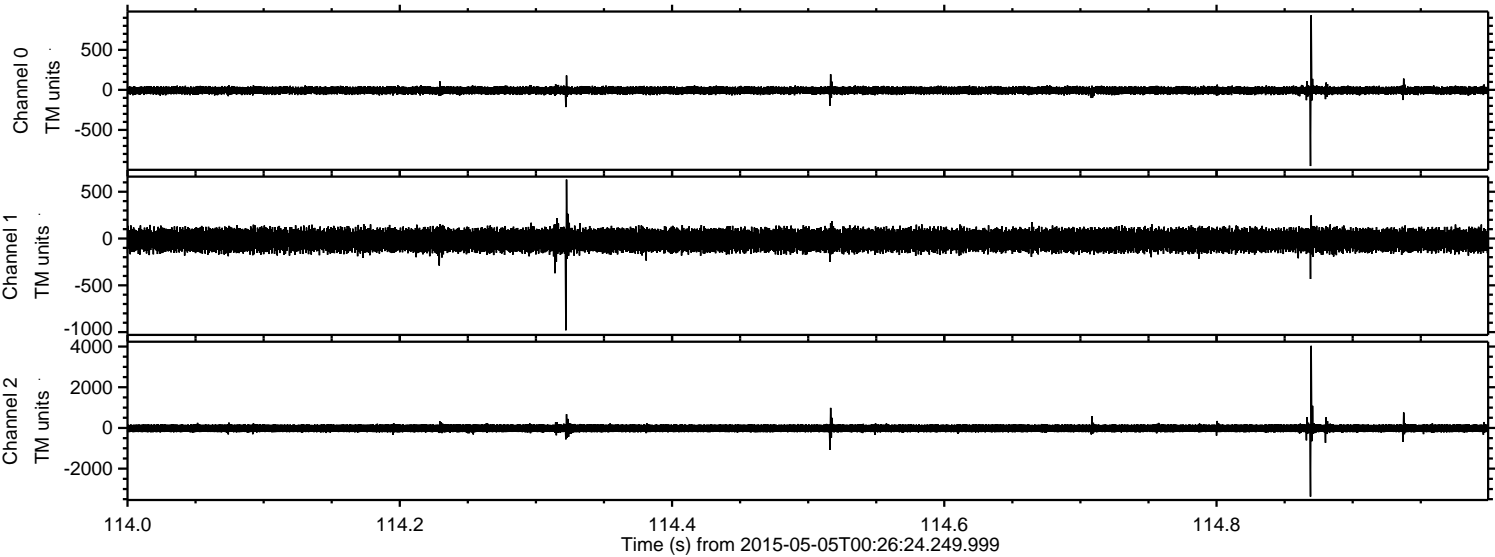

Processed Tue May 5 02:33:27 2015 by ELM ver.2012-10-06 from 001__elm20150505_002623__dat00.bin

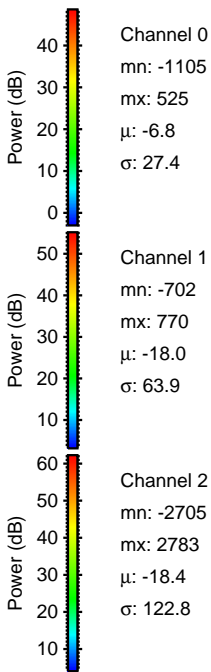
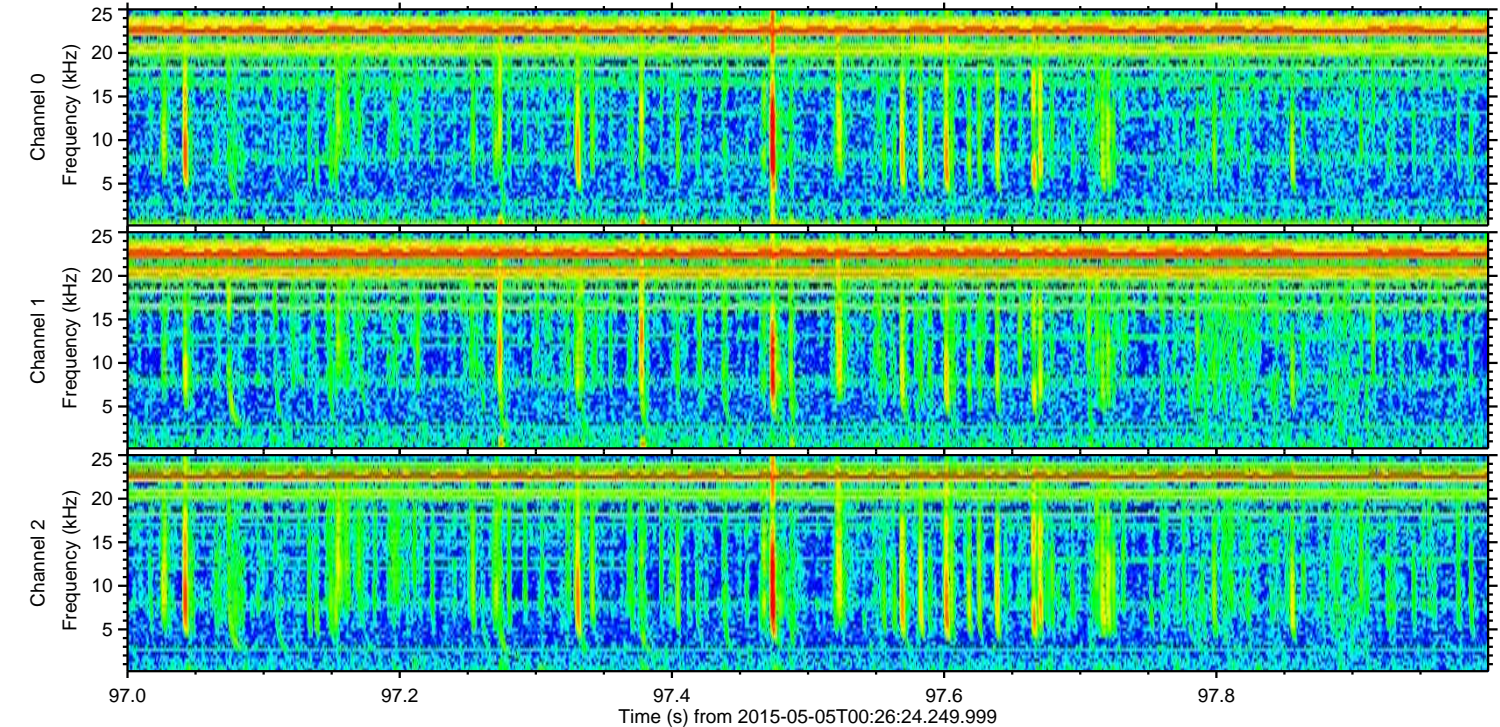
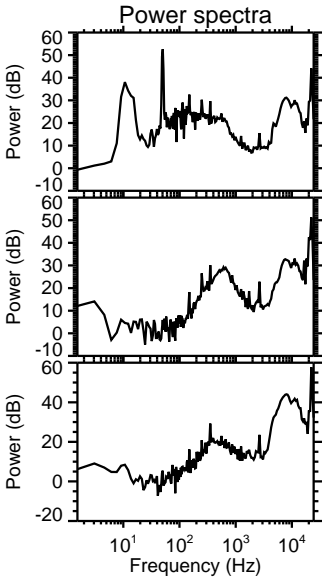
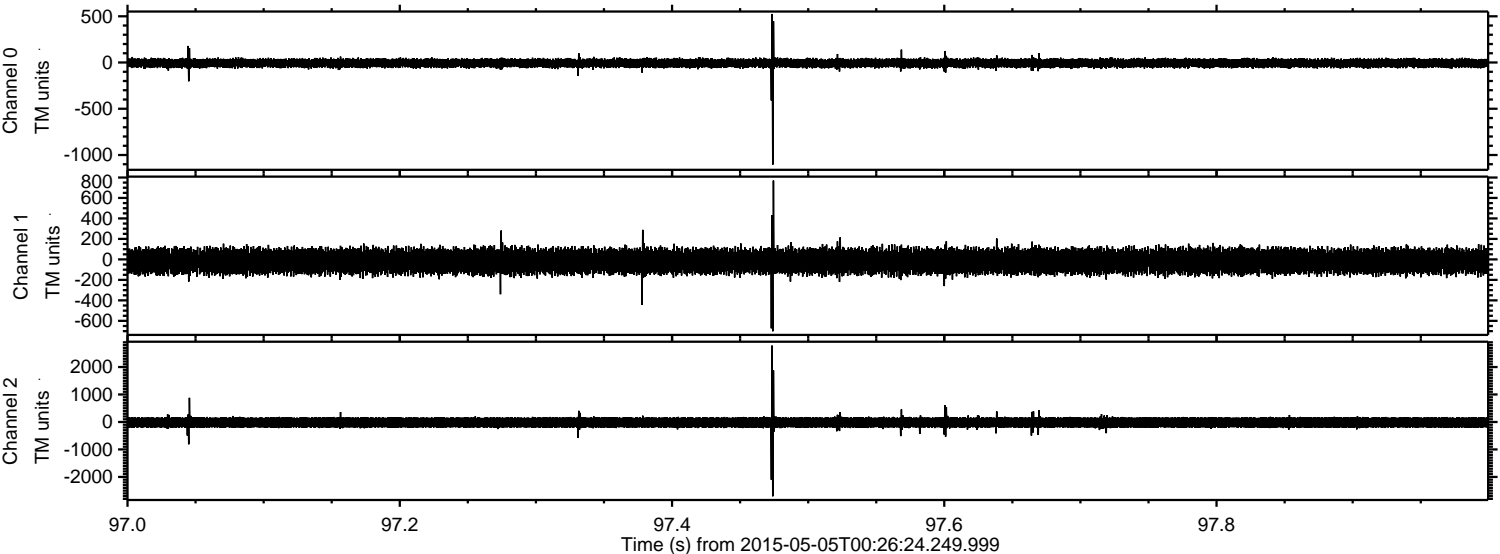

Processed Tue May 5 02:33:28 2015 by ELM ver.2012-10-06 from 001__elm20150505_002623__dat00.bin

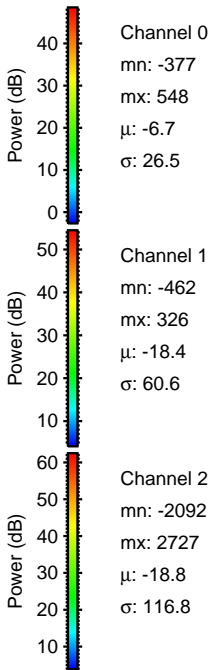
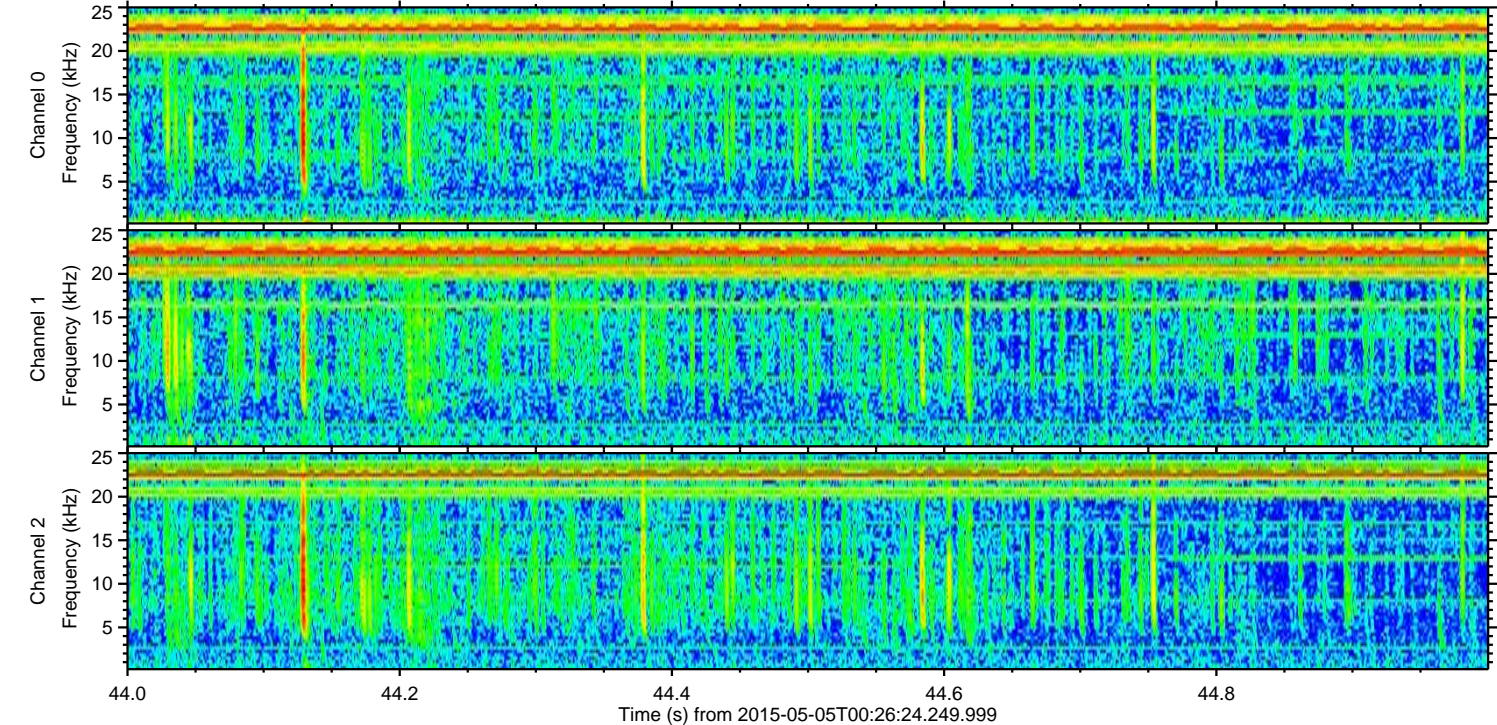
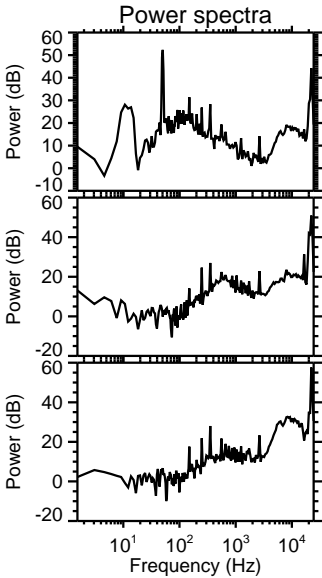
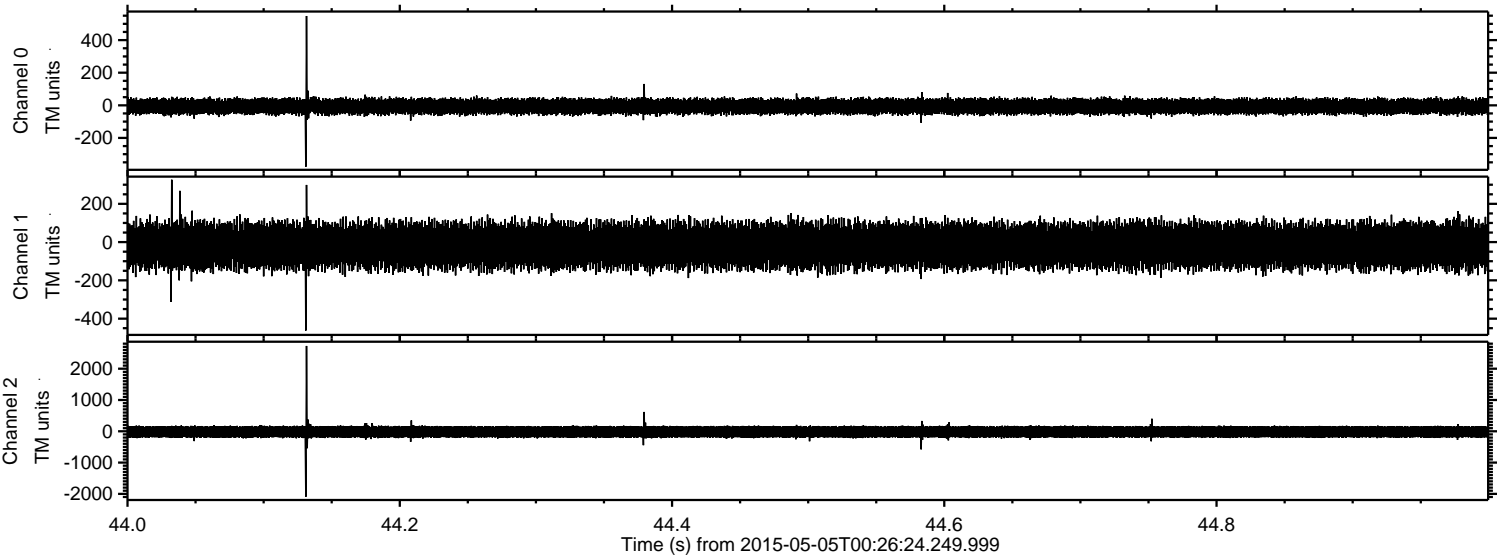

Processed Tue May 5 02:33:29 2015 by ELM ver.2012-10-06 from 001__elm20150505_002623__dat00.bin

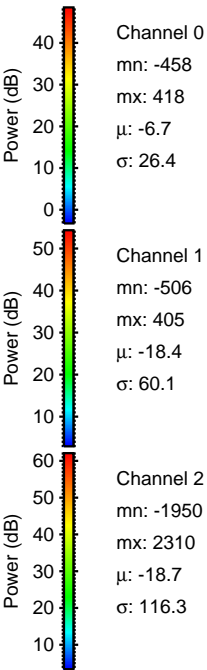
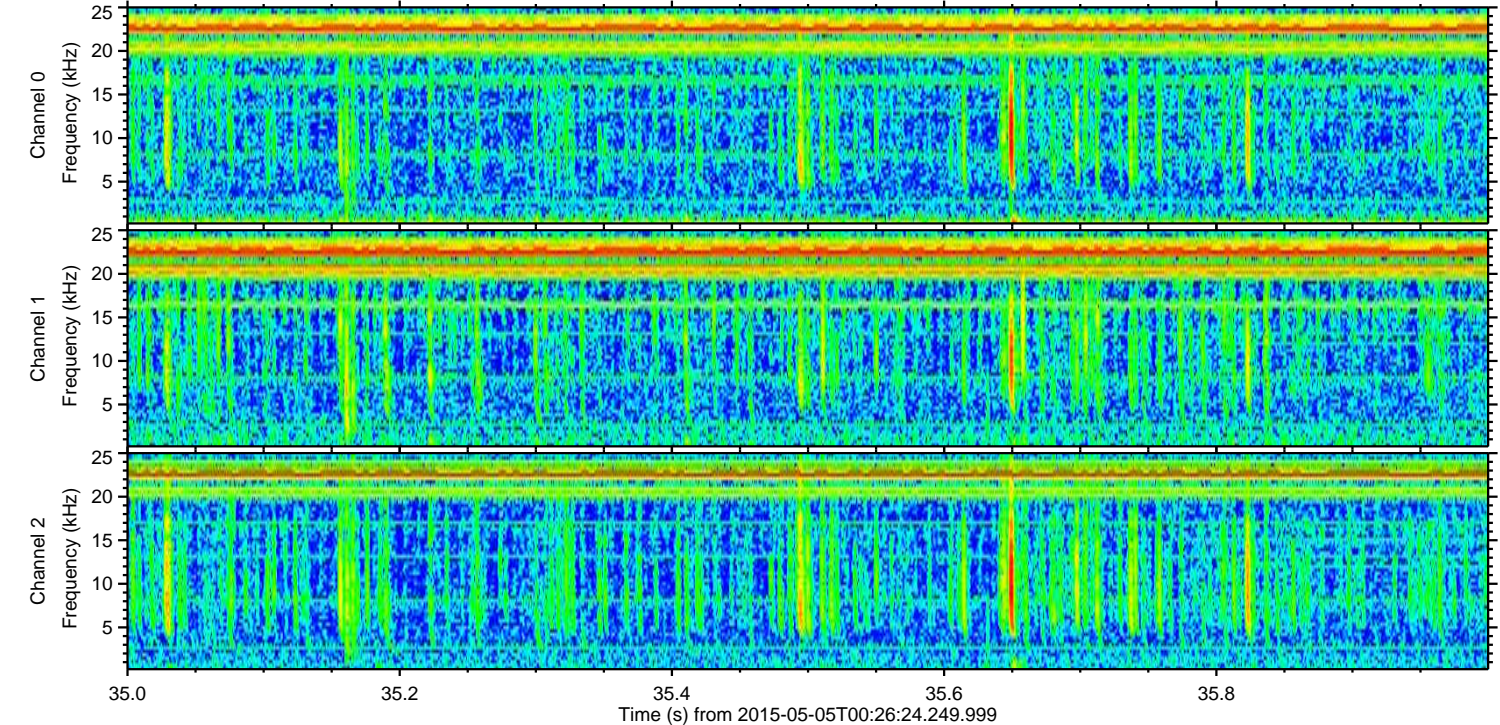
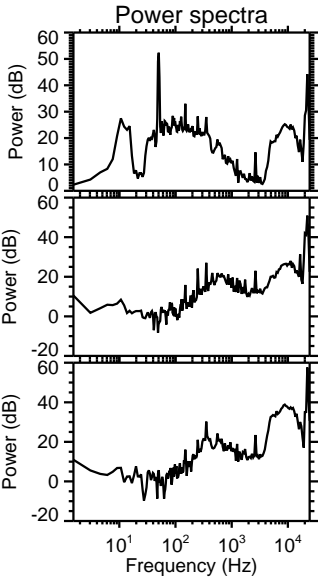
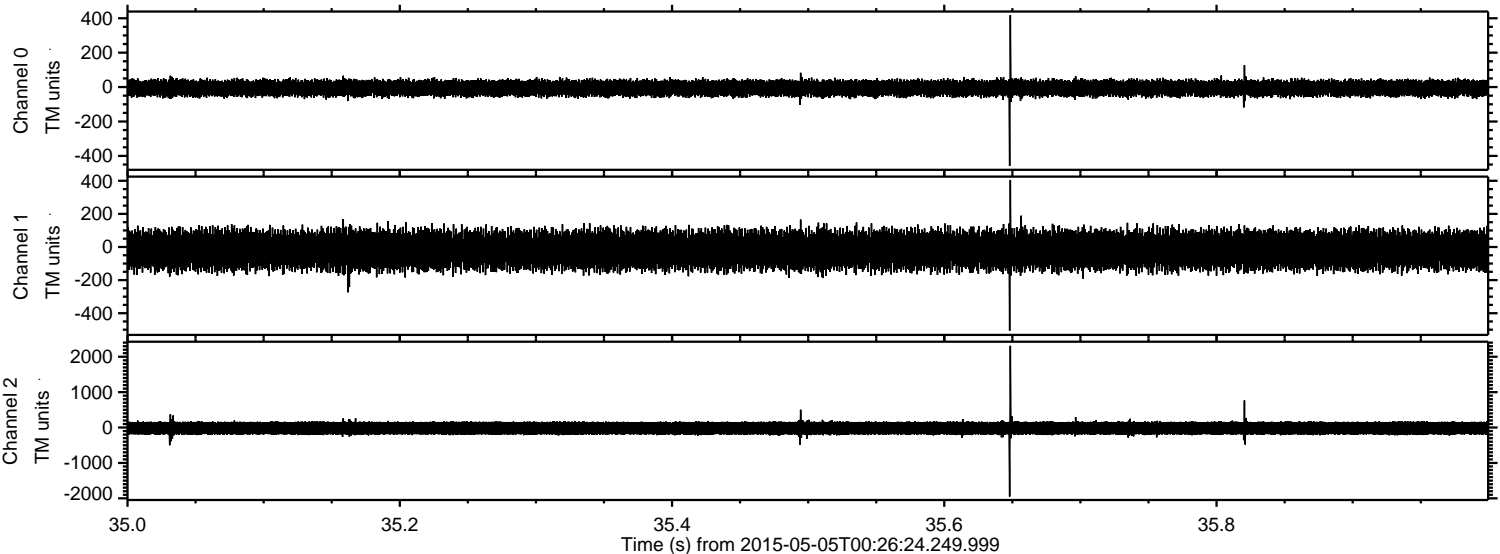

Processed Tue May 5 02:33:30 2015 by ELM ver.2012-10-06 from 001__elm20150505_002623__dat00.bin

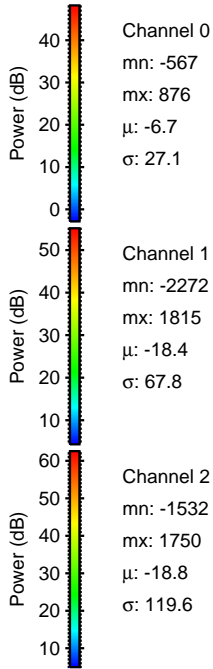
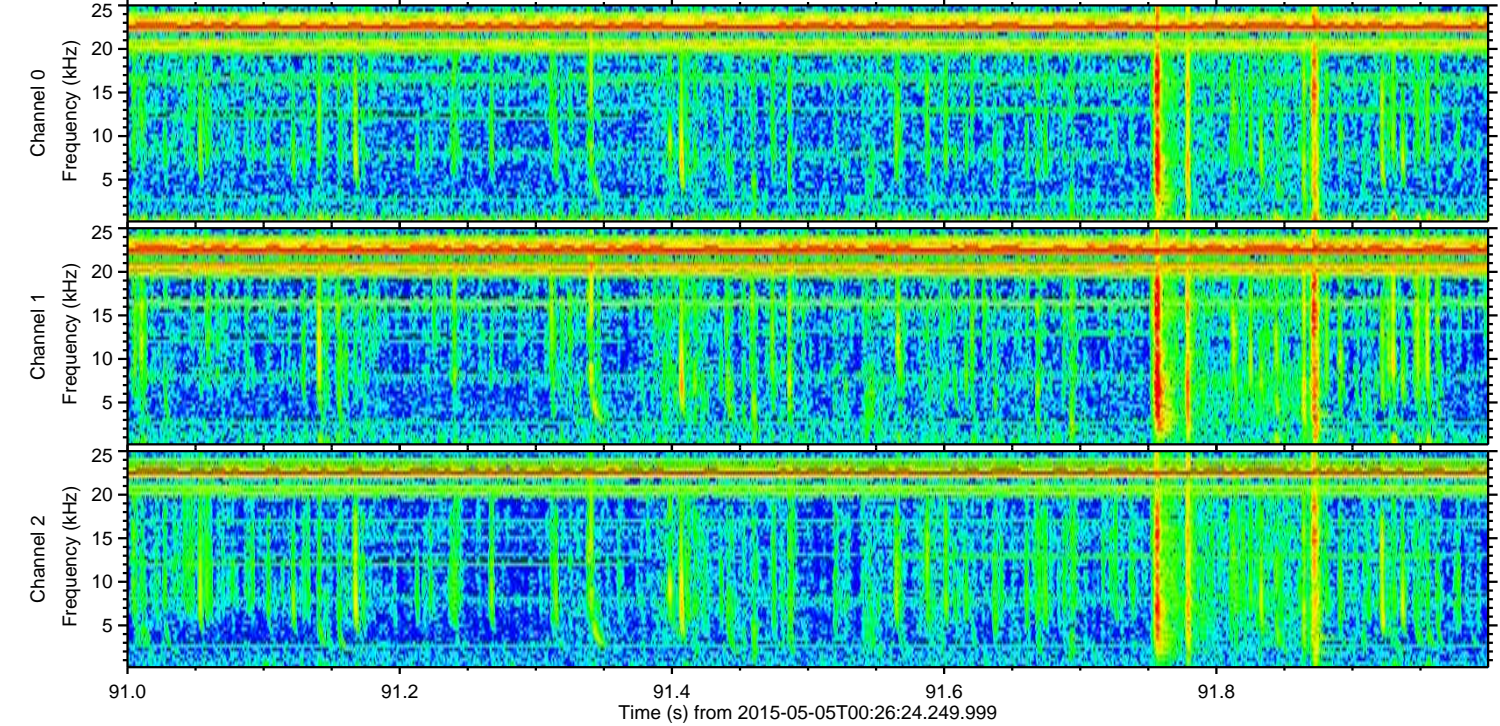
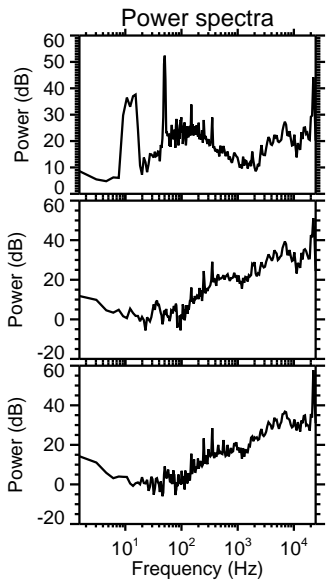
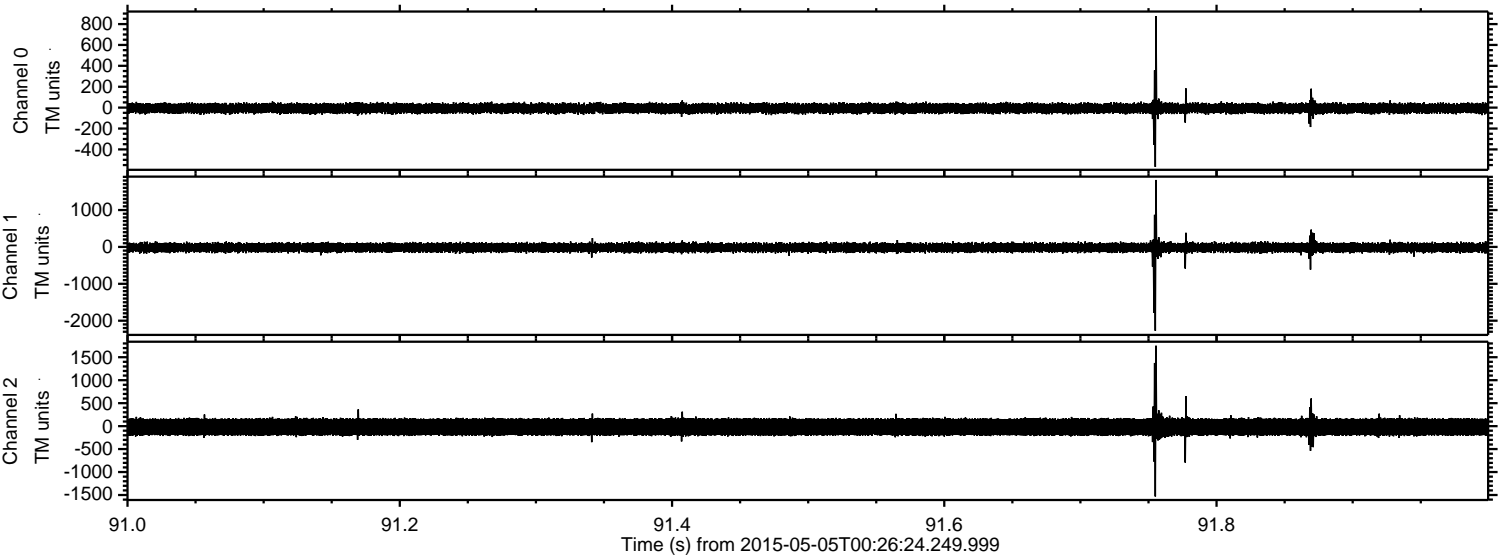

Processed Tue May 5 02:33:31 2015 by ELM ver.2012-10-06 from 001__elm20150505_002623__dat00.bin

