

# ELMAVAN 3D WAVEFORMS (Measured data sampled at 50 kHz) 49710 packets of 144 samples from 2015-05-04T21:51:19.413.000.

Processed Mon May 4 23:58:46 2015 by ELM ver.2012-10-06 from 001\_\_elm20150504\_215118\_\_dat00.bin

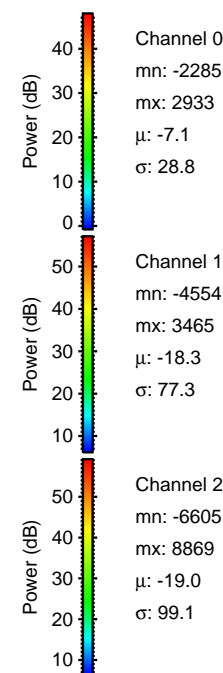

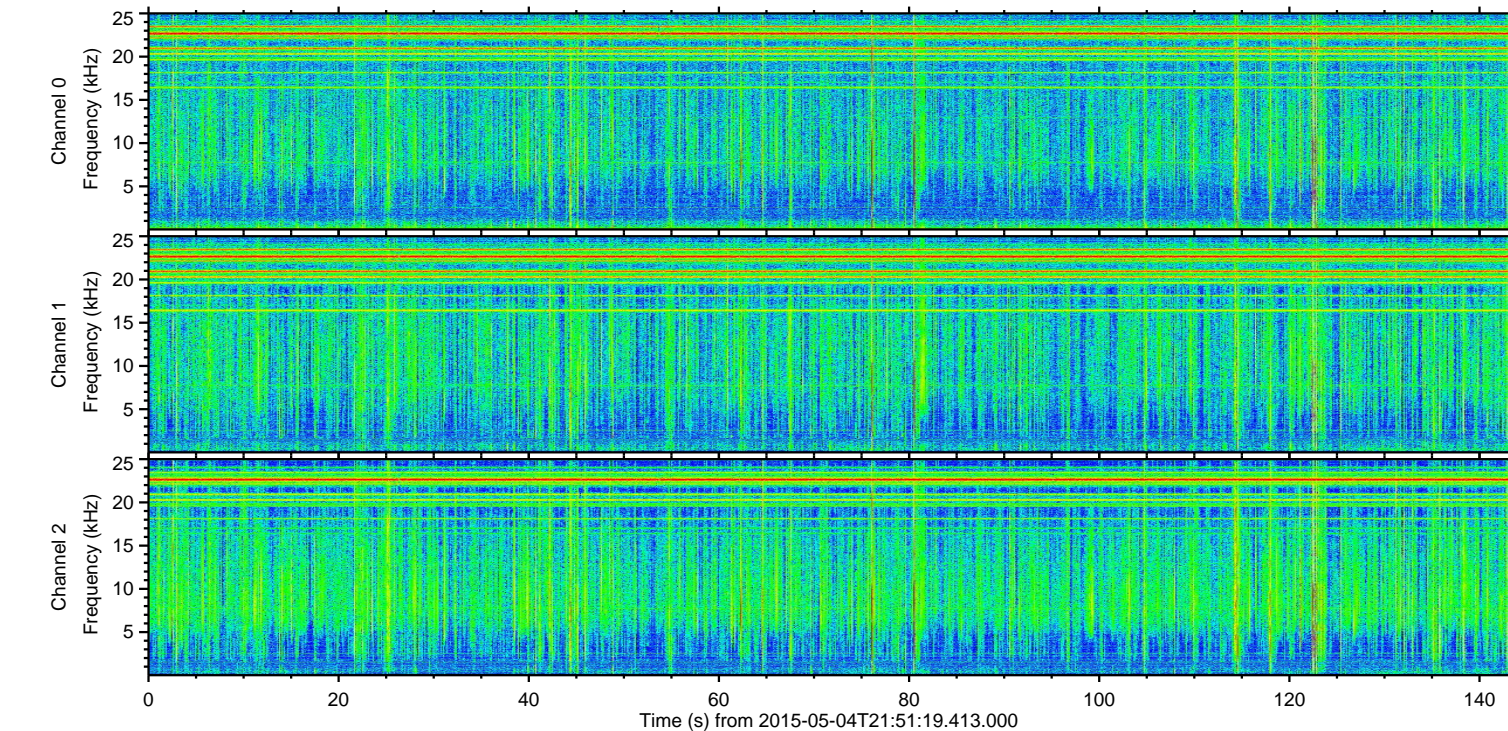
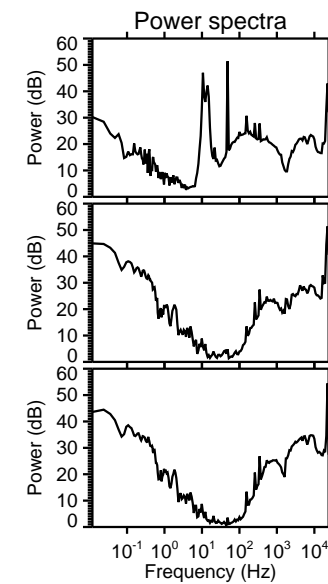
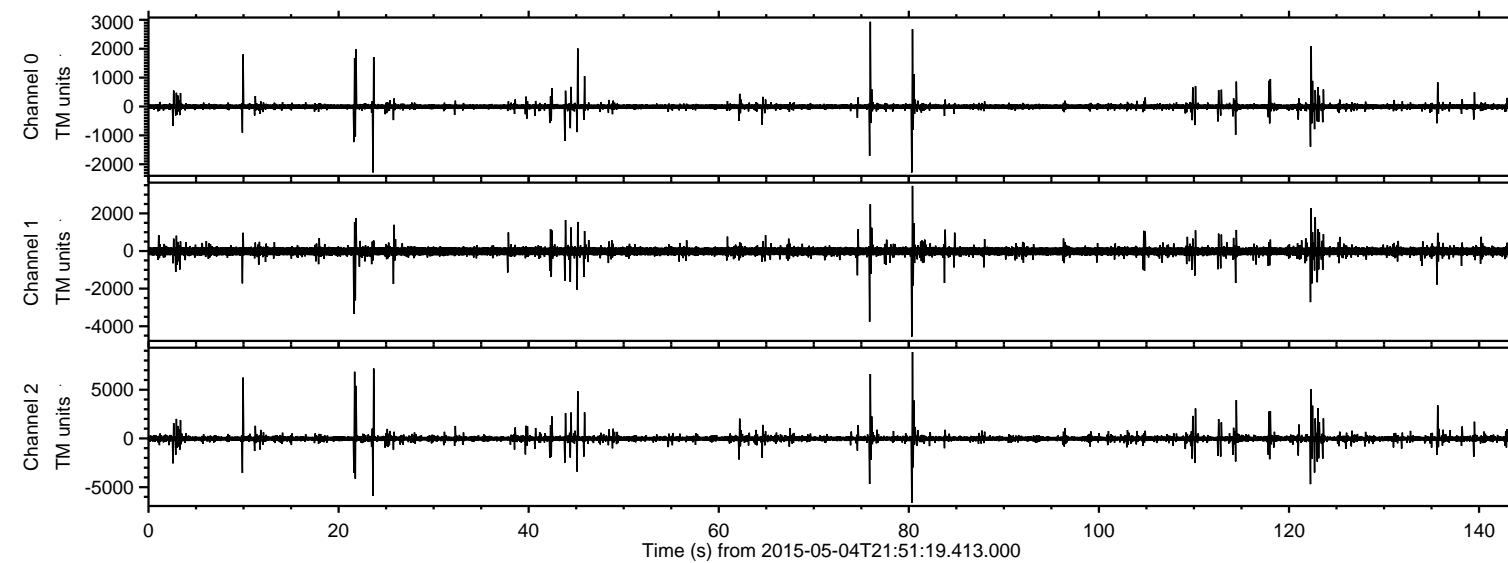

Processed Mon May 4 23:58:57 2015 by ELM ver.2012-10-06 from 001\_\_elm20150504\_215118\_\_dat00.bin

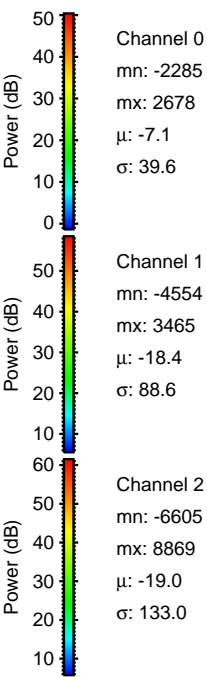
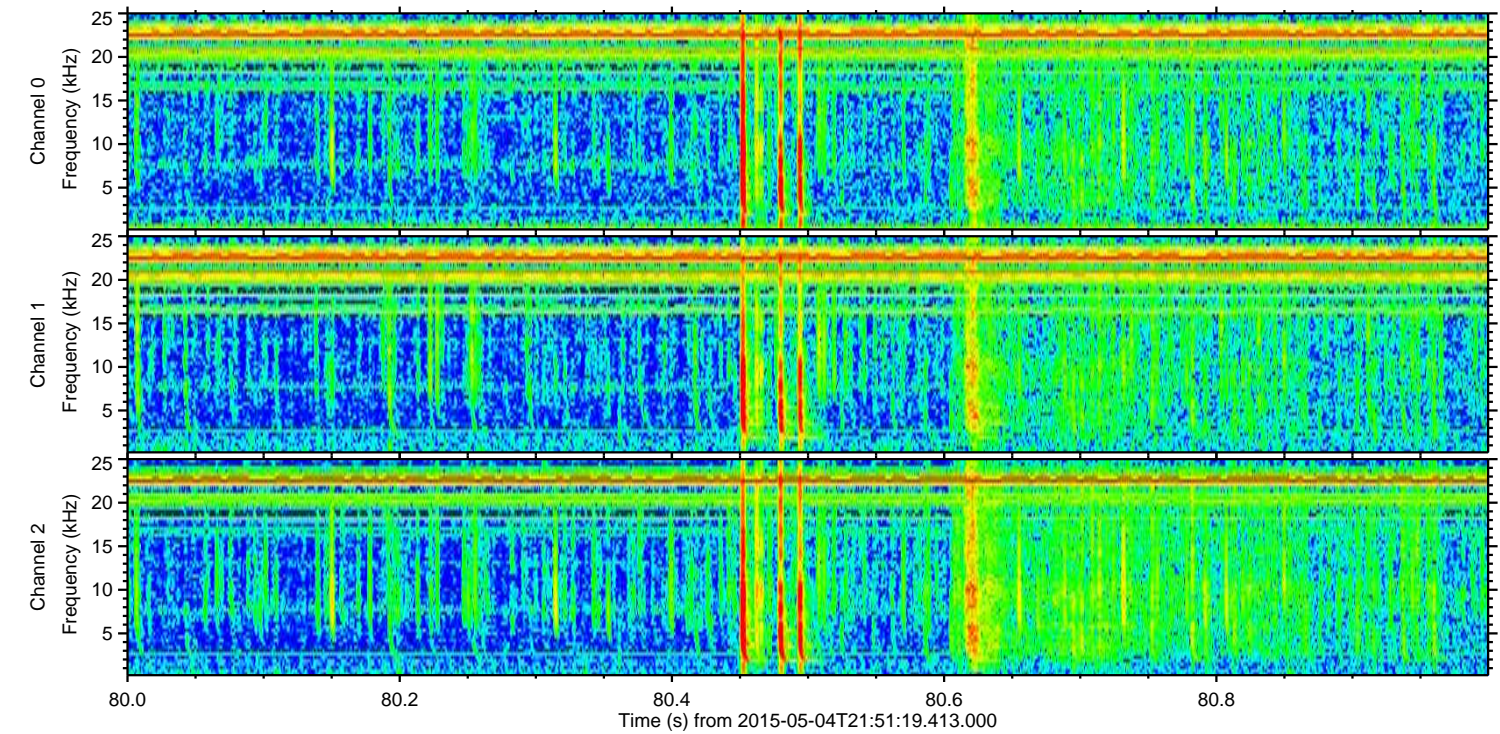
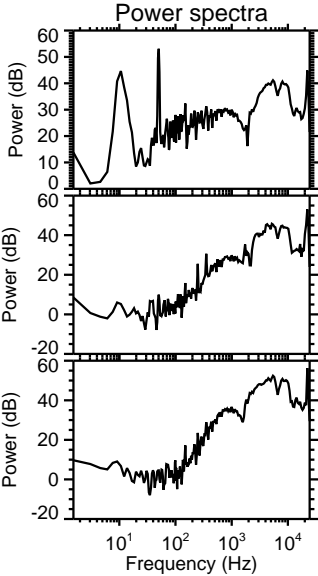
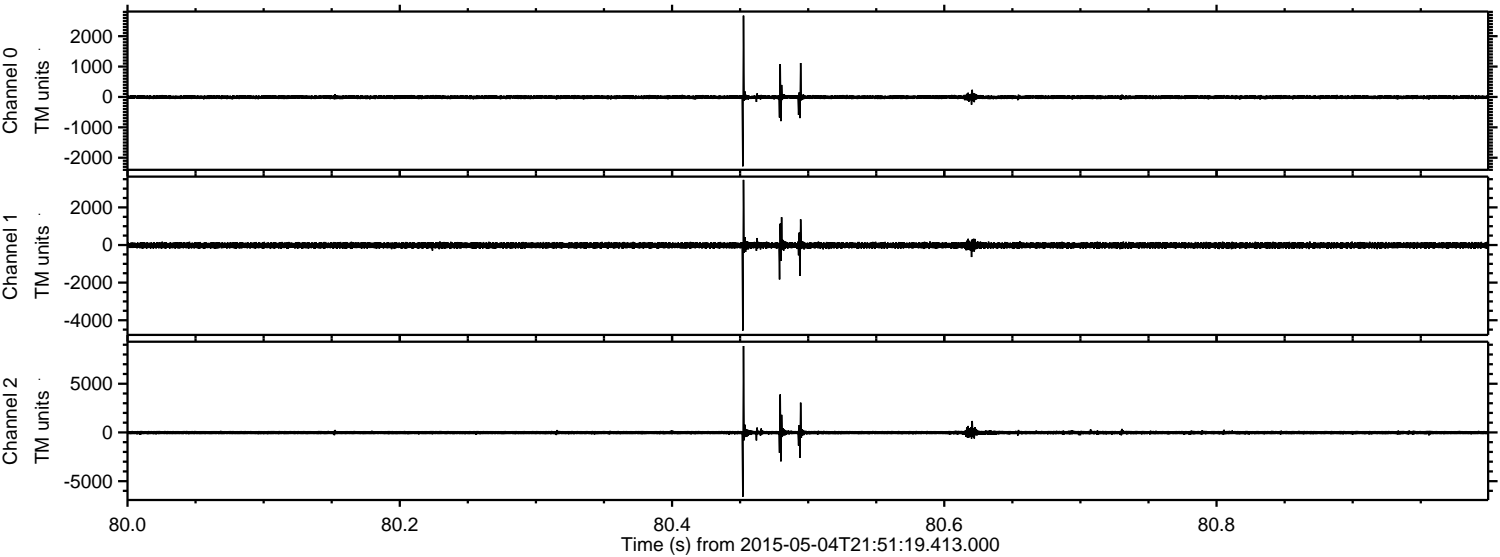



ELMAVAN 3D WAVEFORMS (Measured data sampled at 50 kHz) 49710 packets of 144 samples from 2015-05-04T21:51:19.413.000. Part 24/144

Processed Mon May 4 23:58:58 2015 by ELM ver.2012-10-06 from 001\_\_elm20150504\_215118\_\_dat00.bin

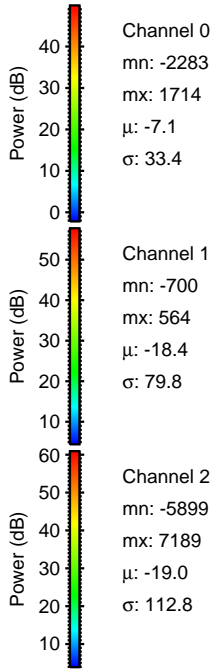
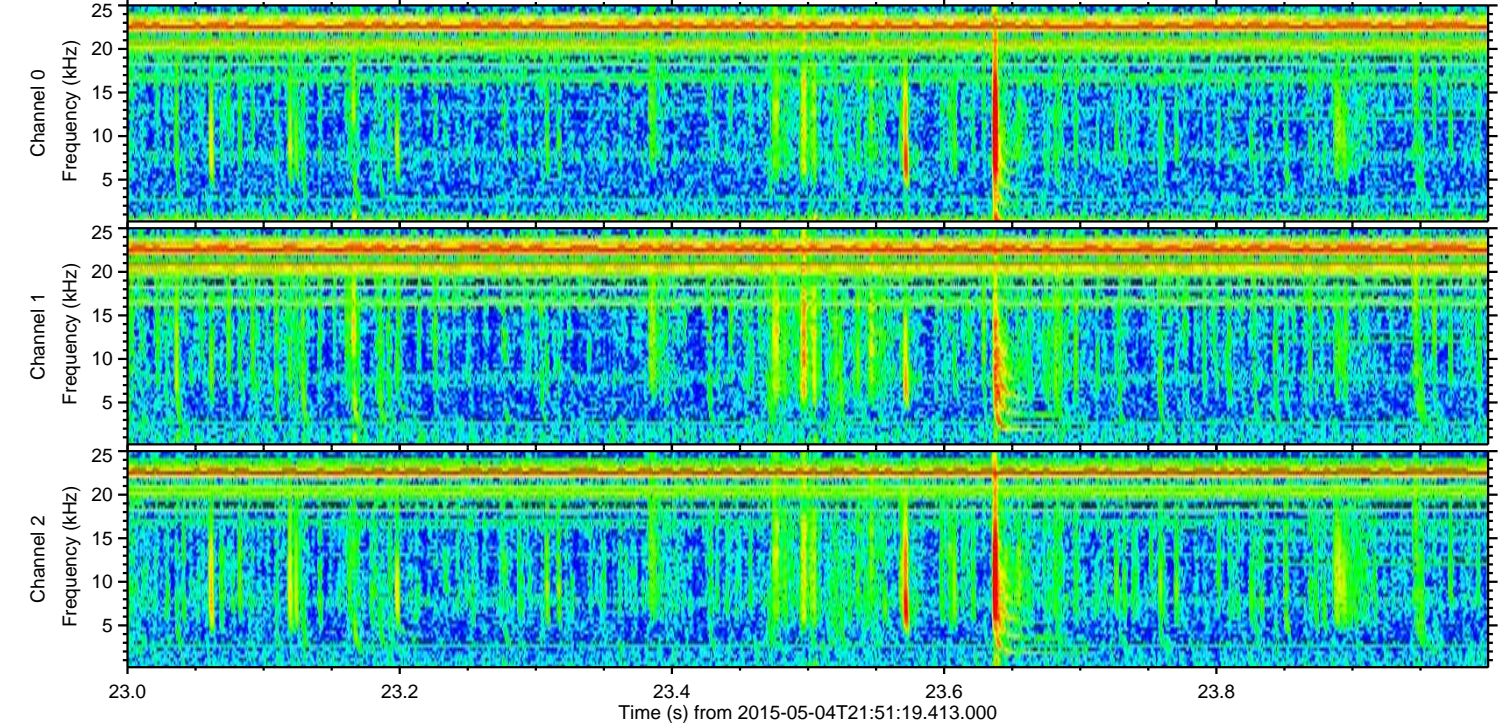
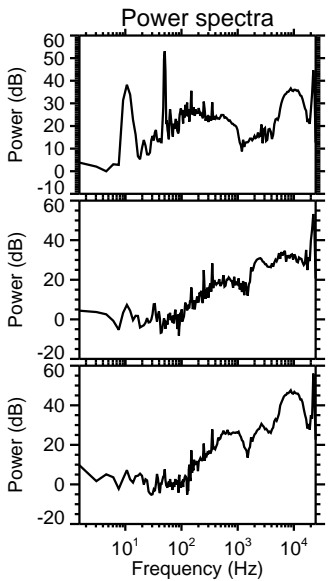
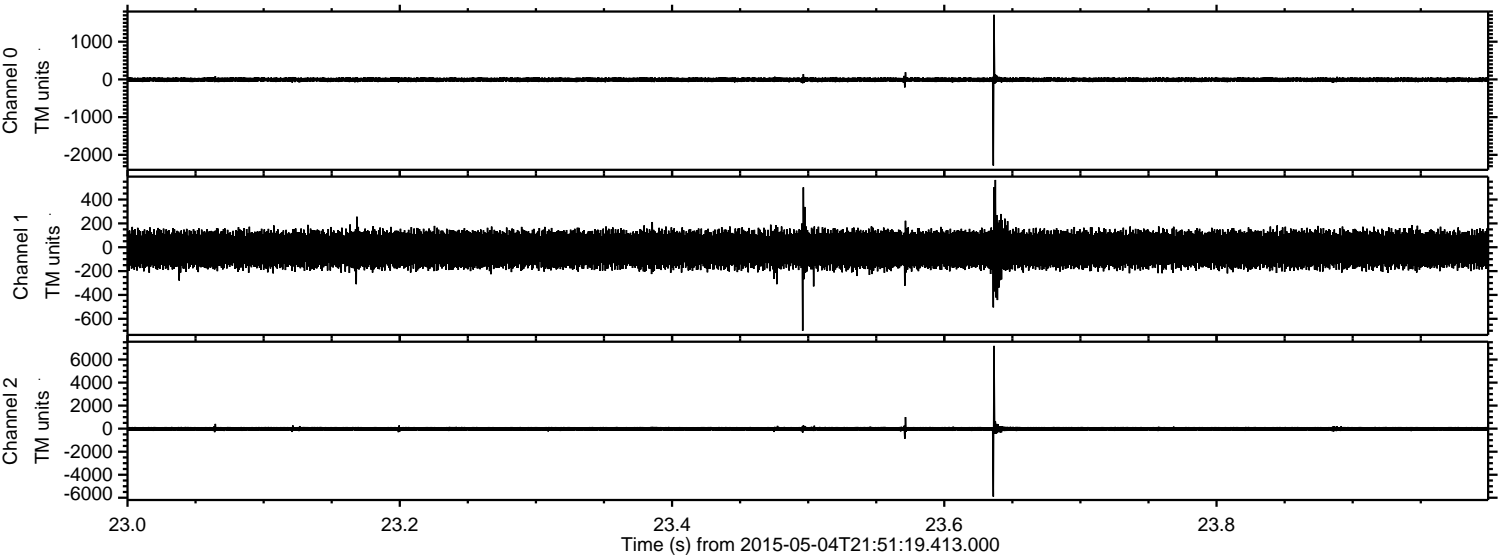



ELMAVAN 3D WAVEFORMS (Measured data sampled at 50 kHz) 49710 packets of 144 samples from 2015-05-04T21:51:19.413.000. Part 22/144

Processed Mon May 4 23:58:59 2015 by ELM ver.2012-10-06 from 001\_\_elm20150504\_215118\_\_dat00.bin

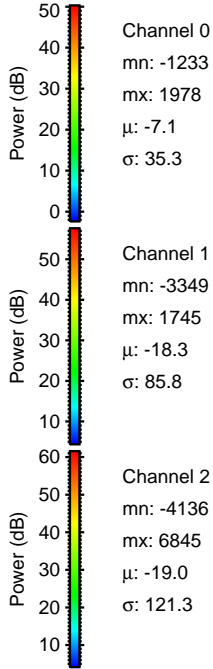
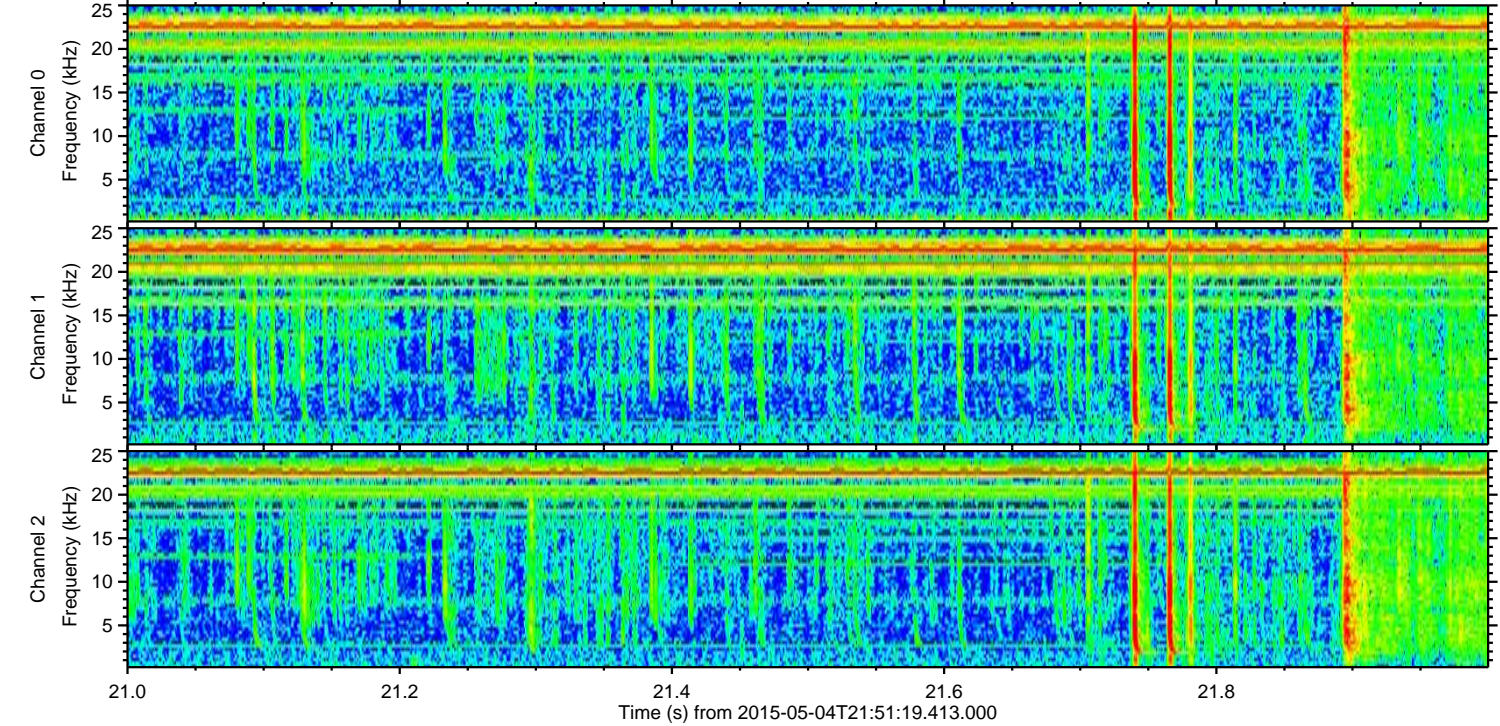
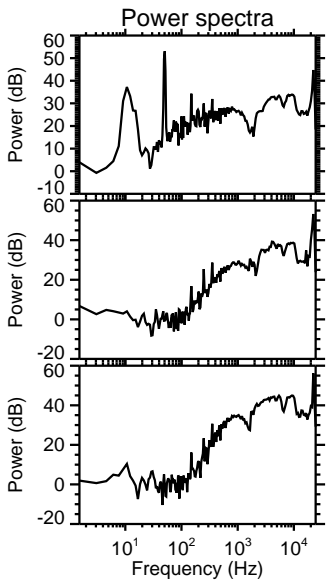
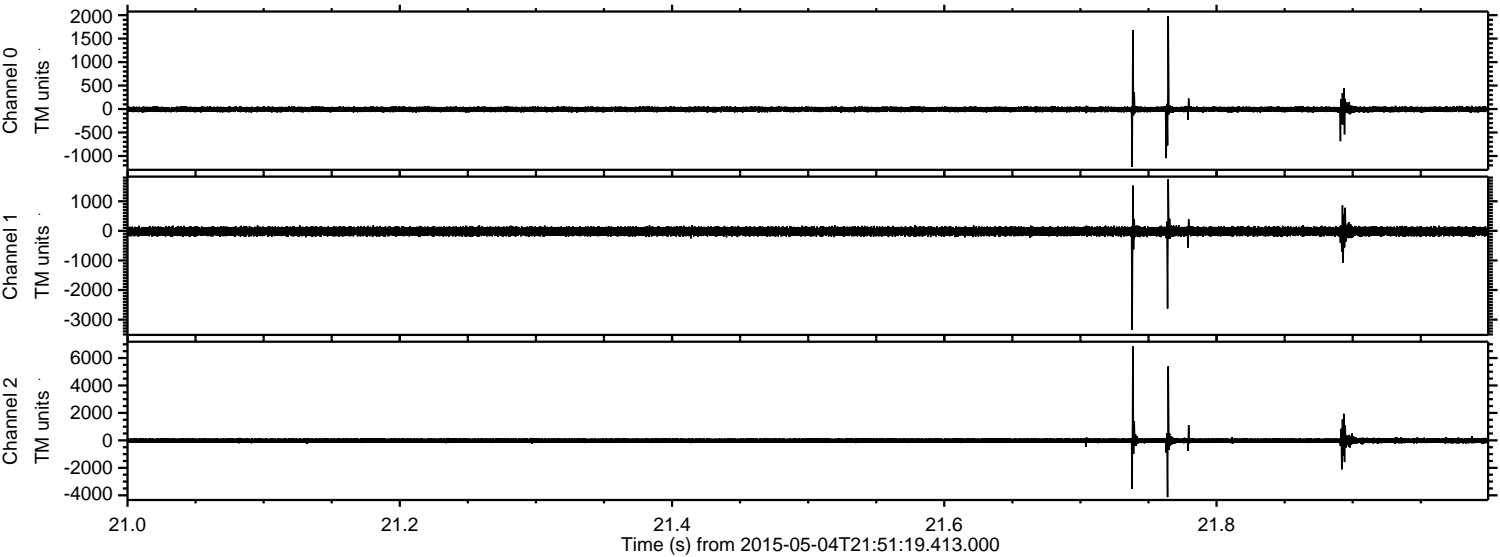

Channel 0  
mn: -1233  
mx: 1978  
 $\mu$ : -7.1  
 $\sigma$ : 35.3

Channel 1  
mn: -3349  
mx: 1745  
 $\mu$ : -18.3  
 $\sigma$ : 85.8

Channel 2  
mn: -4136  
mx: 6845  
 $\mu$ : -19.0  
 $\sigma$ : 121.3



Processed Mon May 4 23:59:00 2015 by ELM ver.2012-10-06 from 001\_\_elm20150504\_215118\_\_dat00.bin

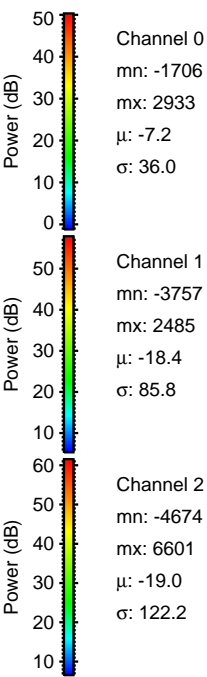
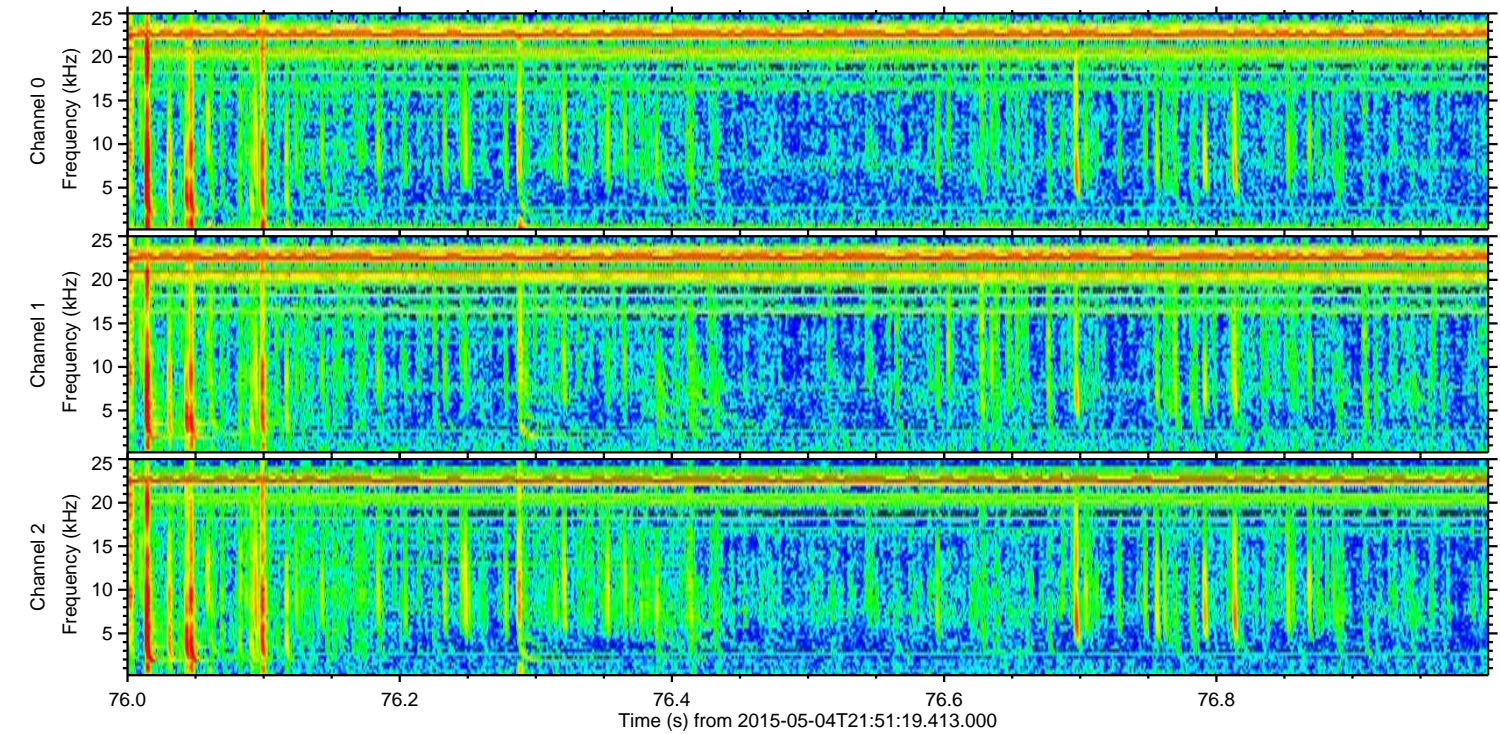
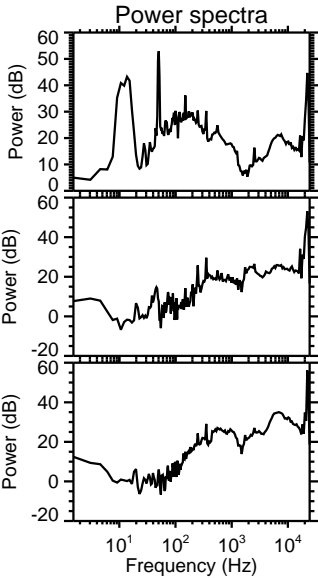
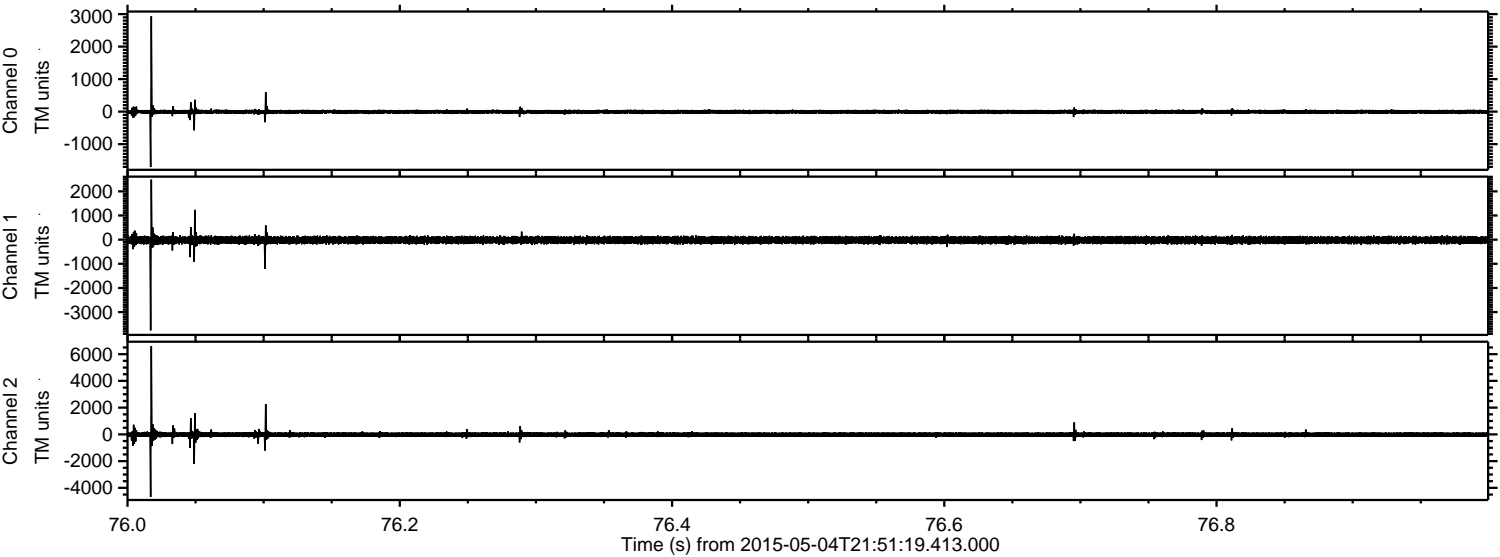



Processed Mon May 4 23:59:01 2015 by ELM ver.2012-10-06 from 001\_\_elm20150504\_215118\_\_dat00.bin

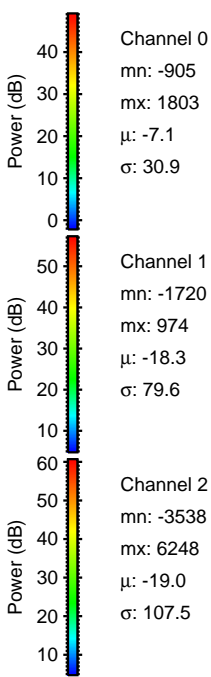
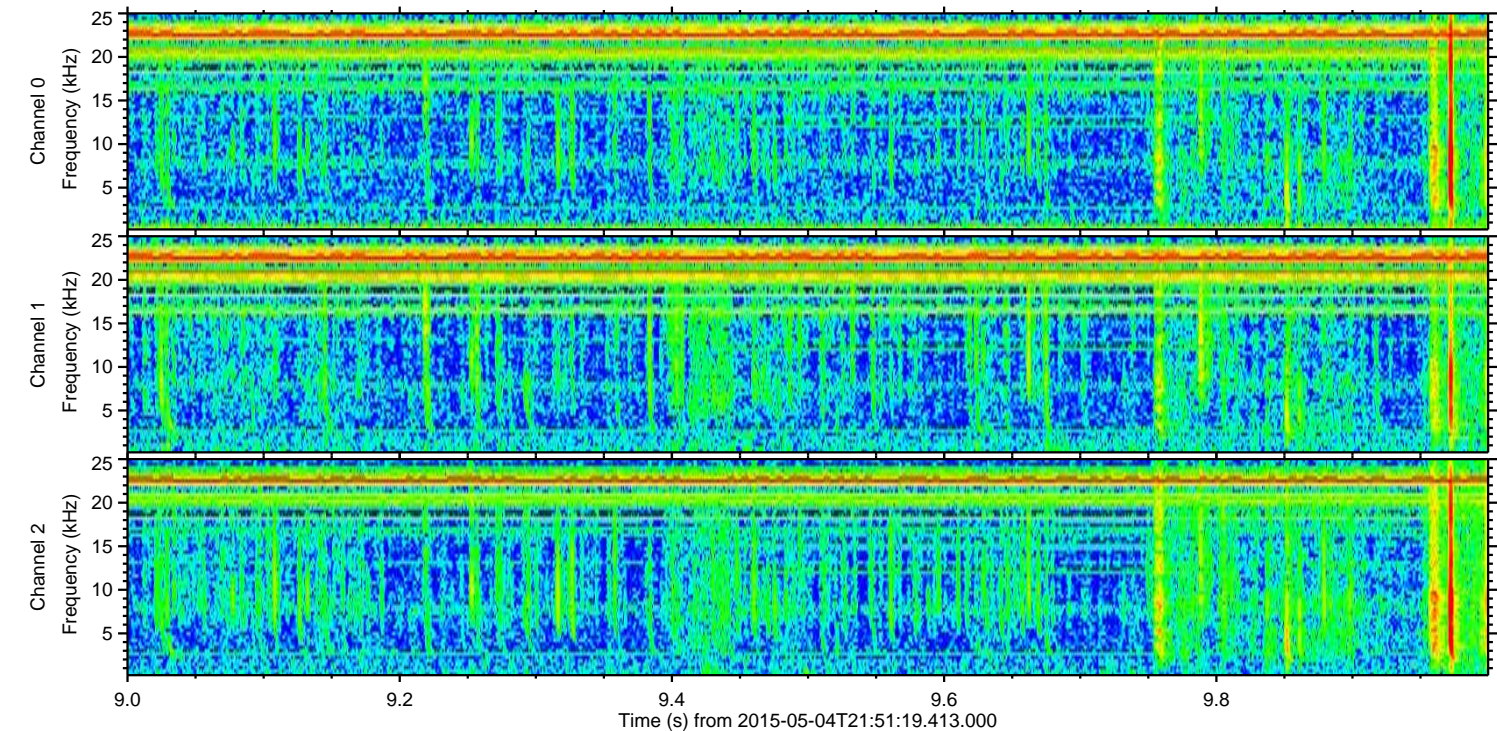
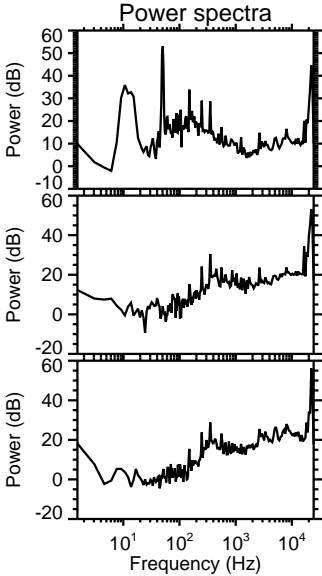
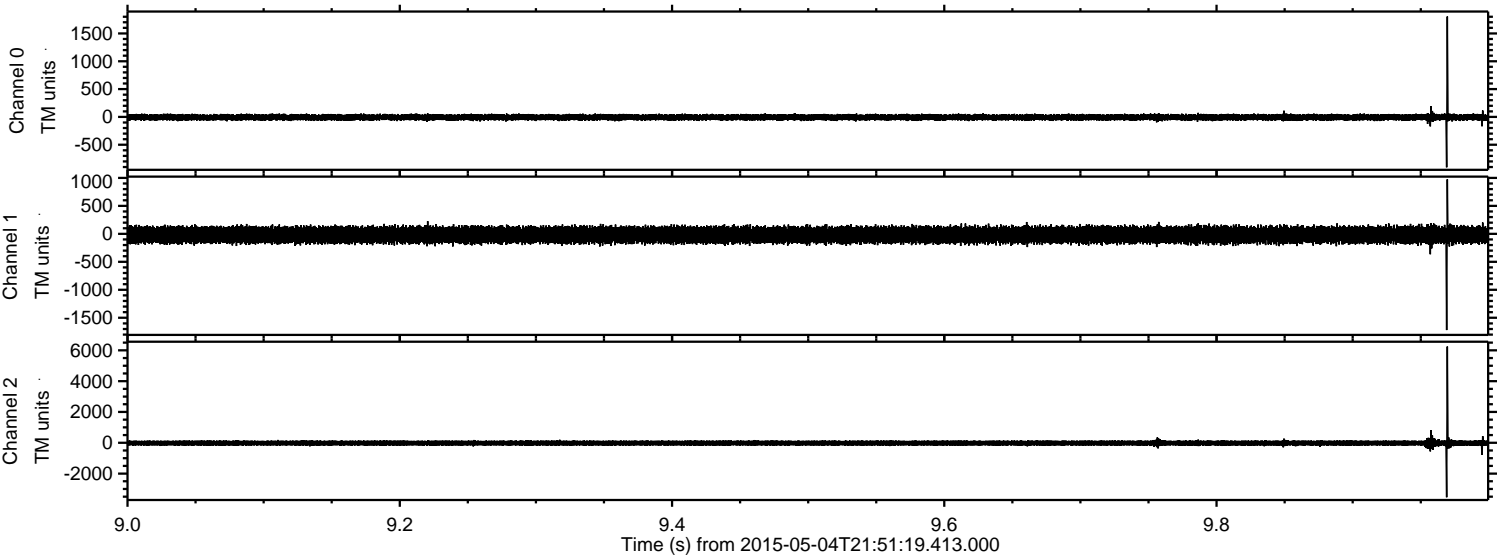

Channel 0  
mn: -905  
mx: 1803  
 $\mu$ : -7.1  
 $\sigma$ : 30.9

Channel 1  
mn: -1720  
mx: 974  
 $\mu$ : -18.3  
 $\sigma$ : 79.6

Channel 2  
mn: -3538  
mx: 6248  
 $\mu$ : -19.0  
 $\sigma$ : 107.5



ELMAVAN 3D WAVEFORMS (Measured data sampled at 50 kHz) 49710 packets of 144 samples from 2015-05-04T21:51:19.413.000. Part 123/144

Processed Mon May 4 23:59:02 2015 by ELM ver.2012-10-06 from 001\_\_elm20150504\_215118\_\_dat00.bin

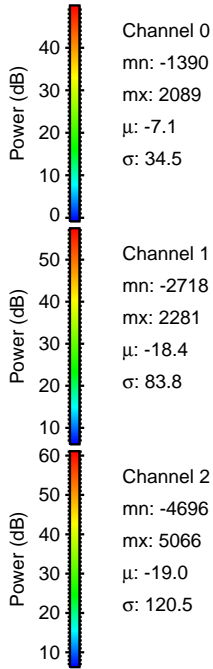
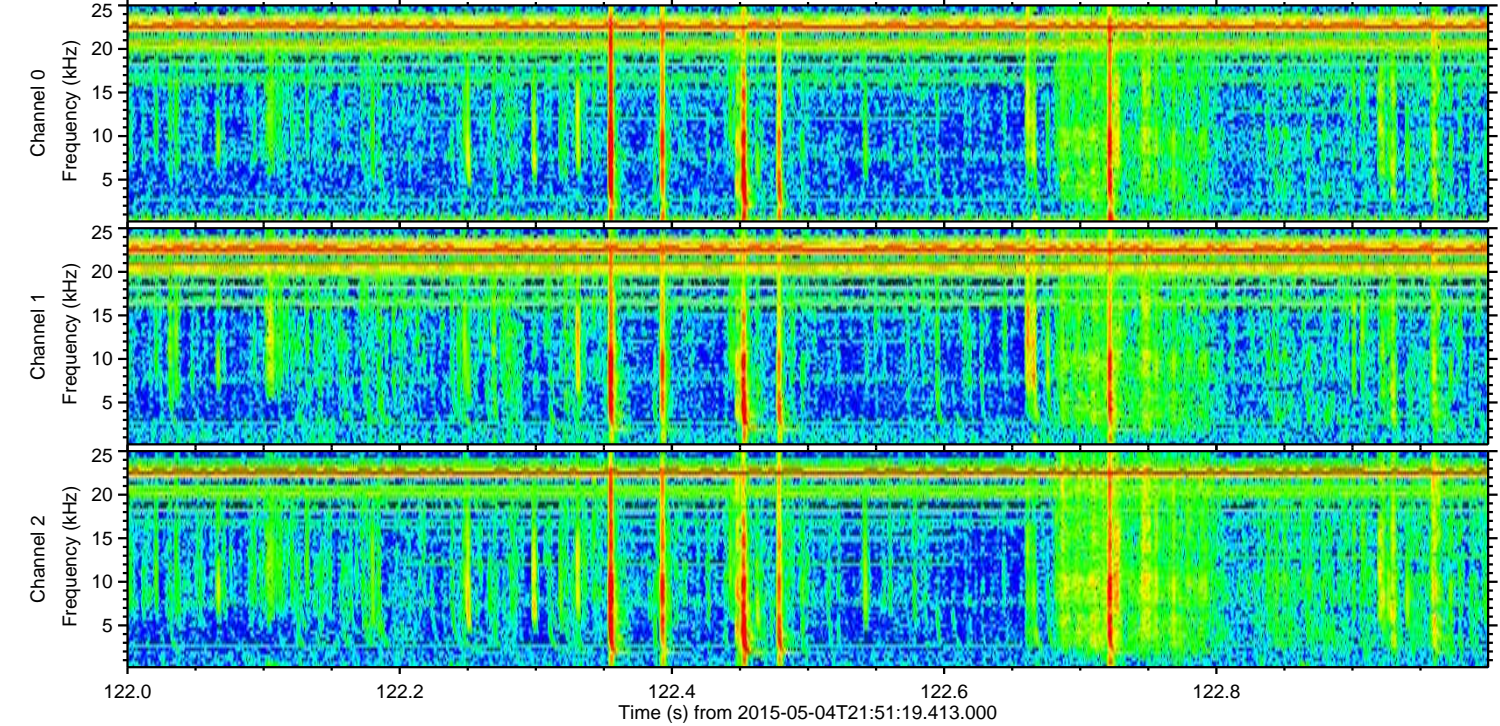
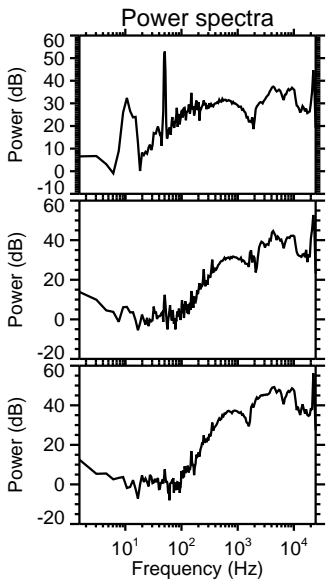
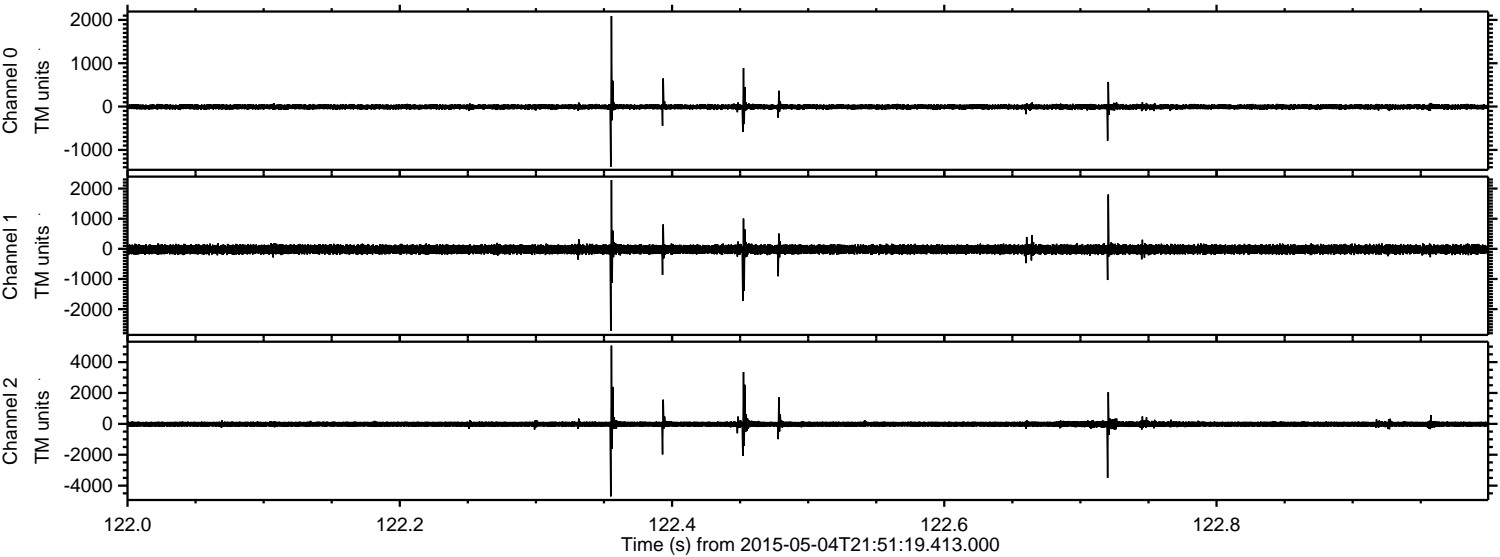



Processed Mon May 4 23:59:03 2015 by ELM ver.2012-10-06 from 001\_\_elm20150504\_215118\_\_dat00.bin

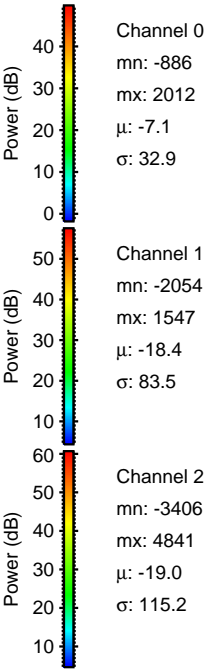
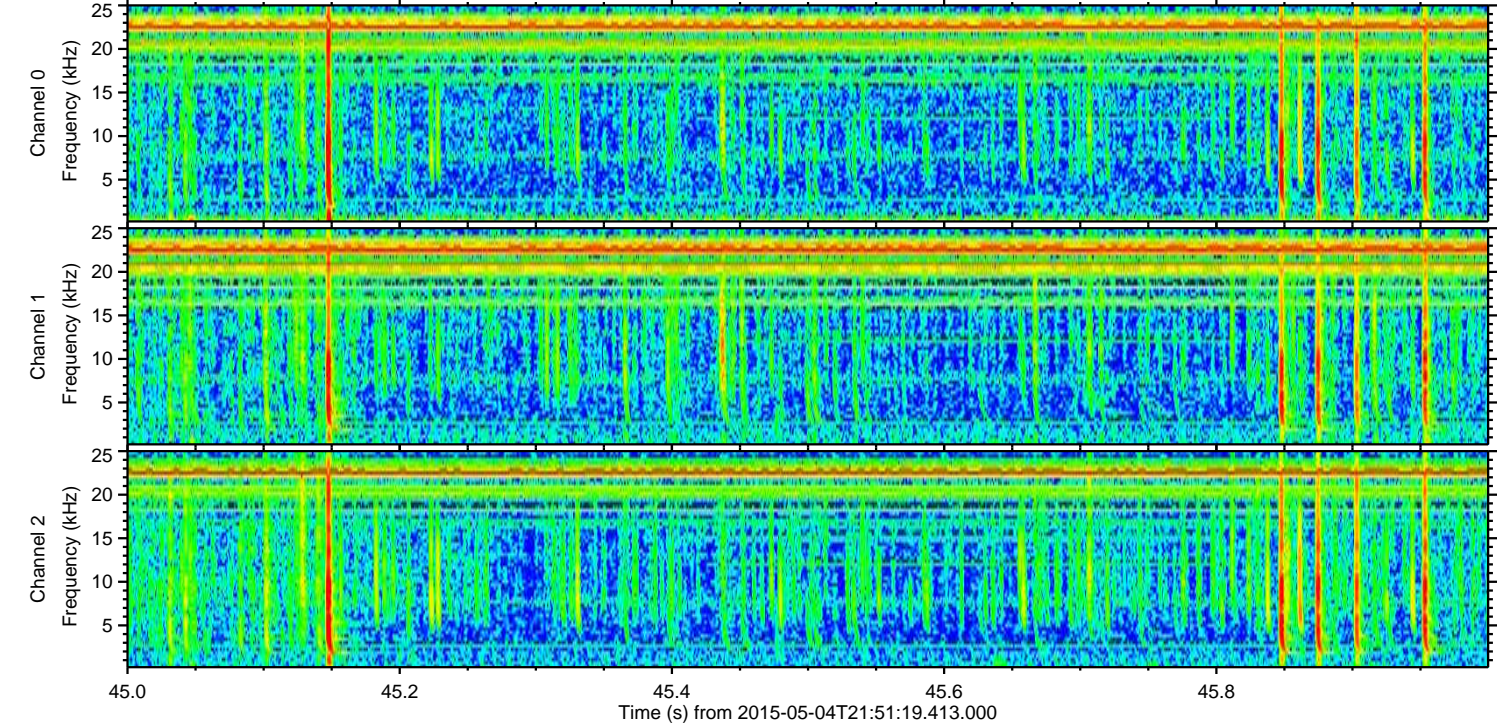
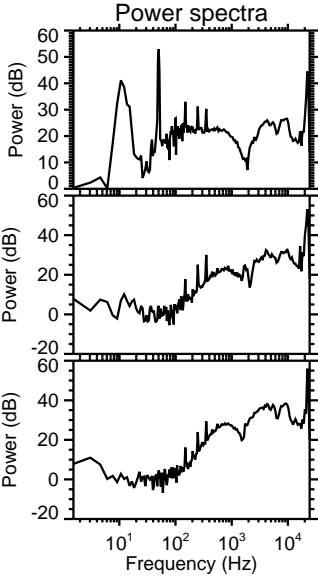
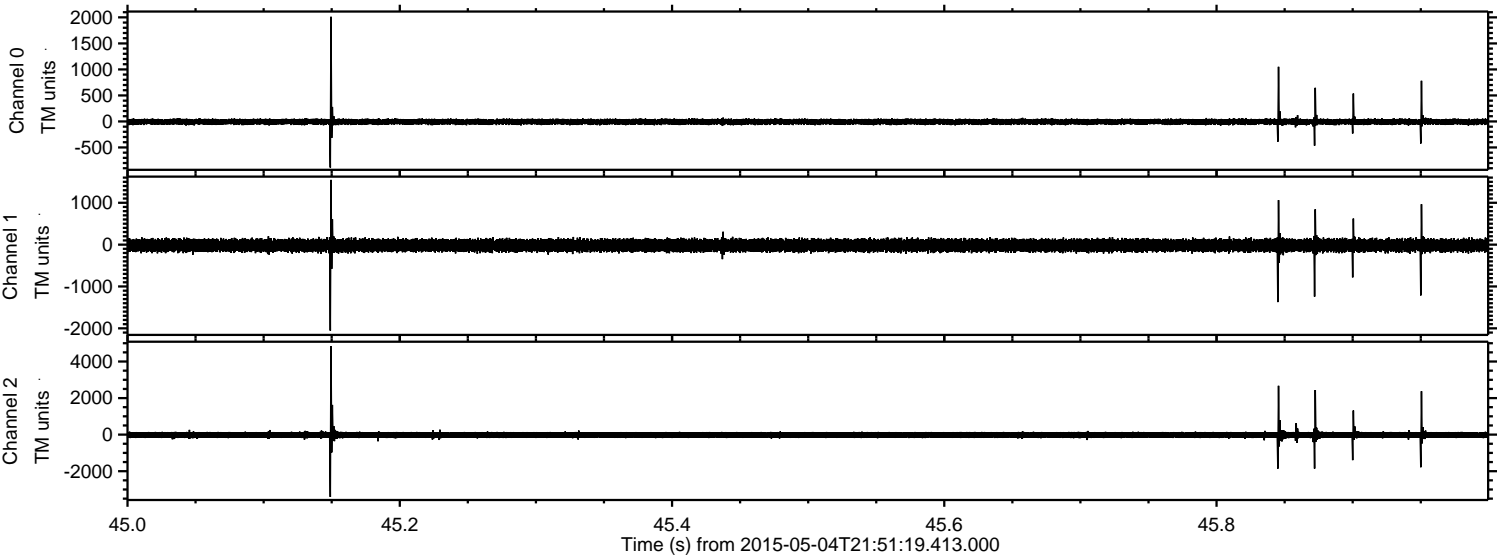



ELMAVAN 3D WAVEFORMS (Measured data sampled at 50 kHz) 49710 packets of 144 samples from 2015-05-04T21:51:19.413.000. Part 115/144

Processed Mon May 4 23:59:04 2015 by ELM ver.2012-10-06 from 001\_\_elm20150504\_215118\_\_dat00.bin

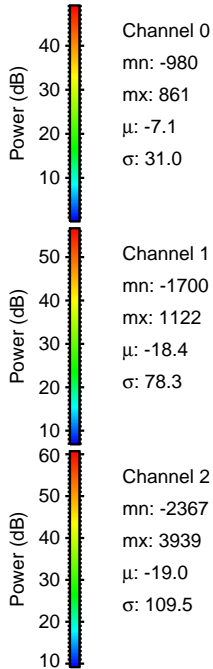
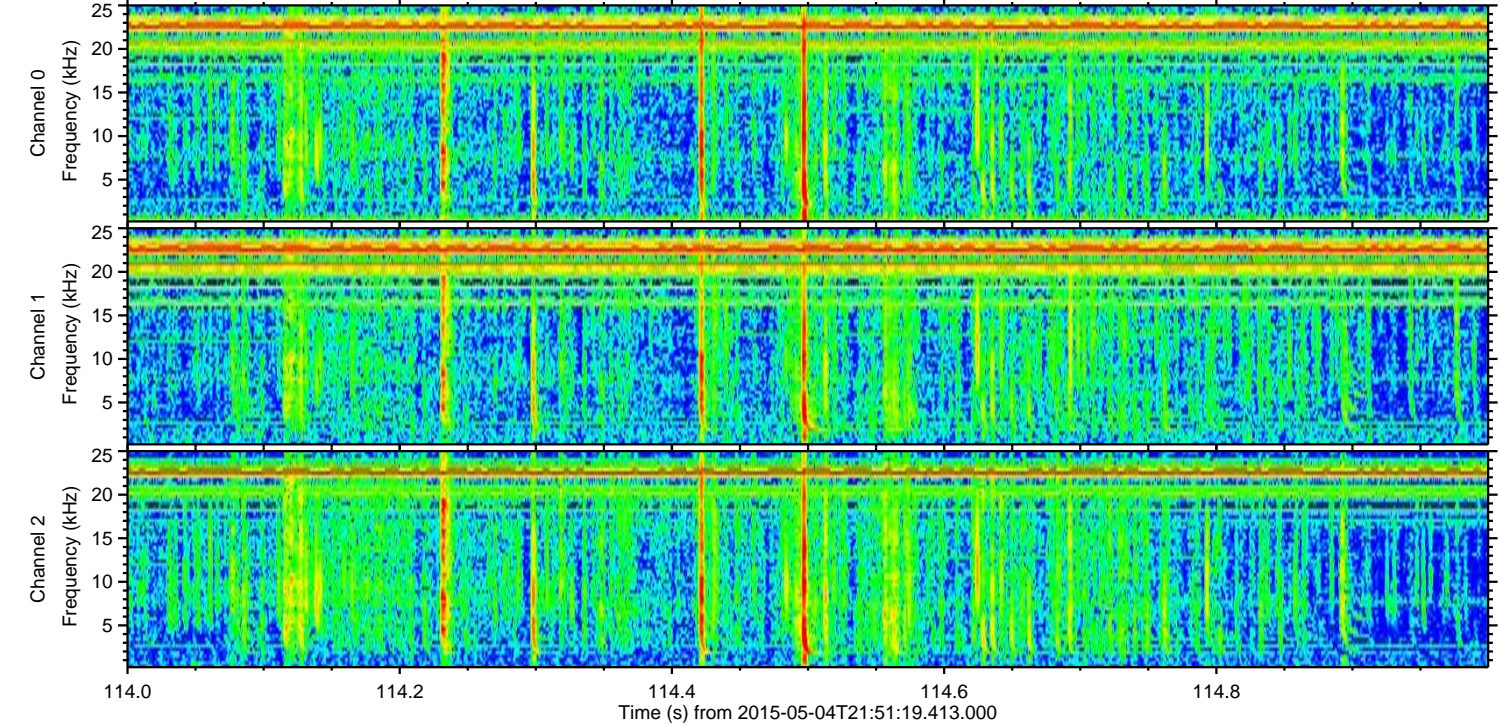
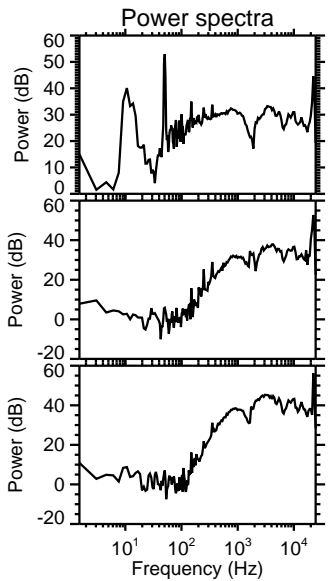
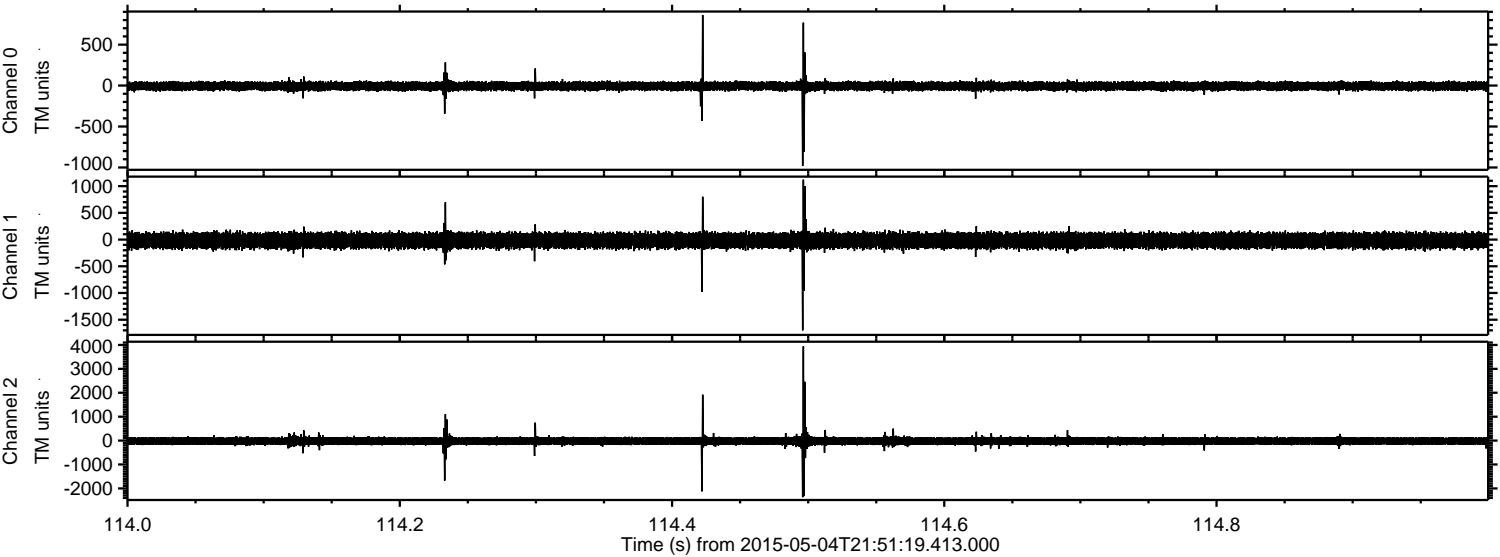

Channel 0  
mn: -980  
mx: 861  
 $\mu$ : -7.1  
 $\sigma$ : 31.0

Channel 1  
mn: -1700  
mx: 1122  
 $\mu$ : -18.4  
 $\sigma$ : 78.3

Channel 2  
mn: -2367  
mx: 3939  
 $\mu$ : -19.0  
 $\sigma$ : 109.5



Processed Mon May 4 23:59:04 2015 by ELM ver.2012-10-06 from 001\_\_elm20150504\_215118\_\_dat00.bin

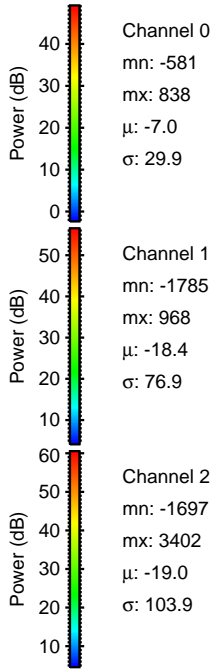
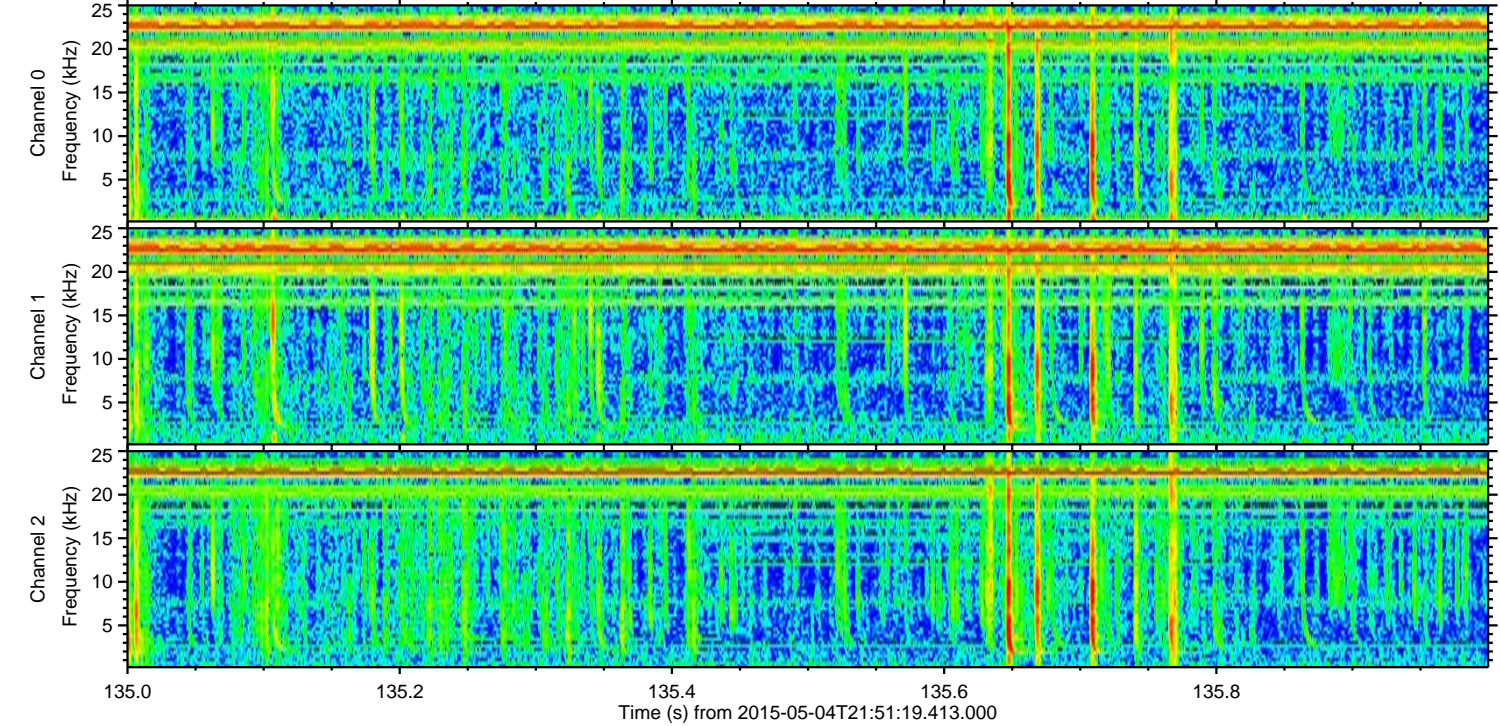
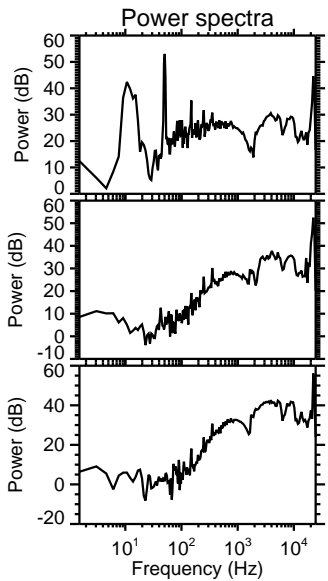
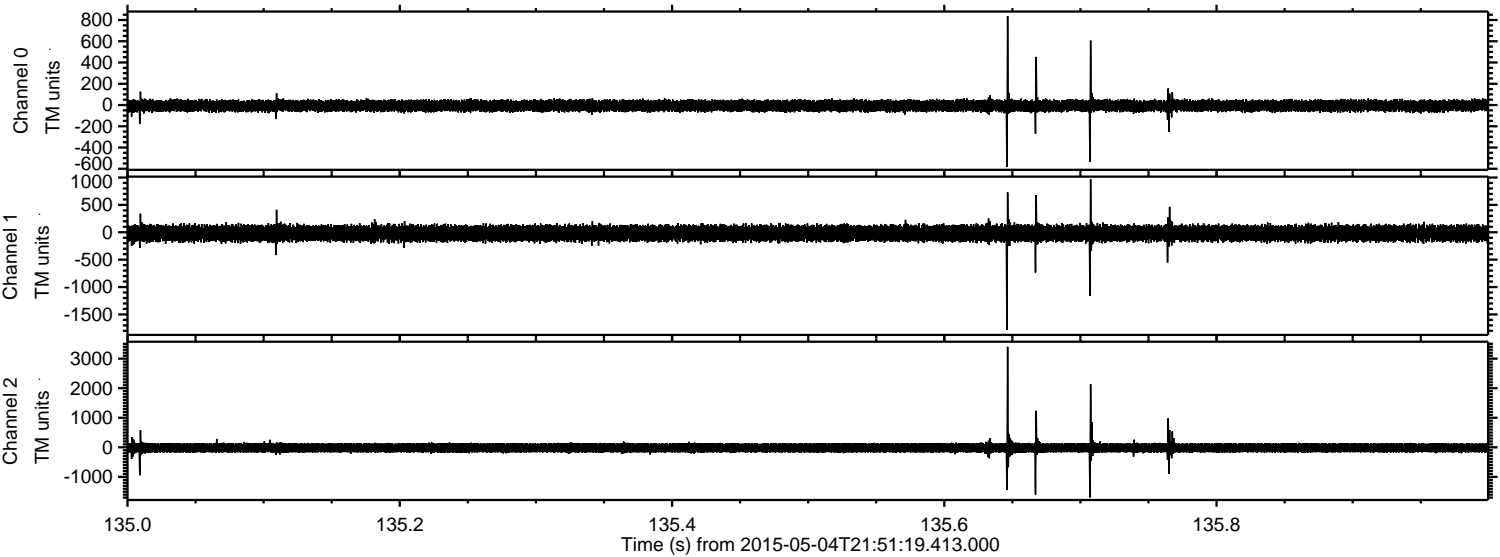



Processed Mon May 4 23:59:05 2015 by ELM ver.2012-10-06 from 001\_\_elm20150504\_215118\_\_dat00.bin

